



I-4 and Sand Lake Road Interchange Design-Build

05/28/2025



Status as of May 27, 2025

Days Used	Total Days	% Days Complete	Last Contract Day
785	1,479	53.01%	04/20/2027

Sand Lake 3470				Current Week							Week 1							Week 2						
Activity ID	Activity Description	Foreman / Sub	Supt	26-May	27-May	28-May	29-May	30-May	31-May	1-Jun	2-Jun	3-Jun	4-Jun	5-Jun	6-Jun	7-Jun	8-Jun	9-Jun	10-Jun	11-Jun	12-Jun	13-Jun	14-Jun	15-Jun
				MON	TUE	WED	THU	FRI	SAT	SUN	MON	TUE	WED	THU	FRI	SAT	SUN	MON	TUE	WED	THU	FRI	SAT	SUN
	Roadway																							
	Grade for Sod (Ramp M2/Ramp J)	Kyle Sample	Sample		X	X	X	X			X	X	X	X	X									
	Ramp M2 Roadway	Kyle Sample	Sample		X	X	X	X			X	X	X	X	X			X	X	X	X	X		
	Ramp K R.O.W. Adjustments	Dennis Scott	Sample	X	X	X																		
EW380	Ramp K Embankment	Dennis Scott	Sample			X	X	X																
	Ramp K Stone (Temp)	Dennis Scott	Sample								X	X												
	Support Blount Sanford (Ex/Grade/Backfill: I4 WB/Ramp M)	Dennis Scott	Sample								X	X	X	X	X			X	X	X	X	X		
	Support JVD (Ex/Grade/Backfill: I4 WB/Ramp M)	Dennis Scott	Sample								X	X	X	X	X			X	X	X	X	X		
AS100	Approach Slab Base Bridge 1/2 (South side)	Dennis Scott	Sample		X	X	X	X																
	North Sidewalk	Dennis Scott	Sample		X																			
	Pond 206B	Stephanie Cannon	Sample	X	X	X	X	X			X	X	X	X	X			X	X	X	X	X		
	Ponf 206	Stephanie Cannon	Sample																	X	X	X		
BASE270	Place/Finish Lime Rock I4 WB sta. 4217 - 4245 (North)	Jessie Wilson	Sample	X	X	X	X	X	X															
	Mix/Pic/Balance I4 WB 4189 - 4214 (South)	Jessie Wilson	Sample								X	X	X	LBR	LBR	LBR		LBR	LBR	LBR				
	Grade Stab I4 WB 4189 - 4214 (South)	Jessie Wilson	Sample																	X	X	X	X	
	Grade Stab Ramp M3 3317 - 3325	Jessie Wilson	Sample											X	X	X		X	X	LBR	LBR	LBR	LBR	
	Thermo striping Ramp M	McShae																N	N	N	N			
	Drainage / Utilities																							
	Install S-334 to S-335 18" pipe	Jose Castro C.	Greg Lemire	X																				
	S111A Turkey Lake	Jose Castro C.	Greg Lemire		X	X	X																	
	S-117 Turkey Lake	Jose Castro C.	Greg Lemire					X	X		X	X	X											
	S-119 Turkey Lake	Jose Castro C.	Greg Lemire											X	X	X								
	Install S-807 tp S-327	Edward	Greg Lemire	X	X	X	X	X	X															
	Install S-518 to S-515	Edward	Greg Lemire								X	X	X	X	X	X								
	Install S-808 to S-810 42" Pipe	Jonathan	Greg Lemire	X	X	X	X	X	X															
	Structures																							
	form pylon 1-1	victor medina	jose perez		X	X	X	X	X	P	C	C	C	C	C	C	C	C	C	C	C	C	C	C
	form aproach slab b1	victor medina	jose perez															X	X	X	X			
	form aproach slab b2	victor/fransico	jose perez								X	X	X	X	X									
BW220/BW230	F/G junction/ form junction slab W103/w102	rafael	jose perez		X	X	X	X				X	X	X	X			X	X	X	X	X		
	Form coping build up W103,W102	rafael	jose perez		X	X	X	X																
	form clouser W102&W103	rafael	jose perez		X	X	X	X			X	X	X	X	X			X	X	X	X	X		
	set precast W102	Rafael	Jose P								X	X	X	X	X	X								
BW240	set precast W103	Rafael	Jose P	X	X	X	X	X	X															
	Subs																							
	Install MSE Wall 6-2	RWH Crew 1	Nate	X	X	X	X	X			X	X	X	X	X			X	X	X	X	X		
	Shoulder Barrier (WB/Ramp J)	JVD	Roberto								X	X	X	X	X			X	X	X	X	X		
	Shoulder Barrier (WB South)	JVD	Roberto																	X	X	X		
	Median Barrier Wall I4 WB N	Blount Sanford	Roberto								X	X	X	X	X									
	Median Barrier Wall I4 WB S	Blount Sanford	Roberto								X	X	X	X	X			X	X	X	X	X		
	Bridge 750485 Repulice Drive - I-4 WB - Existing Girders	Finishing Systems	Gian	N	N	N	N																	
	Bridge 750485 Repulice Drive - Adventure Way Off Ramp - Existing Girders	Finishing Systems	Gian							N	N	N	N											
	Bridge 750485 Repulice Drive - SB Kirkman Rd On Ramp to I-4 WB - Existing Girders	Finishing Systems	Gian													N		N	N	N				
	Bridge 750485 Repulice Drive - Universal Roads - Existing Girders	Finishing Systems	Gian																					N
	Lighting																							
	MSE Wall 102 Conduit and LP Anchor Bolts	Conti	Rainer	X	X	X	X	X																
	I4WB Barrier Wall Lights	Conti	Rainer															X	X	X	X	X		
	ITS																							
	ITS Pullboxes I-4WB Sta: 1554 - 1479	Conti	Rainer								X	X	X	X	X									
	ITS Conduit I-4 EB Sta: 1433 - 1330	Conti/Vasi	Rainer								X	X	X	X	X			X	X	X	X	X		



I-4 BEYOND
THE ULTIMATE

Phillips
Crossing

Rosen Inn
International



1

2

3

4

6

5

7



Agenda — Current Project Status

- **Past Project Status — FDOT to review past 7 days**
 - Demolish old ramp (Area 3)
 - Jack and bore (Areas 1 and 3)
 - Bridge form removal (Areas 1, 2, and 3)
 - Install temporary traffic signals (Area 3)
 - Turkey Lake Road median widening
 - Continue installing MSE walls (Areas 2 and 3)
 - Grade for sod (Areas 2 and 3)
 - Place lime rock (Areas 2 and 3)
 - Utility relocation
 - Ongoing mowing and litter pickup
- **Committee's Comments & Suggestions**



Agenda — Future Project Status

- **Future Project Status — FDOT to review next 7 days**
 - Demolish old ramp (Area 3)
 - Bridge form removal (Areas 1, 2, and 3)
 - Continue installing MSE walls (Areas 2 and 3)
 - Grade for sod (Areas 2 and 3)
 - Place lime rock (Areas 2 and 3)
 - Embankment work (Areas 5 and 6)
 - Turkey Lake Road median widening
 - Utility relocation
 - Ongoing mowing and litter pickup
- **Committee's Comments & Suggestions**



Agenda — Future Project Status

- **Future Project Status — FDOT to review next 14 – 21 days**
 - Demolish old ramp (Area 3)
 - Thermoplastic striping on Sand Lake Road
 - Grade pond (Area 3)
 - Bridge form removal (Areas 1, 2, and 3)
 - Continue installing MSE walls (Areas 2 and 3)
 - Lighting (Area 2 and 3)
 - Turkey Lake median widening
 - Utility relocation
 - Ongoing mowing and litter pickup
- **Committee's Comments & Suggestions**



Agenda — Cleanliness Review

- **Cleanliness Review**
 - Committee's observations over past 7 days
- **Condition Review**
 - Committee's observations over past 7 days
(fencing, wraps, barricades, temporary signage)



Agenda — Old Business

- **Public Input or Comments**
- **Commitments Update**
 - Fencing and screening
 - Mowing and cleaning
 - Clean Team
 - Ponds



Safety Diversions

- Eastbound I-4 under S.R. 528
- Westbound I-4 to eastbound S.R. 528
 - May 27 (and 28, if necessary)
 - June 1 – 2 (and 3, if necessary)
 - 10 p.m. – 6 a.m.





Safety Diversions

- Westbound I-4 from Kirkman Road to west of S.R. 528
- Westbound I-4 exit ramp to eastbound S.R. 528
 - May 29 (May 28 if eastbound work ends early)
 - June 4 – 6 (June 3 – 6 if eastbound work ends early)
 - 10 p.m. – 6 a.m.

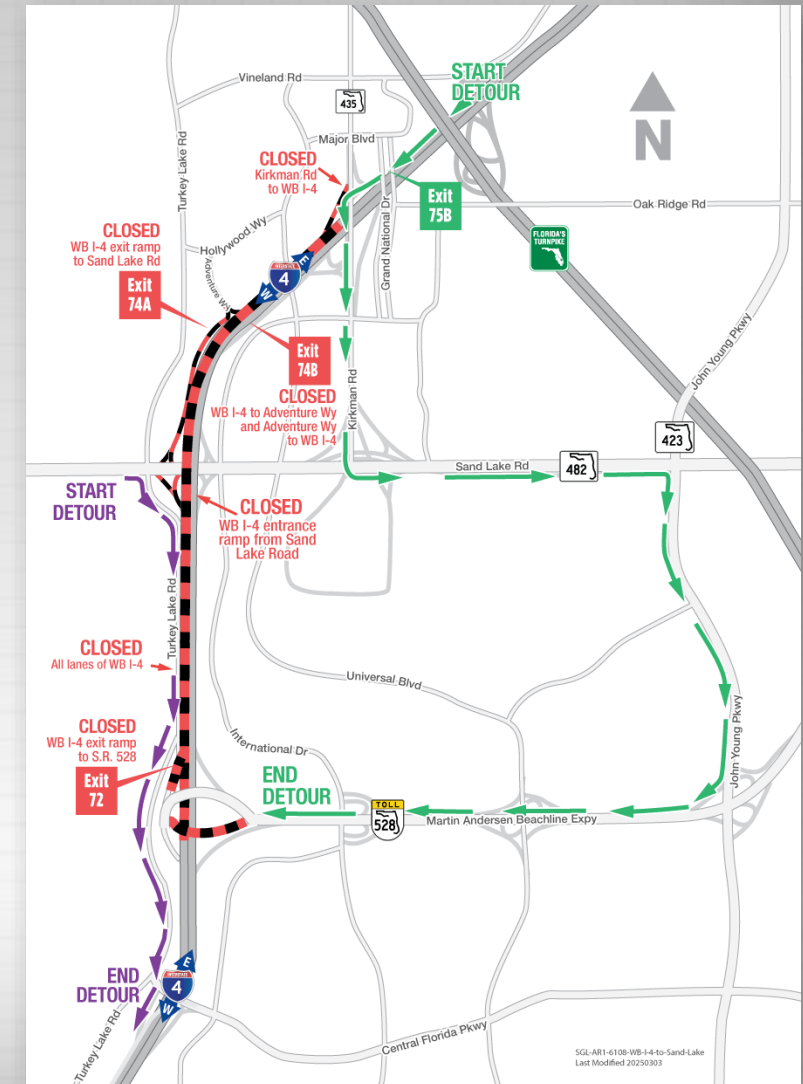



Agenda — New Business

- Next meeting: 06/04/25