



I-4 and Sand Lake Road Interchange Design-Build

06/11/2025



Status as of June 9, 2025

Days Used	Total Days	% Days Complete	Last Contract Day
799	1,487	53.7%	04/28/2027

Sand Lake 3470				Current Week								Week 1								Week 2							
Activity ID	Activity Description	Foreman / Sub	Supt	9-Jun	10-Jun	11-Jun	12-Jun	13-Jun	14-Jun	15-Jun	16-Jun	17-Jun	18-Jun	19-Jun	20-Jun	21-Jun	22-Jun	23-Jun	24-Jun	25-Jun	26-Jun	27-Jun	28-Jun	29-Jun			
				MON	TUE	WED	THU	FRI	SAT	SUN	MON	TUE	WED	THU	FRI	SAT	SUN	MON	TUE	WED	THU	FRI	SAT	SUN			
	Roadway																										
	Grade for Sod (Ramp M2/Ramp J)	Kyle Sample	Sample	X	X	X	X	X			X	X	X	X	X			X	X	X	X	X					
	Ramp M2 Roadway	Kyle Sample	Sample	X	X	X	X	X			X	X	X	X	X			X	X	X	X	X					
EW380	Ramp K R.O.W. Adjustments	Dennis Scott	Sample								X	X	X	X	X												
	Ramp K Embankment	Dennis Scott	Sample															X	X	X	X	X					
	Support Blount Sanford (Ex/Grade/Backfill: I4 WB/Ramp M)	Dennis Scott	Sample	X	X	X	X	X			X	X	X	X	X			X	X	X	X	X					
	Support JVD (Ex/Grade/Backfill: I4 WB/Ramp M)	Dennis Scott	Sample	X	X	X	X	X			X	X	X	X	X			X	X	X	X	X					
	North Sidewalk	Dennis Scott	Sample	X	X	X																					
	Support RWH Wall 6-2	Stephanie Cannon	Sample	X		X		X			X		X		X			X		X		X					
	Pond 206B	Stephanie Cannon	Sample								X	X	X	X	X			X	X	X	X	X					
	Pond 206	Stephanie Cannon	Sample	X	X	X																					
BASE220/270	Place/Finish Lime Rock I4 WB sta. 4217 - 4245 (North)	Jessie Wilson	Sample	X	X	X	X	X																			
	Mix/Plc/Balance I4 WB 4189 - 4214 (South)	Jessie Wilson	Sample	LBR	LBR	LBR	LBR																				
	Grade Stab I4 WB 4189 - 4214 (South)	Jessie Wilson	Sample						X		X	X															
	Place/Finish Lime Rock WB 4189 - 4214 (South)	Jessie Wilson	Sample										X	X	X	X		X	X	X	X	X					
	Grade Stab Ramp M3/M2 3317 - 3325	Jessie Wilson	Sample																	X	X	X					
	Drainage / Utilities																										
	S-1110A Turkey Lake	Jose Castro C.	Greg Lemire	X	X	X	X	X	X																		
	S111A Turkey Lake	Jose Castro C.	Greg Lemire								X	X	X	X													
	S-117 Turkey Lake	Jose Castro C.	Greg Lemire												X	X		X	X								
	S-119 Turkey Lake	Jose Castro C.	Greg Lemire																	X	X	X					
	Install S-810 to S-808 42" Pipe	Edward	Greg Lemire	X	X																						
	Install S-808 to S-810 48" Pipe	Jonathan	Greg Lemire	X	X	X	X	X	X																		
	Install S-811 to S-812 48" Pipe	Jonathan	Greg Lemire								X	X	X	X													
	Install S-812 to S-808 48" Pipe	Jonathan	Greg Lemire												X	X											
	Remove existing WM with drainage install	Jonathan	Greg Lemire	X	X	X	X	X	X		X	X	X	X	X	X		X	X	X	X	X	X				
	Pothole in front of Checkers	Edward	Greg Lemire		X	X	X	X	X																		
	Lay watermain in front of checkers	Edward	Greg Lemire								X	X	X	X	X	X											
	Pressure Test Water Main checkers	Edward	Greg Lemire															X	X	X	X	X	X				
	Structures																										
	form pylon 1-1	victor medina	jose perez	C	C	C	C	C	C	C	C	C	C	C	C	C											
	form pylon 1-1 Second pour	victor medina	jose perez														P	C	C	C	C	C	C	C			
	form approach slab b1	victor medina	jose perez	X	X	X	X																				
	Pour B-1 APPROACH SLAB														P												
BW220/230	F/G junction/ form junction slab W103/w102	Rafael	jose perez	X	X	P	X	P	X		X	X	X	P	X			X									
BW240/250	Form coping build up W103,W102	Rafael	jose perez		x	x	x	P																			
	form clouser W102&W103	Rafael	jose perez	X	X	X	X	X	X		X	X	X	X	X			X									
	set precast W103	Rafael	Jose P	x	x	x	x	X	X		X	X	X	X	X			X									
	Subs																										
	Install MSE Wall 6-2	RWH Crew 1	Nate	X	X	X	X	X			X	X	X	X	X			X	X	X	X	X					
	I-4 WB Permanent Paving	Hubbard	Nate							N	N	N	N	N													
	rebar	Shelby	Gian	x	x	x	x	x			x	x	x	x	x												
	Shoulder Barrier (WB/Ramp J)	JVD	Roberto	X	X	X	X	X			X	X	X	X	X												
	Shoulder Barrier (WB South)	JVD	Roberto															X	X	X	X	X					

Sand Lake 3470				Current Week								Week 1								Week 2							
Activity ID	Activity Description	Foreman / Sub	Supt	9-Jun	10-Jun	11-Jun	12-Jun	13-Jun	14-Jun	15-Jun	16-Jun	17-Jun	18-Jun	19-Jun	20-Jun	21-Jun	22-Jun	23-Jun	24-Jun	25-Jun	26-Jun	27-Jun	28-Jun	29-Jun			
				MON	TUE	WED	THU	FRI	SAT	SUN	MON	TUE	WED	THU	FRI	SAT	SUN	MON	TUE	WED	THU	FRI	SAT	SUN			
	Bridge 2 Traffic Rail	JVD	Roberto								N	N															
	Median Barrier Wall I4 WB N	Blount Sanford	Roberto	X	X	X	X																				
	Median Barrier Wall I4 WB S	Blount Sanford	Roberto					X			X	X	X	X	X			X	X	X	X	X					
	Thermo Paint Markings on SLR	McShea	Nate	N	N	N	N																				
	Bridge 750485 Repulice Drive - Universal Roads - Existing Girders	Finishing Systems	Gian	N	N	N	N			N	N	N	N	N			N	N	N	N	N						
	Bridge 750487 Ramp P Pver Ramp N	Finishing Systems	Gian	N	N	N	N			N	N	N	N	N													
	Bridge 750486 Ramp M to Sandlake	Finishing Systems	Gian	N	N	N	N			N	N	N	N	N													
	Bridge 5 750979 Deck Repair w Methacrylate	BridgeMaster	Gian															N	N								
	Lighting																										
	MSE Wall 102 Conduit and LP Anchor Bolts	Conti	Rainer	X	X	X	X	X																			
	Ramp M/I4WB LP Anchor Bolts	Conti	Rainer								X	X	X	X	X												
	MSE Wall 6-2 Conduit	Conti	Rainer															X	X	X	X	X					
	ITS																										
	ITS Pullboxes I-4WB Sta: 1554 - 1479	Conti	Rainer								X	X	X	X	X			X	X	X	X	X					
	Signals																										
	Ramp M Ped Poles North Side Switch	Conti	Rainer				X																				
	I4 WB Shift																										
	Relocate Barrier Wall Lights	Conti	Rainer	X	X	X	X	X			X	X	X	X	X												
	Install J&B SLR CS-206A - S-2000	CFU	Rainer	X	X	X	X	X			X	X	X	X	X			X	X	X	X	X					
	Utilities	UTILITY OWNER	STA																								
	Fiber Hold & Guard (SLR Jack & Bore)	Century Link	SLR/Pond 206																								
	Gas Line Relocation	Teco	SLR	X	X	X	X	X			X	X	X	X	X			X	X	X	X	X					
	Fiber Relocation Overhead (Gravity Wall/Widening)	Smart Gty	TLR								X	X	X	X	X												
	Fiber Relocation Overhead (Gravity Wall/Widening)	Verizon	TLR															X	X	X	X	X					
	Fiber Relocation Underground (Gravity Wall/Widening)	Zayo	TLR																								
	Fiber Relocation Underground (24" Watermain)	Zayo	SLR																								
	Fiber Relocation	Comcast	SLR	X	X	X	X	X			X	X	X	X	X												
	Sand Lake Officers Scheduled																										
	Place S if police are scheduled & # once total of officers confirmed		Nate																								
	FHP		Nate	X	X	X	X			X	X	X	X	X			X	X	X	X	X						
	Critical Protection Services		Nate	X	X	X	X																				
	Sand Lake Road Closures / Sidewalk																										
	Sand Lake Rd & Ramps																										
	Sand Lake Double Lane WB	Dennis	Jamey	X	X	X	X																				
	Sand Lake Double Lane EB	Dennis	Jamey	X	X	X	X																				
	Sand Lake Rd WB Single Lane	Lane	Jamey							X	X	X	X	X			X	X	X	X	X						
	Sand Lake Rd EB Single Lane	Lane	Jamey							X	X	X	X	X			X	X	X	X	X						
	Ped Opening South Side (4/9/25)																										
	Ramp K opening (6/1/25)																										
	I-4 WB (8/01/25)																										
	South Kirkman Collector Rd																										
	Single Lane Closure	Finishing Systems	Jamey	X	X	X	X			X	X	X	X	X													
	Universal Loop Ramp	Finishing Systems	Jamey	X	X	X	X			X	X	X	X	X			X	X	X	X	X						



I-4 BEYOND
THE ULTIMATE

Phillips
Crossing

Rosen Inn
International



1

2

3

4

6

5

7



Agenda — Current Project Status

- **Past Project Status — FDOT to review past 7 days**
 - Thermoplastic striping on Sand Lake Road
 - Jack and bore (Areas 1 and 3)
 - Demolish old ramp (Area 3)
 - Bridge form removal (Areas 1, 2, and 3)
 - Install temporary traffic signals (Area 3)
 - Continue installing MSE walls (Areas 2 and 3)
 - Grade for sod (Areas 2 and 3)
 - Place lime rock (Areas 2 and 3)
 - Turkey Lake Road median widening
 - Utility relocation
 - Ongoing mowing and litter pickup
- **Committee's Comments & Suggestions**



Agenda — Future Project Status

- **Future Project Status — FDOT to review next 7 days**
 - Westbound I-4 paving
 - Approach slabs for bridges 1 and 2 (Areas 2 and 3)
 - Jack and bore (Areas 1 and 3)
 - Demolish old ramp (Area 3)
 - Bridge form removal (Areas 1, 2, and 3)
 - Continue installing MSE walls (Areas 2 and 3)
 - Grade for sod (Areas 2 and 3)
 - Place lime rock (Areas 2 and 3)
 - Lighting (Area 2 and 3)
 - Embankment work (Areas 5 and 6)
 - Turkey Lake Road median widening
 - Utility relocation
 - Ongoing mowing and litter pickup
- **Committee's Comments & Suggestions**



Agenda — Future Project Status

- **Future Project Status — FDOT to review next 14 – 21 days**
 - Approach slabs for bridges 1 and 2 (Areas 2 and 3)
 - Jack and bore (Areas 1 and 3)
 - Demolish old ramp (Area 3)
 - Bridge form removal (Areas 1, 2, and 3)
 - Continue installing MSE walls (Areas 2 and 3)
 - Grade for sod (Areas 2 and 3)
 - Place lime rock (Areas 2 and 3)
 - Lighting (Area 2 and 3)
 - Turkey Lake Road median widening
 - Utility relocation
 - Ongoing mowing and litter pickup
- **Committee's Comments & Suggestions**



Agenda — Cleanliness Review

- **Cleanliness Review**
 - Committee's observations over past 7 days
- **Condition Review**
 - Committee's observations over past 7 days
(fencing, wraps, barricades, temporary signage)



Agenda — Old Business

- **Public Input or Comments**
- **Commitments Update**
 - Fencing and screening
 - Mowing and cleaning
 - Clean Team
 - Ponds



Safety Diversions

Pedestrian traffic will be diverted to the sidewalk on the north side of Sand Lake Road as soon as June 12.

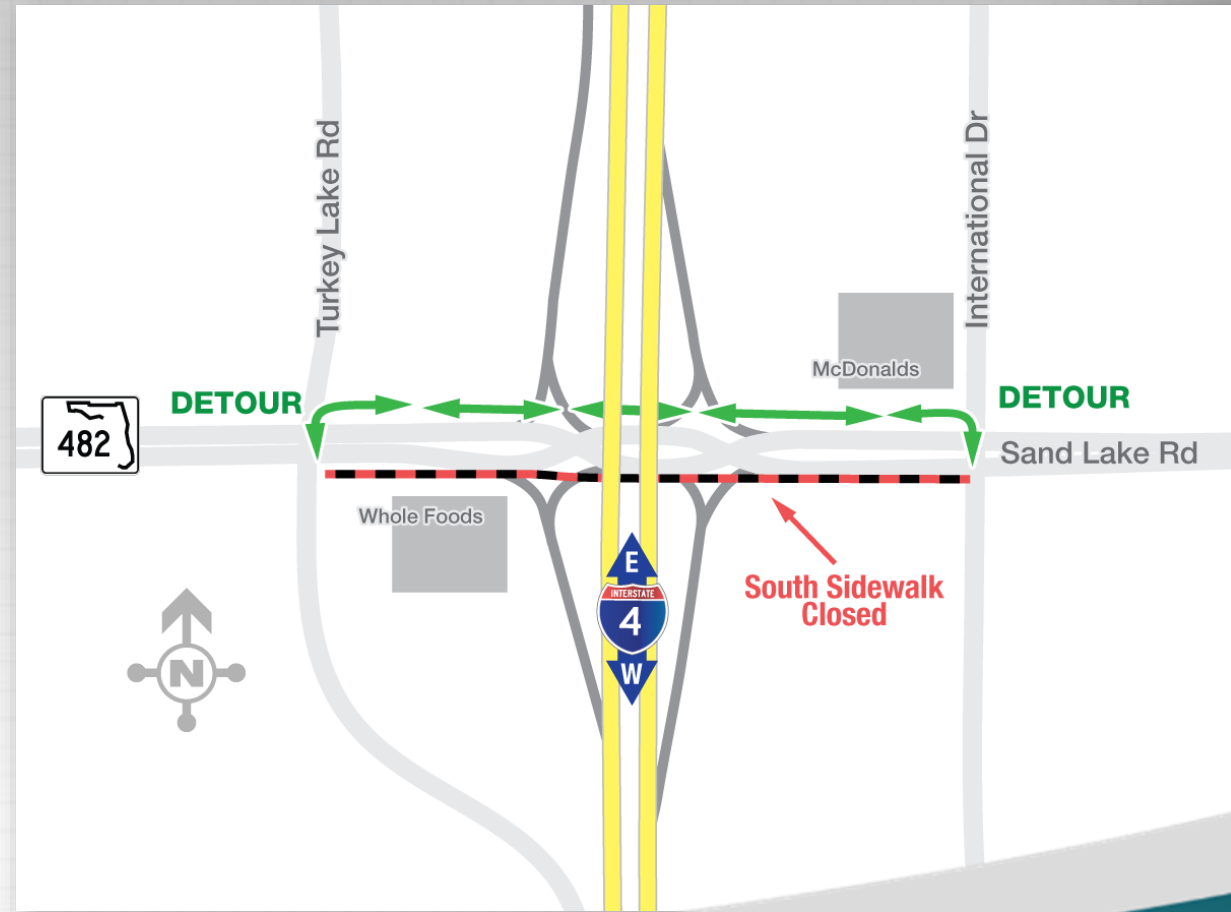



Safety Diversions

- All lanes of westbound I-4 from Kirkman Road to S.R. 528
- Westbound I-4 exit ramp to eastbound S.R. 528
 - June 11 – 13
 - 10 p.m. – 6 a.m.

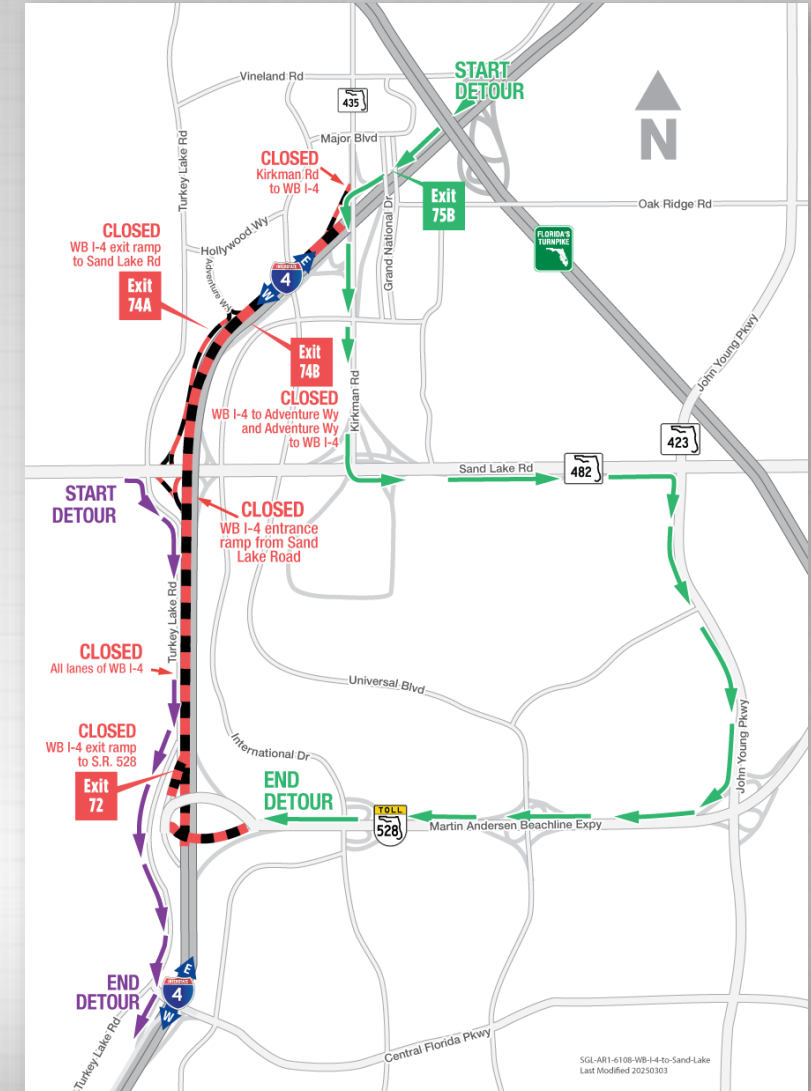

SGL-AR1-6108-WB-I-4-to-Sand-Lake
Last Modified 20250303



Agenda — New Business

- Next meeting: 06/18/25