



I-4 and Sand Lake Road Interchange Design-Build

04/23/2025



Status as of April 21, 2025

Days Used	Total Days	% Days Complete	Last Contract Day
750	1,479	50.7%	04/20/2027

Sand Lake 3470				Current Week					Week 1					Week 2										
Activity ID	Activity Description	Foreman / Sub	Supt	23-Apr	23-Apr	23-Apr	24-Apr	25-Apr	26-Apr	27-Apr	28-Apr	28-Apr	30-Apr	1-May	2-May	3-May	4-May	5-May	6-May	7-May	8-May	9-May	10-May	11-May
	Roadway			X	X	X	X	X																
	Ramp M2 Eyebrow opening (prerequisite)												X	X	X	X	X	X	X					
	Permanent Ramp M "eyebrow" Base	Kyle Sample	Sample	X	X	X	X	X										X	X	X				
	RW102/103	Kyle Sample	Sample																					
	Demo Mill Exist. Ramp M	Kyle Sample	Sample																		X	X		
	PR Trucks	Kyle Sample	Sample	12	12			12	12															
	Hourly Trucks	Kyle Sample	Sample																					
SWMSD	Ramp K Relocate Utilities	Conti	Rainer																					
	Ramp K R.O.W. Adjustments	Dennis Scott	Sample	X	X	X	X	X					X	X	X	X								
	Ramp K Embankment	Dennis Scott	Sample										X	X	X	X								
	Ramp K Stone (Temp)	Dennis Scott	Sample																					
	Ramp K Asphalt (Temp)	Dennis Scott	Sample																					
	Ramp K Traffic swap	Dennis Scott	Sample																					
	Support Blount Sanford (Ex/Grade/Backfill: 14 WB/Ramp M)	Dennis Scott	Sample										X	X	X	X	X	X	X	X	X			
	Support JVD (Ex/Grade/Backfill: 14 WB)	Dennis Scott	Sample	X	X	X	X	X					X	X	X	X		X	X	X	X	X		
	Approach Slab Base Bridge 1/2 (South side)	Dennis Scott	Sample																					
	Sidewalk/Curb Ramp M	Dennis Scott	Sample	X	X	X	X	X																
STANDARD/STANDARD	Grade Stab 14 WB 4217 - 4245	Jessie Wilson	Greg Lemire										X	X	X	X	X							
STANDARD	Mix/Plc/Balance 4226 - 4234	Jessie Wilson	Greg Lemire	LDR	LDR	LDR	LDR	LDR																
	Place/Finish Lime Rock 14 WB sta. 4217 - 4245	Jessie Wilson	Greg Lemire															X	X	X	X	X		X
	Mix/Plc/Balance Ramp M 1301 - 1310	Jessie Wilson	Greg Lemire																					
	Grade Stab Ramp M 1301 - 1310	Jessie Wilson	Greg Lemire	520	X	X		X	X				X	X	X									
	Place/Finish Lime Ramp M 1301 - 1310	Jessie Wilson	Greg Lemire																					
	Night Mot \ Erosion Deficiency Items	Jamie L	Greg Lemire	X	X	X	X	X					X	X	X	X		X	X	X	X	X		
	Mowing and Litter Pick Up	Billy Worles	Greg Lemire	X	X	X																		
	Clean Team	Billy Worles	Greg Lemire	X	X	X	X	X					X	X	X	X		X	X	X	X	X		
	Ramp M Eyebrow swap																							
	Curb/Sidewalk	JVD	Roberto	X	X	X	X	X																
	Slip Barrier	JVD	Roberto				X	X																
	Stabilization	Jessie Wilson	Greg Lemire	LDR	LDR	LDR	LDR	LDR	X				X	X	X									
	Plc/Fin Limerock	Jessie Wilson	Greg Lemire										X	X	X	X								
	Asphalt	Hubbard	Nate														X							
	Prestripe	McShae	Nate															X	X	X	X			
	Guardrail	ACME	Roberto															X	X	X				
	Temp Signs	ACME	Roberto															X	X	X	X			
	Signal Poles (9)	Conti	Rainer	X	X	X	X	X					X	X	X	X	X							
	Signal Heads (10)	Conti	Rainer	X	X	X	X	X					X	X	X	X	X							
	Street Lights (8)	Conti	Rainer										X	X	X	X	X							
	Wrong Way Detection	Conti	Rainer																	X	X			
	Sign Relocates	Conti	Rainer															X	X	X	X			
	Test Signals	Conti	Rainer															N	N	N	N			
	Switch Traffic	Lane	Lemire/Sample																					
	Switch Traffic	Conti	Rainer/Sample																					
	Switch Traffic	TOP/ACME/McSHAE	Nate/Roberto																					
	Drainage / UTILITIES																							
	Install 5320A to 5-334	Jose Castro C.	Greg Lemire																					
	Install 5-334 to 5-335 18" pipe	Jose Castro C.	Greg Lemire																					
	Install 5-320 to 5-320A	Jose Castro C.	Greg Lemire	X	X	X																		
	Install 5-229 to 5-229A	Jose Castro C.	Greg Lemire				X	X																
	Install 5-229A to 5-236	Jose Castro C.	Greg Lemire										X	X	X									
Install 5-229 to 5-231	Install 5-229 to 5-231	Jose Castro C.	Greg Lemire												X	X	X							
	5-110 Turkey Lake	Jose Castro C.	Greg Lemire															X	X	X	X	X		X
	5-1110A Turkey Lake	Jose Castro C.	Greg Lemire																					
	5111A Turkey Lake	Jose Castro C.	Greg Lemire																					
	5-117 Turkey Lake	Jose Castro C.	Greg Lemire																					
	5-119 Turkey Lake	Jose Castro C.	Greg Lemire																					
	Install 5-518 to 5-515	Edward	Greg Lemire																					
	Install to 5-515 to 5-515A	Edward	Greg Lemire																					
	Install 5-515A to 5-514	Edward	Greg Lemire	X	X	X	X																	
	Install 5-241 to 5-241A 36" Pipe	Edward	Greg Lemire					X	X															
	Install 5-241A to 5-241OF 54" Pipe	Edward	Greg Lemire										X	X	X	X	X							
	Install 5-241A to 5-809 48" Pipe	Edward	Greg Lemire															X	X	X	X	X		X

[illegible]

Sand Lake 3470			Current Week								Week 1								Week 2							
Activity ID	Activity Description	Foreman / Sub	Supt	23-Apr	23-Apr	23-Apr	24-Apr	25-Apr	26-Apr	27-Apr	28-Apr	29-Apr	30-Apr	1-May	2-May	3-May	4-May	5-May	6-May	7-May	8-May	9-May	10-May	11-May		
				MON	TUE	WED	THU	FRI	SAT	SUN	MON	TUE	WED	THU	FRI	SAT	SUN	MON	TUE	WED	THU	FRI	SAT	SUN		
	MWB Barrier Wall Lights	Conti	Rainer																							
	Bridge 6 Underdeck Conduit	Conti	Rainer								X	X	X													
	Aesthetic Lighting	Conti	Rainer																							
	Pylon Embedded Cabinet CIP 1-2	Conti	Rainer				X	X	X																	
	ITS																									
	ITS Fiber I-4 WB Sta: 1554 - 1479	Conti/PCS	Rainer																							
	ITS Pullboxes I-4WB Sta: 1554 - 1479	Conti	Rainer																							
	ITS Conduit I-4 EB Sta: 1433 - 1330	Conti/Vasi	Rainer	X	X	X	X	X			X	X	X	X	X											
	ITS Conduit I-4 WB Sta: 1554 - 1479	Conti/Vasi	Rainer																							
	Ramp M Temp Bore	Conti/Vasi	Rainer		X	X	X	X																		
	Ramp M WWDs	Conti	Rainer		X	X	X	X																		
	MSE Wall 1-1 and 103 Conduit	Conti	Rainer															X	X	X	X	X				
	Drill Shaft ITS 73.7 WB Sta.306 NC	Conti	Rainer																							
	Drill Shaft ITS 73.9 WB Sta.5227	Conti	Rainer																							
	Drill Shaft ITS 74.2 WB Sta.5240	Conti	Rainer																							
	Drill Shaft ITS 74.5 WB Sta.1522	Conti	Rainer																							
	Drill Shaft ITS 74.5 EB Sta.1522	Conti	Rainer																							
	Drill Shaft ITS 74.3 EB Sta.1510	Conti	Rainer																							
	Signals																									
	Ramp M Temp Strain Poles	Conti	Rainer	X	X	X	X	X																		
	Ramp M/SUR Signal Head	Conti	Rainer								X	X	X	X	X											
	TLR Mast Arms Drill Shaft Pole 1	Conti	Rainer																							
	TLR Mast Arms Drill Shaft Pole 3	Conti	Rainer																							
	SLR Mast Arms Drill Shaft Pole 5	Conti	Rainer																							
	SLR Mast Arms Drill Shaft Pole 6	Conti	Rainer																							
	SPM																									
	Ramp K GMS	Conti	Rainer	X	X	X	X	X																		
	Ramp M GMS	Conti	Rainer															X	X	X	X					
	Toil Plaza																									
	Gantry Loop, Data, Power Conduit	Conti	Rainer	X	X	X	X	X																		
	Ramp M MOT Shift																									
	Signals and Signage Final Install and Review	Conti	Rainer																				N-C			
	CFU Locate Utilities SLRD, Relocates	CFU	Rainer																							
	Install J&B SLR CS-206A - S-2000	CFU	Rainer																							
	Utilities	UTILITY OWNER	STA																							
	Pole Relocation: Gravity Wall (1/20 - 5/14/25: 64 Days UWS)	Duke	TLR	X	X	X	X																			
	Pole Relocation: Soft Digs and Bores (2)	Duke	TLR																							
	Fiber Relocation	Crown Castle	SLR																							
	Fiber Relocation	ATT	TLR/7-11																							
	Gas Line Relocation	Teco	SLR																							
	Sand Lake Officers Scheduled																									
	Place 5 if police are scheduled & # once total of officers confirmed		Nate																							
	Orange County		Nate																							
	FHP		Nate																							
	Critical Protection Services		Nate																							
	Sand Lake Road Closures / Sidewalk																									
	Sand Lake Rd & Ramps																									
	Sand Lake Contra-Flow WB	Dennis	Jamey	N-C	N-C	N-C	N-C			N-C	N-C	N-C	N-C	N-C												
	Sand Lake Contra-Flow EB	Dennis	Jamey	N-C	N-C	N-C	N-C			N-C	N-C	N-C	N-C	N-C												
	Sand Lake Rd EB Single Lane	CFU	Jamey																							
	Sand Lake Rd WB Single Lane	CFU	Jamey																							
	Ramp J Full (Wrong Way Detection)	Lane	Jamey																							
	Red Opening South Side (4/9/25)																									
	Ramp X opening (4/27/25)									X																
	Ramp M1 Eyebrow opening (5/9/25)																									
	I-4 WB (8/01/25)																			X						
	I-4 EB																									
	I-4 Single Lane Closures EB	Finishing Systems	Jamey																							
	I-4 Double Lane Closures EB	Finishing Systems	Jamey	N-C	N-C	N-C	N-C			N-C	N-C	N-C	N-C	N-C												
	I-4 EB Express Lanes Single	Finishing Systems	Jamey	N-C	N-C	N-C	N-C			N-C	N-C	N-C	N-C	N-C												
	I-4 WB																									
	I-4 Single Lane Closures WB	Finishing Systems	Jamey																							
	I-4 Double Lane Closures WB	Finishing Systems	Jamey	N-C	N-C	N-C	N-C			N-C	N-C	N-C	N-C	N-C												
	I-4 WB Express Lanes Single	Finishing Systems	Jamey	N-C	N-C	N-C	N-C			N-C	N-C	N-C	N-C	N-C												
	Central Florida PKWY																									
	Full Detour CFP (12:30AM to 5:30AM)	Dennis	Jamey																							



Phillips
Crossing

Rosen Inn
International





Agenda — Future Project Status

- **Past Project Status — FDOT to review past 7 days**
 - Bridge form removal (Areas 1, 2, and 3)
 - Install traffic signals
 - Maintaining existing and installing new Wrong-Way Vehicle Detection Systems (Area 3)
 - Lighting (Areas 2, 3, 5, 6, and 7)
 - Place lime rock (Areas 2 and 3)
 - Turkey Lake median widening
 - Continue installing MSE walls (Area 1)
 - Utility relocation
 - Ongoing mowing and litter pickup
- **Committee's Comments & Suggestions**



Agenda — Future Project Status

- **Future Project Status — FDOT to review next 7 days**
 - Bridge form removal (Areas 1, 2, and 3)
 - Install traffic signals
 - Continue installing MSE walls (Area 1)
 - Embankment work (Areas 6 and 7)
 - Place lime rock (Areas 2 and 3)
 - Lighting (Areas 2, 3, 5, 6, and 7)
 - Turkey Lake median widening
 - Utility relocation
 - Ongoing mowing and litter pickup
- **Committee's Comments & Suggestions**



Agenda — Future Project Status

- **Future Project Status — FDOT to review next 14 – 21 days**
 - Bridge form removal (Areas 1, 2, and 3)
 - Continue installing MSE walls (Area 1)
 - Maintaining existing and installing new Wrong-Way Vehicle Detection Systems (Area 3)
 - Place lime rock (Areas 2 and 3)
 - Turkey Lake median widening
 - Utility relocation
 - Ongoing mowing and litter pickup
- **Committee's Comments & Suggestions**



Agenda — Cleanliness Review

- **Cleanliness Review**
 - Committee's observations over past 7 days
- **Condition Review**
 - Committee's observations over past 7 days
(fencing, wraps, barricades, temporary signage)



Agenda — Old Business

- **Public Input or Comments**
- **Commitments Update**
 - Fencing and screening
 - Mowing and cleaning
 - Clean Team
 - Ponds



Safety Diversions

- April 27 – 30
 - 10 p.m. – 5 a.m.
 - Westbound I-4 from Kirkman Road to west of S.R. 528
 - Westbound I-4 exit/entrance ramp for Sand Lake Road and westbound I-4 exit ramp to eastbound S.R. 528

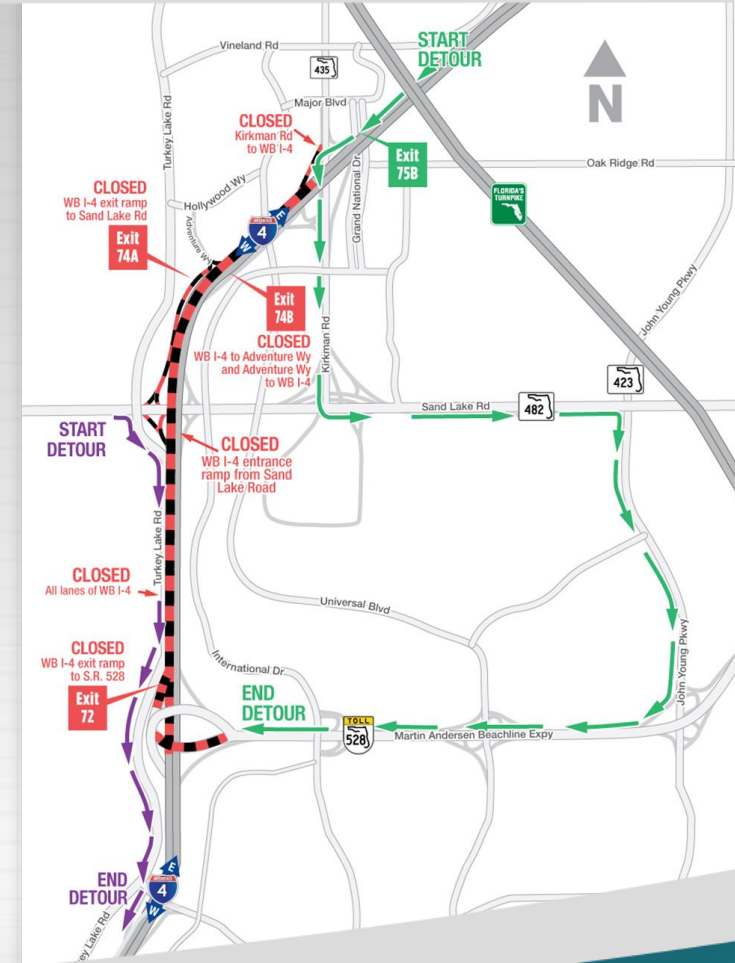



Safety Diversions

- April 30 – May 2
 - 10 p.m. – 5 a.m.
 - Eastbound/westbound I-4 exit ramp to eastbound S.R. 528

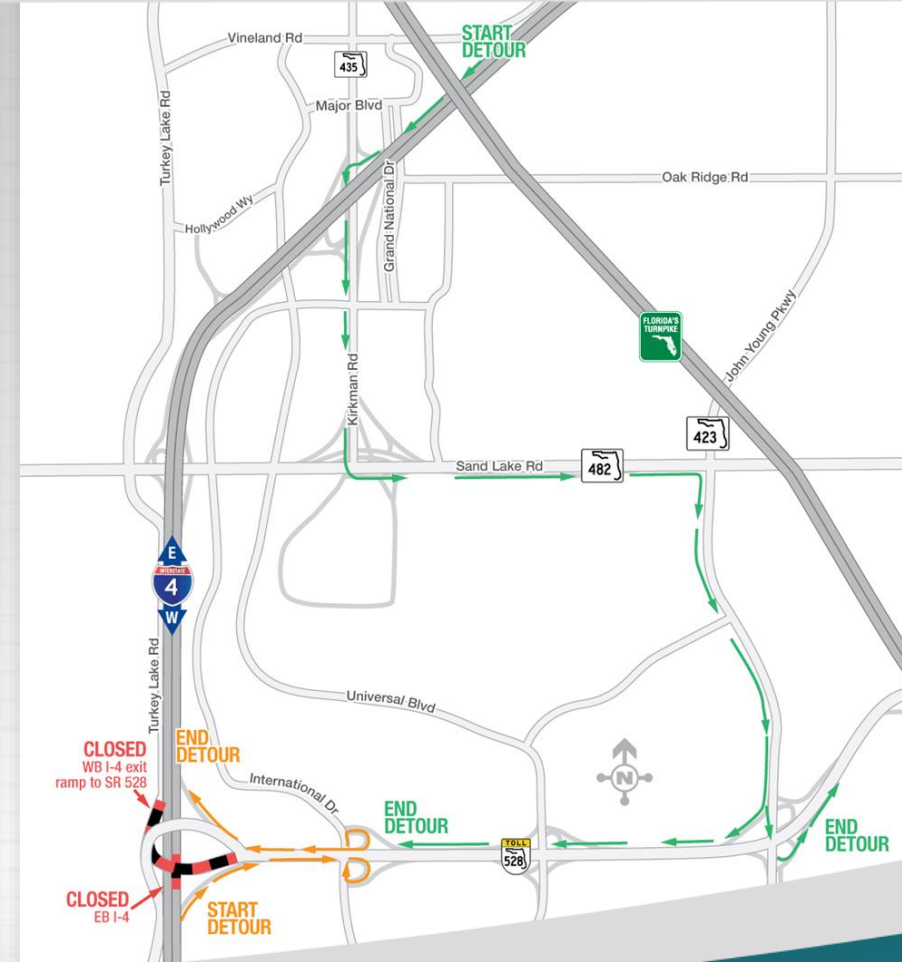



Agenda — New Business

- Next meeting: 04/30/25