



# I-4 and Sand Lake Road Interchange Design-Build

03/05/2025



# Status as of March 3, 2025

Days Used	Total Days	% Days Complete	Last Contract Day
701	1,477	47.5%	04/18/2027

Sand Lake 3470				Current Week							Week 1							Week 2						
Activity ID	Activity Description	Foreman / Sub	Supt	3-Mar	4-Mar	5-Mar	6-Mar	7-Mar	8-Mar	9-Mar	10-Mar	11-Mar	12-Mar	13-Mar	14-Mar	15-Mar	16-Mar	17-Mar	18-Mar	19-Mar	20-Mar	21-Mar	22-Mar	23-Mar
				MON	TUE	WED	THU	FRI	SAT	SUN	MON	TUE	WED	THU	FRI	SAT	SUN	MON	TUE	WED	THU	FRI	SAT	SUN
	Roadway																							
EW310/EW320	Pic Embankment 4190 - 4209	Kyle Sample	Sample	X	X	X	X	X			X	X	X	X	X			X	X	X	X	X		
	Demo Mill Ramp M	Kyle Sample	Sample								X	X												
EW470	Ramp L Embankment	Dennis Scott	Sample	X	X	X																		
	Ramp L Stone	Dennis Scott	Sample			X	X	X	X															
PAVE370	Ramp L Asphalt	Dennis Scott	Sample								OPC													
TEMP230	Ramp L Kwall	Dennis Scott	Sample									TCP												
EW280	Ramp K Embankment	Dennis Scott	Sample															X	X	X	X	X		
BASE280	Ramp K Stone	Dennis Scott	Sample										X	X	X	X								
	Reinstall Dewatering - Pond 206	Dennis Scott	Sample	X	X																			
	Locate Utilities Ramp L	Dennis Scott	Sample			X	X	X																
	Support JVD (Ex/Grade/Backfill)	Dennis Scott	Sample															X	X	X	X	X		
	Mix/Pic/Balance Tube	Jessie Wilson	Greg Lemire															X	X	X	X	X		
STA8220	Grade for Stab. WB Widening sta. 4234 - 4245	Jessie Wilson	Greg Lemire	X	X	X	X	X																
	Mix/Pic/Balance WB Widening sta. 4234 - 4245	Jessie Wilson	Greg Lemire								X	X	LBR	LBR	LBR									
	Drainage / Utilities																							
DRG200	Install S-253B to S-253	Jose Castro C.	Greg Lemire	X	X	X																		
DRG200	Install S-253 to S-256 252' 18"	Jose Castro C.	Greg Lemire				X	X	X															
	Install S-256 To S-258 33' 18"	Jose Castro C.	Greg Lemire								X	X	X											
	Install S-258 to S-261 100' 18"	Jose Castro C.	Greg Lemire										X	X		X								
	Install S-261 to S-265 44' 18"	Jose Castro C.	Greg Lemire															X	X	X				
	Install S-253 S256	Jose Castro C.	Greg Lemire																		X	X	X	
DRG250	Install S-521 to S517	Edward	Greg Lemire	X	X	X																		
DRG250	Install S-517 to S-518	Edward	Greg Lemire				X	X	X															
	Install S-518 to S-515A	Edward	Greg Lemire								X	X	X											
	Install S-515A to S-514	Edward	Greg Lemire										X	X		X		X						
	Install S-514 to S-514OF	Edward	Greg Lemire															X	X	X	X			
	Install S-805A to S-328	Edward	Greg Lemire																		X	X		
	Structures																							
	Remove temp bracing on span 1&2 B-2	Jaime Castillo	James	N	N	N	N																	
	Wreck B-2 Set B-1 Overhangs	Jaime Castillo	James	N	N	N	N																	
	Set bulkhead B-1	Jaime Castillo	James								X	X	X											
	B-1 Sideforms/seal deck	Jaime Castillo	James										X	X		X		X	X	X	X			
	Rebar B-1 Deck Span 1 & 2	Jaime Castillo	James															X	X	X	X	X		
	Form coping build up B5,B1&B2	Francisco	Jose P	P																				
	Form coping plain under B5,B1&B2	Francisco	Jose P	P																				
	Form closure pour RW1-1,RW6-2&RW104	Francisco	James								X	X	X	X	P									
	Slope pavement under B5/B6/B2/B1	Francisco	Jose P	X	X	X	X	P																
	Approach slab B2 span 2	Victor Medina	Jose P								X	X	X	X	X	X		X	X	X	P	X	X	
	Approach slab B6 Span 1	victor medina	JOSE P	X	X	X	X	P																
	Form moment slab on RW1-2 & RW6-1& RW104	Rafael/fransisco	Jose P	P	X	X	X	X	X		P													
	Set barrier wall precast on RW1-2, RW6-1 & RW104	Rafael	Jose P	X	X	X	X	X	X															
	Form moment slab on RW1-1	Rafael	Jose P															X	X	X	X	X		
	Set precast on RW1-1	Rafael	Jose P								X	X	X	X	X	X								
MSE120	Form RW1-1 coping build up	Rafael	James		X	X	X	P																
	Subs																							
	Install MSE Wall 1-1	RWH Crew 1	Nate	X	X	X	X	X																
	Install MSE Wall 103	RWH Crew 2	Nate	X	X	X	X	X			X	X	X	X	X			X	X	X	X	X		
	Install MSE Wall 102	RWH Crew 2	Nate								X	X	X	X	X			X	X	X	X	X		
	SIP B1	shelby		N	N	N	N			N	N	N	N	N										
	Existing Girder Painting Republic Drive Over I-4	Finishing Systems	Medani															N	N	N	N	N		
	CFP F&I Anchored Wall	TCP	Roberto																					
	Relocate Kwall Ramp M	TCP	Roberto							N-C														
	Pavement Markings Ramp M	McShea	Nate			X				N-C														
																		N/P - Night Pour			T-N - Tentative			
																		X - Day Schedule			N - Night			
																		NC - Night Time Confirmed			D-Pile Delivery			
																		C - Confirmed or Cure						

Sand Lake 3470				Current Week							Week 1							Week 2						
Activity ID	Activity Description	Foreman / Sub	Supt	3-Mar	4-Mar	5-Mar	6-Mar	7-Mar	8-Mar	9-Mar	10-Mar	11-Mar	12-Mar	13-Mar	14-Mar	15-Mar	16-Mar	17-Mar	18-Mar	19-Mar	20-Mar	21-Mar	22-Mar	23-Mar
				MON	TUE	WED	THU	FRI	SAT	SUN	MON	TUE	WED	THU	FRI	SAT	SUN	MON	TUE	WED	THU	FRI	SAT	SUN
	Temp/Permanent Ramp M	Hubbard	Nate	N																				
	WB Overbuild 1518+65 to 1527+32 (Ph.1C-step 2)	Hubbard	Nate		N																			
	Install J&B SLR CS-206A - S-2000	CFU	Rainer	X	X	X	X	X			X	X	X	X	X			X	X	X	X	X		
	<u>Lighting</u>																							
	Lighting Maintenance I4WB Median	Conti	Rainer			X	X	X																
	MSE Wall 6-1 Conduit	Conti	Rainer					X							X									
	Ramp K Relocate Utilities	Conti	Rainer								X	X	X	X	X			X	X	X	X	X		
	Ramp L Lighting Removal	Conti	Rainer										X	X	X									
	Ramp M Shoulder Lights	Conti	Rainer								X	X	X	X	X			X	X	X	X	X		
	Bridge 6 Underdeck Conduit	Conti	Rainer										X											
	<u>ITS</u>																							
	ITS Maintenance MVD5 73.8	Conti	Rainer			X	X	X																
	ITS Fiber I-4 WB Sta: 1554 - 1479	Conti/PCS	Rainer																					
	ITS Pullboxes I-4WB Sta: 1554 - 1479	Conti	Rainer	X	X	X	X	X			X	X	X	X	X									
	ITS Conduit I-4 WB Sta: 1433 - 1330	Conti/Synergy	Rainer								X	X	X	X	X			X	X	X	X	X		
	ITS Conduit I-4 EB Sta: 1554 - 1479	Conti/Synergy	Rainer	X	X	X	X	X			X	X	X	X	X									
	Ramp M WWDS	Conti	Rainer								X	X	X	X	X			X	X	X	X	X		
	Ramp M Temp Bore	Conti/Synergy	Rainer																					
	Ramp K WWDS	Conti	Rainer								X	X	X	X	X			X	X	X	X	X		
	Ramp K Temp ITS Pole 73.3-EB-B	Conti	Rainer		X	X	X																	
	MSE Wall 1-1 and 103 Conduit	Conti	Rainer					X							X									
	<u>Signals</u>																							
	Ramp M Temp Strain Poles	Conti	Rainer								X	X	X	X	X			X	X	X	X	X		
	Ramp J Temp Ped Poles 2	Conti	Rainer										X	X	X									
	Ramp K PTemp Ped Poles 1	Conti	Rainer										X	X	X									
	<u>SPM</u>																							
	Ramp K GMS	Conti	Rainer															X	X	X	X	X		
	Ramp K Cantilever Removal	Conti	Rainer		X	X	X																	
	Pylon Bores CIP 1-2	Conti/Synergy	Rainer								X	X	X	X	X									
	Utilities	UTILITY OWNER	STA																					
	Pole Relocation: Gravity Wall (1/20 -5/14/25: 64 Days UWS)	Duke	TLR	N	N	N	N				N	N	N	N				N	N	N	N			
	<b>Sand Lake Officers Scheduled</b>																							
	<i>Place 5 if police are scheduled &amp; # once total of officers confirmed</i>		Nate																					
	Orange County		Nate																					
	FHP		Nate	N-C	N-C	N-C	N-C																	
	Critical Protection Services		Nate																					
	<b>Sand Lake Road Closures /</b>																							
	<u>Sand Lake Rd &amp; Ramps</u>																							
	Sand Lake Contra-Flow WB	Dennis	Jamey	N-C	N-C	N-C	N-C			N-C	N-C	N-C	N-C	N-C			N-C	N-C	N-C	N-C	N-C			
	Sand Lake Contra-Flow EB	Dennis	Jamey	N-C	N-C	N-C	N-C			N-C	N-C	N-C	N-C	N-C			N-C	N-C	N-C	N-C	N-C			
	Ramp M Shutdown (Hubbard & Traffic Shift)	Jamey	Jamey	N-C	N-C	N-C				N-C														
	Ramp K Shutdown (Sign Removal)	Conti	Jamey		N-C	N-C	N-C																	
	<u>I-4 EB</u>																							
	I-4 Single Lane Closures EB	Dennis	Jamey	N-C	N-C	N-C	N-C			N-C	N-C	N-C	N-C											
	I-4 Double Lane Closures EB	Dennis	Jamey																					
	<u>I-4 WB</u>																							
	I-4 Single Lane Closures WB	Dennis	Jamey	N-C	N-C	N-C	N-C			N-C	N-C	N-C	N-C											
	I-4 Double Lane Closures WB	Dennis	Jamey																					
	<u>Central Florida PKWY</u>																							
	Full Detour CFP (12:30AM to 3:30AM)	Dennis	Jamey														N-C	N-C	N-C	N-C	N-C			

N/P - Night Pour	T-N - Tentative
X - Day Schedule	N - Night
NC - Night Time Confirmed	D-Pile Delivery
C - Confirmed or Cure	





Rosen Inn International







# Agenda — Past Project Status

- **Past Project Status — FDOT to review past 7 days**
  - Jack and bore (Areas 2 and 3)
  - Installing barriers on bridges over Sand Lake Road (Areas 2 and 3)
  - Lighting (Areas 2, 3, 5, 6, and 7)
  - Place temporary embankment (Areas 2 and 3)
  - Turkey Lake median widening
  - Continue installing MSE walls (Area 1)
  - Utility relocation
  - Ongoing mowing and litter pickup
- **Committee's Comments & Suggestions**



# Jack and Bore







# Agenda — Future Project Status

- **Future Project Status — FDOT to review next 7 days**
  - Jack and bore (Areas 2 and 3)
  - Maintaining existing and installing new Wrong-Way Vehicle Detection Systems (Areas 3, 6, and 7)
  - Bridge deck installation (Areas 1, 2, and 3)
  - Place embankments (Areas 2 and 3)
  - Continue installing MSE walls (Area 1)
  - Turkey Lake median widening
  - Lighting (Areas 6 and 7)
  - Utility relocation
  - Ongoing mowing and litter pickup
- **Committee's Comments & Suggestions**





# Agenda — Future Project Status

- **Future Project Status — FDOT to review next 14 – 21 days**
  - Jack and bore (Areas 2 and 3)
  - Maintaining existing and installing new Wrong-Way Vehicle Detection Systems (Areas 3, 6, and 7)
  - Bridge deck installation (Areas 1, 2, and 3)
  - Continue installing MSE walls (Area 1)
  - Place temporary embankment (Areas 2 and 3)
  - Turkey Lake median widening
  - Lighting (Areas 6 and 7)
  - Utility relocation
  - Ongoing mowing and litter pickup
- **Committee's Comments & Suggestions**



# Agenda — Cleanliness Review

- **Cleanliness Review**
  - Committee's observations over past 7 days
- **Condition Review**
  - Committee's observations over past 7 days  
(fencing, wraps, barricades, temporary signage)





# Agenda — Old Business

- **Public Input or Comments**
- **Commitments Update**
  - Fencing and screening
  - Mowing and cleaning
  - Clean Team
  - Ponds



# Safety Diversions

- Bridge deck pours over Sand Lake Road
  - Bridge 1
    - As early as mid March
    - Overnight
- Westbound I-4 exit ramp to Sand Lake Road
  - March 2 – 7
  - 10 p.m. – 5 a.m.
- Eastbound I-4 exit ramp to Sand Lake Road
  - March 4 – 7
  - 10 p.m. – 5 a.m.







# I-4 Exit Ramps to Sand Lake Road Diversions

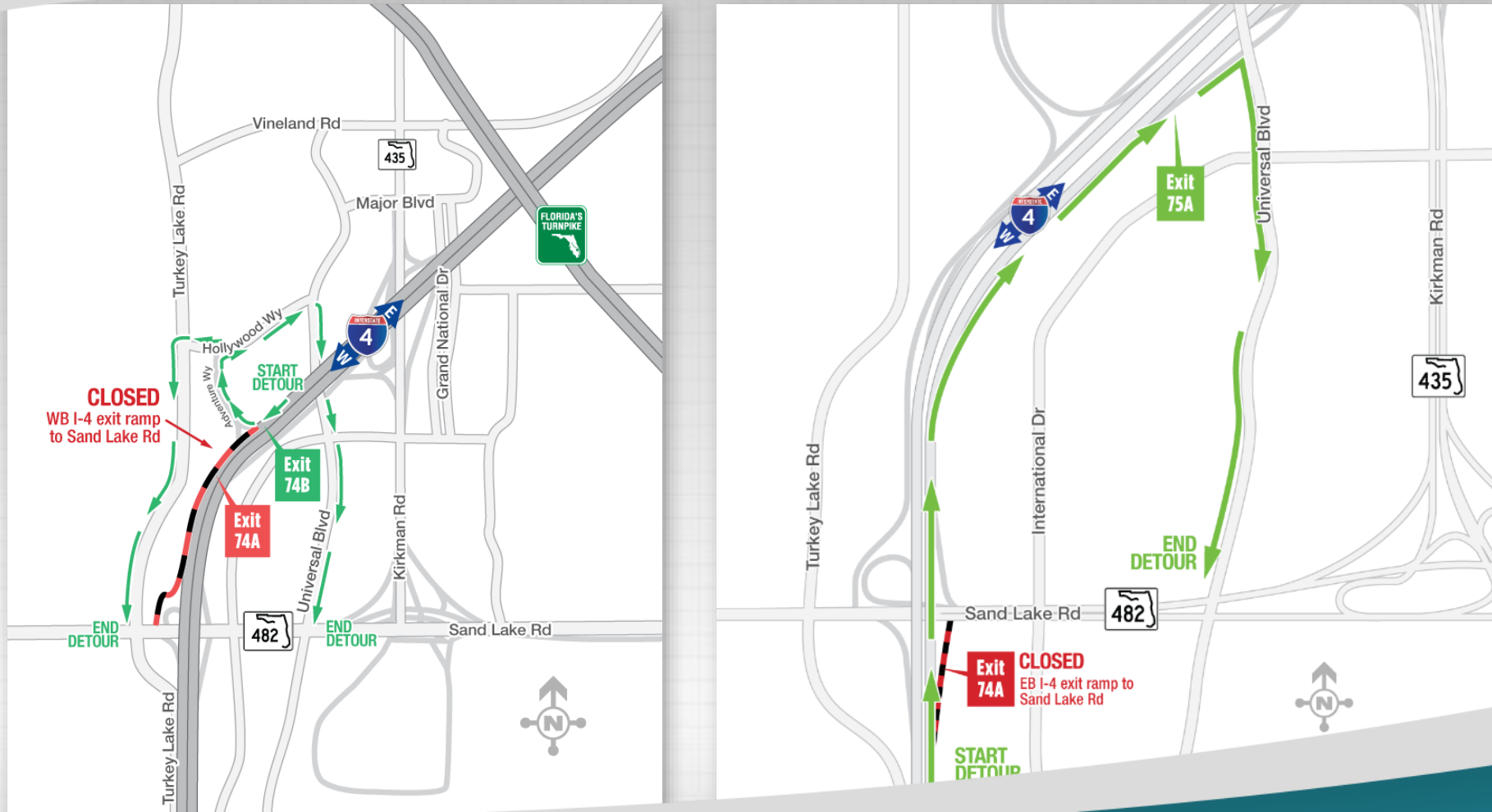



# Daryl Carter Parkway Diversion

- Converting Daryl Carter overpass to the diverging diamond
  - **March 16 – 19**
- Ramps to open at the end of April, at the earliest







# Agenda — Old Business

- **S.R. 528 ramp widening**
  - **Bridge deck pour safety diversions**
    - **Westbound I-4 from Kirkman Road to west of S.R. 528**
      - **March 9**
      - **10 p.m. – 6 a.m.**
    - **Eastbound I-4 at S.R. 528 and westbound I-4 exit ramp to eastbound S.R. 528**
      - **March 13**
      - **10 p.m. – 6 a.m.**



# S.R. 528 Safety Diversions

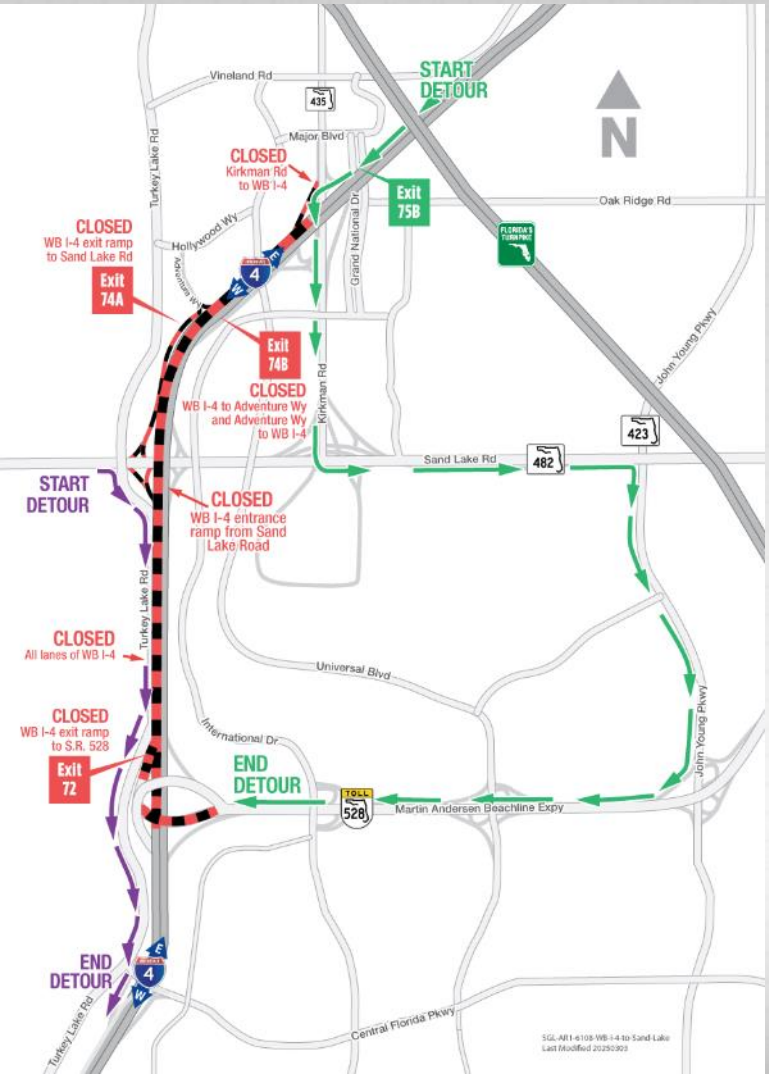





# Agenda — New Business

- Next meeting: 03/12/25