



I-4 and Sand Lake Road Interchange Design-Build

8/28/2024



Status as of August 26, 2024

Days Used	Total Days	% Days Complete	Last Contract Day
512	1,416	36.2%	02/16/2027

Sand Lake 3470				Current Week							Week 1							Week 2						
Activity ID	Activity Description	Foreman / Sub	Supt	26-Aug	27-Aug	28-Aug	29-Aug	30-Aug	31-Aug	1-Sep	2-Sep	3-Sep	4-Sep	5-Sep	6-Sep	7-Sep	8-Sep	9-Sep	10-Sep	11-Sep	12-Sep	13-Sep	14-Sep	15-Sep
				MON	TUE	WED	THU	FRI	SAT	SUN	MON	TUE	WED	THU	FRI	SAT	SUN	MON	TUE	WED	THU	FRI	SAT	SUN
	Roadway																							
	MOT Nightly Lane Closures	Terry Lakey	Jamie Leone									N						N	N					
	Support 528	Terry Lakey	Jamie Leone	N	N	N	N					N	N	N			N	N	N	N	N			N
	Support APS Cleaning /Video S.L. Existing	Dennis Scott	Greg Lemire	N	N	N	N					N	N	N			N	N	N	N	N			N
BEAM120/130	Bridge 1/2 Crane Pad	Kyle Sample	Tyler Sample	X																				
	Excavate Bridge 5 Crane Pad	Kyle Sample	Tyler Sample	X	X	X																		
MSE170	Support RWH @ 5-2	Kyle Sample	Tyler Sample	X	X	X	X	X				X	X					X	X	X	X	X		
	Excavate/Grade Level Pad 1-2	Kyle Sample	Tyler Sample											X	X									
	Wash/Paint/Backfill 5-1/5-2	Kyle Sample	Tyler Sample				X	X																
	Support RWH (A3 Select Import)	Stephanie C	Tyler Sample	X	X	X	X	X																
	WB Embankment 4198-4203 (outside strapzone)	Stephanie C	Tyler Sample	X	X	X	X	X				X	X	X	X			X	X	X	X	X		
	Erosion Deficiency Items	Ferold Metelus	Greg Lemire	X	X	X	X	X				X	X	X	X			X	X	X	X	X		
	Mowing and Litter Pick Up	Billy Worles	Greg Lemire	SL	SL	SL	SL	SL																
	Clean Team	Billy Worles	Greg Lemire	X	X	X	X	X				X	X	X	X			X	X	X	X	X		
	Drainage / Utilities																							
DRG470	Install S-321 to S-321OF	Jose Castro C.	Greg Lemire																			X		
DRG470	Install S-322 to S-322OF(18")	Jose Castro C.	Greg Lemire											X	X			X	X	X	X			
DRG470	Install S-321 to S-321OF(18")	Jose Castro C.	Greg Lemire				X	X				X	X											
DRG470	Install S-319 to S-320OF (18")	Jose Castro C.	Greg Lemire	X	X	X																		
DRG470	Install S-320B to S-320 (18")	Jose Castro C.	Greg Lemire																					
DRG470	S-322 to S-322OF (18")	Edward	Greg Lemire				X	X				X												
	S-323 to S-323OF	Edward	Greg Lemire										X	X	X									
	Halloween Horror nights							HHN			LD		X	X	X									
	Structures																							
BEAM120	New B-2 Girders	Eusebio Perez	Jose P	B1 S1	B2 S2	B2 S2																		
BEAM130	New B-1 Girders	Eusebio Perez	Jose P	2	3	3	B1 S2					B1 S2												
OH110/120	B2 Overhangs	Eusebio Perez	Jose P	walk			3					4					N	N	N	N	N			N
OH100	B5 Overhangs	Jaime Castillo	James	X	X	X	X	X	X															
SIP100	SIP B-5	Jaime Castillo	James			X	X	X																
REINF110	Rebar B-5	Jaime Castillo	James					X				X	X	X	X			X	X	X	X	X		
DECK110	Dry run B-5	Jaime Castillo	James																					
	Subs																							
MSE340	Install MSE Wall 5-1	RWH Crew 1	Nate	X	X	X	X	X				X	X	X	X			X	X	X	X	X		
MSE170	Install MSE Wall 5-2	RWH Crew 2	Nate	X	X	X	X	X				X	X	X	X			X	X	X	X	X		
SUBS120	Rebar B2 & B1 substructure	Shelby	James					X																
REINF110	Bridge 5 SIP	Shelby	James				X	X																
	12kv Primary Underground Bore Relocation	Duke	John															X	X	X	X	X		
	Existing Drainage Cleaning/ Inspection (TLR)	APS	John	N	N	N	N					N												
	Existing Drainage Cleaning/ Inspection (East SLR)	APS	John															TBD						
	Conti																							
	Repairs Light Poles (HI Ranger-10 LP's)	Conti	John	X	X	X	X	X				X	X	X	X									
	Officers Scheduled																							
	Place S if police are scheduled		Nate	N	N	N	N																	
	Critical Protection Services		Nate	N	N	N	N																	
	Road Closures / Sidewalk																							
	Sandlake Rd Singles Lane Closure	APS	Dennis	x	x	x	x																	

N/P - Night Pour

X - Day Schedule

NC - Night Time Confirmed

C - Confirmed

N - Night

D-Pile Delivery



Phillips
Crossing

Rosen Inn
International



Agenda — Past Project Status

- **Past Project Status — FDOT to review past 7 days**
 - Bridge girder delivery and erection (over Sand Lake Road)
 - Repair light poles
 - Continue installing MSE walls (Area 1)
 - Excavate loop ramp (Area 3)
 - Install permanent drainage (Area 3)
 - Maintain temp drainage (Areas 3 and 4)
 - Ongoing mowing and litter pickup
- **Committee's Comments & Suggestions**



Agenda — Future Project Status

- **Future Project Status — FDOT to review next 7 days**
 - **Set bridge girders (Areas 2 and 3)**
 - **Tentative schedule:**
 - Sand Lake Road: August 19 – September 10, select nights
 - Safety diversions 11:00 p.m. – 6:00 a.m. on those nights
 - Diversion handouts distributed Aug. 19
 - Continue installing MSE walls (Area 1)
 - Excavate loop ramp (Area 3)
 - Maintain temp drainage (Areas 3 and 4)
 - Ongoing mowing and litter pickup
- **Committee's Comments & Suggestions**

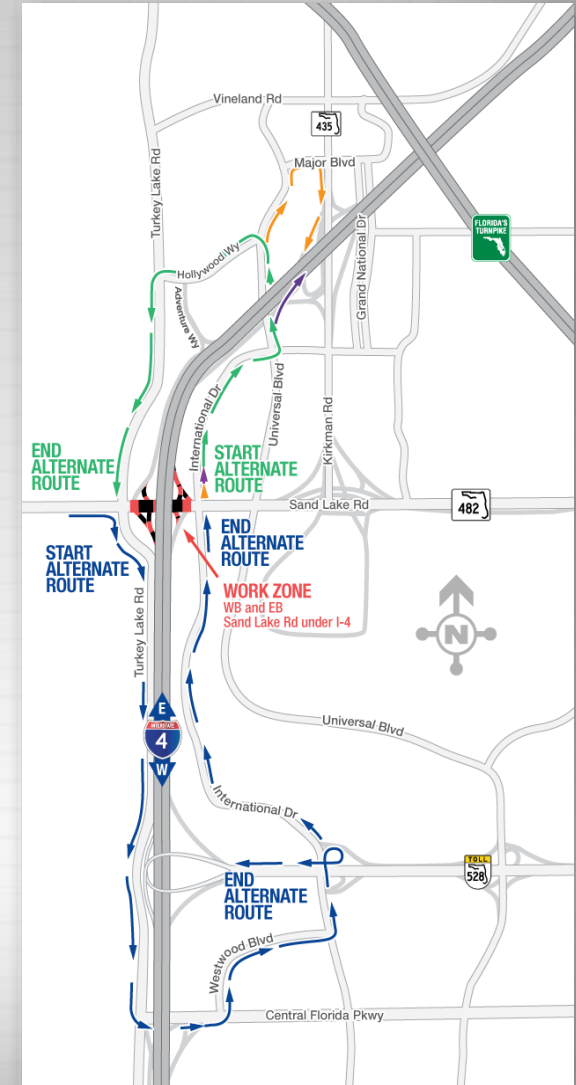





Phillips
Crossing

Rosen Inn
International





Agenda — Future Project Status

- Future Project Status — FDOT to review next 14 – 21 days
 - Set bridge girders (Areas 2 and 3)
 - Tentative schedule:
 - Sand Lake Road: August 19 – September 10, select nights
 - Safety diversions 11:00 p.m. – 6:00 a.m. on those nights
 - Continue install MSE walls (Area 1)
 - Excavate loop ramp (Area 3)
 - Install permanent drainage (Areas 1 and 3)
 - Ongoing mowing and litter pickup
- Committee's Comments & Suggestions

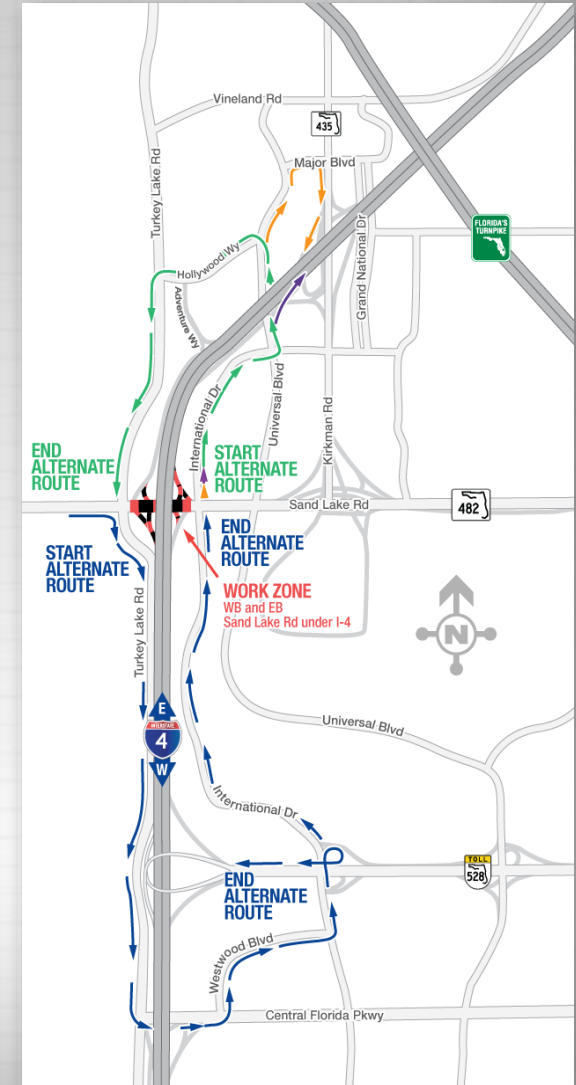



Agenda — Cleanliness Review

- **Cleanliness Review**
 - Committee's observations over past 7 days
- **Condition Review**
 - Committee's observations over past 7 days
(fencing, wraps, barricades, temporary signage)



Agenda — Old Business

- Public Input or Comments
- Commitments Update
 - Business outreach for potential vegetation removal
 - Fencing and screening
 - New screen design in review
 - Banners
 - Mowing and cleaning
 - Clean Team
 - Ponds



Agenda — Old Business

- **Westbound I-4 ramp to S.R. 528 closure (ramp widening work)**
 - **September 11 – 12**

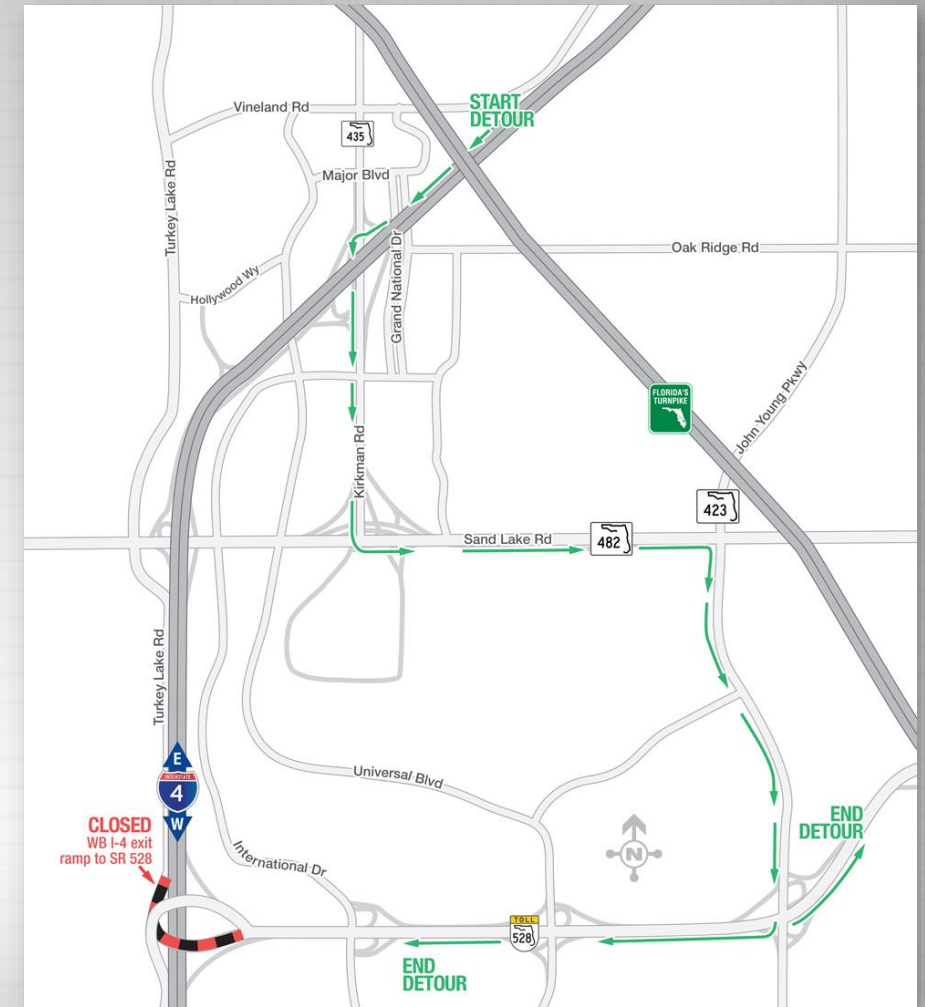



Agenda — New Business

- Next meeting — 9/11/24