

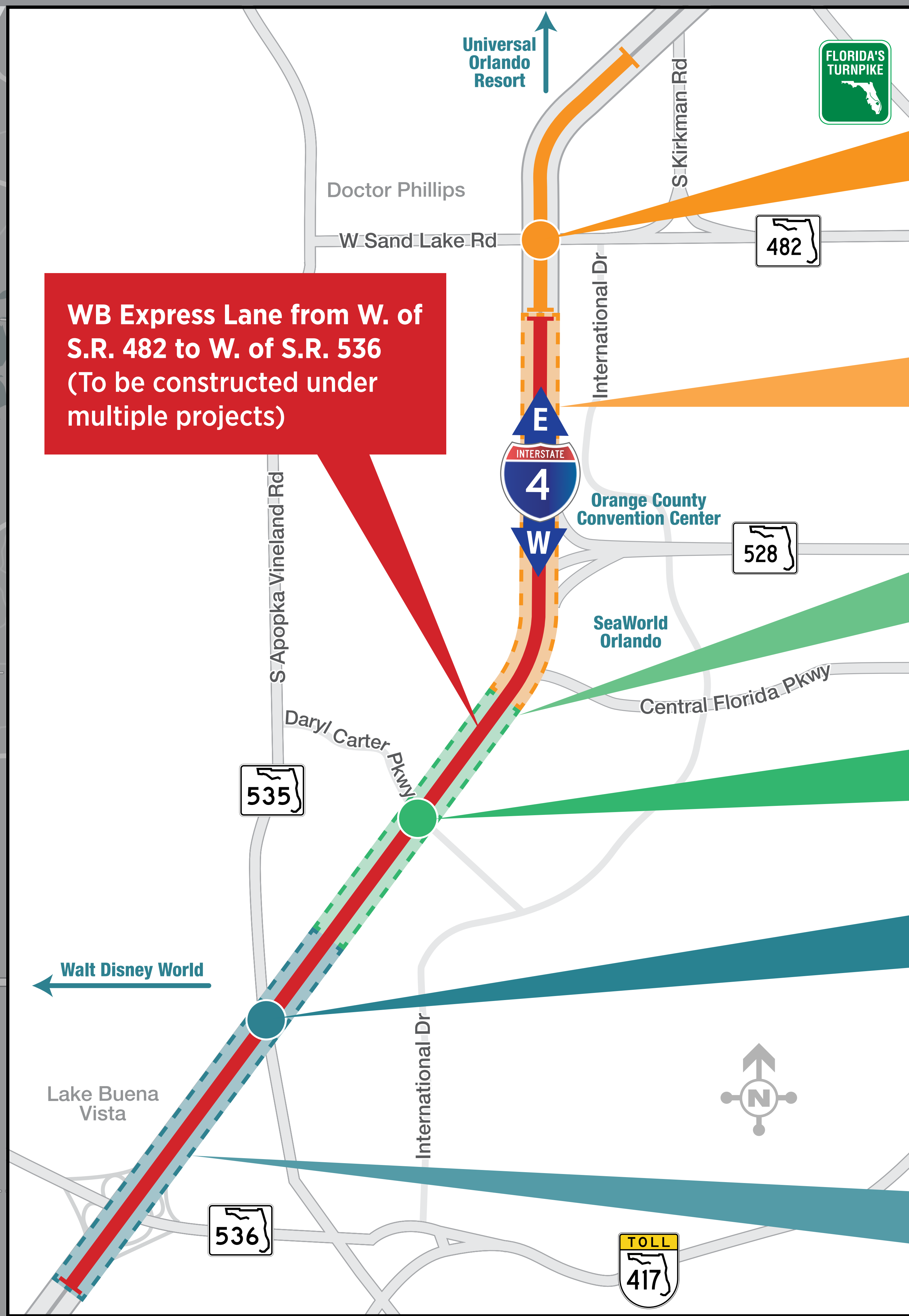

# Buffer-Separated, Westbound Managed Lane to I-4 (S.R. 400) from west of S.R. 536 to west of Sand Lake Road (S.R. 482)

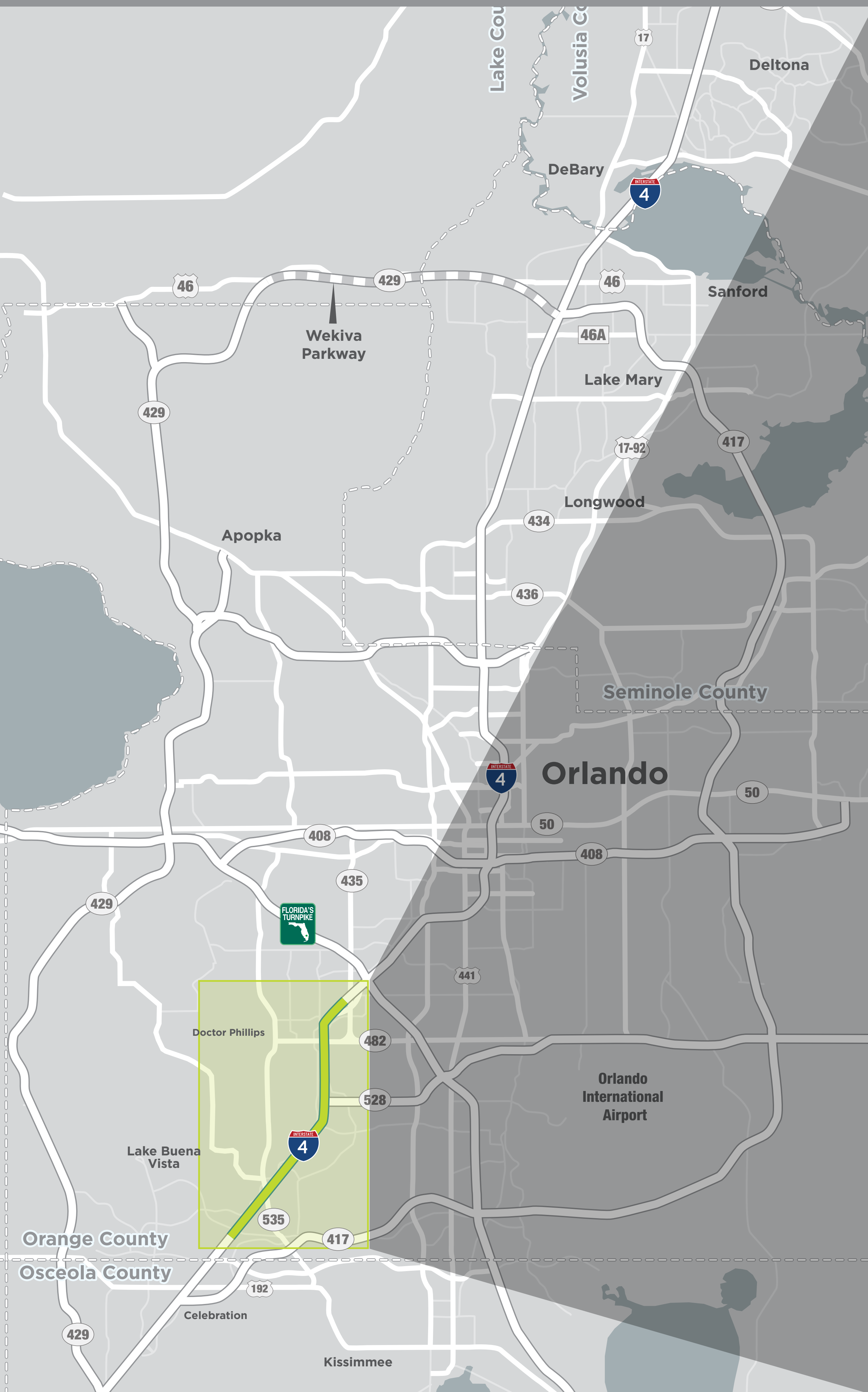

**444315-1**  
I-4 at Sand Lake Rd. (S.R. 482) Interchange

**444315-3**  
WB Express Lane S.R. 528 to S.R. 536

WB Express Lane Central FL Pkwy. to W. of Daryl Carter Pkwy.

**441113-3**  
I-4 at Daryl Carter Pkwy. Interchange

**448914-1**  
I-4 at S.R. 535 Interchange

**449771-1**  
WB Express Lane Daryl Carter Pkwy. to S.R. 536

WB Express Lane from W. of S.R. 482 to W. of S.R. 536 (To be constructed under multiple projects)



More Info: [I4Beyond.com](http://I4Beyond.com)