

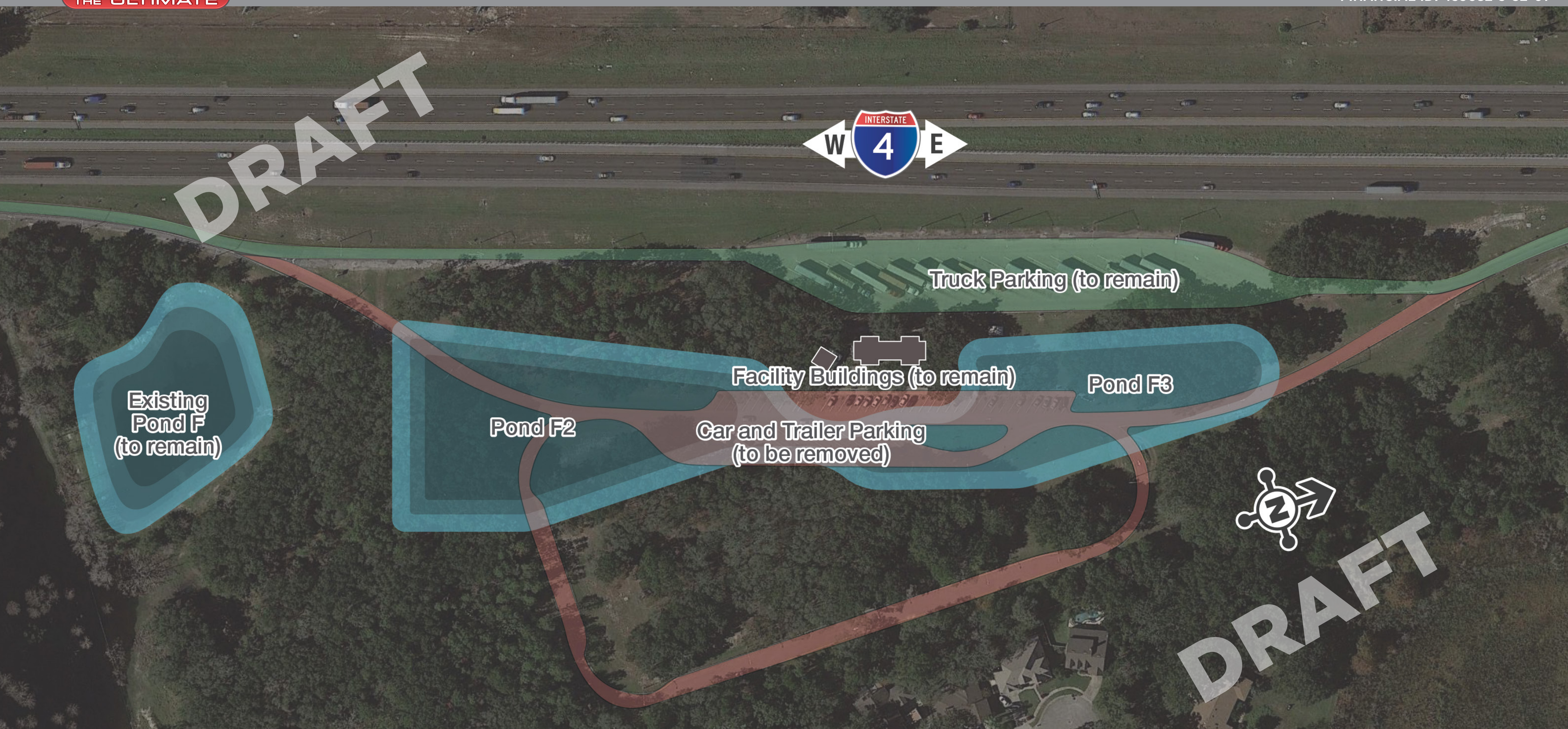

NEW STORMWATER POND AT EASTBOUND INTERSTATE 4 (I-4) REST AREA

FINANCIAL ID: 439682-3-52-01



A new stormwater pond near the eastbound Interstate 4 (I-4) rest area is being designed to accommodate additional stormwater runoff from the new I-4 auxiliary lane. The eastbound I-4 auxiliary lane is being constructed from the end of the I-4 Ultimate project to west of Lake Mary Boulevard. The new pond would remove the parking area for cars and trailers. The eastbound I-4 rest area will be modified to accommodate truck parking only. This proposed pond is going through review at this time, and is not yet confirmed.



More Info: I4Beyond.com