

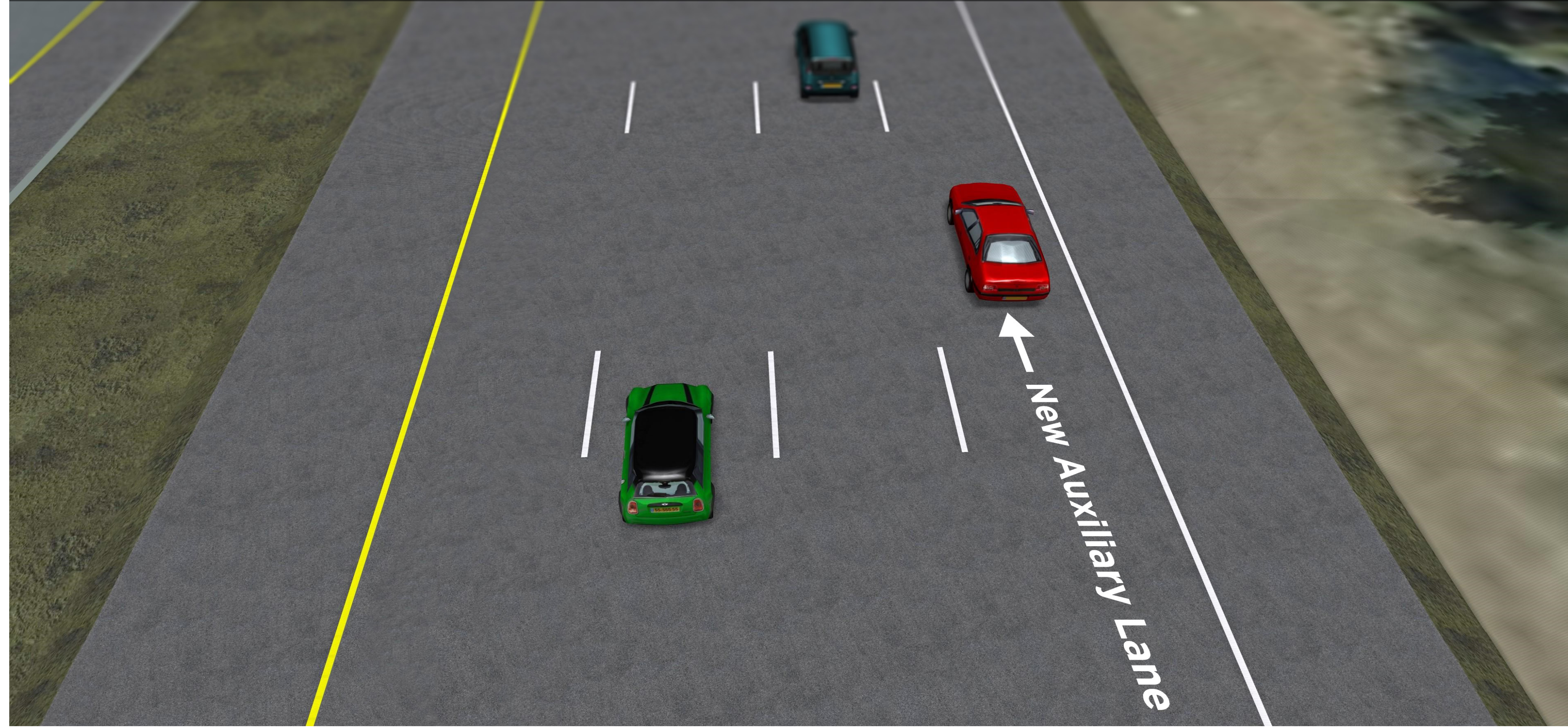

ADDING AUXILIARY LANE AND RESURFACING EASTBOUND INTERSTATE 4 (I-4) FROM I-4 ULTIMATE PROJECT THROUGH WEST OF LAKE MARY BOULEVARD

FINANCIAL ID: 439682-3-52-01

Rendering of additional auxiliary lane on eastbound I-4 from I-4 Ultimate project to Exit 98 (Lake Mary Boulevard)
Currently under construction



Rendering of eastbound I-4, east of State Road 434
Currently under construction as part of I-4 Ultimate Project

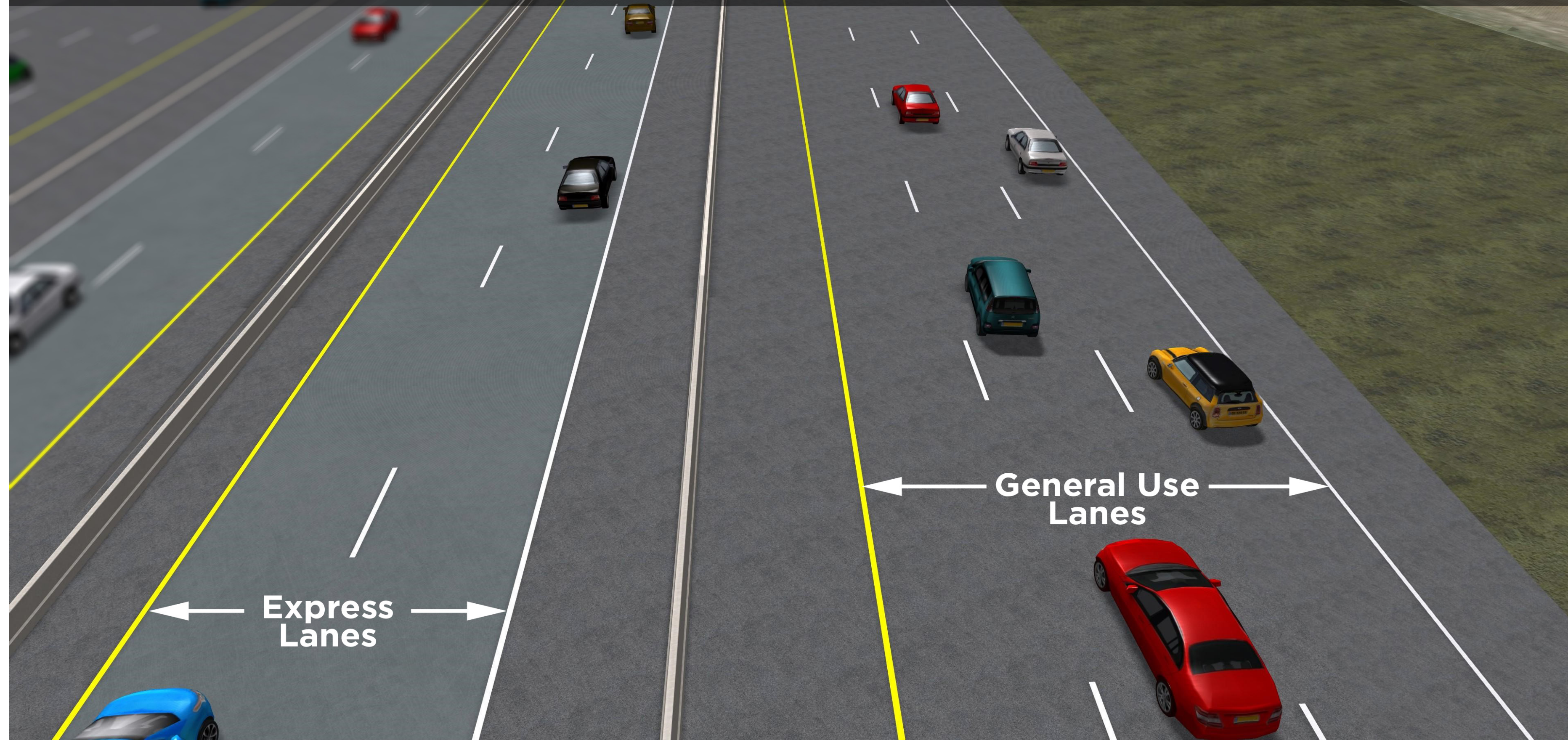

More Info: I4Beyond.com