

* THIS AREA MAY BE CONSTRUCTED OF OPTIONAL BASE MATERIAL FOR NO ADDITIONAL COMPENSATION

TYPICAL SECTION NO. 1

SR 400 (I-4) EB
STA. 792+01.16 TO STA. 852+83.00

MILLING

MILL EXISTING ASPHALT PAVEMENT FOR DEPTH (2 1/4")

MILLING (SHOULDER)

MILL EXISTING ASPHALT PAVEMENT FOR DEPTH (1 1/2")

RESURFACING

TYPE SP STRUCTURAL COURSE (TRAFFIC D) (1 1/2") (PG 76-22), AND FRICTION COURSE FC-5 (TRAFFIC D) (3/4") (PG 76-22)

RESURFACING (SHOULDER)

TYPE SP STRUCTURAL COURSE (TRAFFIC B) (1 1/2")

TRAFFIC DATA

CURRENT YEAR = 2017 AADT = 65,700
ESTIMATED OPENING YEAR = 2020 AADT = 68,420
ESTIMATED DESIGN YEAR = 2040 AADT = 88,180
K = 9% D = 100% T = 6.7% (24 HOUR)
DESIGN HOUR T = 9.7%
DESIGN SPEED = 70 MPH

NEW CONSTRUCTION

OPTIONAL BASE GROUP 10 WITH TYPE SP STRUCTURAL COURSE (TRAFFIC D) (5") (PG 76-22) AND FRICTION COURSE FC-5 (TRAFFIC D) (3/4") (PG 76-22)

NEW CONSTRUCTION (SHOULDER)

OPTIONAL BASE GROUP 5 WITH TYPE SP STRUCTURAL COURSE (TRAFFIC B) (1 1/2") (PG 76-22)

REVISIONS				C. BRIAN FULLER, P.E. P.E. LICENSE NUMBER 49524 METRIC ENGINEERING, INC. 615 CRESCENT EXECUTIVE CT, SUITE 524 LAKE MARY, FLORIDA 32746 CERTIFICATE OF AUTHORIZATION: 2294	STATE OF FLORIDA DEPARTMENT OF TRANSPORTATION			SHEET NO.
DATE	DESCRIPTION	DATE	DESCRIPTION		ROAD NO.	COUNTY	FINANCIAL PROJECT ID	
					SR 400	SEMINOLE	439682-3-52-01	

LA R/W LINE

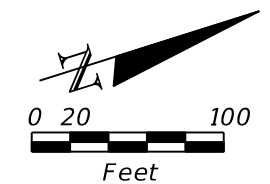

BEGIN PROJECT
 BEGIN MILLING AND RESURFACING
 BEGIN OUTSIDE WIDENING
 STA 792+01.16

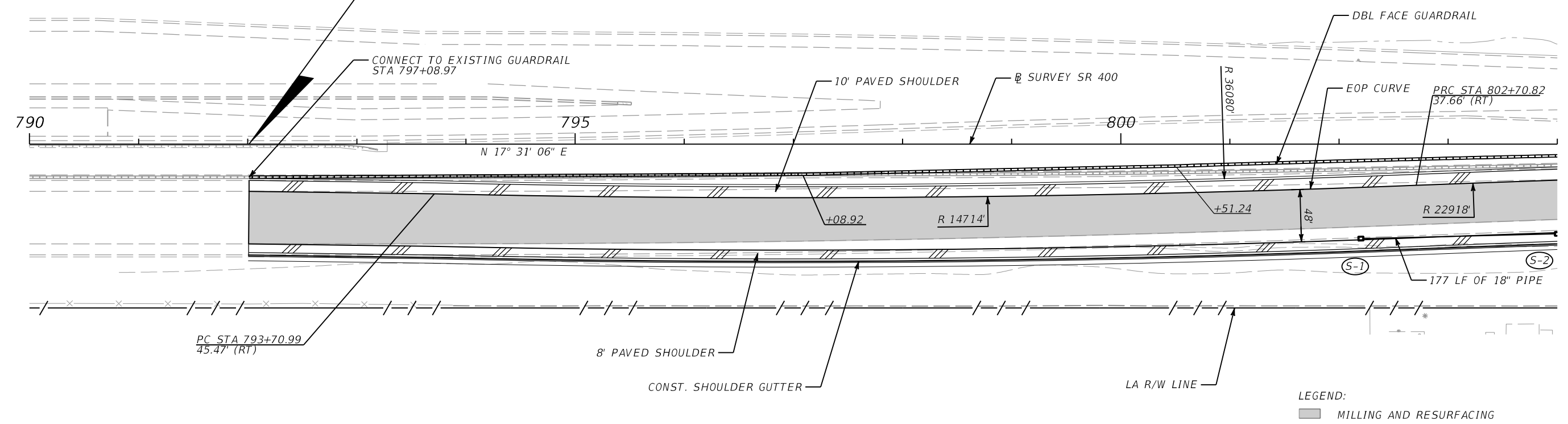

LEGEND:
 [Shaded Area] MILLING AND RESURFACING

BEGIN PROJECT
 BEGIN MILLING AND RESURFACING
 BEGIN INSIDE WIDENING
 STA 797+08.97

BEGIN OUTSIDE WIDENING
 STA 800+53.08

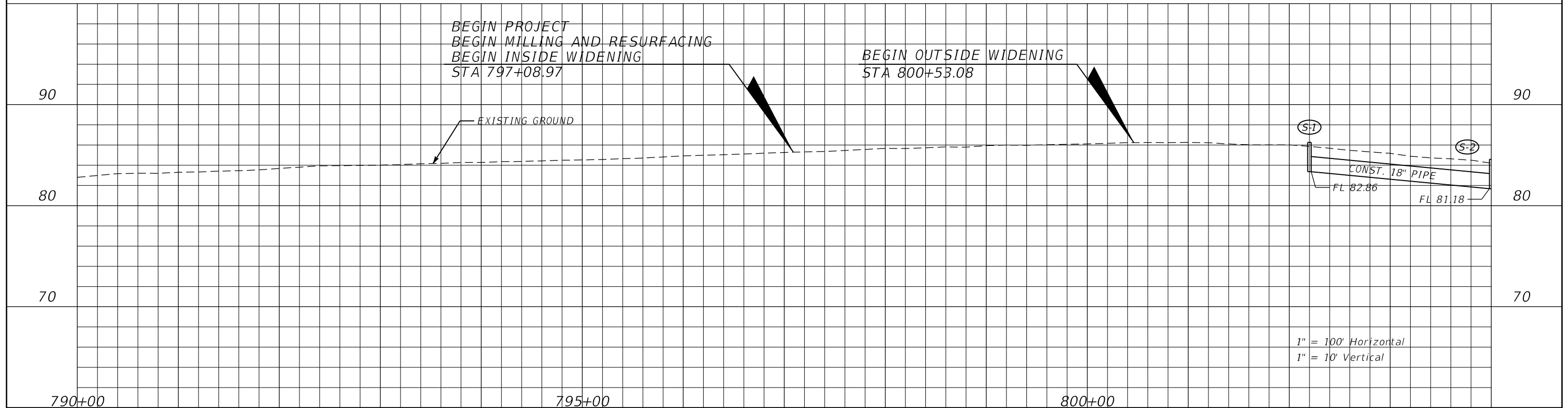

1" = 100' Horizontal
 1" = 10' Vertical

REVISIONS DATE DESCRIPTION DATE DESCRIPTION				C. BRIAN FULLER, P.E. P.E. LICENSE NUMBER 49524 METRIC ENGINEERING, INC. 615 CRESCENT EXECUTIVE CT, SUITE 524 LAKE MARY, FLORIDA 32746 CERTIFICATE OF AUTHORIZATION: 2294	STATE OF FLORIDA DEPARTMENT OF TRANSPORTATION			ROADWAY PLAN AND PROFILE (1)	SHEET NO.
ROAD NO.		COUNTY	FINANCIAL PROJECT ID		SR 400	SEMINOLE	439682-3-52-01		

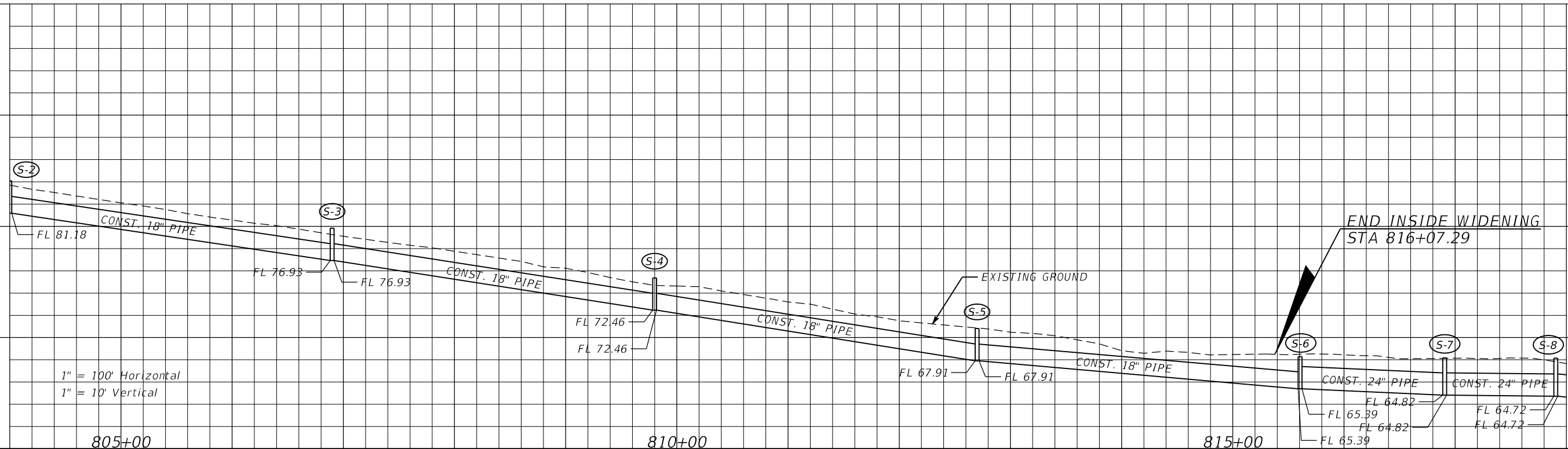
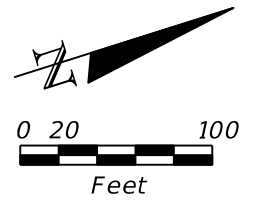
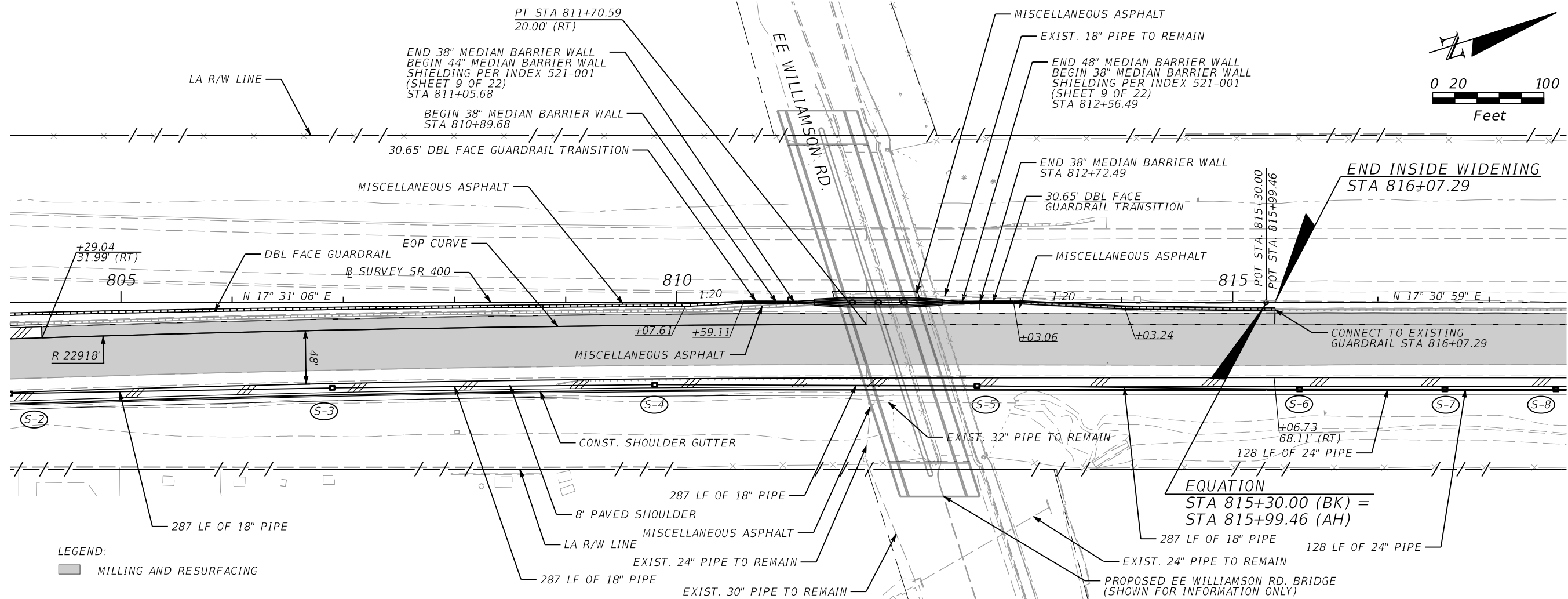

REVISIONS				C. BRIAN FULLER, P.E. P.E. LICENSE NUMBER 49524 METRIC ENGINEERING, INC. 615 CRESCENT EXECUTIVE CT, SUITE 524 LAKE MARY, FLORIDA 32746 CERTIFICATE OF AUTHORIZATION: 2294	STATE OF FLORIDA DEPARTMENT OF TRANSPORTATION			ROADWAY PLAN AND PROFILE (2)	SHEET NO.
DATE	DESCRIPTION	DATE	DESCRIPTION		ROAD NO.	COUNTY	FINANCIAL PROJECT ID		
					SR 400	SEMINOLE	439682-3-52-01		

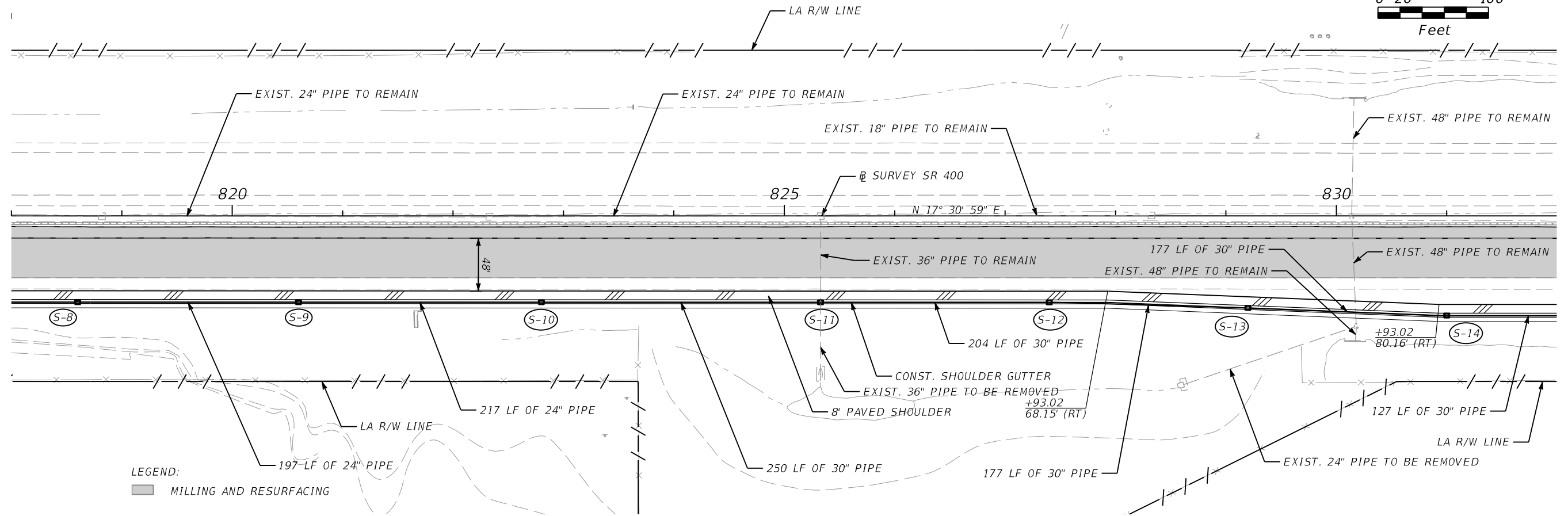
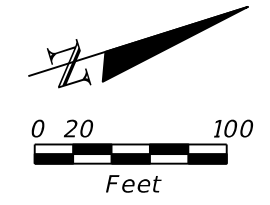

LEGEND:
 ■ MILLING AND RESURFACING

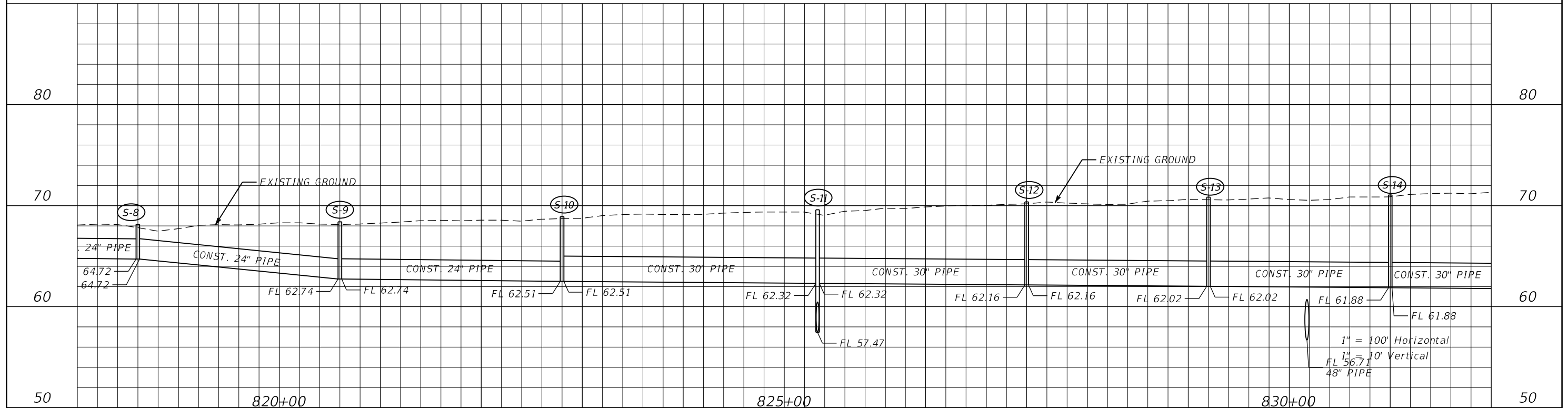

REVISIONS			
DATE	DESCRIPTION	DATE	DESCRIPTION

C. BRIAN FULLER, P.E.
 P.E. LICENSE NUMBER 49524
 METRIC ENGINEERING, INC.
 615 CRESCENT EXECUTIVE CT, SUITE 524
 LAKE MARY, FLORIDA 32746
 CERTIFICATE OF AUTHORIZATION: 2294

STATE OF FLORIDA DEPARTMENT OF TRANSPORTATION		
ROAD NO.	COUNTY	FINANCIAL PROJECT ID
SR 400	SEMINOLE	439682-3-52-01

**ROADWAY PLAN
AND PROFILE (3)**

SHEET NO.

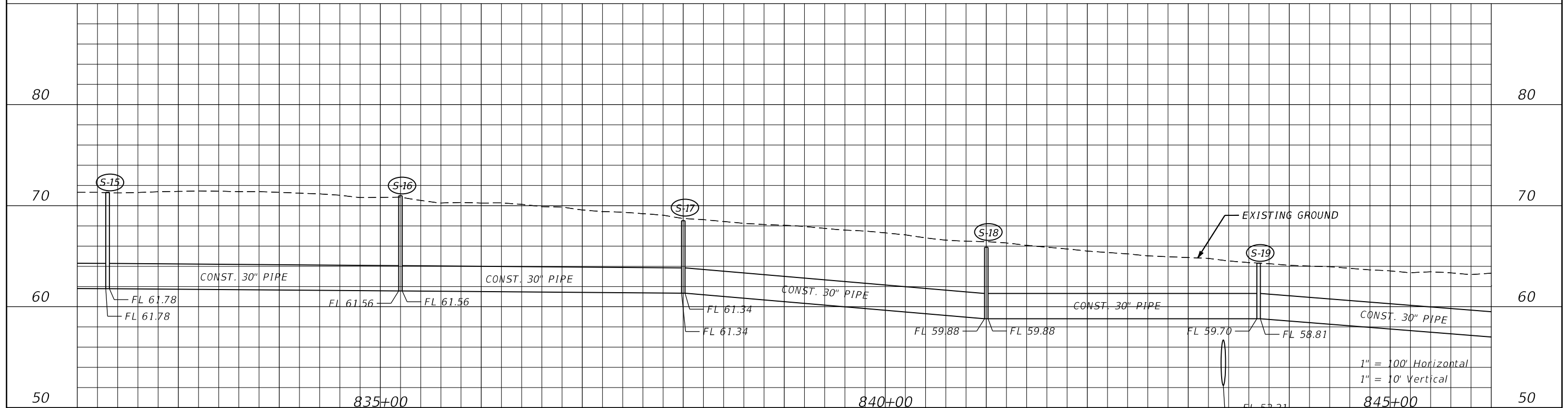
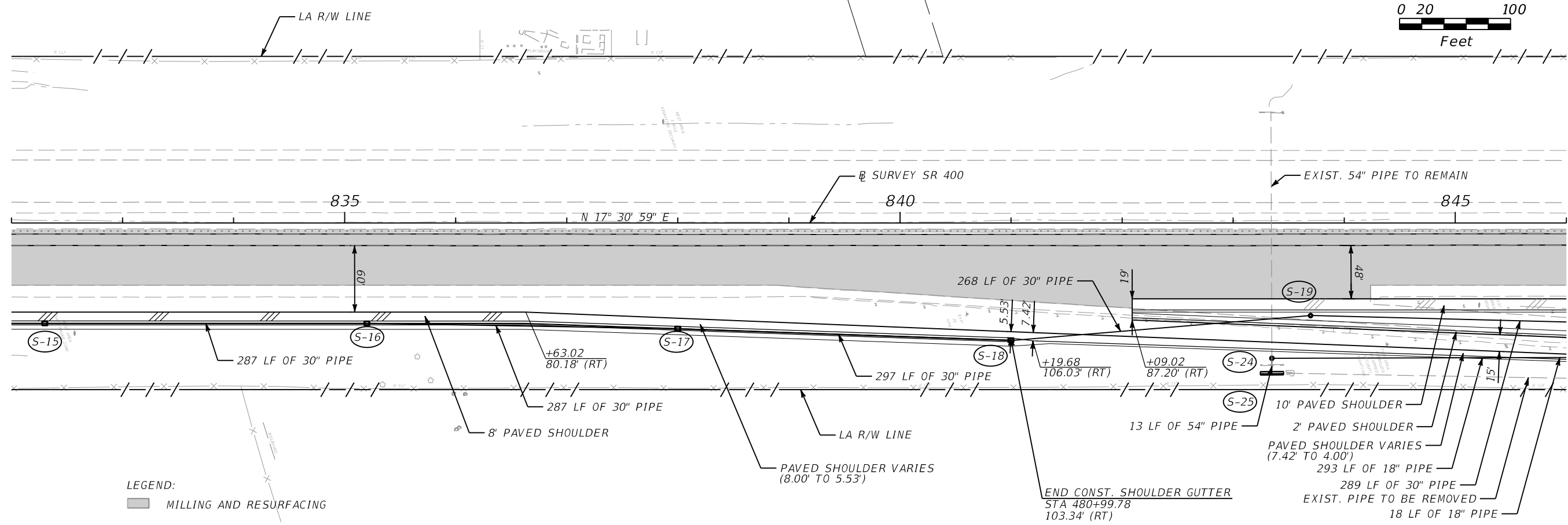
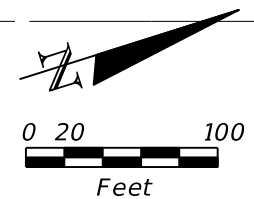

<table border="1"> <thead> <tr> <th colspan="2">REVISIONS</th> </tr> <tr> <th>DATE</th> <th>DESCRIPTION</th> </tr> </thead> <tbody> <tr> <td> </td> <td> </td> </tr> </tbody> </table>				REVISIONS		DATE	DESCRIPTION			C. BRIAN FULLER, P.E. P.E. LICENSE NUMBER 49524 METRIC ENGINEERING, INC. 615 CRESCENT EXECUTIVE CT, SUITE 524 LAKE MARY, FLORIDA 32746 CERTIFICATE OF AUTHORIZATION: 2294	STATE OF FLORIDA DEPARTMENT OF TRANSPORTATION <table border="1"> <tr> <th>ROAD NO.</th> <th>COUNTY</th> <th>FINANCIAL PROJECT ID</th> </tr> <tr> <td>SR 400</td> <td>SEMINOLE</td> <td>439682-3-52-01</td> </tr> </table>	ROAD NO.	COUNTY	FINANCIAL PROJECT ID	SR 400	SEMINOLE	439682-3-52-01	ROADWAY PLAN AND PROFILE (4)	SHEET NO.
REVISIONS																			
DATE	DESCRIPTION																		
ROAD NO.	COUNTY	FINANCIAL PROJECT ID																	
SR 400	SEMINOLE	439682-3-52-01																	

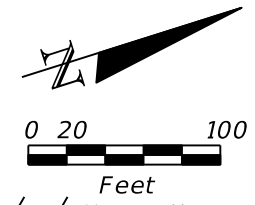
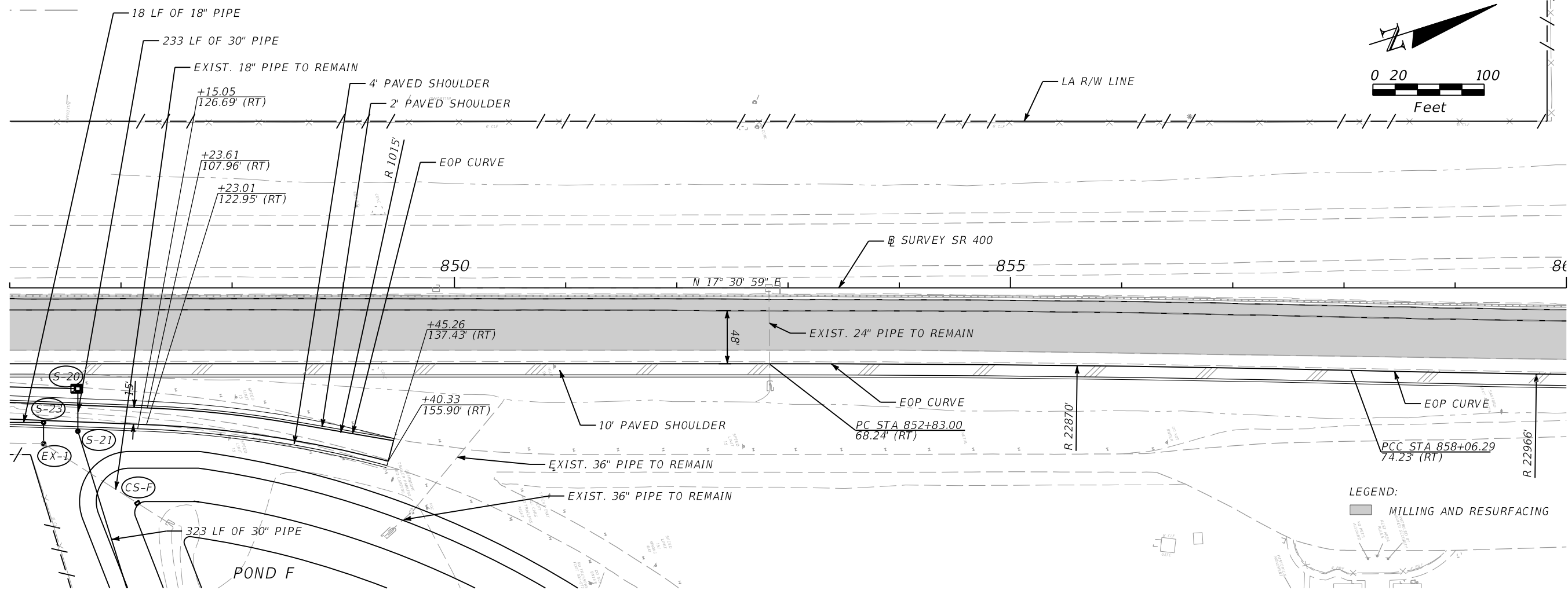

LEGEND:
 MILLING AND RESURFACING

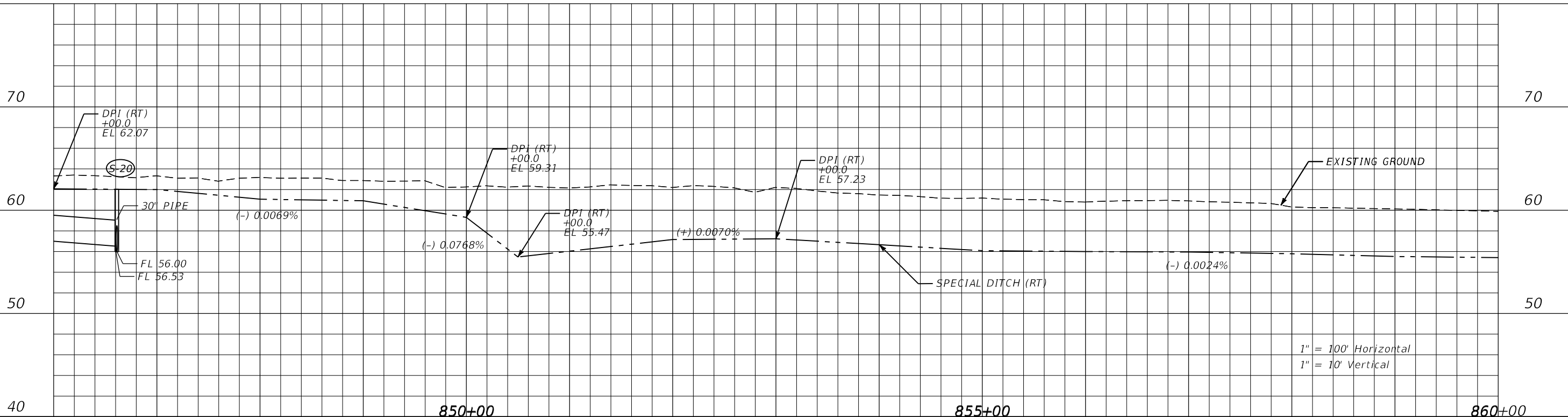

1" = 100' Horizontal
 1" = 10' Vertical

REVISIONS DATE DESCRIPTION DATE DESCRIPTION				C. BRIAN FULLER, P.E. P.E. LICENSE NUMBER 49524 METRIC ENGINEERING, INC. 615 CRESCENT EXECUTIVE CT, SUITE 524 LAKE MARY, FLORIDA 32746 CERTIFICATE OF AUTHORIZATION: 2294	STATE OF FLORIDA DEPARTMENT OF TRANSPORTATION			ROADWAY PLAN AND PROFILE (5)	SHEET NO.
					ROAD NO.	COUNTY	FINANCIAL PROJECT ID		
				SR 400	SEMINOLE	439682-3-52-01			

EXIST. 24" PIPE TO REMAIN

EXIST. 36" PIPE TO REMAIN

EXIST. 18" PIPE TO REMAIN

EXIST. 18" X 30" PIPE TO REMAIN

EXIST. 36" PIPE TO REMAIN

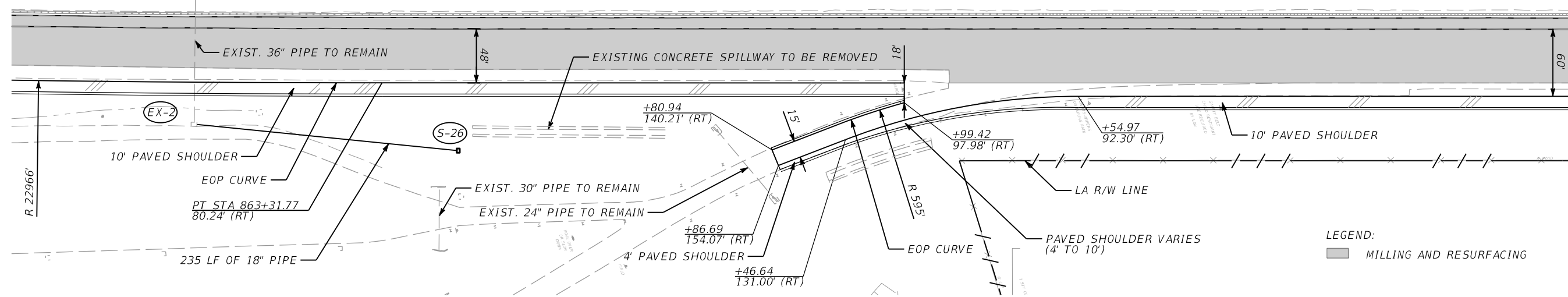
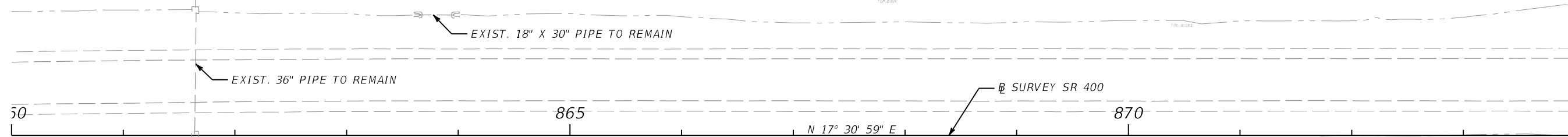
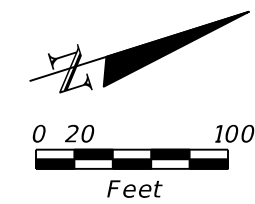

LEGEND:
 MILLING AND RESURFACING

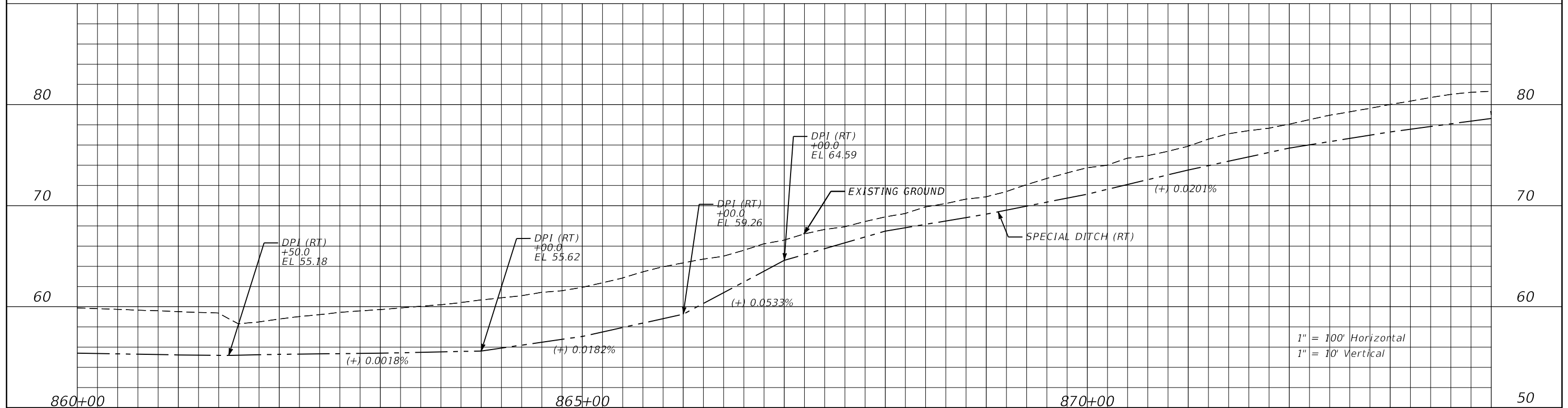

REVISIONS			
DATE	DESCRIPTION	DATE	DESCRIPTION

C. BRIAN FULLER, P.E.
 P.E. LICENSE NUMBER 49524
 METRIC ENGINEERING, INC.
 615 CRESCENT EXECUTIVE CT, SUITE 524
 LAKE MARY, FLORIDA 32746
 CERTIFICATE OF AUTHORIZATION: 2294

STATE OF FLORIDA DEPARTMENT OF TRANSPORTATION		
ROAD NO.	COUNTY	FINANCIAL PROJECT ID
SR 400	SEMINOLE	439682-3-52-01

**ROADWAY PLAN
AND PROFILE (6)**

SHEET NO.

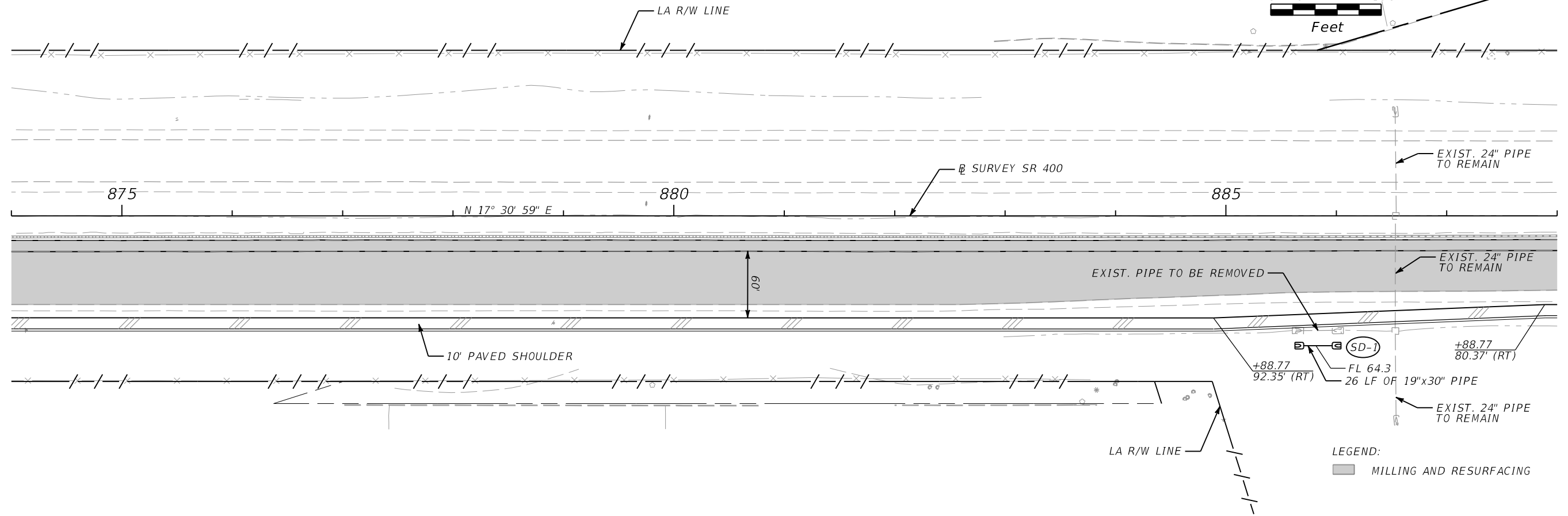
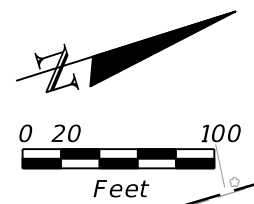

LEGEND:
 [Shaded Box] MILLING AND RESURFACING



1" = 100' Horizontal
 1" = 10' Vertical

<table border="1"> <thead> <tr> <th colspan="2">REVISIONS</th> </tr> <tr> <th>DATE</th> <th>DESCRIPTION</th> </tr> </thead> <tbody> <tr> <td> </td> <td> </td> </tr> </tbody> </table>				REVISIONS		DATE	DESCRIPTION			C. BRIAN FULLER, P.E. P.E. LICENSE NUMBER 49524 METRIC ENGINEERING, INC. 615 CRESCENT EXECUTIVE CT, SUITE 524 LAKE MARY, FLORIDA 32746 CERTIFICATE OF AUTHORIZATION: 2294	STATE OF FLORIDA DEPARTMENT OF TRANSPORTATION			ROADWAY PLAN AND PROFILE (7)	SHEET NO.
REVISIONS															
DATE	DESCRIPTION														
<table border="1"> <thead> <tr> <th>ROAD NO.</th> <th>COUNTY</th> <th>FINANCIAL PROJECT ID</th> </tr> </thead> <tbody> <tr> <td>SR 400</td> <td>SEMINOLE</td> <td>439682-3-52-01</td> </tr> </tbody> </table>		ROAD NO.	COUNTY	FINANCIAL PROJECT ID	SR 400	SEMINOLE	439682-3-52-01								
ROAD NO.	COUNTY	FINANCIAL PROJECT ID													
SR 400	SEMINOLE	439682-3-52-01													

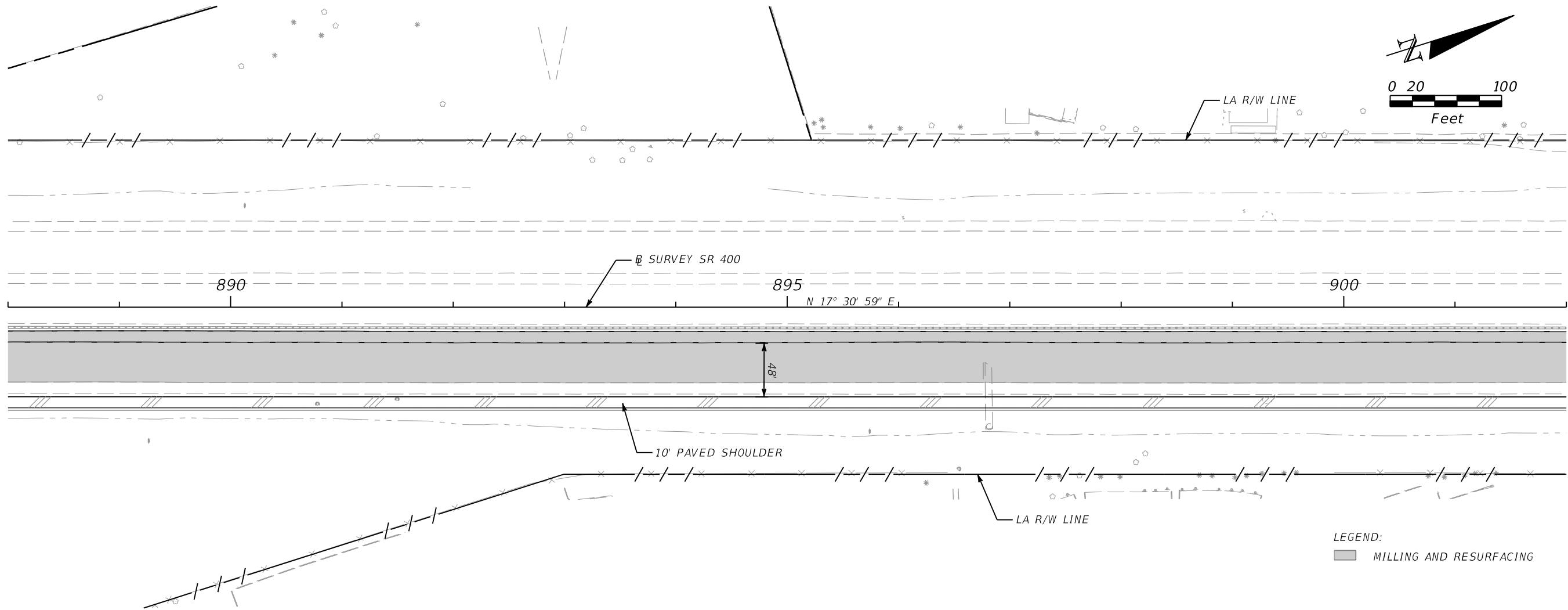

LEGEND:
 ■ MILLING AND RESURFACING

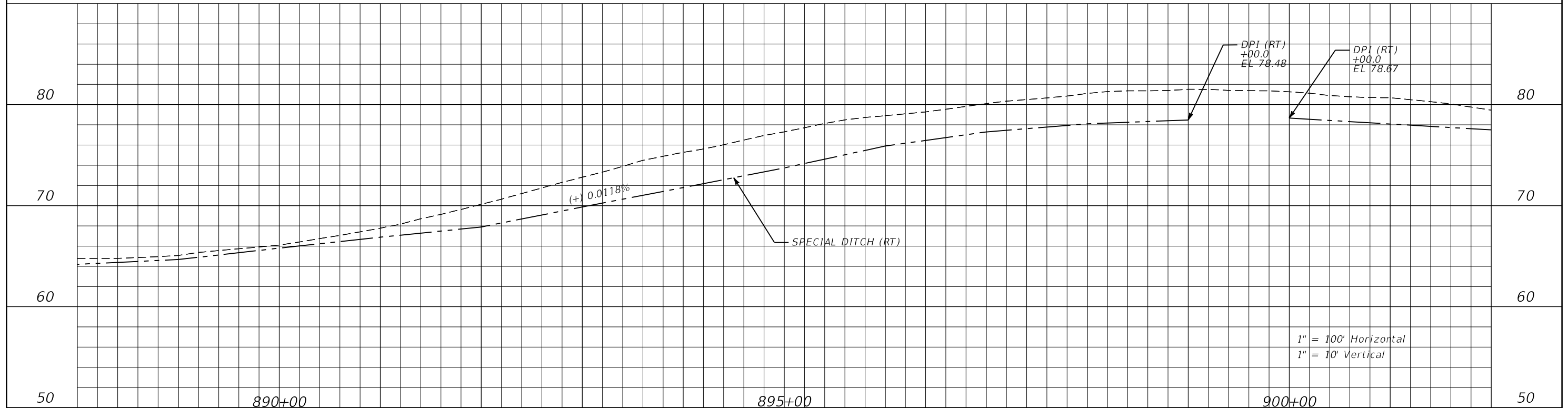

REVISIONS			
DATE	DESCRIPTION	DATE	DESCRIPTION

C. BRIAN FULLER, P.E.
 P.E. LICENSE NUMBER 49524
 METRIC ENGINEERING, INC.
 615 CRESCENT EXECUTIVE CT, SUITE 524
 LAKE MARY, FLORIDA 32746
 CERTIFICATE OF AUTHORIZATION: 2294

STATE OF FLORIDA DEPARTMENT OF TRANSPORTATION		
ROAD NO.	COUNTY	FINANCIAL PROJECT ID
SR 400	SEMINOLE	439682-3-52-01

**ROADWAY PLAN
AND PROFILE (8)**

SHEET NO.

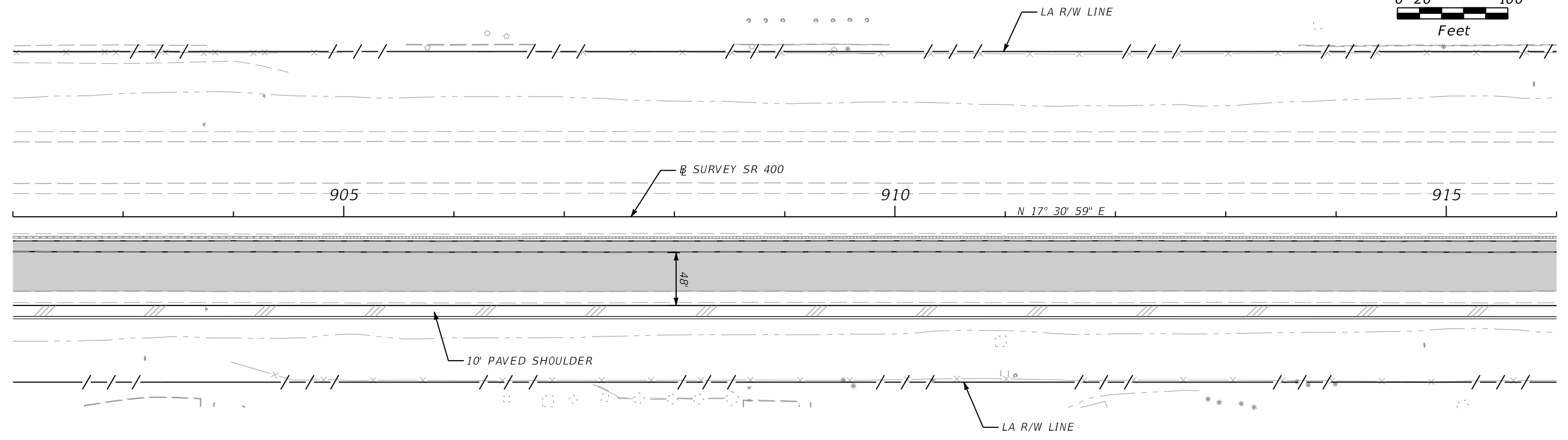
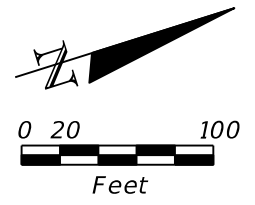

LEGEND:
 [Shaded Area] MILLING AND RESURFACING

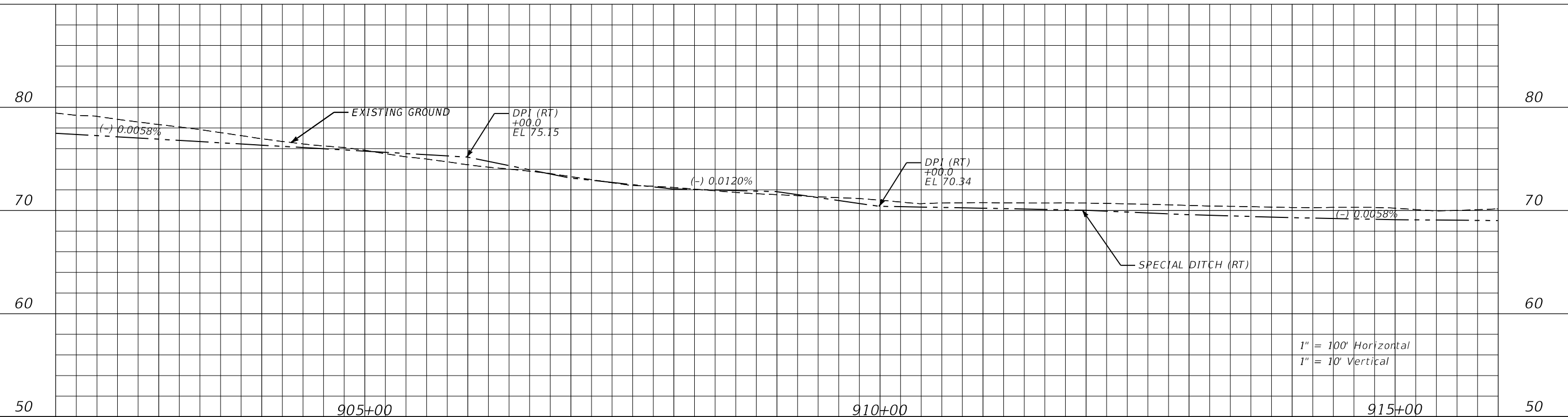

1" = 100' Horizontal
 1" = 10' Vertical

<table border="1"> <thead> <tr> <th colspan="2">REVISIONS</th> </tr> <tr> <th>DATE</th> <th>DESCRIPTION</th> </tr> </thead> <tbody> <tr> <td> </td> <td> </td> </tr> </tbody> </table>				REVISIONS		DATE	DESCRIPTION			C. BRIAN FULLER, P.E. P.E. LICENSE NUMBER 49524 METRIC ENGINEERING, INC. 615 CRESCENT EXECUTIVE CT, SUITE 524 LAKE MARY, FLORIDA 32746 CERTIFICATE OF AUTHORIZATION: 2294	STATE OF FLORIDA DEPARTMENT OF TRANSPORTATION			ROADWAY PLAN AND PROFILE (9)	SHEET NO.
REVISIONS															
DATE	DESCRIPTION														
<table border="1"> <thead> <tr> <th>ROAD NO.</th> <th>COUNTY</th> <th>FINANCIAL PROJECT ID</th> </tr> </thead> <tbody> <tr> <td>SR 400</td> <td>SEMINOLE</td> <td>439682-3-52-01</td> </tr> </tbody> </table>		ROAD NO.	COUNTY	FINANCIAL PROJECT ID	SR 400	SEMINOLE	439682-3-52-01								
ROAD NO.	COUNTY	FINANCIAL PROJECT ID													
SR 400	SEMINOLE	439682-3-52-01													

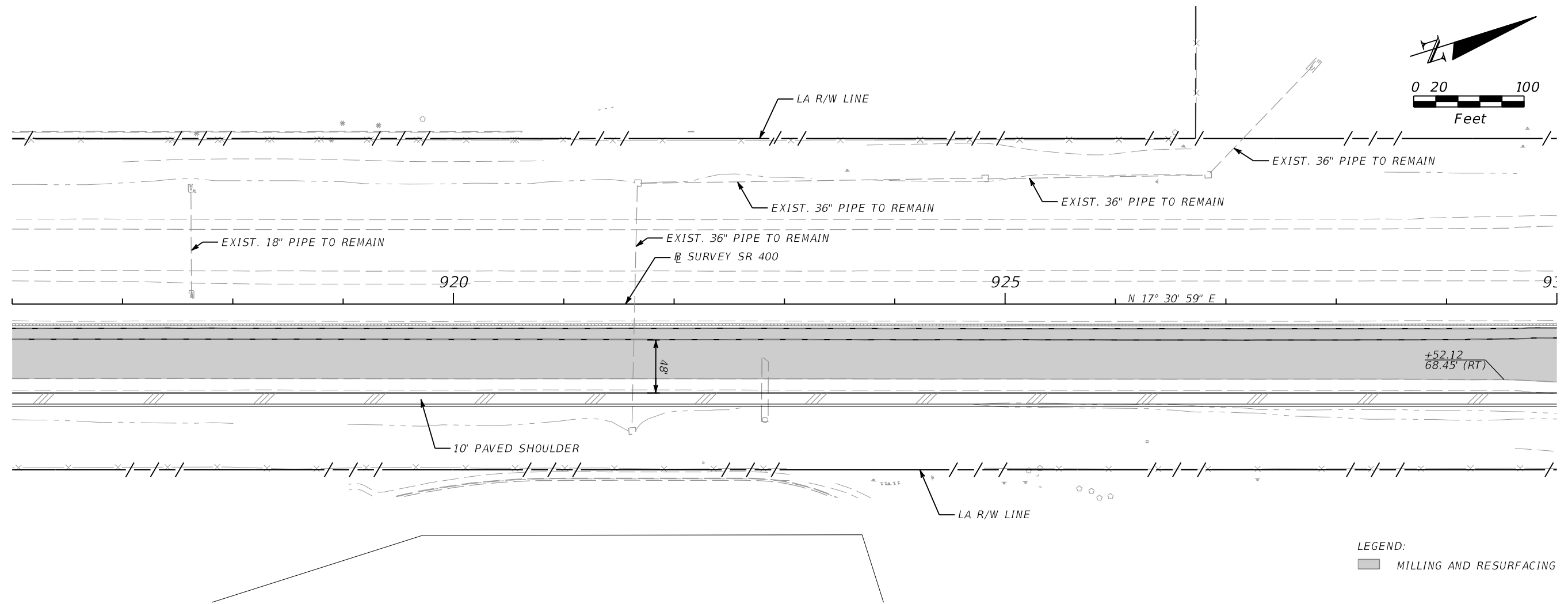
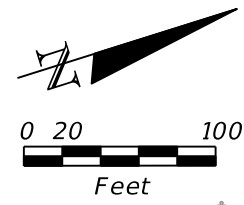

LEGEND:
 [Shaded Box] MILLING AND RESURFACING

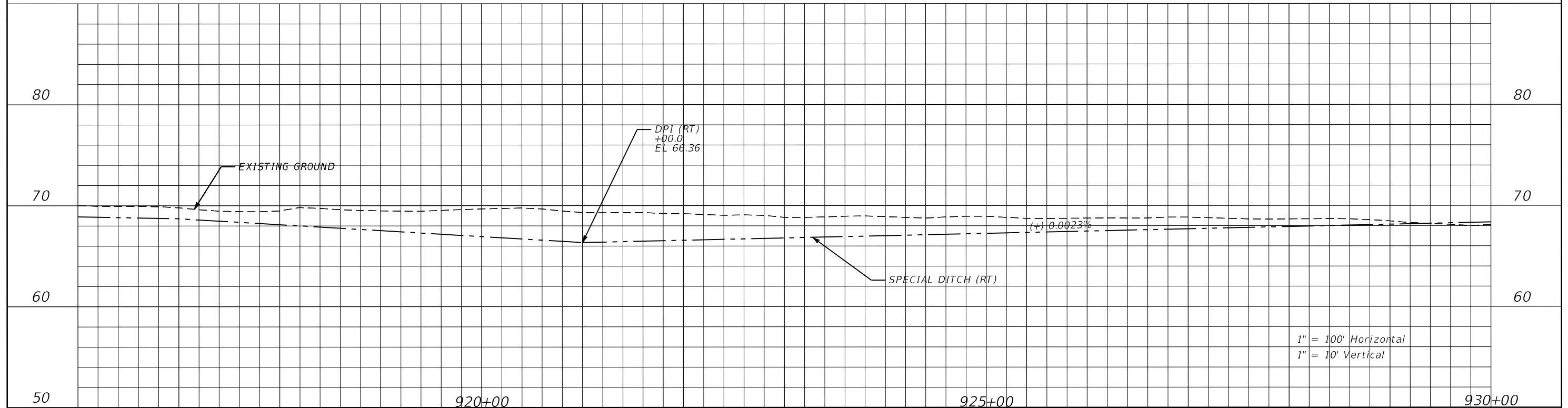

1" = 100' Horizontal
 1" = 10' Vertical

<table border="1"> <thead> <tr> <th colspan="2">REVISIONS</th> </tr> <tr> <th>DATE</th> <th>DESCRIPTION</th> </tr> </thead> <tbody> <tr> <td> </td> <td> </td> </tr> </tbody> </table>				REVISIONS		DATE	DESCRIPTION			C. BRIAN FULLER, P.E. P.E. LICENSE NUMBER 49524 METRIC ENGINEERING, INC. 615 CRESCENT EXECUTIVE CT, SUITE 524 LAKE MARY, FLORIDA 32746 CERTIFICATE OF AUTHORIZATION: 2294	STATE OF FLORIDA DEPARTMENT OF TRANSPORTATION			ROADWAY PLAN AND PROFILE (10)	SHEET NO.
REVISIONS															
DATE	DESCRIPTION														
<table border="1"> <thead> <tr> <th>ROAD NO.</th> <th>COUNTY</th> <th>FINANCIAL PROJECT ID</th> </tr> </thead> <tbody> <tr> <td>SR 400</td> <td>SEMINOLE</td> <td>439682-3-52-01</td> </tr> </tbody> </table>		ROAD NO.	COUNTY	FINANCIAL PROJECT ID	SR 400	SEMINOLE	439682-3-52-01								
ROAD NO.	COUNTY	FINANCIAL PROJECT ID													
SR 400	SEMINOLE	439682-3-52-01													

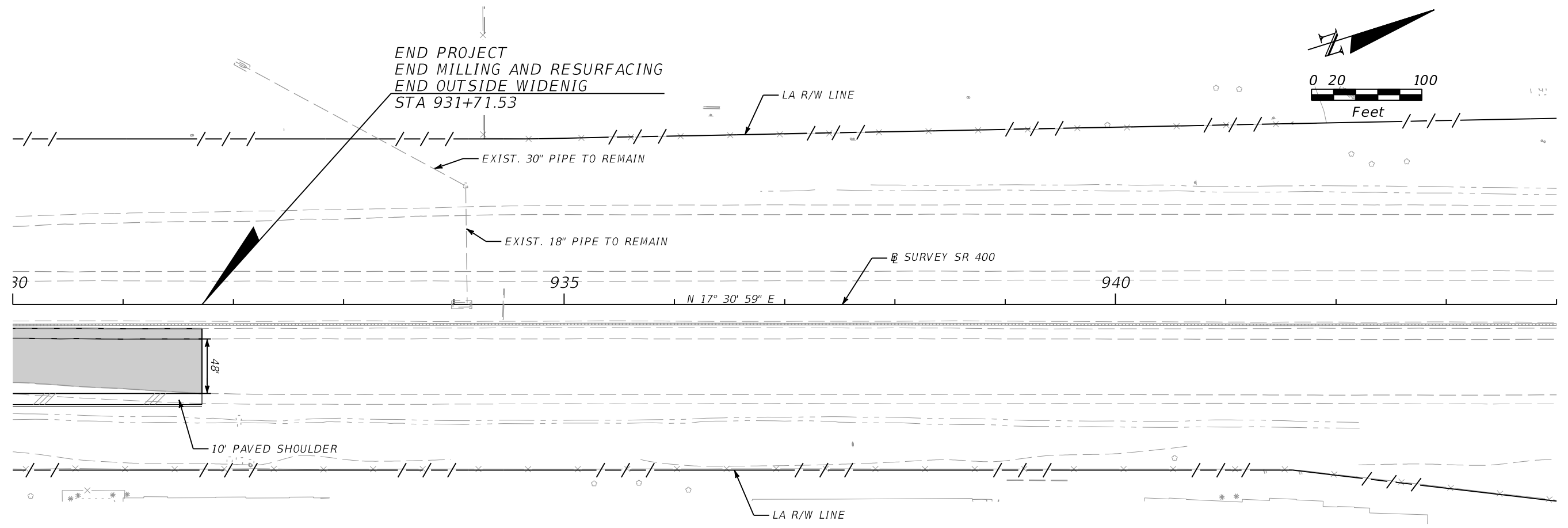
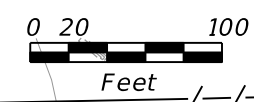

LEGEND:
 MILLING AND RESURFACING

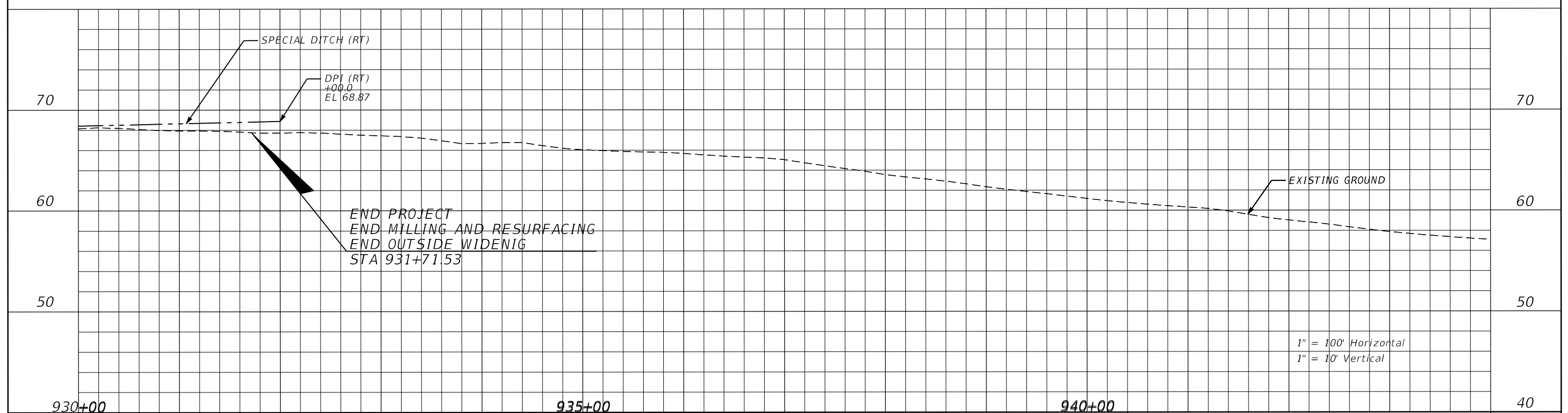

1" = 100' Horizontal
 1" = 10' Vertical

REVISIONS	
DATE	DESCRIPTION

C. BRIAN FULLER, P.E.
 P.E. LICENSE NUMBER 49524
 METRIC ENGINEERING, INC.
 615 CRESCENT EXECUTIVE CT, SUITE 524
 LAKE MARY, FLORIDA 32746
 CERTIFICATE OF AUTHORIZATION: 2294

STATE OF FLORIDA DEPARTMENT OF TRANSPORTATION		
ROAD NO.	COUNTY	FINANCIAL PROJECT ID
SR 400	SEMINOLE	439682-3-52-01

**ROADWAY PLAN
 AND PROFILE (11)**

SHEET NO.