

SLIP RAMP DETAIL EGRESS FROM EXPRESS LANES

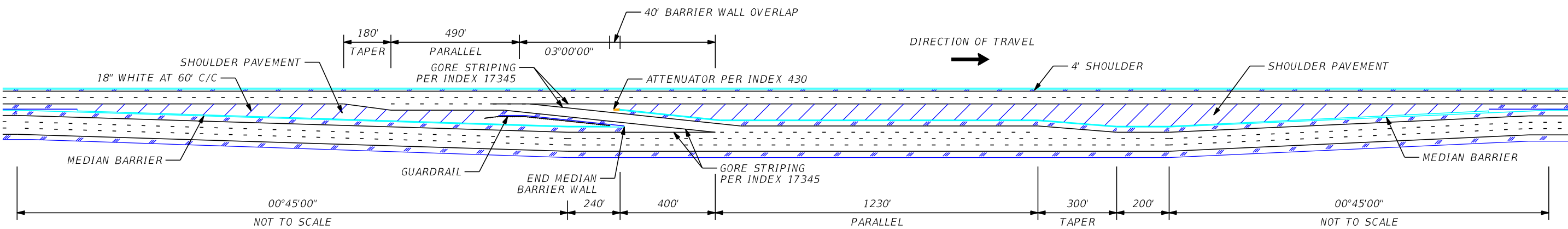

SLIP RAMP DETAIL EGRESS FROM EXPRESS LANES

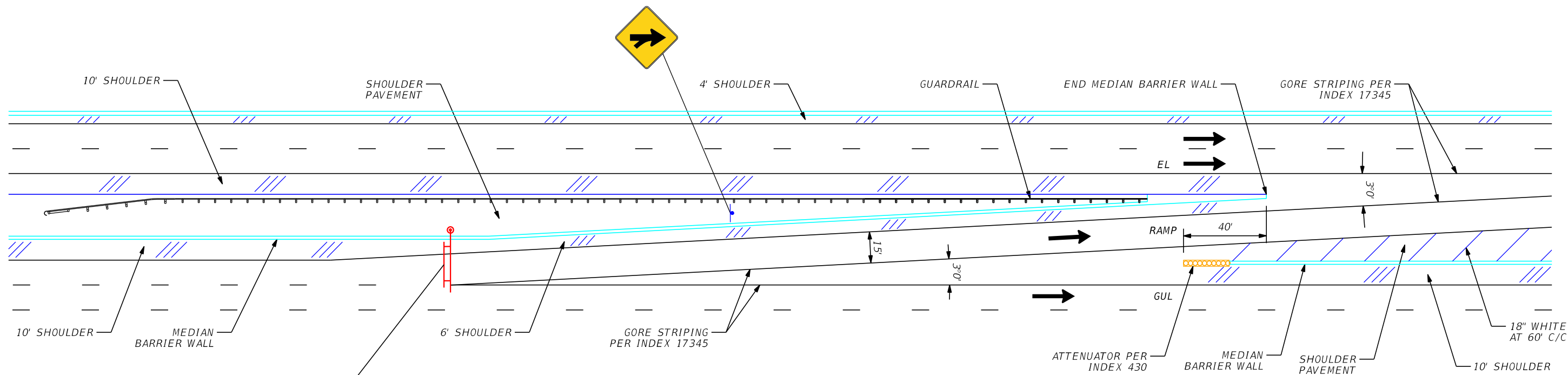

SLIP RAMP DETAIL INGRESS TO EXPRESS LANES

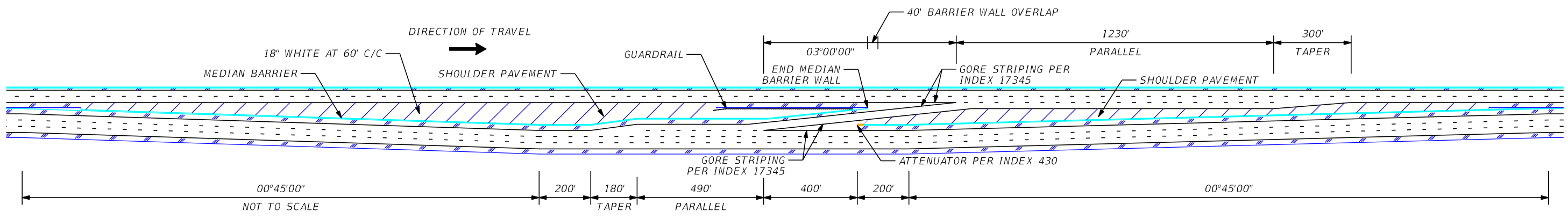

SLIP RAMP DETAIL INGRESS TO EXPRESS LANES

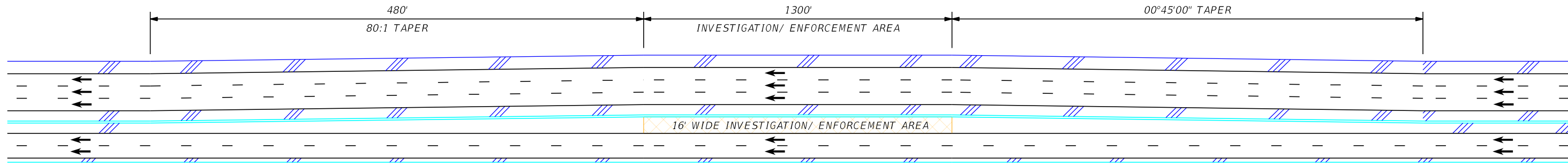

WESTBOUND INVESTIGATION/ ENFORCEMENT AREA DETAILS

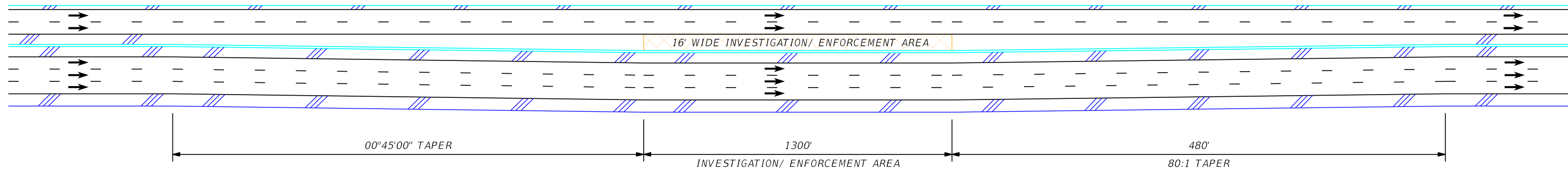

EASTBOUND INVESTIGATION/ ENFORCEMENT AREA DETAILS

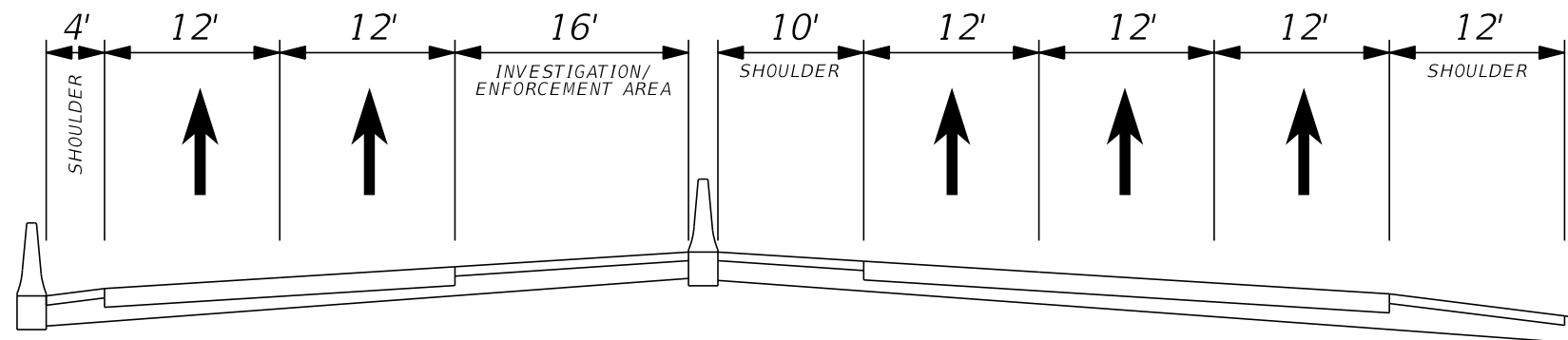

INVESTIGATION/ ENFORCEMENT AREA TYPICAL SECTION

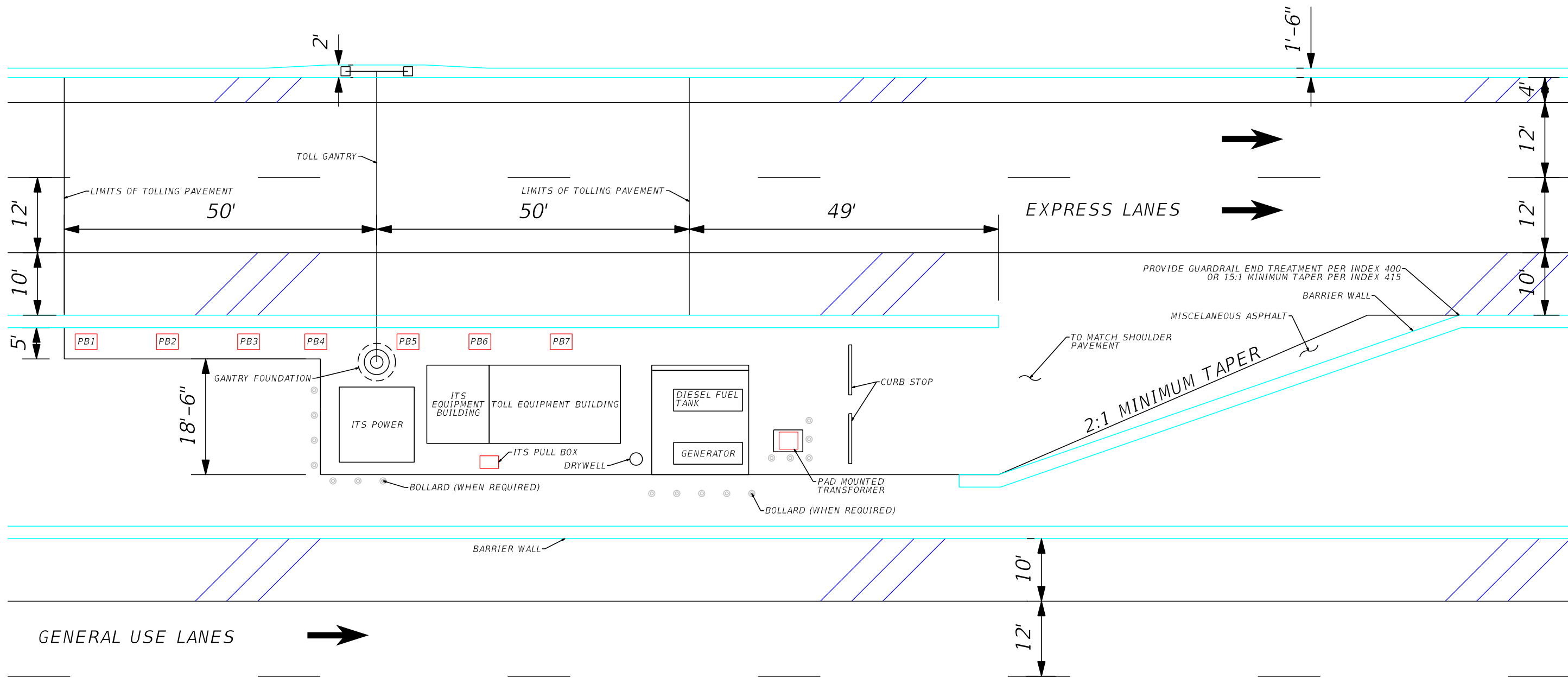

TYPICAL TOLL EQUIPMENT SITE  
 BETWEEN ROADWAYS

HNTB CORPORATION 610 CRESCENT EXECUTIVE CT SUITE 400 LAKE MARY, FL 32746 (407) 805-0355 CERT. OF AUTH. NO. 6500	STATE OF FLORIDA DEPARTMENT OF TRANSPORTATION		I-4 PD&E STUDY SEGMENT 5	SHEET NO. 4
	ROAD NO.	COUNTY		
	400	POLK	201210-2-22-01	



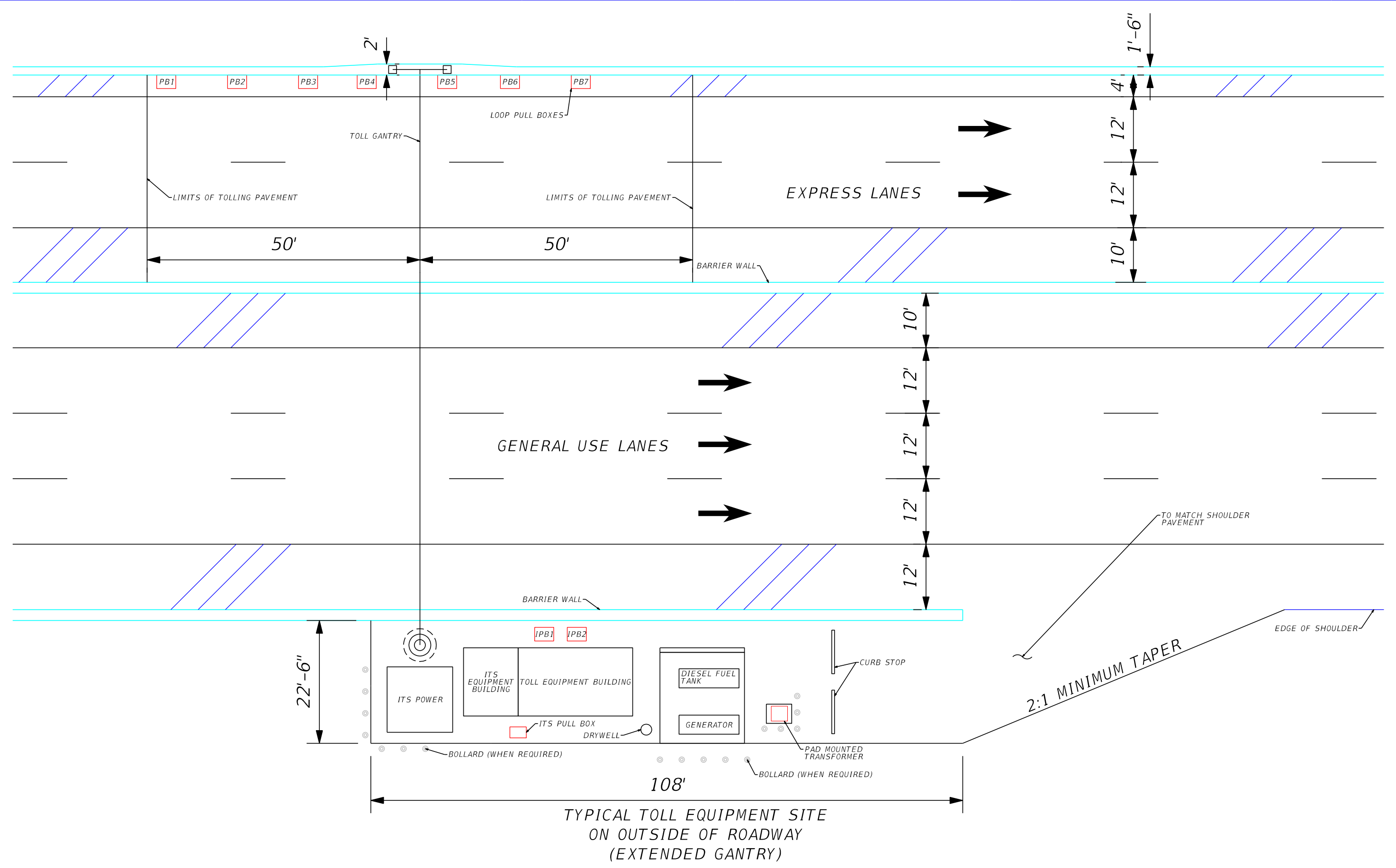

HNTB CORPORATION 610 CRESCENT EXECUTIVE CT SUITE 400 LAKE MARY, FL 32746 (407) 805-0355 CERT. OF AUTH. NO. 6500		STATE OF FLORIDA DEPARTMENT OF TRANSPORTATION	
ROAD NO.	COUNTY	FINANCIAL PROJECT ID	
400	POLK	201210-2-22-01	

**I-4 PD&E STUDY  
SEGMENT 5**

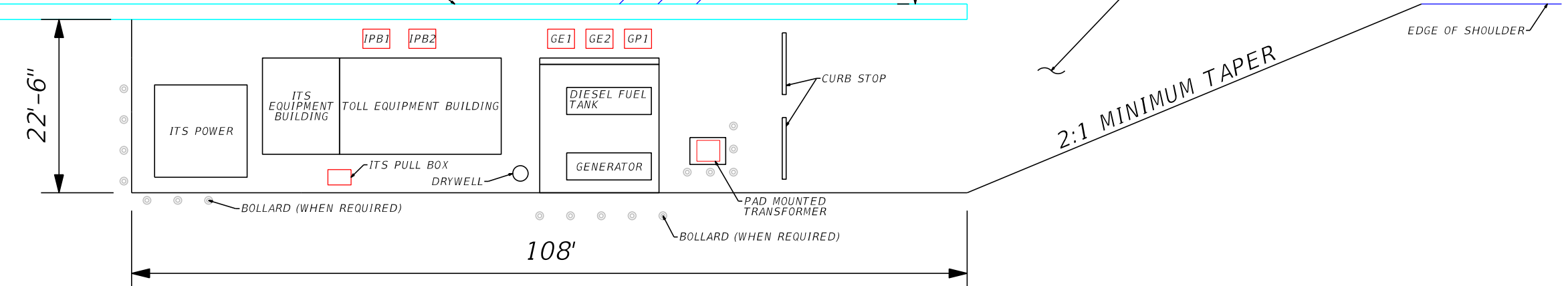
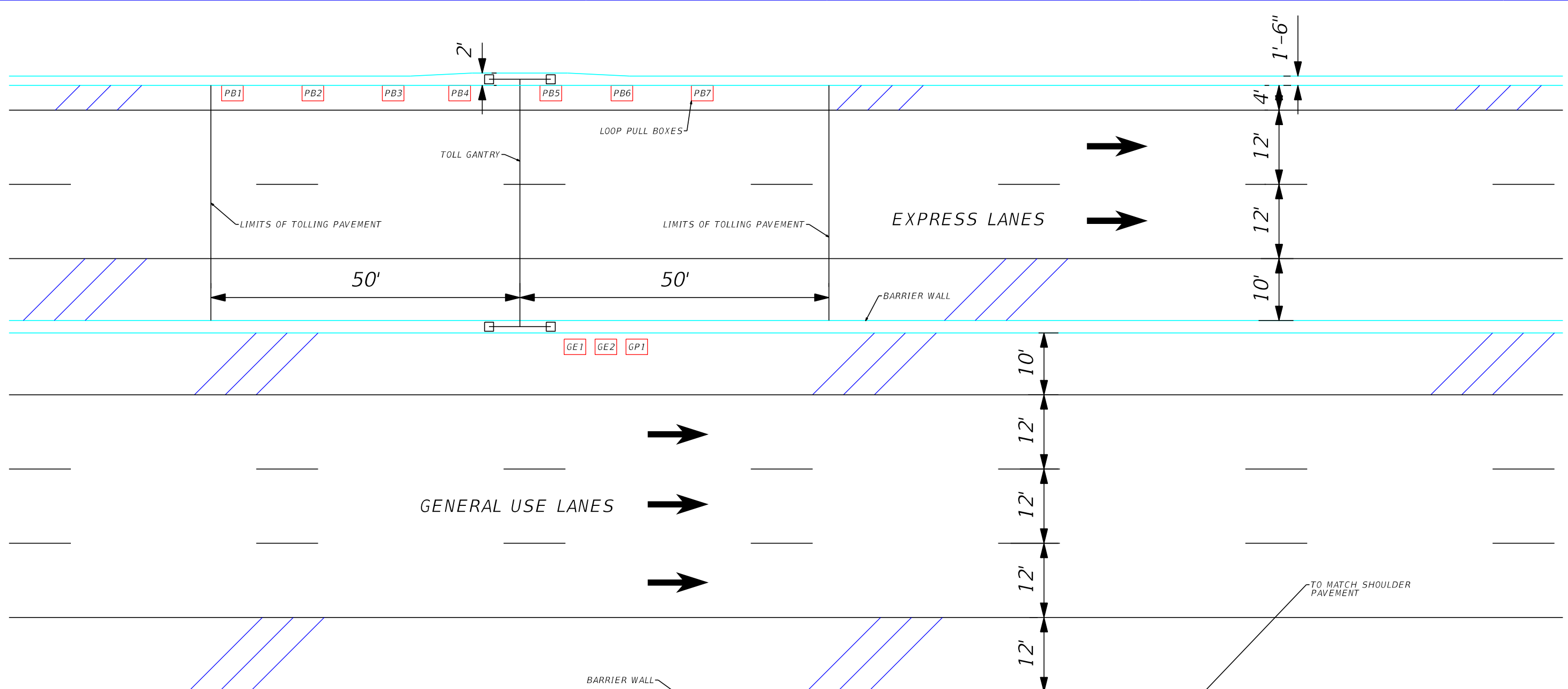

HNTB CORPORATION 610 CRESCENT EXECUTIVE CT SUITE 400 LAKE MARY, FL 32746 (407) 805-0355 CERT. OF AUTH. NO. 6500	STATE OF FLORIDA DEPARTMENT OF TRANSPORTATION		I-4 PD&E STUDY SEGMENT 5	SHEET NO. 6
	ROAD NO. 400	COUNTY POLK		

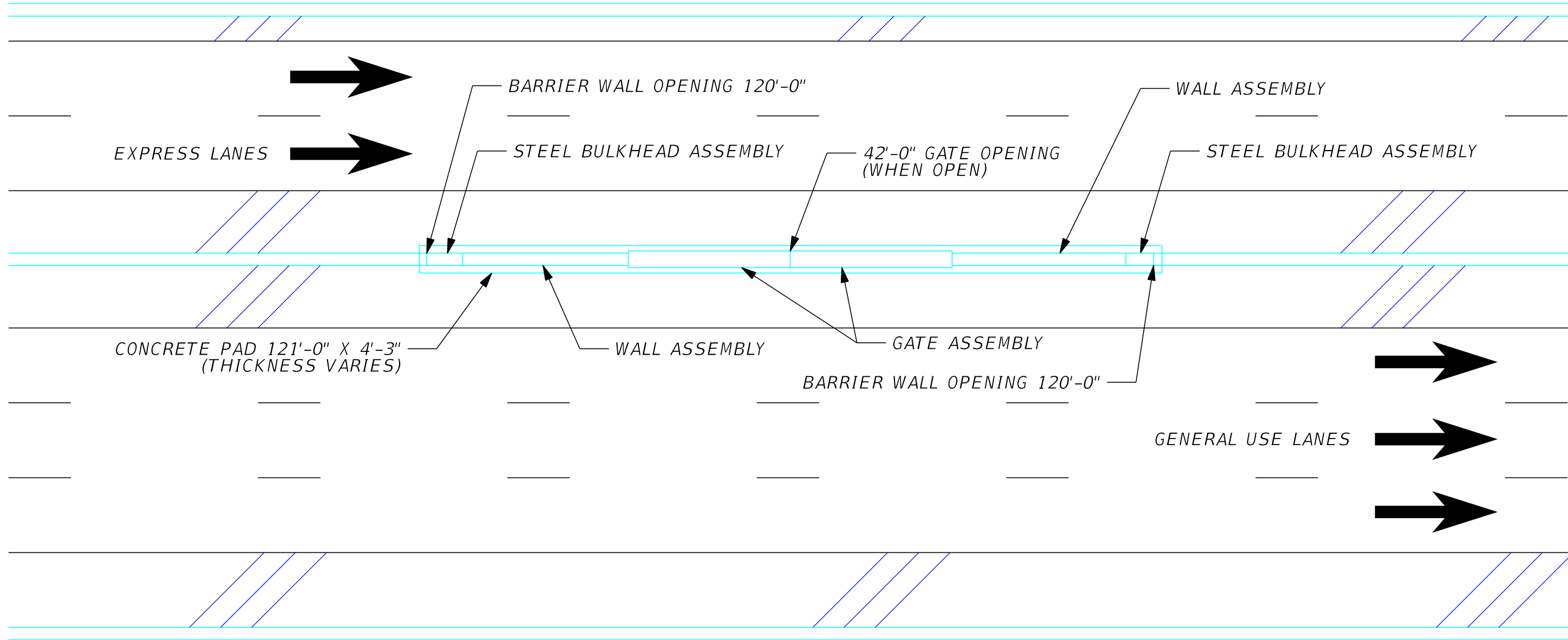

TYPICAL EMERGENCY ACCESS GATE DETAILS

HNTB CORPORATION 610 CRESCENT EXECUTIVE CT SUITE 400 LAKE MARY, FL 32746 (407) 805-0355 CERT. OF AUTH. NO. 6500	STATE OF FLORIDA DEPARTMENT OF TRANSPORTATION		I-4 PD&E STUDY SEGMENT 5	SHEET NO.  7
	ROAD NO.	COUNTY		
	400	POLK	201210-2-22-01	





MATCHLINE STA. 379+00.00

	EXISTING LA R/W		GENERAL USE LANES
	PROPOSED LA R/W		EXPRESS LANES
	PROPOSED FDOT R/W		EXISTING BRIDGE
	EXISTING R/W		PROPOSED BRIDGE
	PARCEL LINES		RAIL CORRIDOR
	BARRIER WALL		FUTURE EXISTING CONDITION

HNTB CORPORATION  
 610 CRESCENT EXECUTIVE CT  
 SUITE 400  
 LAKE MARY, FL 32746  
 (407) 805-0355  
 CERT. OF AUTH. NO. 6500

ENGINEER OF RECORD: ROBERT M. DENNEY, P.E.  
 FL. REGISTRATION NO. 58593

STATE OF FLORIDA DEPARTMENT OF TRANSPORTATION		
ROAD NO.	COUNTY	FINANCIAL PROJECT ID
400	POLK	201210-2-22-01

**I-4 PD&E STUDY**  
**I-4 MAINLINE**  
**(RECOMMENDED ALTERNATIVE)**  
**SEGMENT 5**

SHEET NO.  
**8**



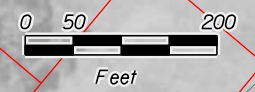

MATCHLINE STA. 379+00.00

MATCHLINE STA. 409+00.00

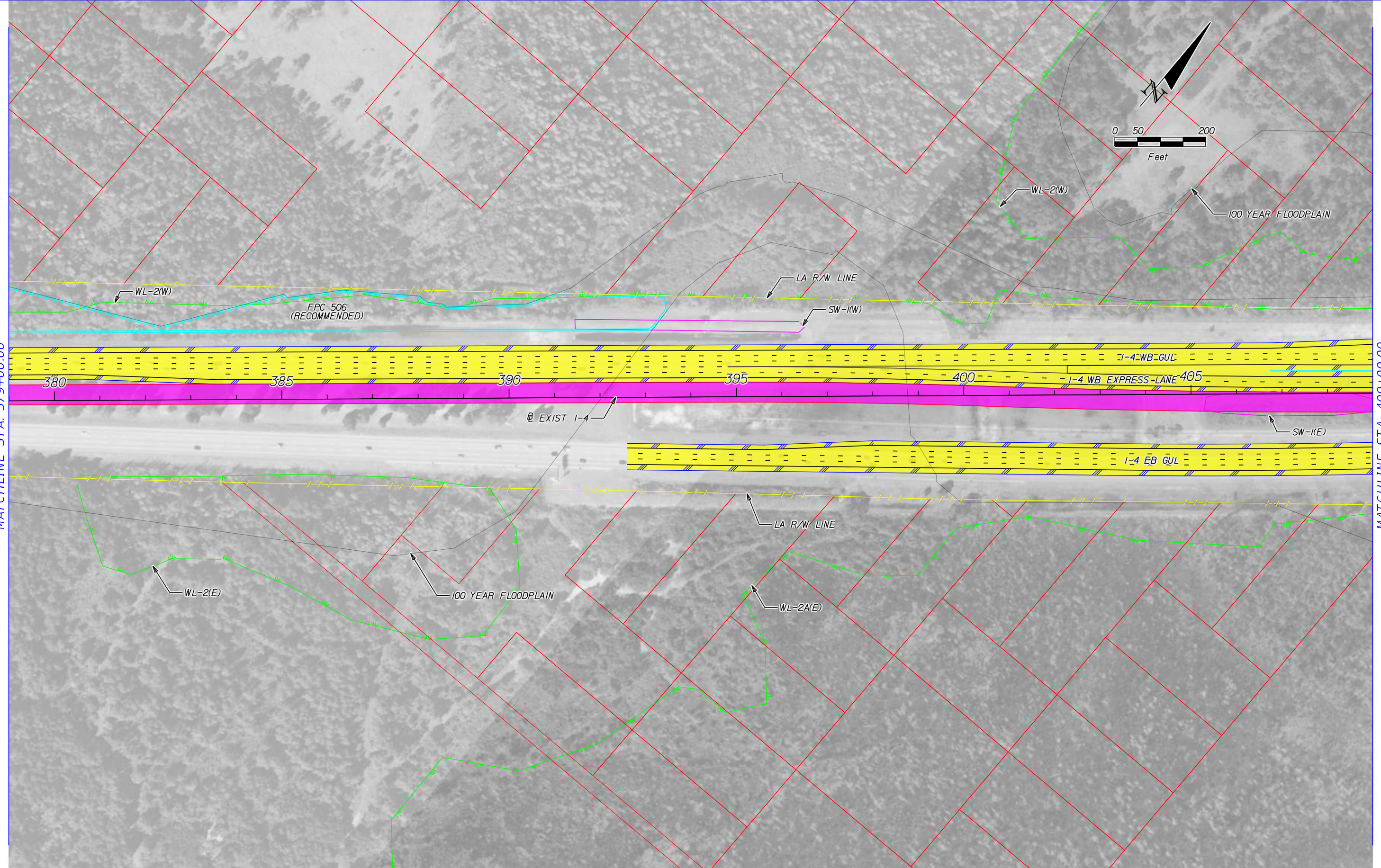

	EXISTING LA R/W		GENERAL USE LANES
	PROPOSED LA R/W		EXPRESS LANES
	PROPOSED FDOT R/W		EXISTING BRIDGE
	EXISTING R/W		PROPOSED BRIDGE
	PARCEL LINES		RAIL CORRIDOR
	BARRIER WALL		FUTURE EXISTING CONDITION

HNTB CORPORATION  
610 CRESCENT EXECUTIVE CT  
SUITE 400  
LAKE MARY, FL 32746  
(407) 805-0355  
CERT. OF AUTH. NO. 6500

ENGINEER OF RECORD: ROBERT M. DENNEY, P.E.  
FL. REGISTRATION NO. 58593

STATE OF FLORIDA DEPARTMENT OF TRANSPORTATION		
ROAD NO.	COUNTY	FINANCIAL PROJECT ID
400	POLK	201210-2-22-01

**I-4 PD&E STUDY**  
**I-4 MAINLINE**  
**(RECOMMENDED ALTERNATIVE)**  
**SEGMENT 5**

SHEET NO.  
**9**



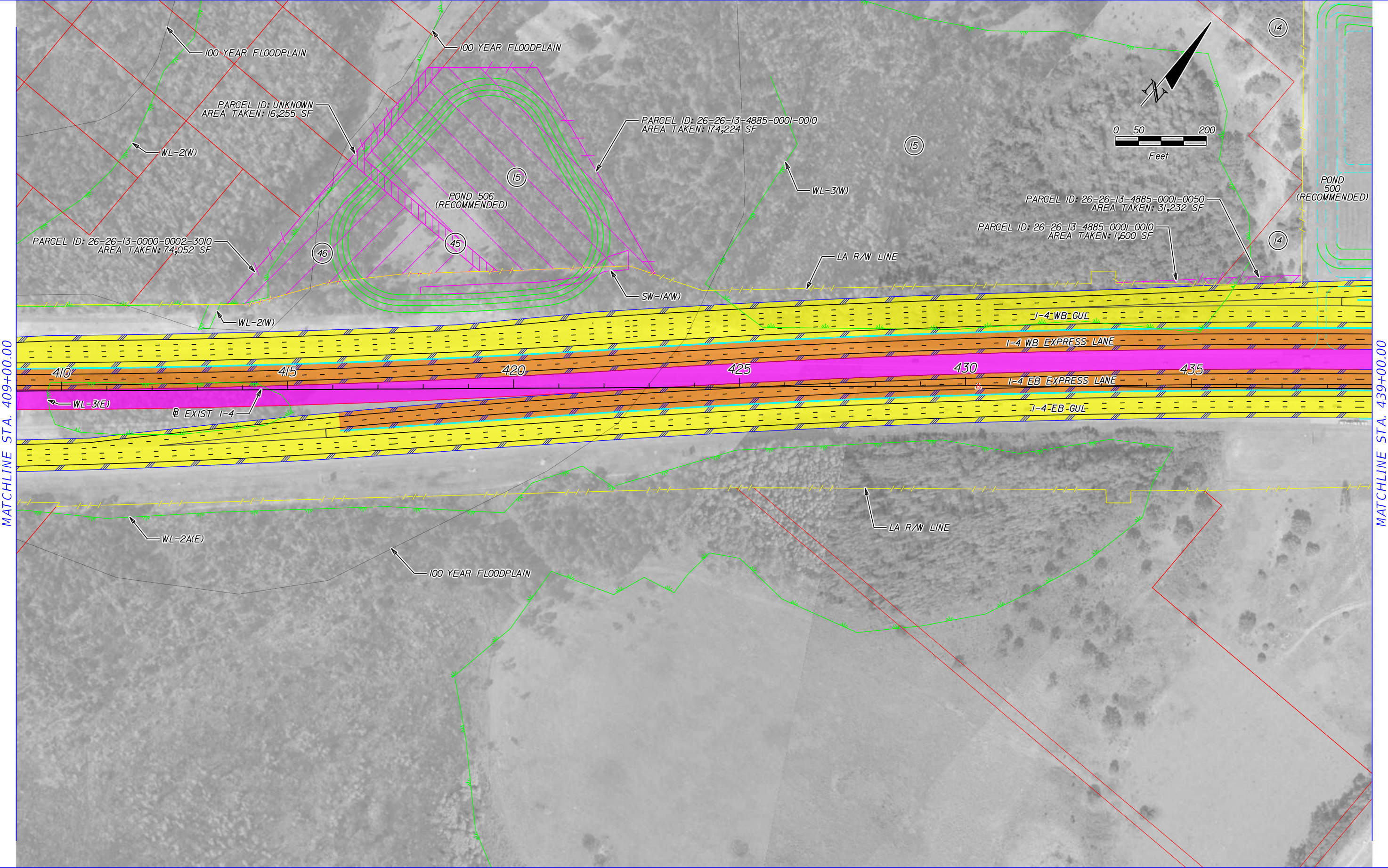

MATCHLINE STA. 409+00.00

MATCHLINE STA. 439+00.00

	EXISTING LA R/W		GENERAL USE LANES
	PROPOSED LA R/W		EXPRESS LANES
	PROPOSED FDOT R/W		EXISTING BRIDGE
	EXISTING R/W		PROPOSED BRIDGE
	PARCEL LINES		RAIL CORRIDOR
	BARRIER WALL		FUTURE EXISTING CONDITION

HNTB CORPORATION  
 610 CRESCENT EXECUTIVE CT  
 SUITE 400  
 LAKE MARY, FL 32746  
 (407) 805-0355  
 CERT. OF AUTH. NO. 6500

ENGINEER OF RECORD: ROBERT M. DENNEY, P.E.  
 FL. REGISTRATION NO. 58593

STATE OF FLORIDA DEPARTMENT OF TRANSPORTATION		
ROAD NO.	COUNTY	FINANCIAL PROJECT ID
400	POLK	201210-2-22-01

**I-4 PD&E STUDY**  
**I-4 MAINLINE**  
**(RECOMMENDED ALTERNATIVE)**  
**SEGMENT 5**

SHEET NO.  
**10**



MATCHLINE STA. 439+00.00

MATCHLINE STA. 469+00.00

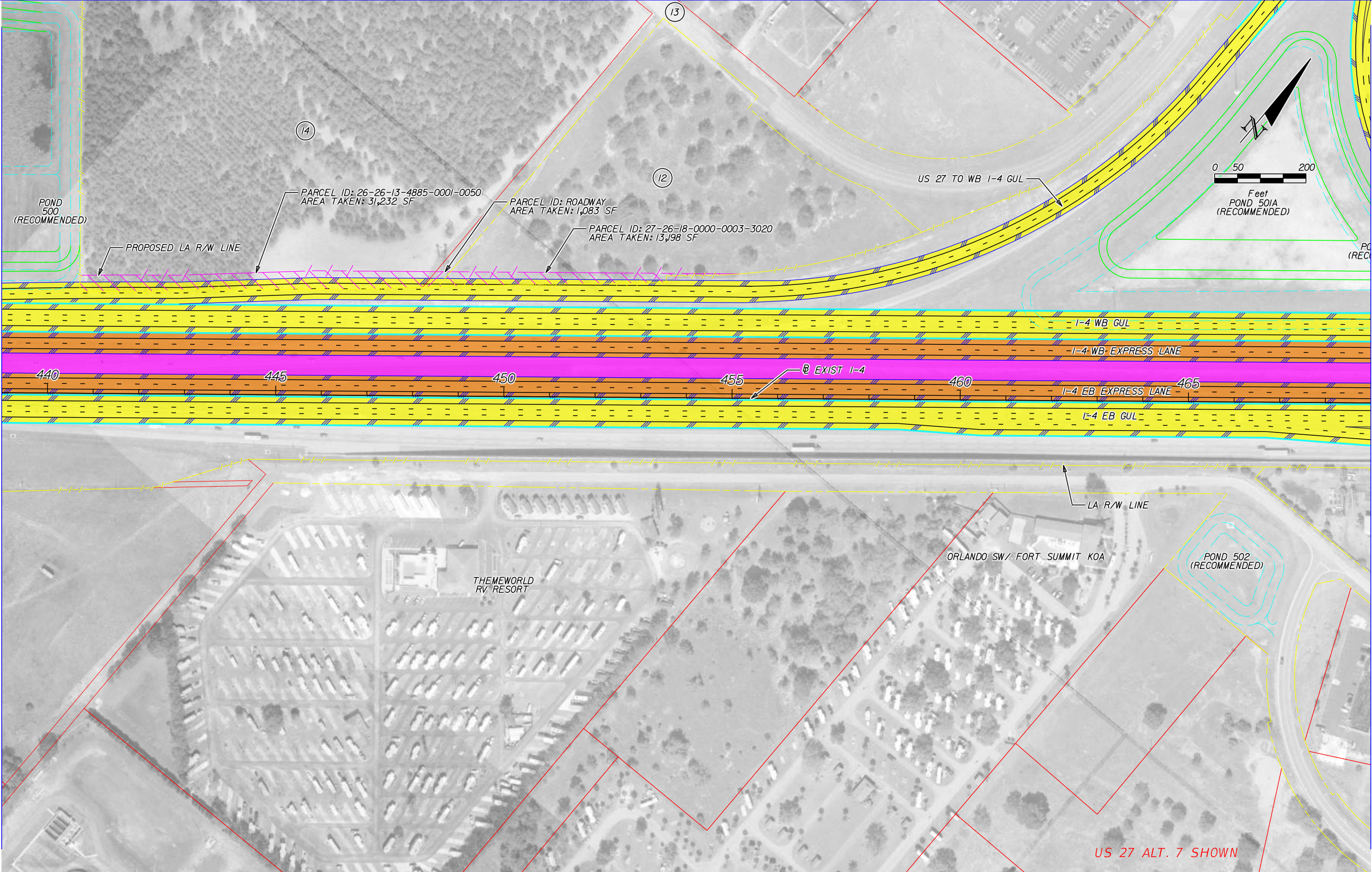

PARCEL ID: 26-26-13-4885-0001-0050  
AREA TAKEN: 31,232 SF

PARCEL ID: ROADWAY  
AREA TAKEN: 1,083 SF

PARCEL ID: 27-26-18-0000-0003-3020  
AREA TAKEN: 13,198 SF

POND 500  
(RECOMMENDED)

Feet  
POND 501A  
(RECOMMENDED)

440

445

450

455

460

465

PROPOSED LA R/W LINE

EXIST I-4

LA R/W LINE

ORLANDO SW/ FORT SUMMIT KOA

THEWORLD  
RV RESORT

POND 502  
(RECOMMENDED)

US 27 ALT. 7 SHOWN

	EXISTING LA R/W		GENERAL USE LANES
	PROPOSED LA R/W		EXPRESS LANES
	PROPOSED FDOT R/W		EXISTING BRIDGE
	EXISTING R/W		PROPOSED BRIDGE
	PARCEL LINES		RAIL CORRIDOR
	BARRIER WALL		FUTURE EXISTING CONDITION

HNTB CORPORATION  
610 CRESCENT EXECUTIVE CT  
SUITE 400  
LAKE MARY, FL 32746  
(407) 805-0355  
CERT. OF AUTH. NO. 6500

ENGINEER OF RECORD: ROBERT M. DENNEY, P.E.  
FL. REGISTRATION NO. 58593

STATE OF FLORIDA DEPARTMENT OF TRANSPORTATION		
ROAD NO.	COUNTY	FINANCIAL PROJECT ID
400	POLK	201210-2-22-01

**I-4 PD&E STUDY**  
**I-4 MAINLINE**  
**(RECOMMENDED ALTERNATIVE)**  
**SEGMENT 5**

SHEET NO.  
**11**





MATCHLINE STA. 469+00.00

MATCHLINE STA. 499+00.00

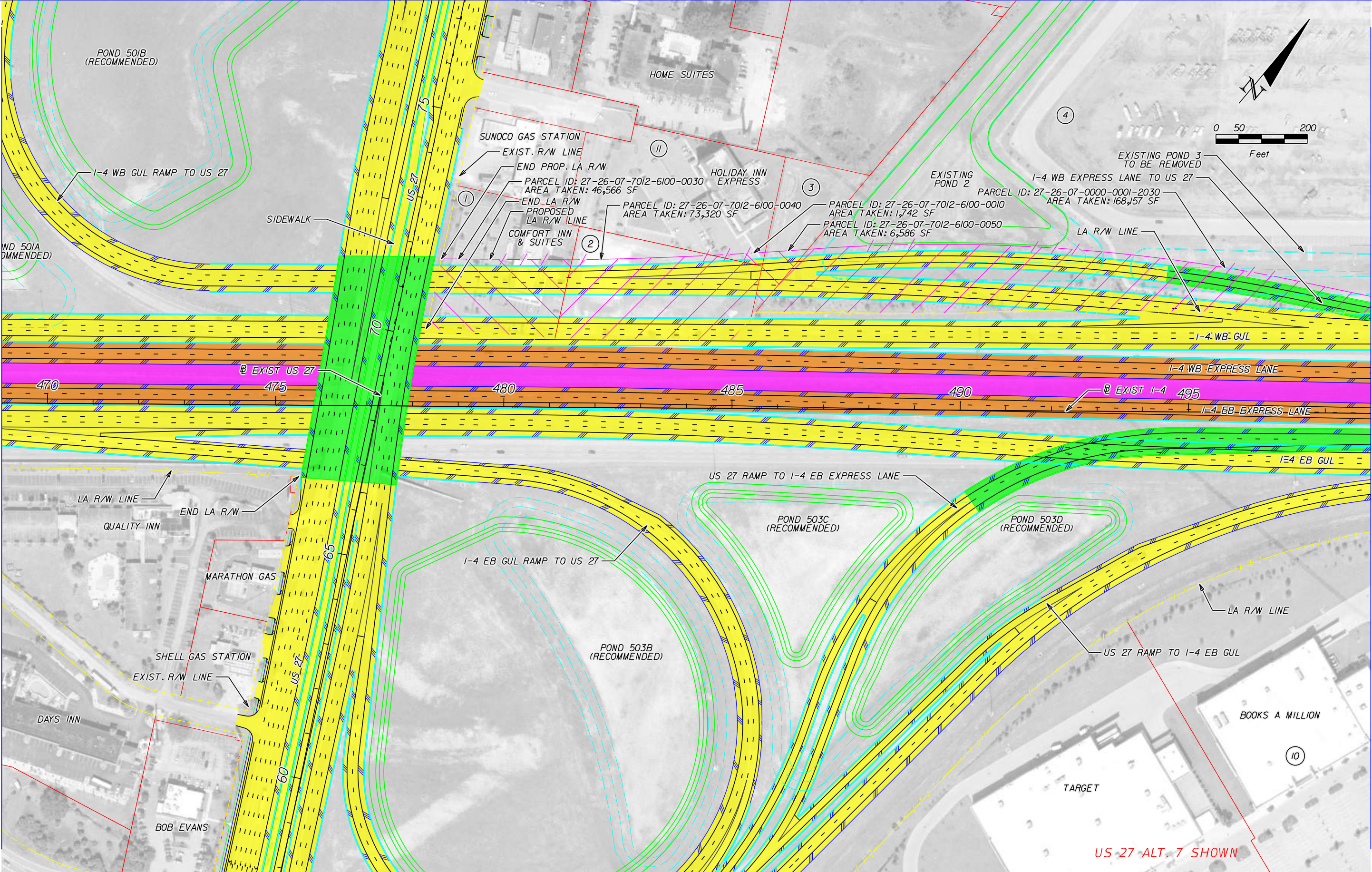

	EXISTING LA R/W		GENERAL USE LANES
	PROPOSED LA R/W		EXPRESS LANES
	PROPOSED FDOT R/W		EXISTING BRIDGE
	EXISTING R/W		PROPOSED BRIDGE
	PARCEL LINES		RAIL CORRIDOR
	BARRIER WALL		FUTURE EXISTING CONDITION

HNTB CORPORATION  
 610 CRESCENT EXECUTIVE CT  
 SUITE 400  
 LAKE MARY, FL 32746  
 (407) 805-0355  
 CERT. OF AUTH. NO. 6500

ENGINEER OF RECORD: ROBERT M. DENNEY, P.E.  
 FL. REGISTRATION NO. 58593

STATE OF FLORIDA DEPARTMENT OF TRANSPORTATION		
ROAD NO.	COUNTY	FINANCIAL PROJECT ID
400	POLK	201210-2-22-01

**I-4 PD&E STUDY  
 I-4 MAINLINE  
 (RECOMMENDED ALTERNATIVE)  
 SEGMENT 5**

SHEET NO.  
**12**



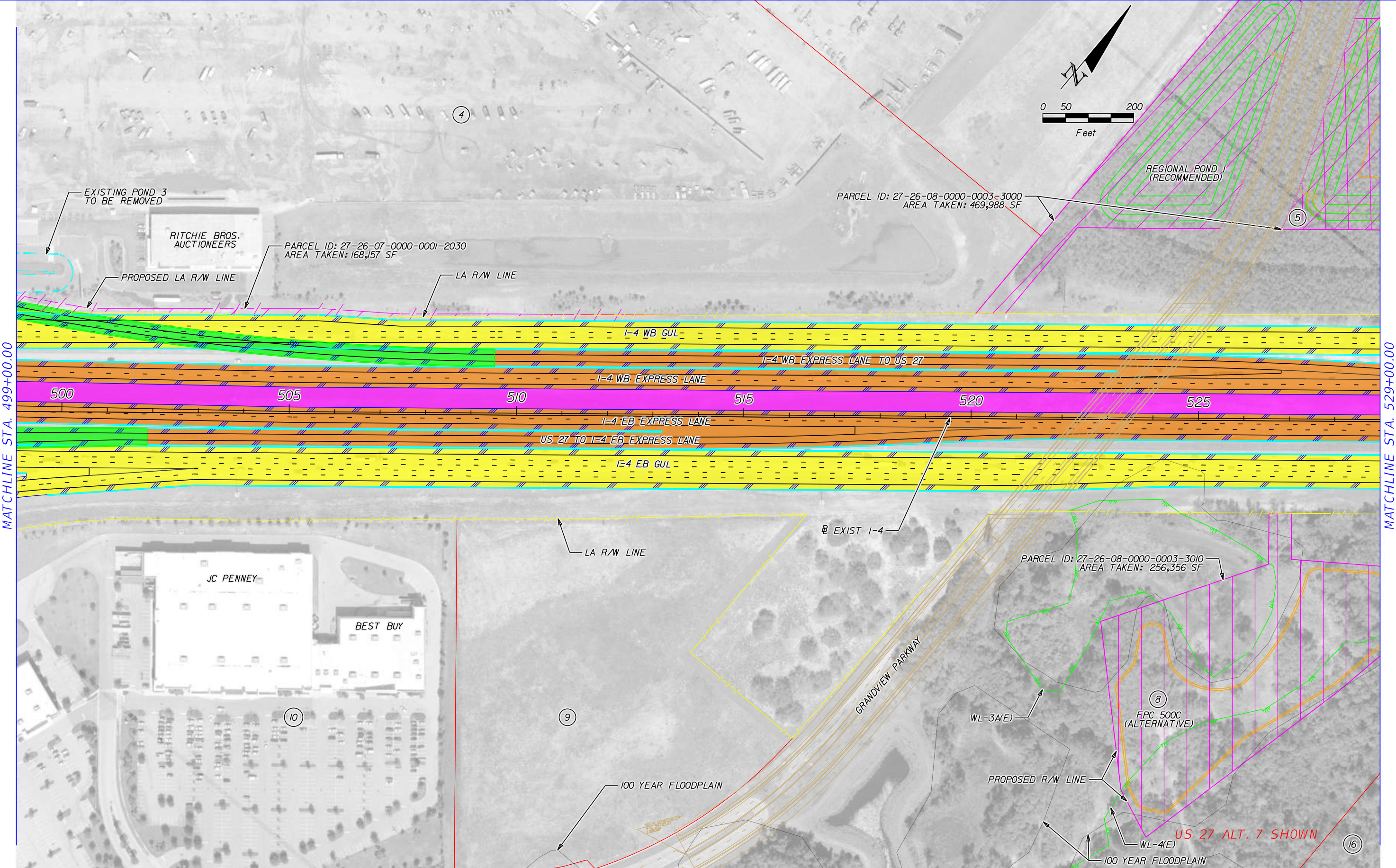
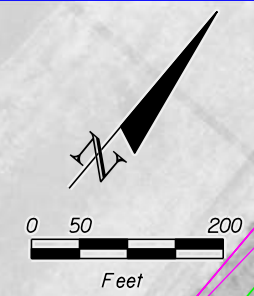

MATCHLINE STA. 499+00.00

MATCHLINE STA. 529+00.00

	EXISTING LA R/W		GENERAL USE LANES
	PROPOSED LA R/W		EXPRESS LANES
	PROPOSED FDOT R/W		EXISTING BRIDGE
	EXISTING R/W		PROPOSED BRIDGE
	PARCEL LINES		RAIL CORRIDOR
	BARRIER WALL		FUTURE EXISTING CONDITION

HNTB CORPORATION  
 610 CRESCENT EXECUTIVE CT  
 SUITE 400  
 LAKE MARY, FL 32746  
 (407) 805-0355  
 CERT. OF AUTH. NO. 6500

ENGINEER OF RECORD: ROBERT M. DENNEY, P.E.  
 FL. REGISTRATION NO. 58593

STATE OF FLORIDA DEPARTMENT OF TRANSPORTATION		
ROAD NO.	COUNTY	FINANCIAL PROJECT ID
400	POLK	201210-2-22-01

**I-4 PD&E STUDY**  
**I-4 MAINLINE**  
**(RECOMMENDED ALTERNATIVE)**  
**SEGMENT 5**

SHEET NO.  
**13**



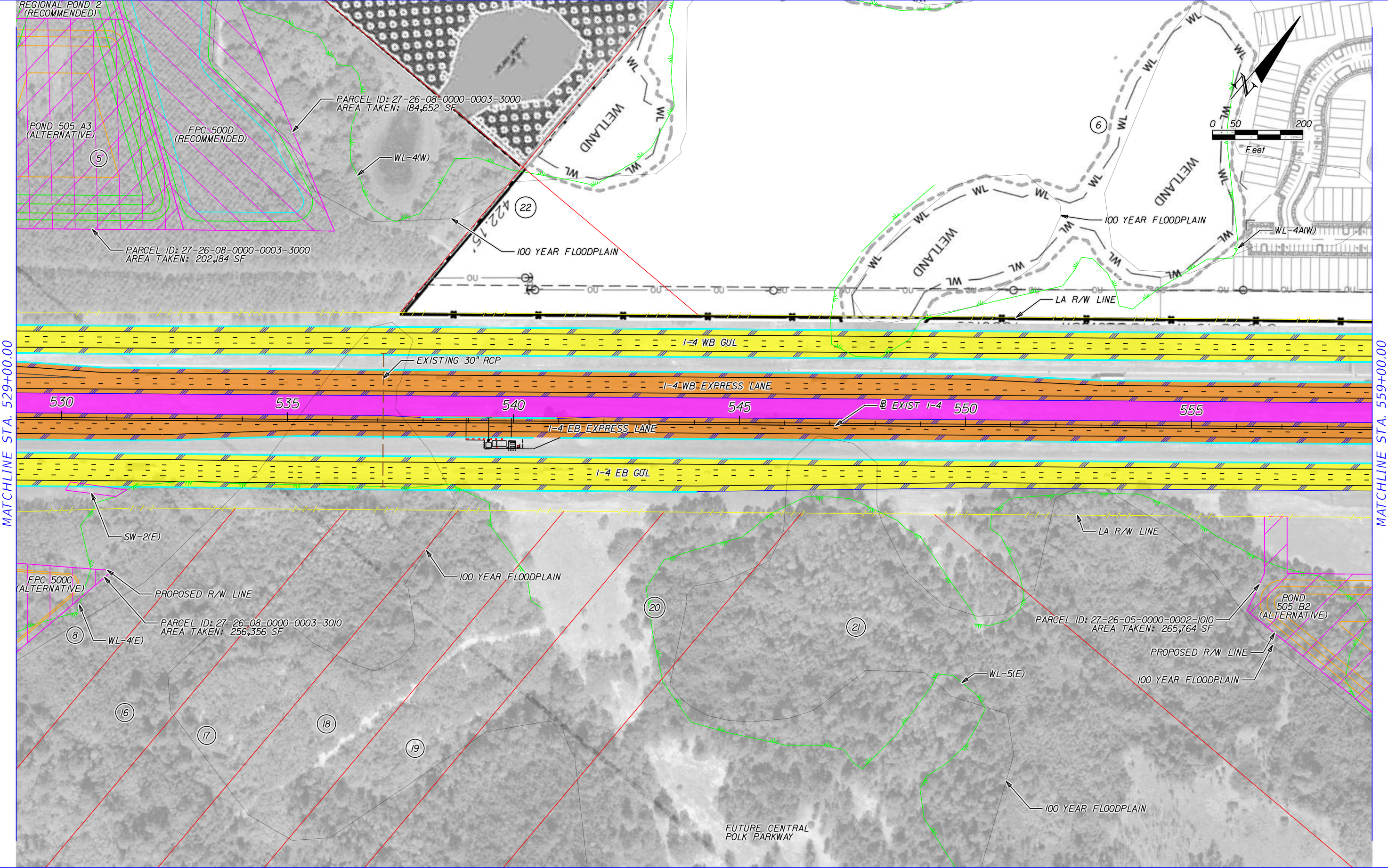

MATCHLINE STA. 529+00.00

MATCHLINE STA. 559+00.00

	EXISTING LA R/W		GENERAL USE LANES
	PROPOSED LA R/W		EXPRESS LANES
	PROPOSED FDOT R/W		EXISTING BRIDGE
	EXISTING R/W		PROPOSED BRIDGE
	PARCEL LINES		RAIL CORRIDOR
	BARRIER WALL		FUTURE EXISTING CONDITION

HNTB CORPORATION  
 610 CRESCENT EXECUTIVE CT  
 SUITE 400  
 LAKE MARY, FL 32746  
 (407) 805-0355  
 CERT. OF AUTH. NO. 6500

ENGINEER OF RECORD: ROBERT M. DENNEY, P.E.  
 FL. REGISTRATION NO. 58593

STATE OF FLORIDA DEPARTMENT OF TRANSPORTATION		
ROAD NO.	COUNTY	FINANCIAL PROJECT ID
400	POLK	201210-2-22-01

**I-4 PD&E STUDY**  
**I-4 MAINLINE**  
**(RECOMMENDED ALTERNATIVE)**  
**SEGMENT 5**

SHEET NO.  
**14**



MATCHLINE STA. 559+00.00

MATCHLINE STA. 589+00.00

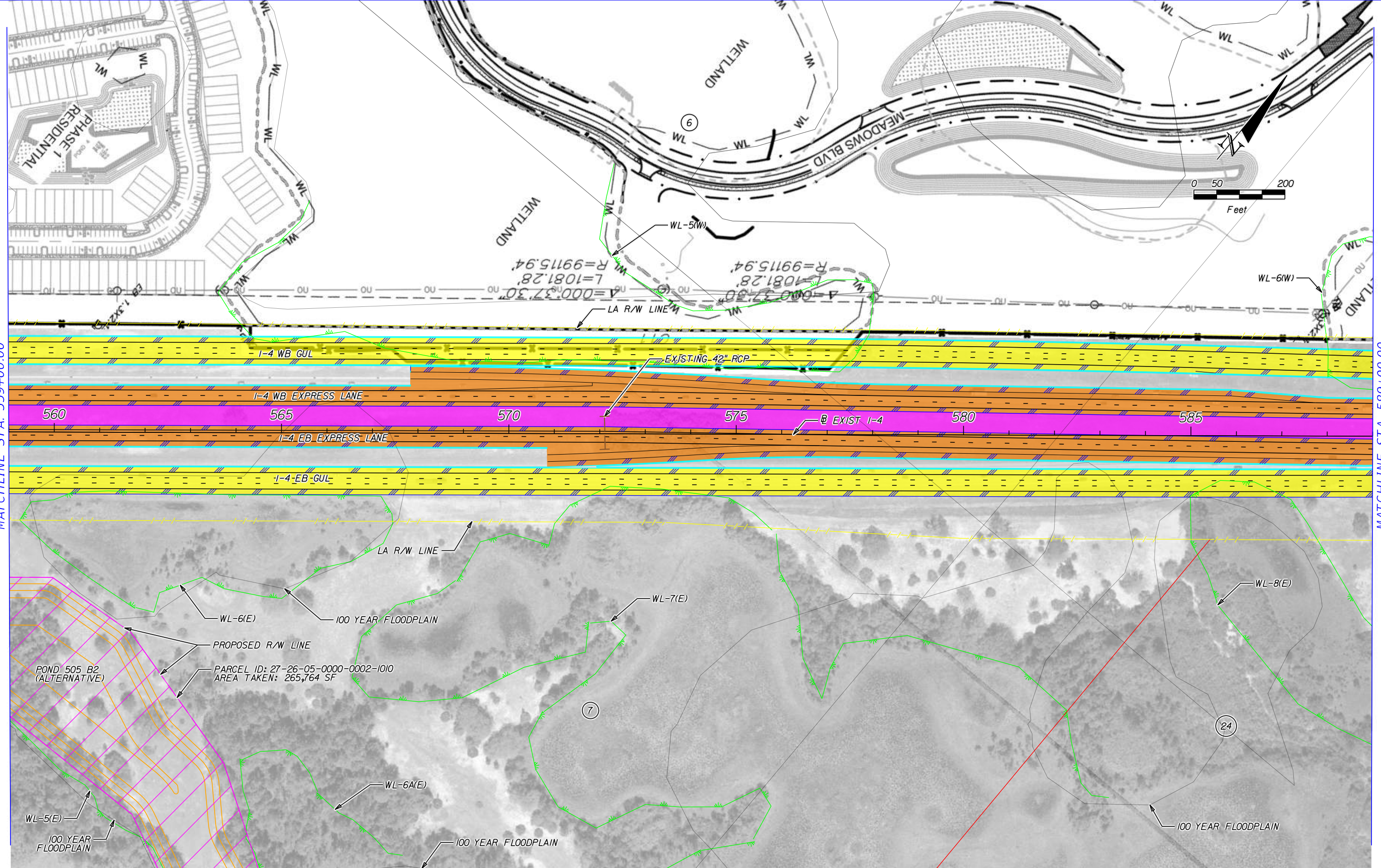

	EXISTING LA R/W		GENERAL USE LANES
	PROPOSED LA R/W		EXPRESS LANES
	PROPOSED FDOT R/W		EXISTING BRIDGE
	EXISTING R/W		PROPOSED BRIDGE
	PARCEL LINES		RAIL CORRIDOR
	BARRIER WALL		FUTURE EXISTING CONDITION

HNTB CORPORATION  
610 CRESCENT EXECUTIVE CT  
SUITE 400  
LAKE MARY, FL 32746  
(407) 805-0355  
CERT. OF AUTH. NO. 6500

ENGINEER OF RECORD: ROBERT M. DENNEY, P.E.  
FL. REGISTRATION NO. 58593

STATE OF FLORIDA DEPARTMENT OF TRANSPORTATION		
ROAD NO.	COUNTY	FINANCIAL PROJECT ID
400	POLK	201210-2-22-01

**I-4 PD&E STUDY**  
**I-4 MAINLINE**  
**(RECOMMENDED ALTERNATIVE)**  
**SEGMENT 5**

SHEET NO.  
**15**



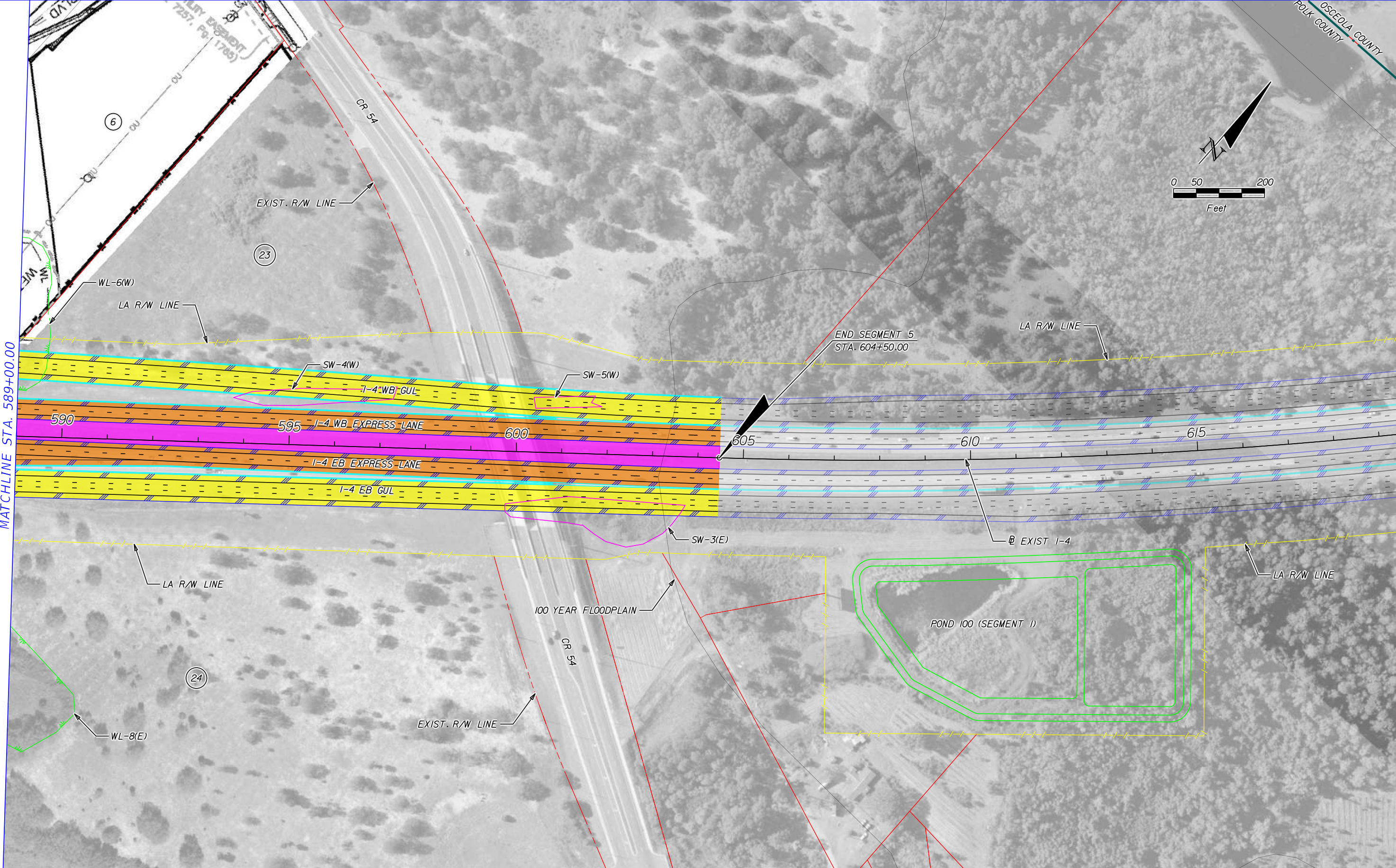

MATCHLINE STA. 589+00.00

	EXISTING LA R/W		GENERAL USE LANES
	PROPOSED LA R/W		EXPRESS LANES
	PROPOSED FDOT R/W		EXISTING BRIDGE
	EXISTING R/W		PROPOSED BRIDGE
	PARCEL LINES		RAIL CORRIDOR
	BARRIER WALL		FUTURE EXISTING CONDITION

HNTB CORPORATION  
610 CRESCENT EXECUTIVE CT  
SUITE 400  
LAKE MARY, FL 32746  
(407) 805-0355  
CERT. OF AUTH. NO. 6500

ENGINEER OF RECORD: ROBERT M. DENNEY, P.E.  
FL. REGISTRATION NO. 58593

STATE OF FLORIDA DEPARTMENT OF TRANSPORTATION		
ROAD NO.	COUNTY	FINANCIAL PROJECT ID
400	POLK	201210-2-22-01

**I-4 PD&E STUDY**  
**I-4 MAINLINE**  
**(RECOMMENDED ALTERNATIVE)**  
**SEGMENT 5**

SHEET NO.  
**16**



OVERVIEW  
 MODEL: 16.5x10.6 (ft.)  
 SHEET SIZE: 1:400  
 PLOT SCALE:

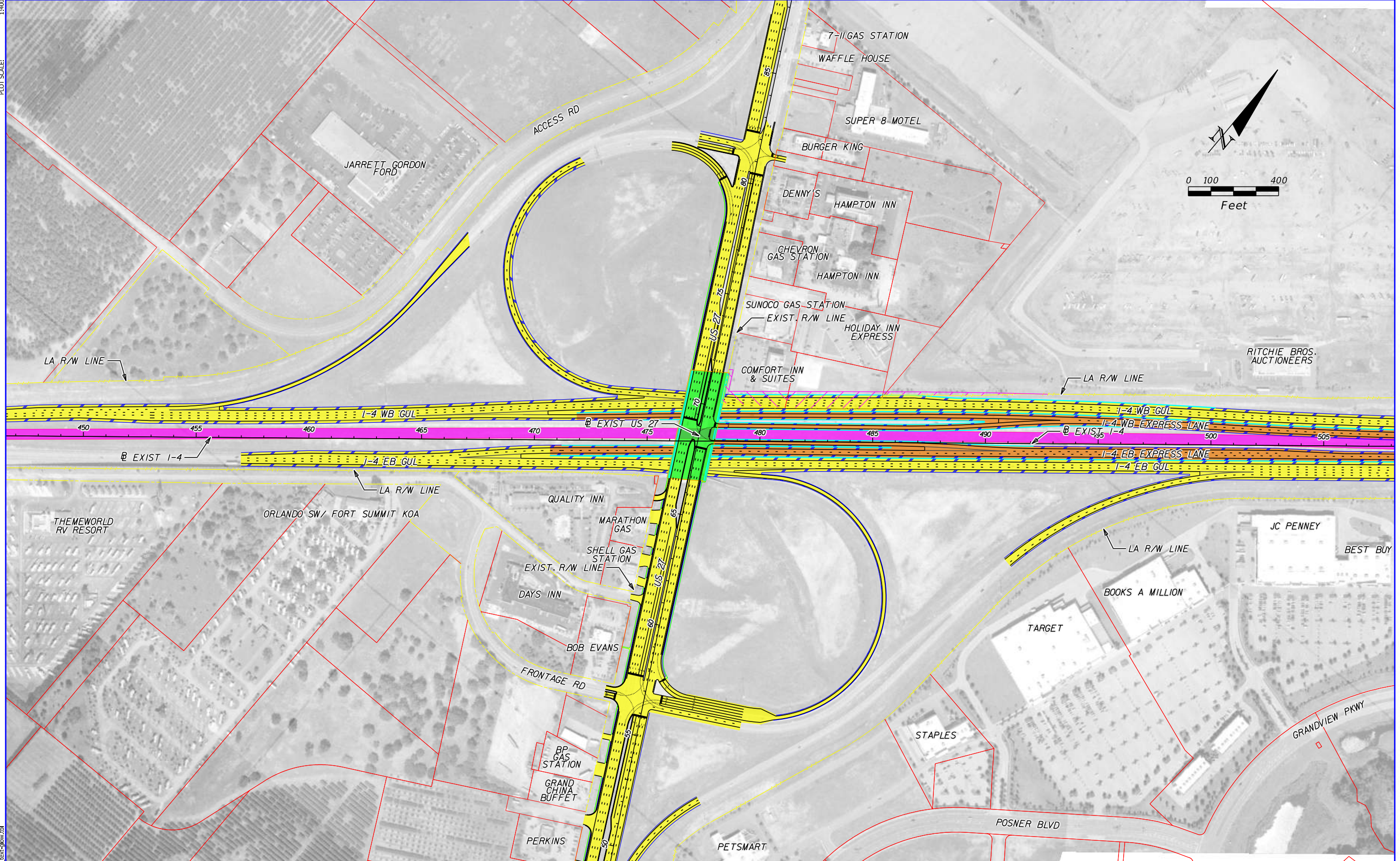
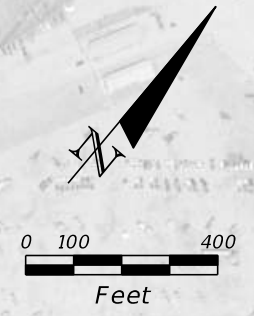

PRINT DRIVER:  
 PEN TABLE:  
 Color\_FDOTPDF.plt  
 FDOT\_text.plt

	EXISTING LA R/W		GENERAL USE LANES
	PROPOSED LA R/W		EXPRESS LANES
	PROPOSED FDOT R/W		EXISTING BRIDGE
	EXISTING R/W		PROPOSED BRIDGE
	PARCEL LINES		RAIL CORRIDOR
	BARRIER WALL		FUTURE EXISTING CONDITION

HNTB CORPORATION  
 610 CRESCENT EXECUTIVE CT  
 SUITE 400  
 LAKE MARY, FL 32746  
 (407) 805-0355  
 CERT. OF AUTH. NO. 6500

ENGINEER OF RECORD: ROBERT M. DENNEY, P.E.  
 FL. REGISTRATION NO. 58593

STATE OF FLORIDA DEPARTMENT OF TRANSPORTATION		
ROAD NO.	COUNTY	FINANCIAL PROJECT ID
400	POLK	201210-2-22-01

**I-4 PD&E STUDY  
 US 27 ALTERNATE 1  
 SEGMENT 5**

SHEET NO.  
**17**



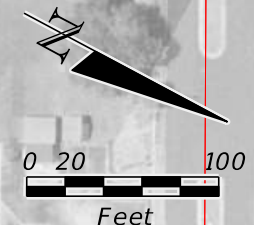
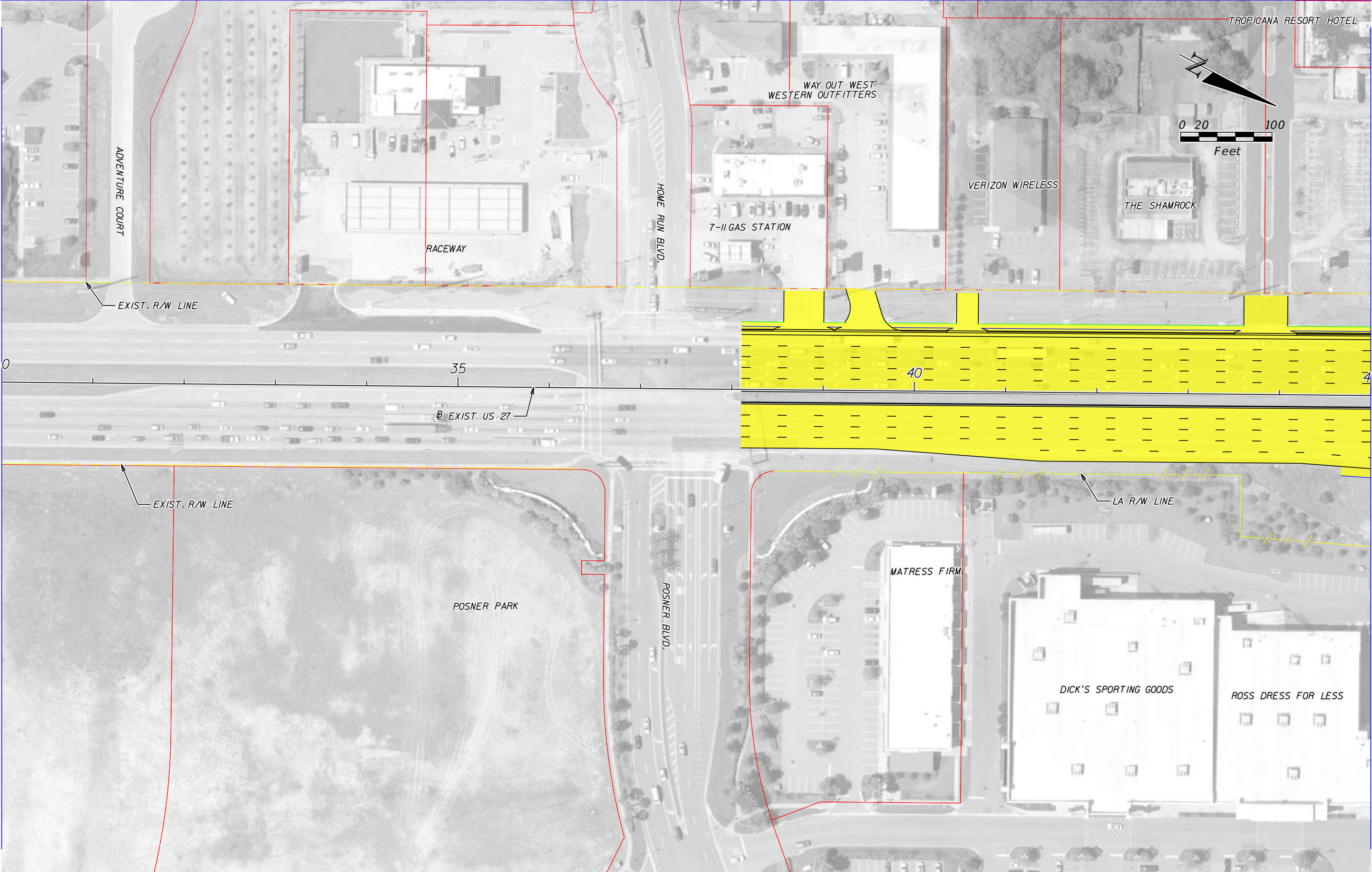

	EXISTING LA R/W		GENERAL USE LANES
	PROPOSED LA R/W		EXISTING BRIDGE
	PROPOSED FDOT R/W		PROPOSED BRIDGE
	EXISTING R/W		RAIL CORRIDOR
	PARCEL LINES		FUTURE EXISTING CONDITION
	BARRIER WALL		

HNTB CORPORATION  
 610 CRESCENT EXECUTIVE CT  
 SUITE 400  
 LAKE MARY, FL 32746  
 (407) 805-0355  
 CERT. OF AUTH. NO. 6500

ENGINEER OF RECORD: ROBERT M. DENNEY, P.E.  
 FL. REGISTRATION NO. 58593

STATE OF FLORIDA DEPARTMENT OF TRANSPORTATION		
ROAD NO.	COUNTY	FINANCIAL PROJECT ID
400	POLK	201210-2-22-01

**I-4 PD&E STUDY  
 US 27 ALT 1 (1 OF 5)  
 SEGMENT 5**

SHEET NO.  
**18**

MATCHLINE STA. 45+00.00



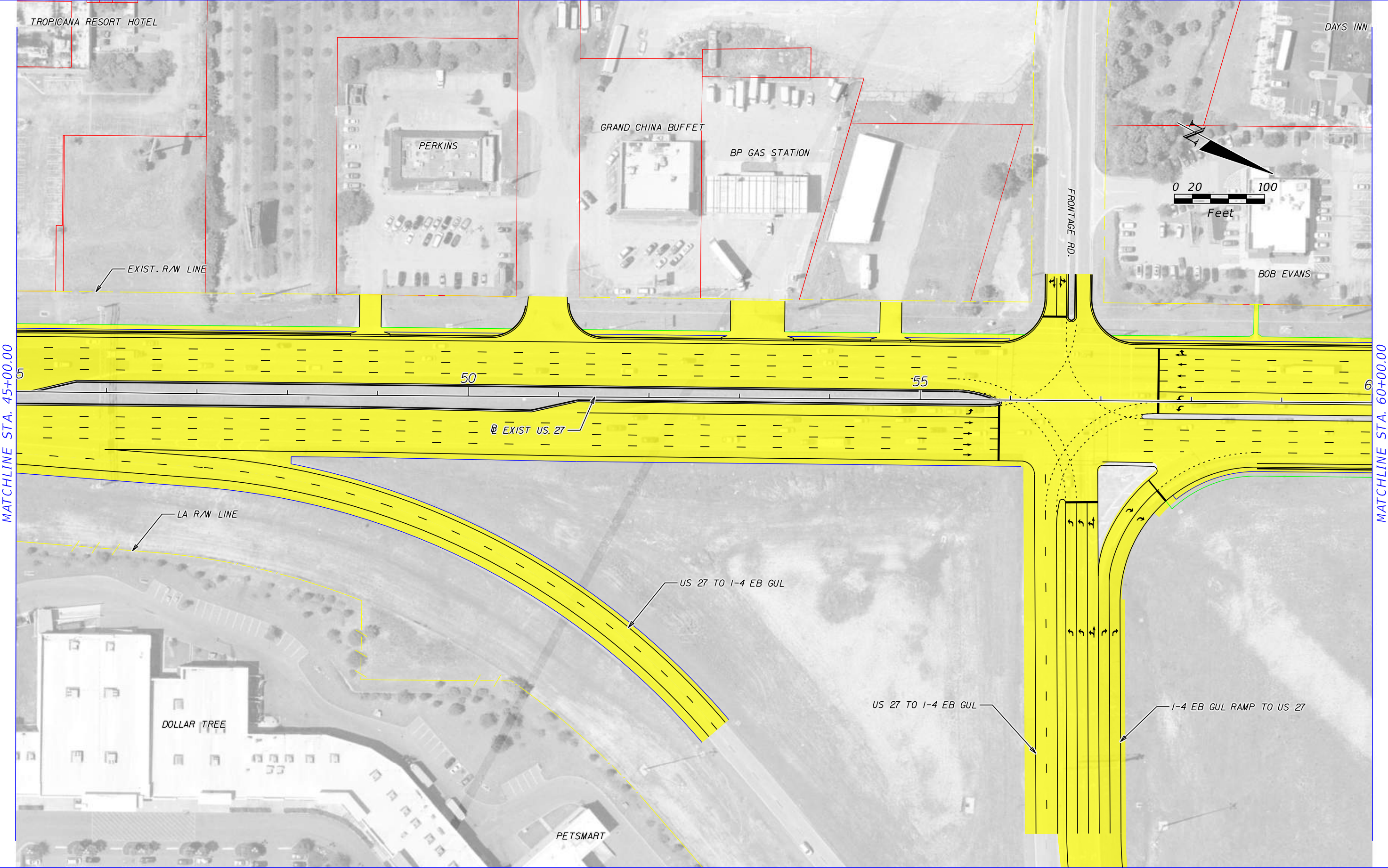

	EXISTING LA R/W		GENERAL USE LANES
	PROPOSED LA R/W		EXPRESS LANES
	PROPOSED FDOT R/W		EXISTING BRIDGE
	EXISTING R/W		PROPOSED BRIDGE
	PARCEL LINES		RAIL CORRIDOR
	BARRIER WALL		FUTURE EXISTING CONDITION

HNTB CORPORATION  
 610 CRESCENT EXECUTIVE CT  
 SUITE 400  
 LAKE MARY, FL 32746  
 (407) 805-0355  
 CERT. OF AUTH. NO. 6500

ENGINEER OF RECORD: ROBERT M. DENNEY, P.E.  
 FL. REGISTRATION NO. 58593

STATE OF FLORIDA DEPARTMENT OF TRANSPORTATION		
ROAD NO.	COUNTY	FINANCIAL PROJECT ID
400	POLK	201210-2-22-01

**I-4 PD&E STUDY  
 US 27 ALT 1 (2 OF 5)  
 SEGMENT 5**

SHEET NO.  
**19**



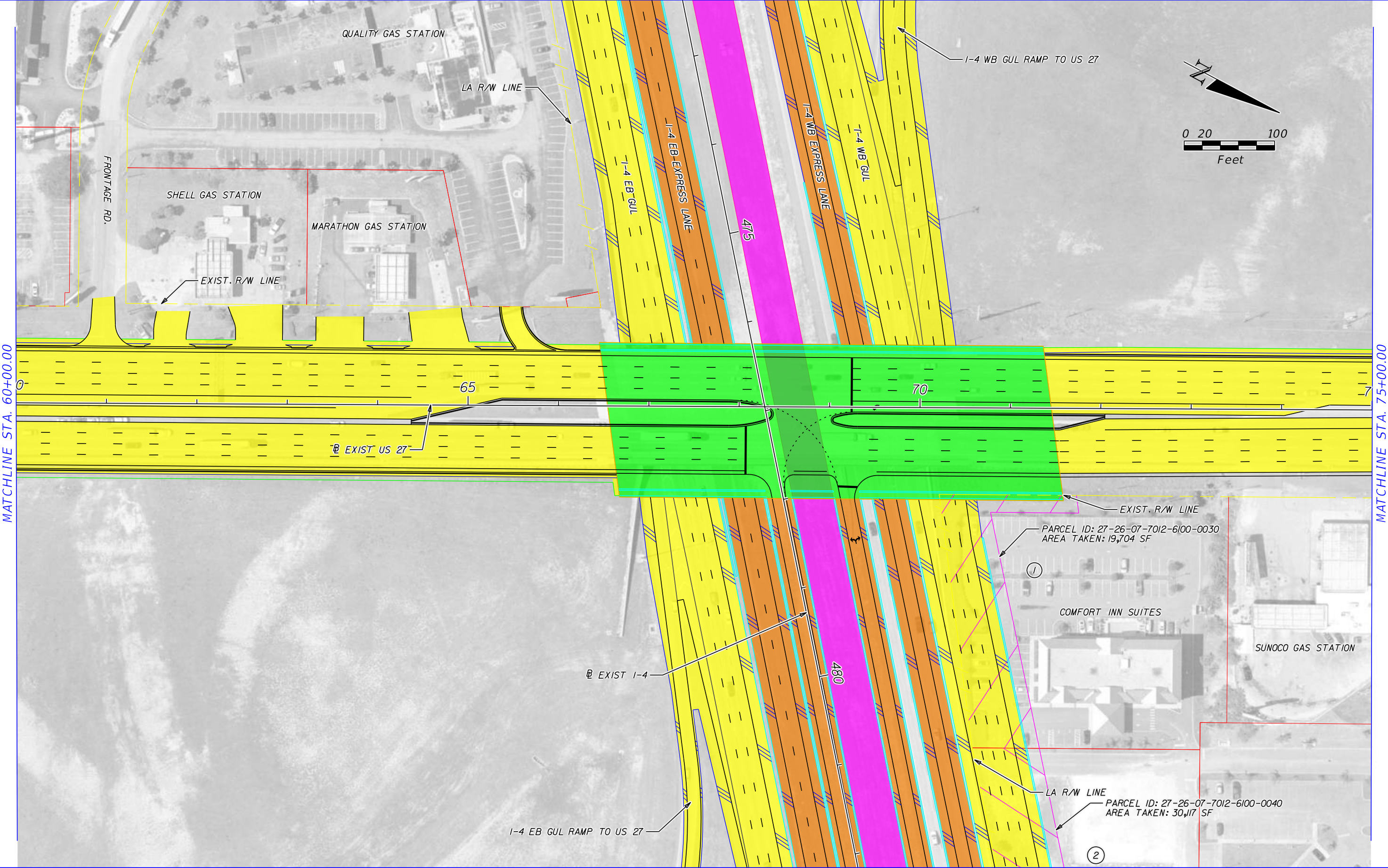

	EXISTING LA R/W		GENERAL USE LANES
	PROPOSED LA R/W		EXPRESS LANES
	PROPOSED FDOT R/W		EXISTING BRIDGE
	EXISTING R/W		PROPOSED BRIDGE
	PARCEL LINES		RAIL CORRIDOR
	BARRIER WALL		FUTURE EXISTING CONDITION

HNTB CORPORATION  
 610 CRESCENT EXECUTIVE CT  
 SUITE 400  
 LAKE MARY, FL 32746  
 (407) 805-0355  
 CERT. OF AUTH. NO. 6500

ENGINEER OF RECORD: ROBERT M. DENNEY, P.E.  
 FL. REGISTRATION NO. 58593

STATE OF FLORIDA DEPARTMENT OF TRANSPORTATION		
ROAD NO.	COUNTY	FINANCIAL PROJECT ID
400	POLK	201210-2-22-01

**I-4 PD&E STUDY  
 US 27 ALT 1 (3 OF 5)  
 SEGMENT 5**

SHEET NO.  
**20**



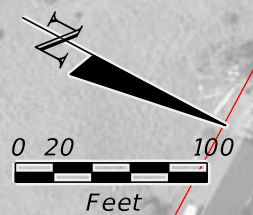

MATCHLINE STA. 75+00.00

MATCHLINE STA. 90+00.00

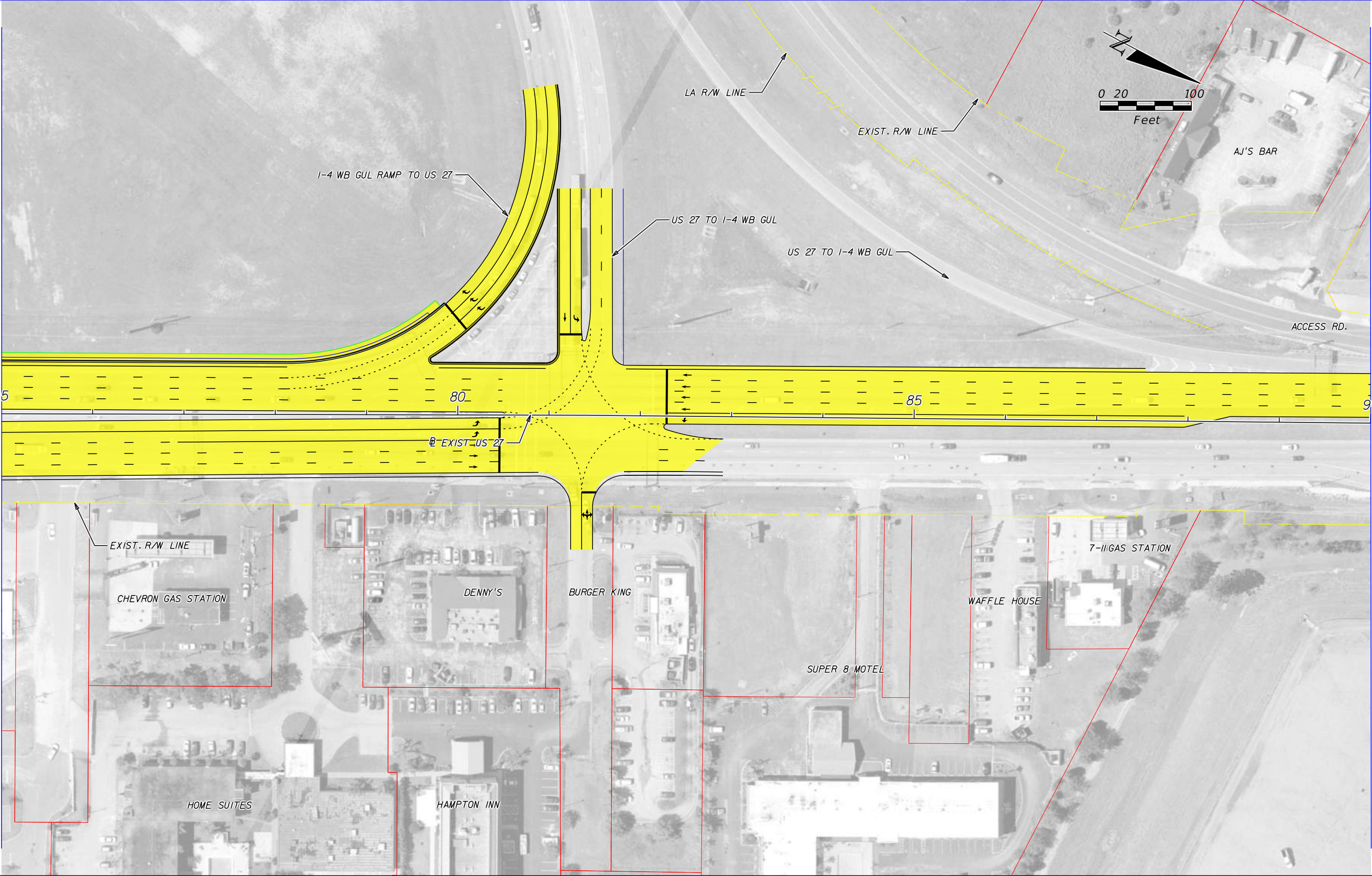

	EXISTING LA R/W		GENERAL USE LANES
	PROPOSED LA R/W		EXPRESS LANES
	PROPOSED FDOT R/W		EXISTING BRIDGE
	EXISTING R/W		PROPOSED BRIDGE
	PARCEL LINES		RAIL CORRIDOR
	BARRIER WALL		FUTURE EXISTING CONDITION

HNTB CORPORATION  
 610 CRESCENT EXECUTIVE CT  
 SUITE 400  
 LAKE MARY, FL 32746  
 (407) 805-0355  
 CERT. OF AUTH. NO. 6500

ENGINEER OF RECORD: ROBERT M. DENNEY, P.E.  
 FL. REGISTRATION NO. 58593

STATE OF FLORIDA DEPARTMENT OF TRANSPORTATION		
ROAD NO.	COUNTY	FINANCIAL PROJECT ID
400	POLK	201210-2-22-01

**I-4 PD&E STUDY  
 US 27 ALT 1 (4 OF 5)  
 SEGMENT 5**

SHEET NO.  
**21**



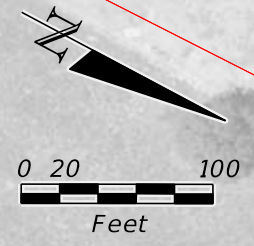

MATCHLINE STA. 90+00.00

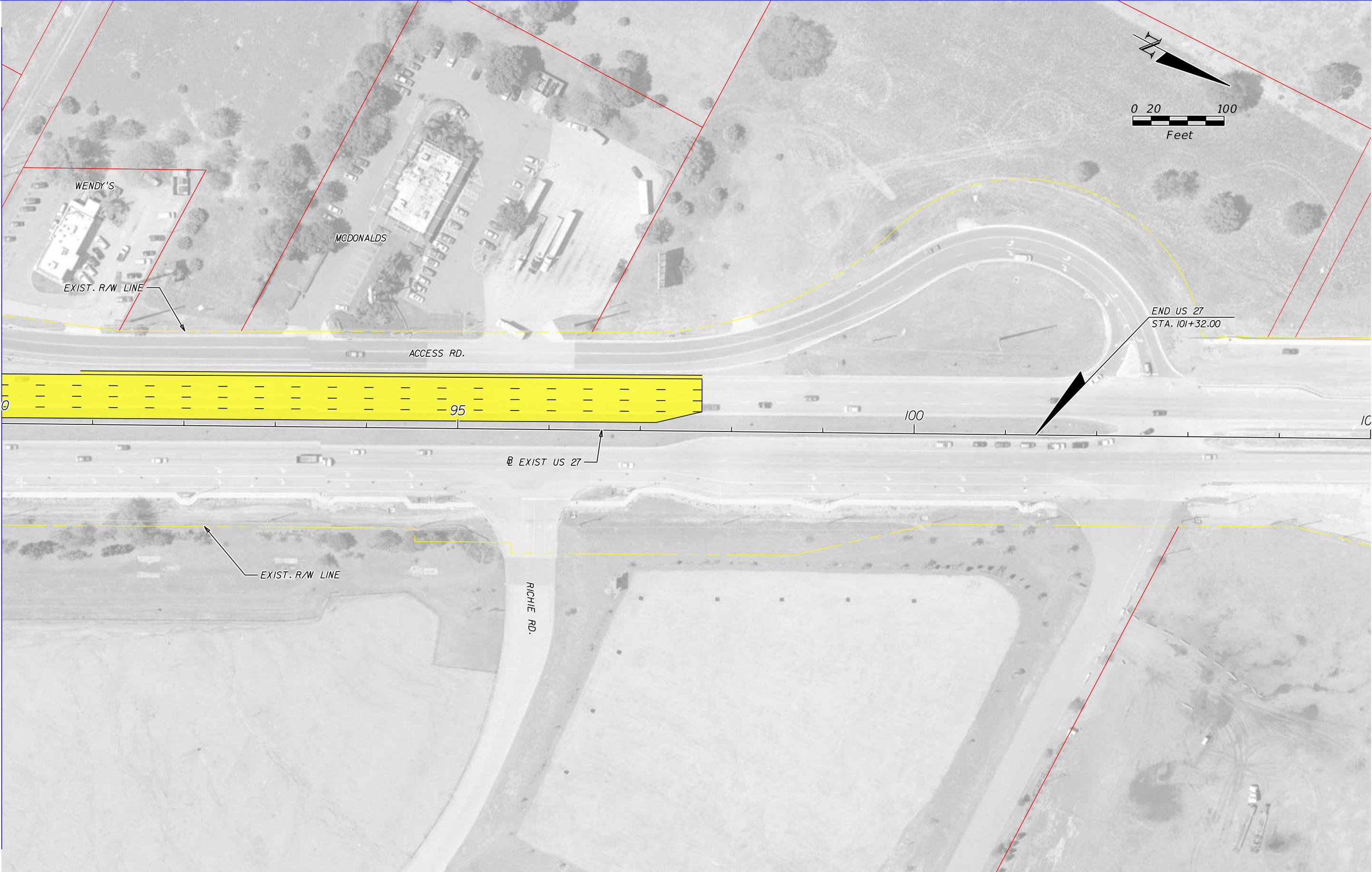

	EXISTING LA R/W		GENERAL USE LANES
	PROPOSED LA R/W		EXPRESS LANES
	PROPOSED FDOT R/W		EXISTING BRIDGE
	EXISTING R/W		PROPOSED BRIDGE
	PARCEL LINES		RAIL CORRIDOR
	BARRIER WALL		FUTURE EXISTING CONDITION

HNTB CORPORATION  
 610 CRESCENT EXECUTIVE CT  
 SUITE 400  
 LAKE MARY, FL 32746  
 (407) 805-0355  
 CERT. OF AUTH. NO. 6500

ENGINEER OF RECORD: ROBERT M. DENNEY, P.E.  
 FL. REGISTRATION NO. 58593

STATE OF FLORIDA DEPARTMENT OF TRANSPORTATION		
ROAD NO.	COUNTY	FINANCIAL PROJECT ID
400	POLK	201210-2-22-01

**I-4 PD&E STUDY  
 US 27 ALT 1 (5 OF 5)  
 SEGMENT 5**

SHEET NO.  
**22**



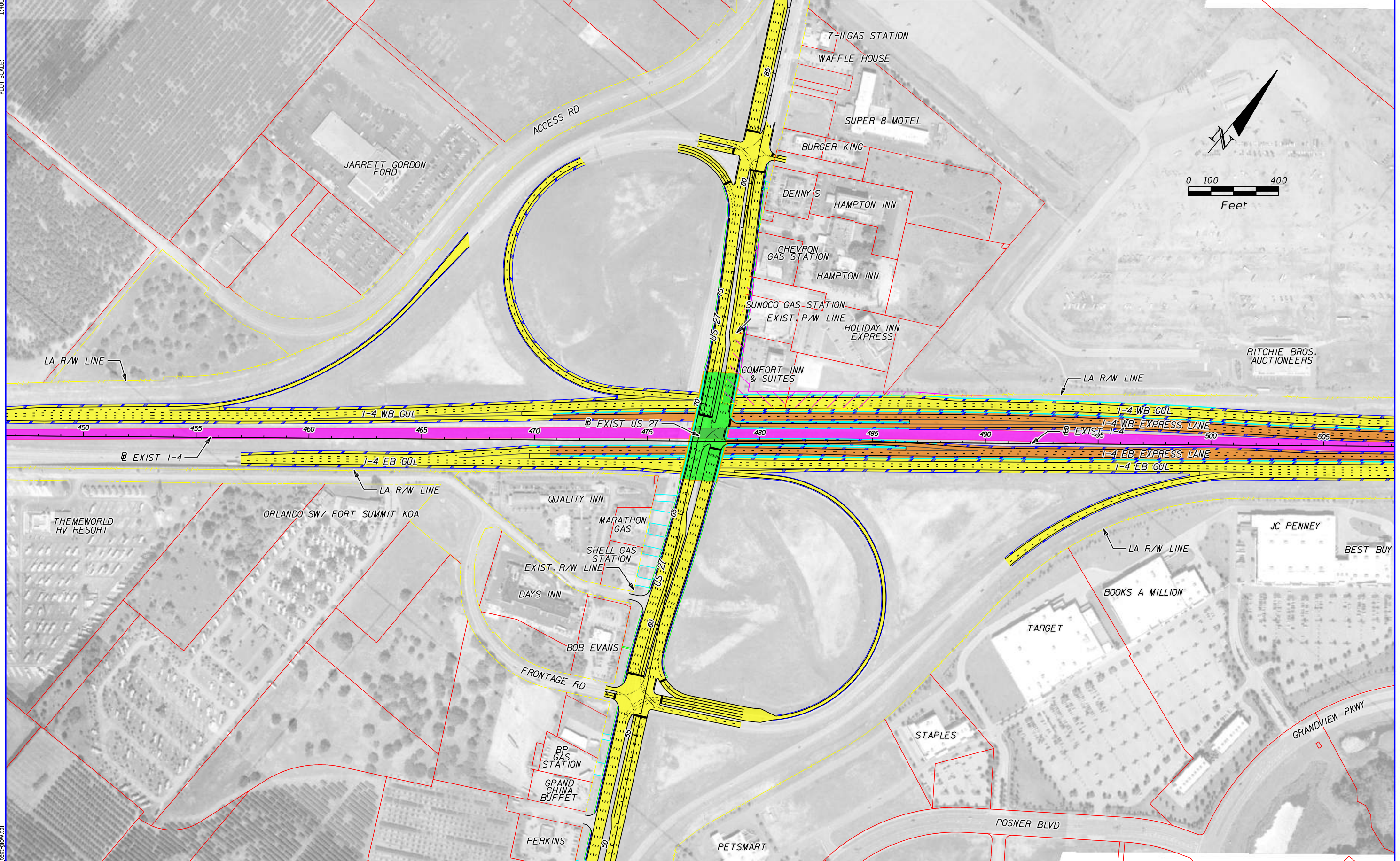
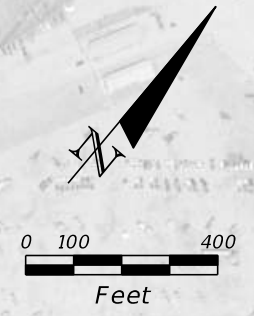

	EXISTING LA R/W		GENERAL USE LANES
	PROPOSED LA R/W		EXPRESS LANES
	PROPOSED FDOT R/W		EXISTING BRIDGE
	EXISTING R/W		PROPOSED BRIDGE
	PARCEL LINES		RAIL CORRIDOR
	BARRIER WALL		FUTURE EXISTING CONDITION

HNTB CORPORATION  
 610 CRESCENT EXECUTIVE CT  
 SUITE 400  
 LAKE MARY, FL 32746  
 (407) 805-0355  
 CERT. OF AUTH. NO. 6500

ENGINEER OF RECORD: ROBERT M. DENNEY, P.E.  
 FL. REGISTRATION NO. 58593

STATE OF FLORIDA DEPARTMENT OF TRANSPORTATION		
ROAD NO.	COUNTY	FINANCIAL PROJECT ID
400	POLK	201210-2-22-01

**I-4 PD&E STUDY  
 US 27 ALTERNATE 2  
 SEGMENT 5**

SHEET NO.  
**23**



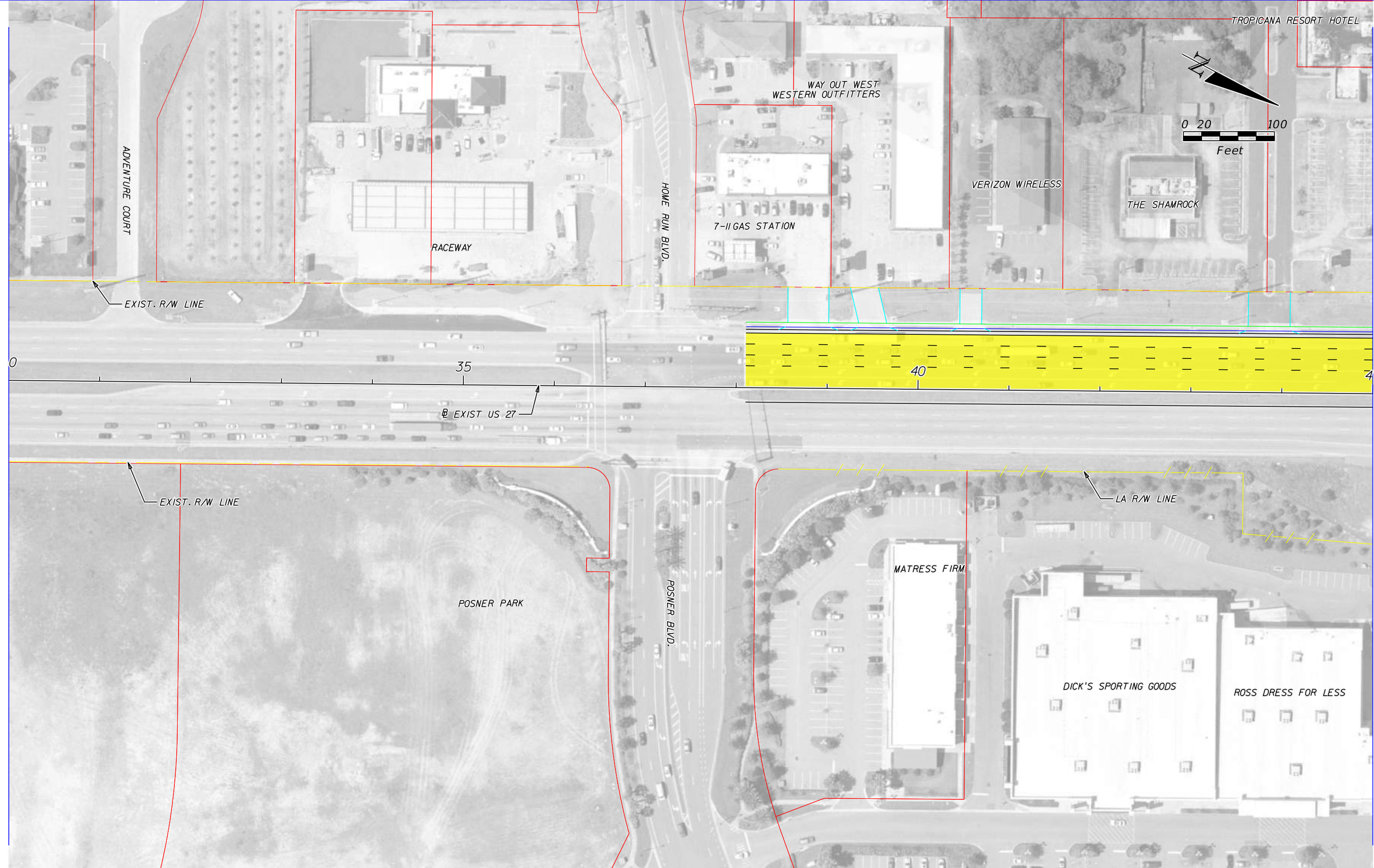

MATCHLINE STA. 45+00.00

	EXISTING LA R/W		GENERAL USE LANES
	PROPOSED LA R/W		EXPRESS LANES
	PROPOSED FDOT R/W		EXISTING BRIDGE
	EXISTING R/W		PROPOSED BRIDGE
	PARCEL LINES		RAIL CORRIDOR
	BARRIER WALL		FUTURE EXISTING CONDITION

HNTB CORPORATION  
 610 CRESCENT EXECUTIVE CT  
 SUITE 400  
 LAKE MARY, FL 32746  
 (407) 805-0355  
 CERT. OF AUTH. NO. 6500

ENGINEER OF RECORD: ROBERT M. DENNEY, P.E.  
 FL. REGISTRATION NO. 58593

STATE OF FLORIDA DEPARTMENT OF TRANSPORTATION		
ROAD NO.	COUNTY	FINANCIAL PROJECT ID
400	POLK	201210-2-22-01

**I-4 PD&E STUDY  
 US 27 ALT 2 (1 OF 5)  
 SEGMENT 5**

SHEET NO.  
**24**



US27-02  
 MODEL: 16.5x10.6 (R)  
 SHEET SIZE: 11x17  
 PLOT SCALE: 1:100

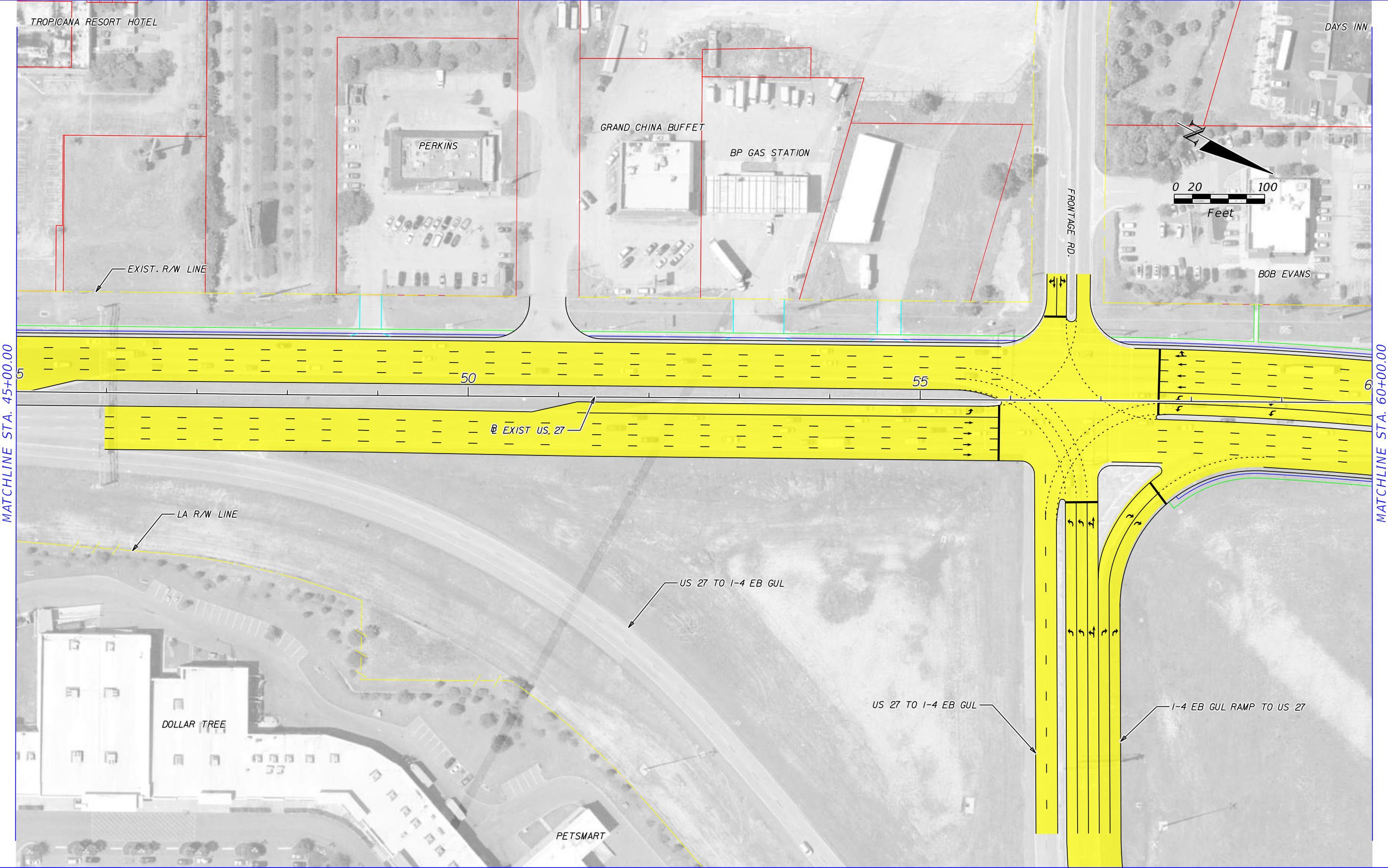

PRINT DRIVER: Color\_FDOTPDF.plt  
 PEN TABLE: FDOT\_text.plt

	EXISTING LA R/W		GENERAL USE LANES
	PROPOSED LA R/W		EXPRESS LANES
	PROPOSED FDOT R/W		EXISTING BRIDGE
	EXISTING R/W		PROPOSED BRIDGE
	PARCEL LINES		RAIL CORRIDOR
	BARRIER WALL		FUTURE EXISTING CONDITION

HNTB CORPORATION  
 610 CRESCENT EXECUTIVE CT  
 SUITE 400  
 LAKE MARY, FL 32746  
 (407) 805-0355  
 CERT. OF AUTH. NO. 6500

ENGINEER OF RECORD: ROBERT M. DENNEY, P.E.  
 FL. REGISTRATION NO. 58593

STATE OF FLORIDA DEPARTMENT OF TRANSPORTATION		
ROAD NO.	COUNTY	FINANCIAL PROJECT ID
400	POLK	201210-2-22-01

**I-4 PD&E STUDY  
 US 27 ALT 2 (2 OF 5)  
 SEGMENT 5**

SHEET NO.  
**25**



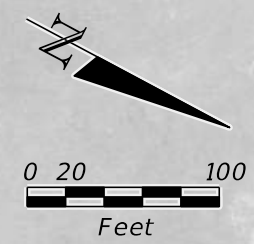

MATCHLINE STA. 60+00.00

MATCHLINE STA. 75+00.00

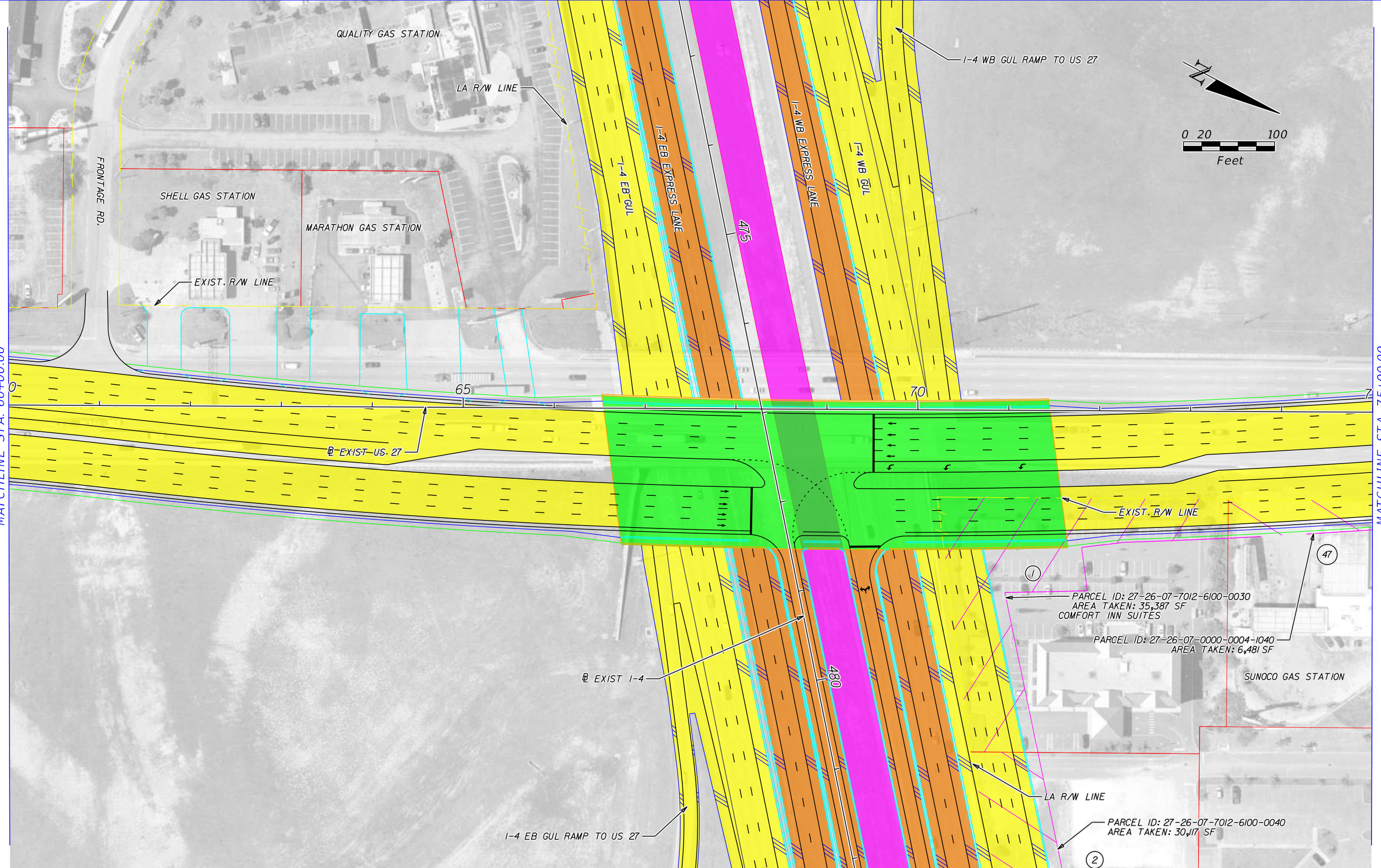

	EXISTING LA R/W		GENERAL USE LANES
	PROPOSED LA R/W		EXPRESS LANES
	PROPOSED FDOT R/W		EXISTING BRIDGE
	EXISTING R/W		PROPOSED BRIDGE
	PARCEL LINES		RAIL CORRIDOR
	BARRIER WALL		FUTURE EXISTING CONDITION

HNTB CORPORATION  
 610 CRESCENT EXECUTIVE CT  
 SUITE 400  
 LAKE MARY, FL 32746  
 (407) 805-0355  
 CERT. OF AUTH. NO. 6500

ENGINEER OF RECORD: ROBERT M. DENNEY, P.E.  
 FL. REGISTRATION NO. 58593

STATE OF FLORIDA DEPARTMENT OF TRANSPORTATION		
ROAD NO.	COUNTY	FINANCIAL PROJECT ID
400	POLK	201210-2-22-01

**I-4 PD&E STUDY  
 US 27 ALT 2 (3 OF 5)  
 SEGMENT 5**

SHEET NO.  
**26**



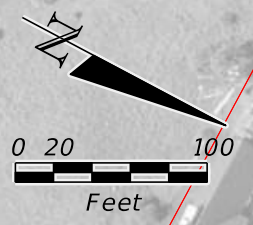

MATCHLINE STA. 75+00.00

MATCHLINE STA. 90+00.00

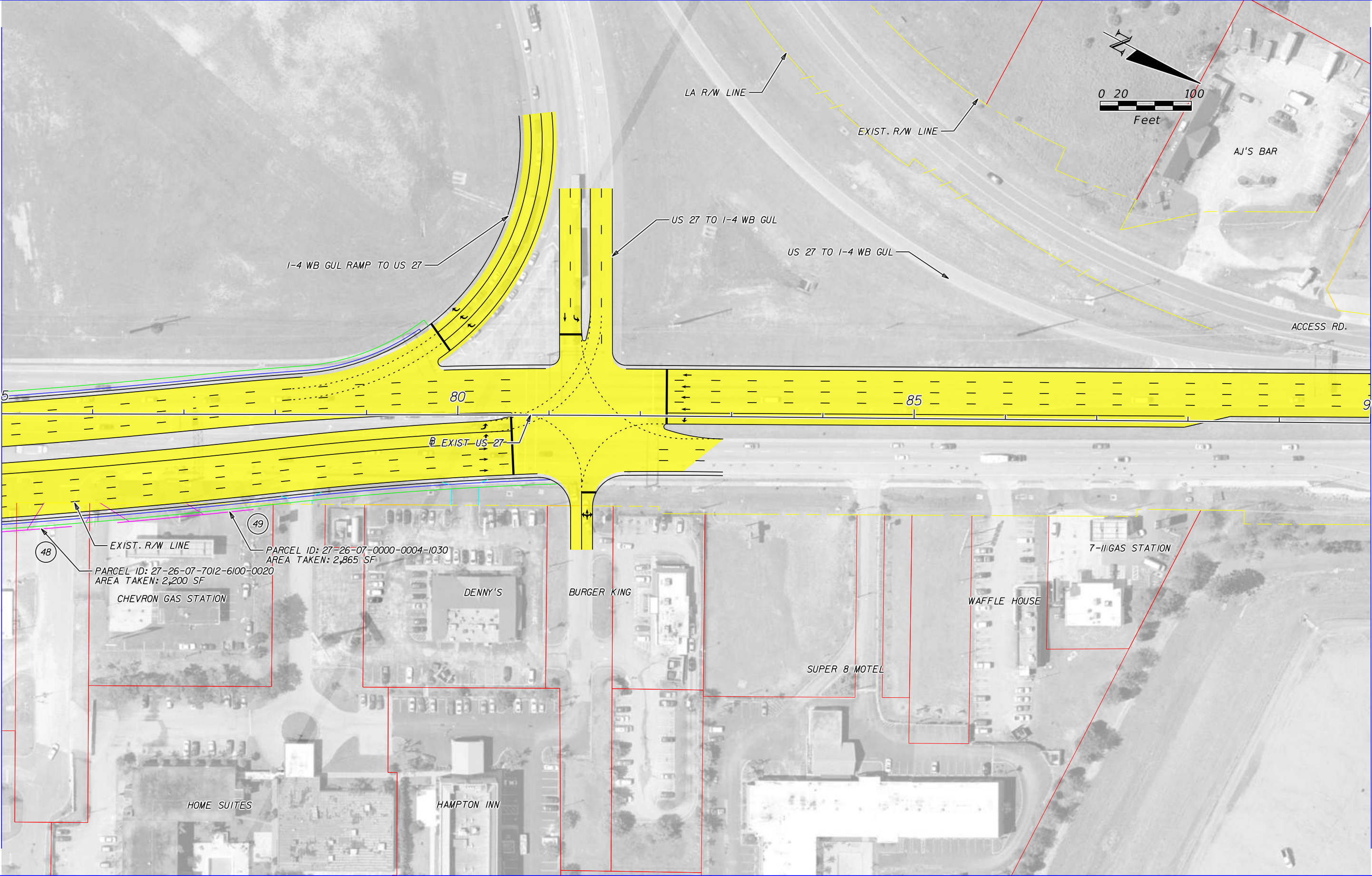

	EXISTING LA R/W		GENERAL USE LANES
	PROPOSED LA R/W		EXPRESS LANES
	PROPOSED FDOT R/W		EXISTING BRIDGE
	EXISTING R/W		PROPOSED BRIDGE
	PARCEL LINES		RAIL CORRIDOR
	BARRIER WALL		FUTURE EXISTING CONDITION

HNTB CORPORATION  
 610 CRESCENT EXECUTIVE CT  
 SUITE 400  
 LAKE MARY, FL 32746  
 (407) 805-0355  
 CERT. OF AUTH. NO. 6500

ENGINEER OF RECORD: ROBERT M. DENNEY, P.E.  
 FL. REGISTRATION NO. 58593

STATE OF FLORIDA DEPARTMENT OF TRANSPORTATION		
ROAD NO.	COUNTY	FINANCIAL PROJECT ID
400	POLK	201210-2-22-01

**I-4 PD&E STUDY  
 US 27 ALT 2 (4 OF 5)  
 SEGMENT 5**

SHEET NO.  
**27**



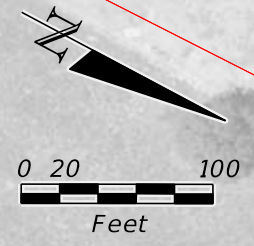

MATCHLINE STA. 90+00.00

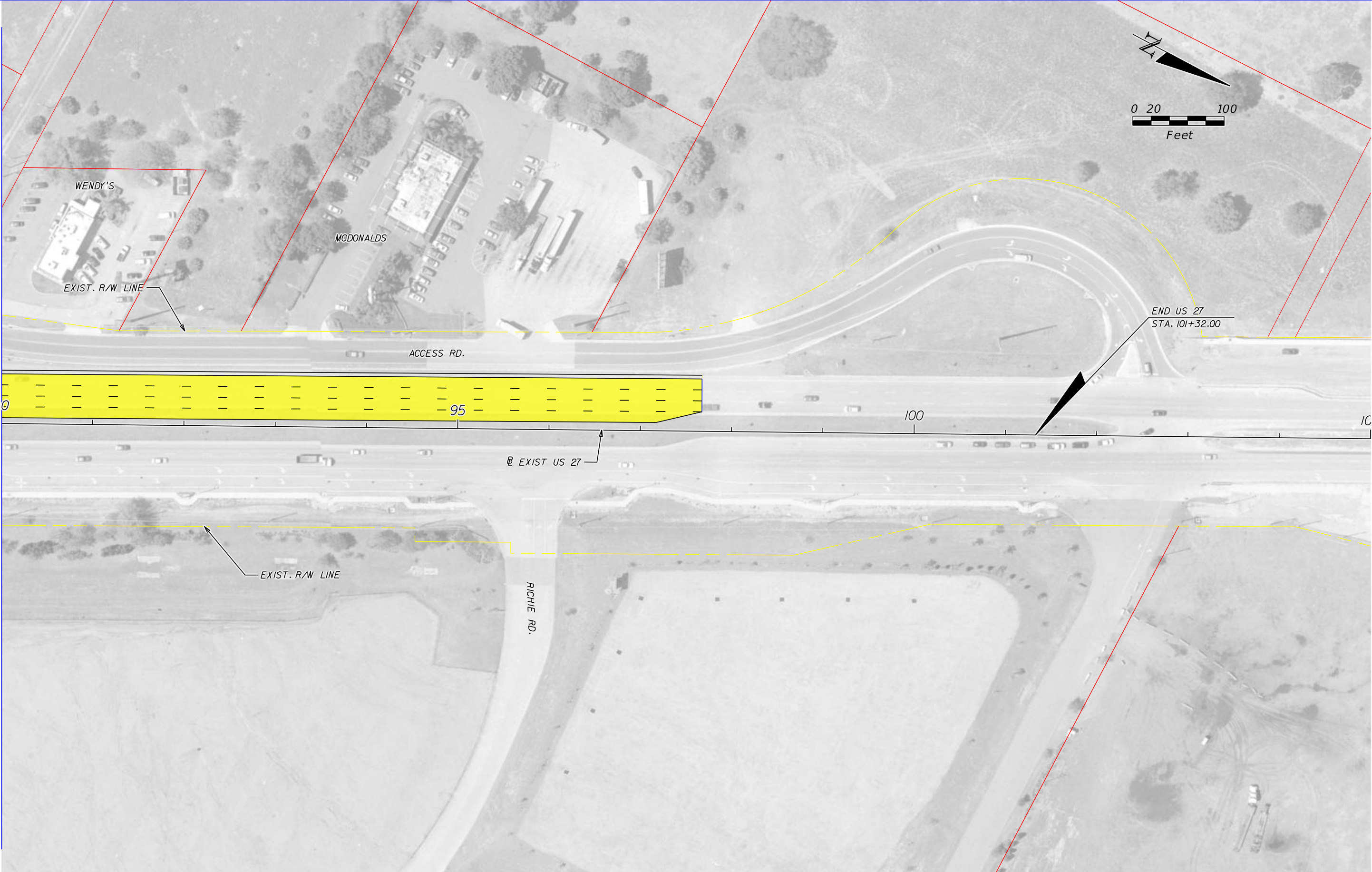

	EXISTING LA R/W		GENERAL USE LANES
	PROPOSED LA R/W		EXPRESS LANES
	PROPOSED FDOT R/W		EXISTING BRIDGE
	EXISTING R/W		PROPOSED BRIDGE
	PARCEL LINES		RAIL CORRIDOR
	BARRIER WALL		FUTURE EXISTING CONDITION

HNTB CORPORATION  
 610 CRESCENT EXECUTIVE CT  
 SUITE 400  
 LAKE MARY, FL 32746  
 (407) 805-0355  
 CERT. OF AUTH. NO. 6500

ENGINEER OF RECORD: ROBERT M. DENNEY, P.E.  
 FL. REGISTRATION NO. 58593

STATE OF FLORIDA DEPARTMENT OF TRANSPORTATION		
ROAD NO.	COUNTY	FINANCIAL PROJECT ID
400	POLK	201210-2-22-01

**I-4 PD&E STUDY  
 US 27 ALT 2 (5 OF 5)  
 SEGMENT 5**

SHEET NO.  
**28**



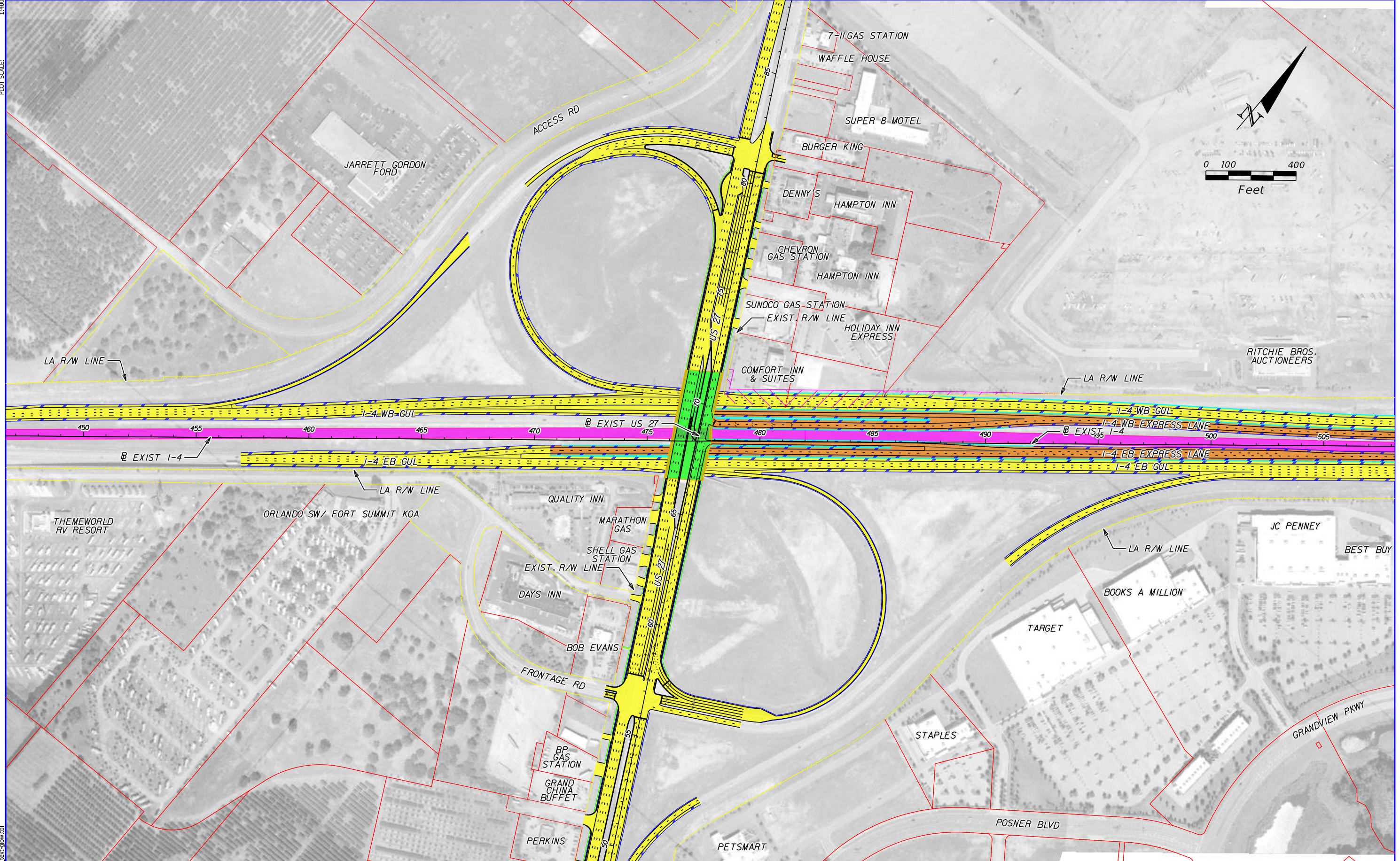

	EXISTING LA R/W		GENERAL USE LANES
	PROPOSED LA R/W		EXPRESS LANES
	PROPOSED FDOT R/W		EXISTING BRIDGE
	EXISTING R/W		PROPOSED BRIDGE
	PARCEL LINES		RAIL CORRIDOR
	BARRIER WALL		FUTURE EXISTING CONDITION

HNTB CORPORATION  
 610 CRESCENT EXECUTIVE CT  
 SUITE 400  
 LAKE MARY, FL 32746  
 (407) 805-0355  
 CERT. OF AUTH. NO. 6500

ENGINEER OF RECORD: ROBERT M. DENNEY, P.E.  
 FL. REGISTRATION NO. 58593

STATE OF FLORIDA DEPARTMENT OF TRANSPORTATION		
ROAD NO.	COUNTY	FINANCIAL PROJECT ID
400	POLK	201210-2-22-01

**I-4 PD&E STUDY  
 US 27 ALTERNATE 3  
 SEGMENT 5**

SHEET NO.  
**29**



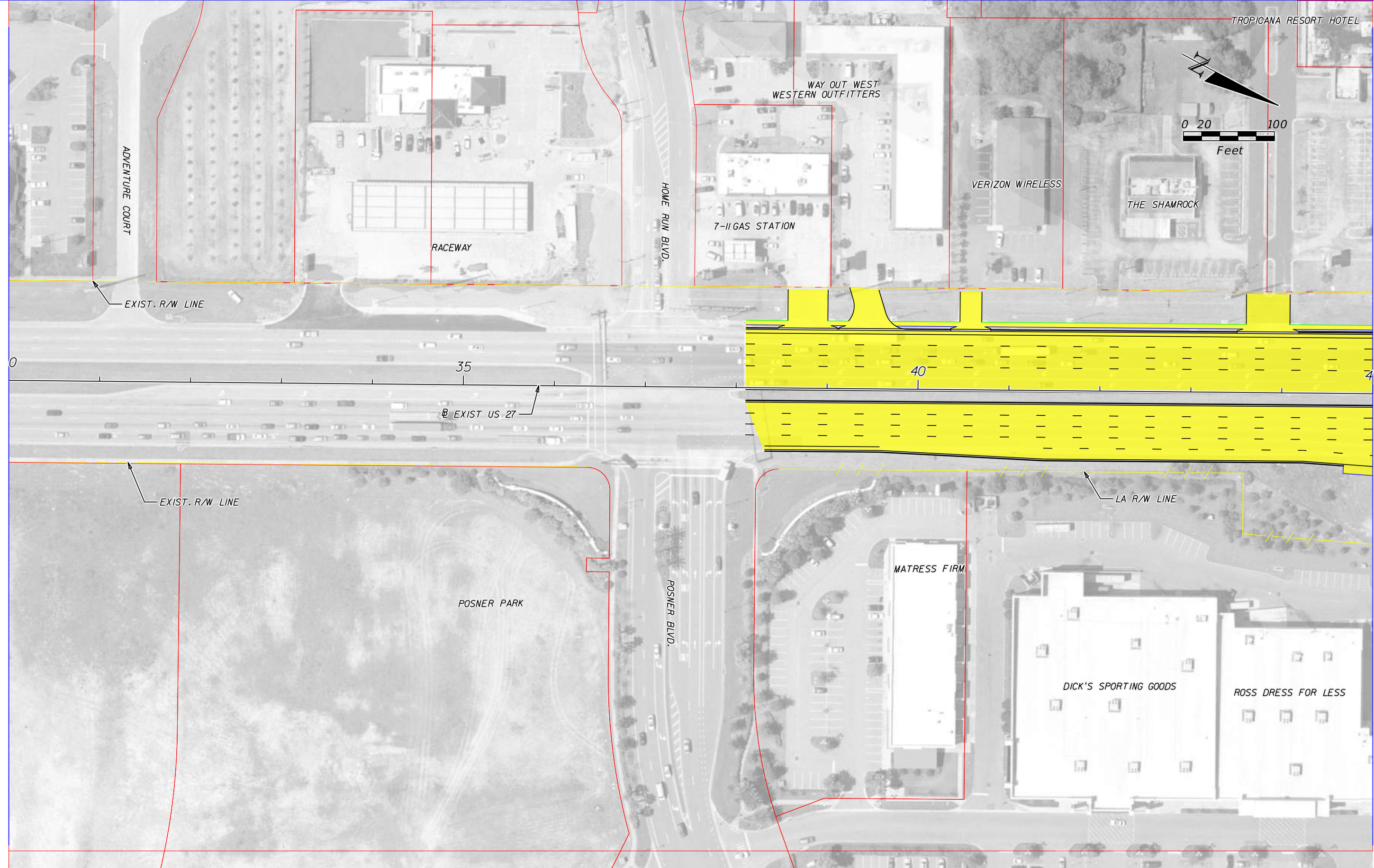

MATCHLINE STA. 45+00.00

	EXISTING LA R/W		GENERAL USE LANES
	PROPOSED LA R/W		EXPRESS LANES
	PROPOSED FDOT R/W		EXISTING BRIDGE
	EXISTING R/W		PROPOSED BRIDGE
	PARCEL LINES		RAIL CORRIDOR
	BARRIER WALL		FUTURE EXISTING CONDITION

HNTB CORPORATION  
 610 CRESCENT EXECUTIVE CT  
 SUITE 400  
 LAKE MARY, FL 32746  
 (407) 805-0355  
 CERT. OF AUTH. NO. 6500

ENGINEER OF RECORD: ROBERT M. DENNEY, P.E.  
 FL. REGISTRATION NO. 58593

STATE OF FLORIDA DEPARTMENT OF TRANSPORTATION		
ROAD NO.	COUNTY	FINANCIAL PROJECT ID
400	POLK	201210-2-22-01

**I-4 PD&E STUDY  
 US 27 ALT 3 (1 OF 5)  
 SEGMENT 5**

SHEET NO.  
**30**



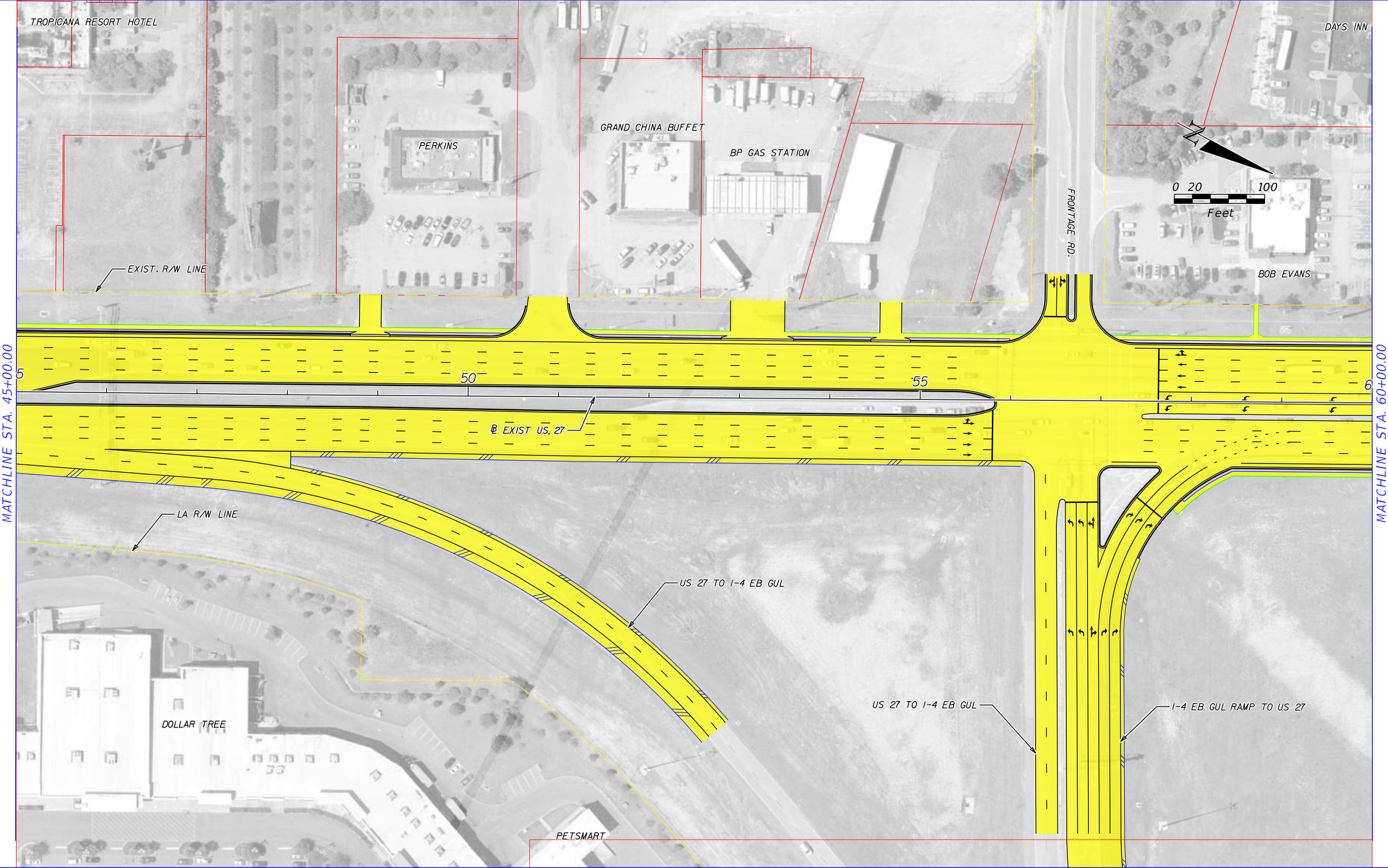

	EXISTING LA R/W		GENERAL USE LANES
	PROPOSED LA R/W		EXPRESS LANES
	PROPOSED FDOT R/W		EXISTING BRIDGE
	EXISTING R/W		PROPOSED BRIDGE
	PARCEL LINES		RAIL CORRIDOR
	BARRIER WALL		FUTURE EXISTING CONDITION

HNTB CORPORATION  
 610 CRESCENT EXECUTIVE CT  
 SUITE 400  
 LAKE MARY, FL 32746  
 (407) 805-0355  
 CERT. OF AUTH. NO. 6500

ENGINEER OF RECORD: ROBERT M. DENNEY, P.E.  
 FL. REGISTRATION NO. 58593

STATE OF FLORIDA DEPARTMENT OF TRANSPORTATION		
ROAD NO.	COUNTY	FINANCIAL PROJECT ID
400	POLK	201210-2-22-01

**I-4 PD&E STUDY  
 US 27 ALT 3 (2 OF 5)  
 SEGMENT 5**

SHEET NO.  
**31**



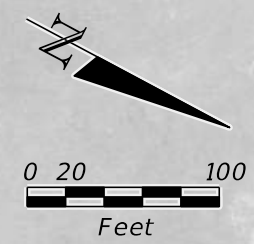

MATCHLINE STA. 60+00.00

MATCHLINE STA. 75+00.00

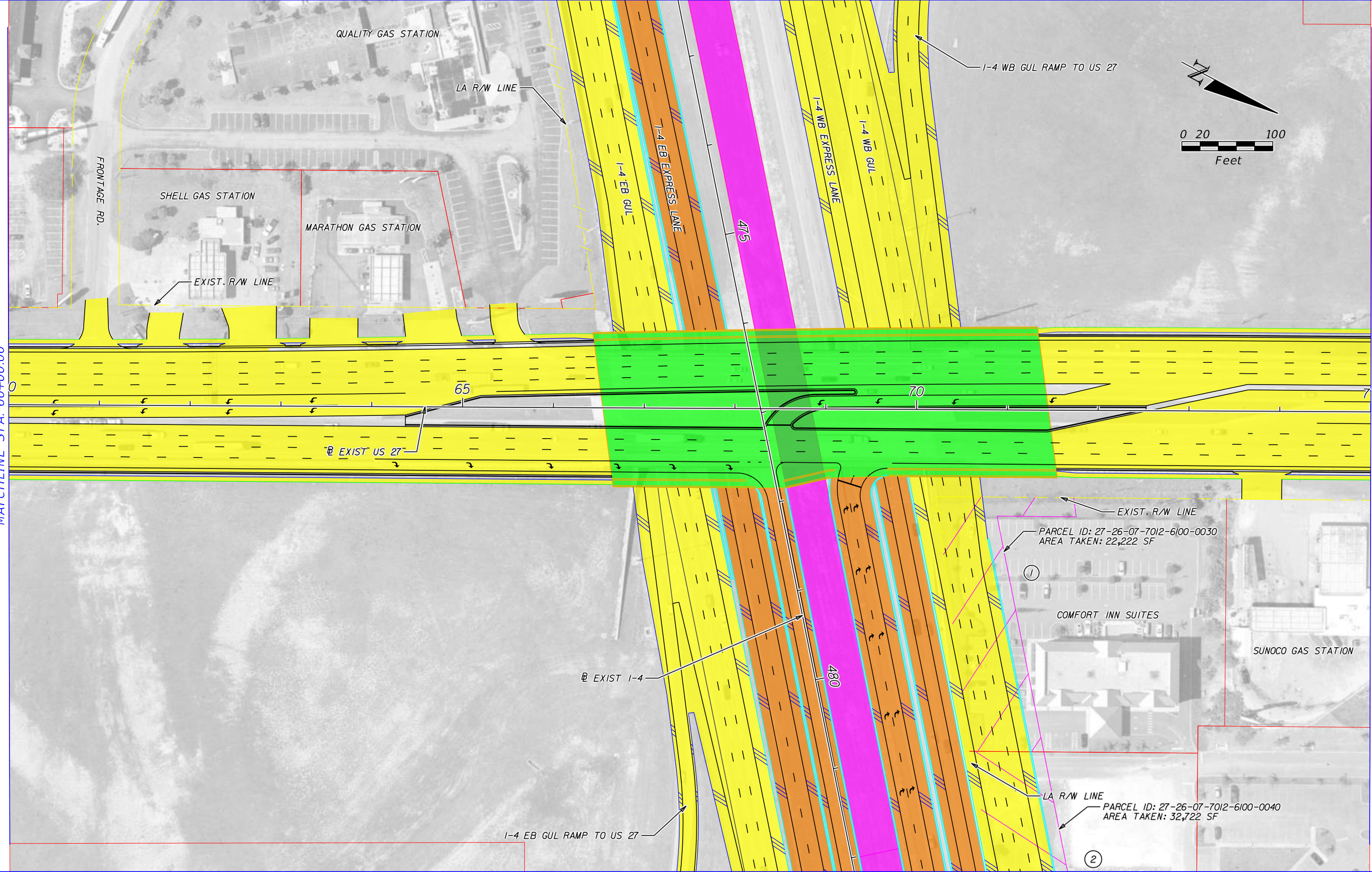

	EXISTING LA R/W		GENERAL USE LANES
	PROPOSED LA R/W		EXPRESS LANES
	PROPOSED FDOT R/W		EXISTING BRIDGE
	EXISTING R/W		PROPOSED BRIDGE
	PARCEL LINES		RAIL CORRIDOR
	BARRIER WALL		FUTURE EXISTING CONDITION

HNTB CORPORATION  
 610 CRESCENT EXECUTIVE CT  
 SUITE 400  
 LAKE MARY, FL 32746  
 (407) 805-0355  
 CERT. OF AUTH. NO. 6500

ENGINEER OF RECORD: ROBERT M. DENNEY, P.E.  
 FL. REGISTRATION NO. 58593

STATE OF FLORIDA DEPARTMENT OF TRANSPORTATION		
ROAD NO.	COUNTY	FINANCIAL PROJECT ID
400	POLK	201210-2-22-01

**I-4 PD&E STUDY  
 US 27 ALT 3 (3 OF 5)  
 SEGMENT 5**

SHEET NO.  
**32**



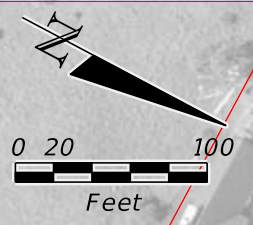

MATCHLINE STA. 75+00.00

MATCHLINE STA. 90+00.00

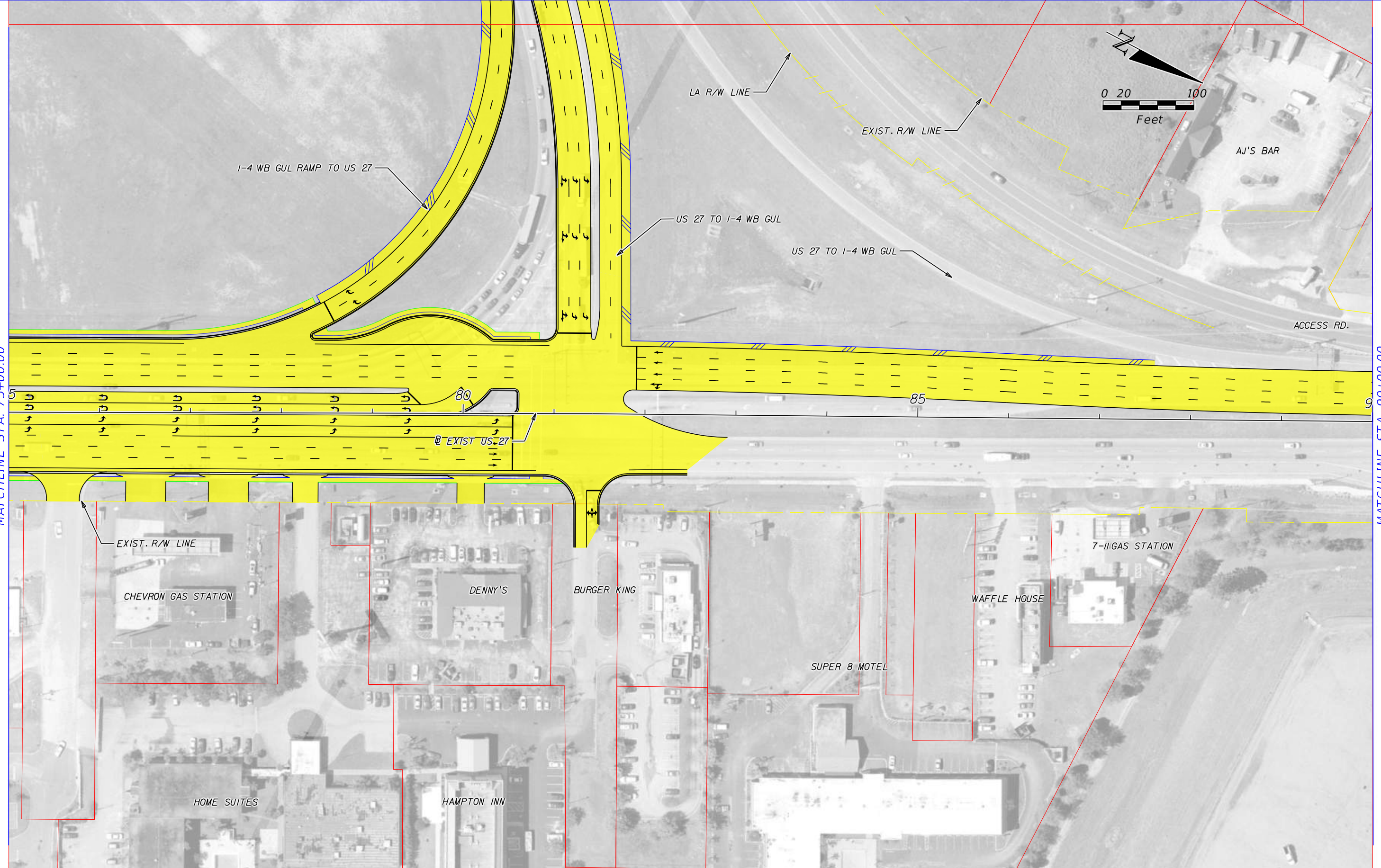

	EXISTING LA R/W		GENERAL USE LANES
	PROPOSED LA R/W		EXPRESS LANES
	PROPOSED FDOT R/W		EXISTING BRIDGE
	EXISTING R/W		PROPOSED BRIDGE
	PARCEL LINES		RAIL CORRIDOR
	BARRIER WALL		FUTURE EXISTING CONDITION

HNTB CORPORATION  
 610 CRESCENT EXECUTIVE CT  
 SUITE 400  
 LAKE MARY, FL 32746  
 (407) 805-0355  
 CERT. OF AUTH. NO. 6500

ENGINEER OF RECORD: ROBERT M. DENNEY, P.E.  
 FL. REGISTRATION NO. 58593

STATE OF FLORIDA DEPARTMENT OF TRANSPORTATION		
ROAD NO.	COUNTY	FINANCIAL PROJECT ID
400	POLK	201210-2-22-01

**I-4 PD&E STUDY  
 US 27 ALT 3 (4 OF 5)  
 SEGMENT 5**

SHEET NO.  
**33**



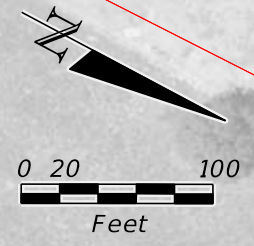

MATCHLINE STA. 90+00.00

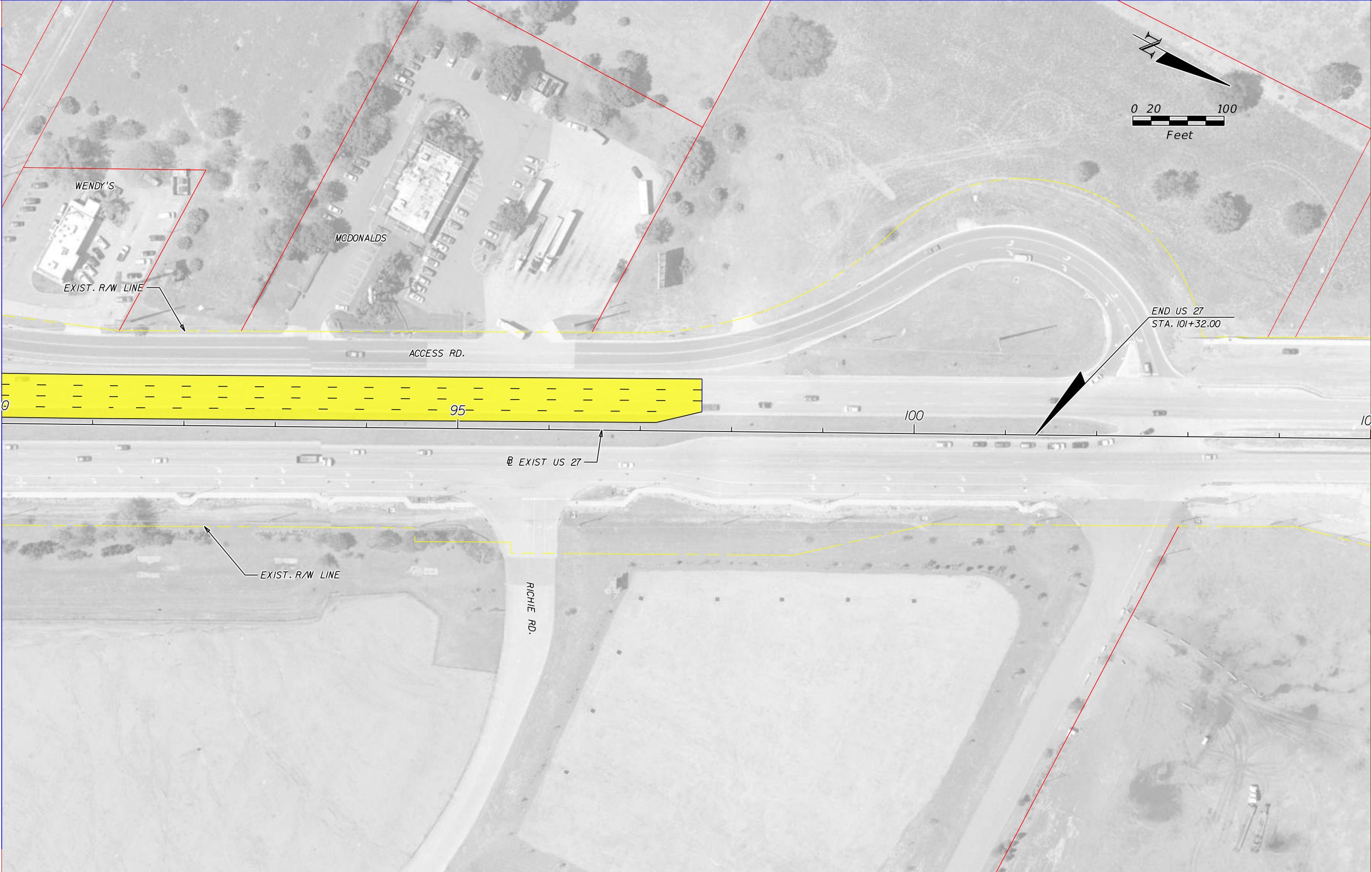

	EXISTING LA R/W		GENERAL USE LANES
	PROPOSED LA R/W		EXPRESS LANES
	PROPOSED FDOT R/W		EXISTING BRIDGE
	EXISTING R/W		PROPOSED BRIDGE
	PARCEL LINES		RAIL CORRIDOR
	BARRIER WALL		FUTURE EXISTING CONDITION

HNTB CORPORATION  
 610 CRESCENT EXECUTIVE CT  
 SUITE 400  
 LAKE MARY, FL 32746  
 (407) 805-0355  
 CERT. OF AUTH. NO. 6500

ENGINEER OF RECORD: ROBERT M. DENNEY, P.E.  
 FL. REGISTRATION NO. 58593

STATE OF FLORIDA DEPARTMENT OF TRANSPORTATION		
ROAD NO.	COUNTY	FINANCIAL PROJECT ID
400	POLK	201210-2-22-01

**I-4 PD&E STUDY  
 US 27 ALT 3 (5 OF 5)  
 SEGMENT 5**

SHEET NO.  
**34**



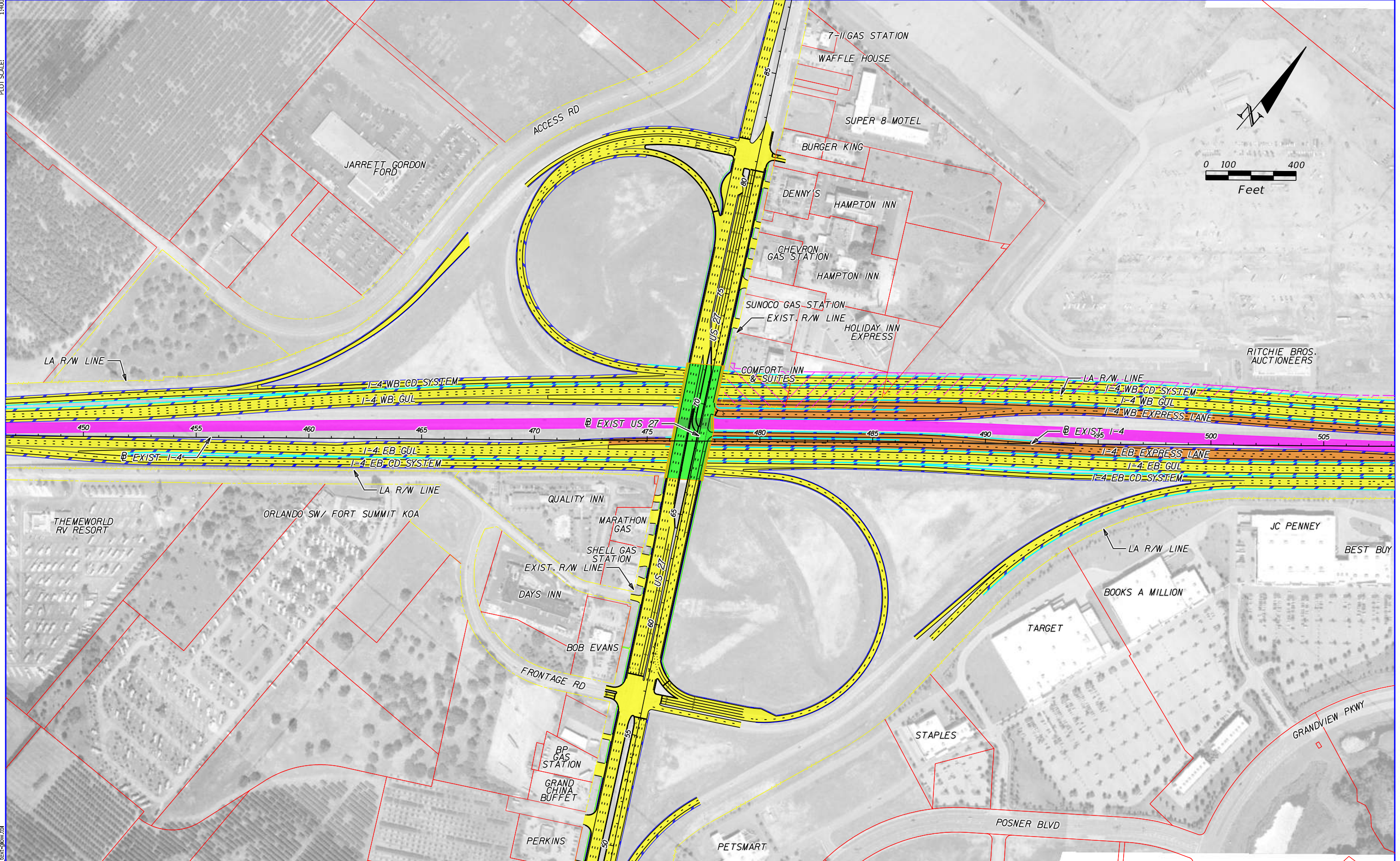

	EXISTING LA R/W		GENERAL USE LANES
	PROPOSED LA R/W		EXPRESS LANES
	PROPOSED FDOT R/W		EXISTING BRIDGE
	EXISTING R/W		PROPOSED BRIDGE
	PARCEL LINES		RAIL CORRIDOR
	BARRIER WALL		FUTURE EXISTING CONDITION

HNTB CORPORATION  
 610 CRESCENT EXECUTIVE CT  
 SUITE 400  
 LAKE MARY, FL 32746  
 (407) 805-0355  
 CERT. OF AUTH. NO. 6500

ENGINEER OF RECORD: ROBERT M. DENNEY, P.E.  
 FL. REGISTRATION NO. 58593

STATE OF FLORIDA DEPARTMENT OF TRANSPORTATION		
ROAD NO.	COUNTY	FINANCIAL PROJECT ID
400	POLK	201210-2-22-01

**I-4 PD&E STUDY  
 US 27 ALTERNATE 4  
 SEGMENT 5**

SHEET NO.  
**35**



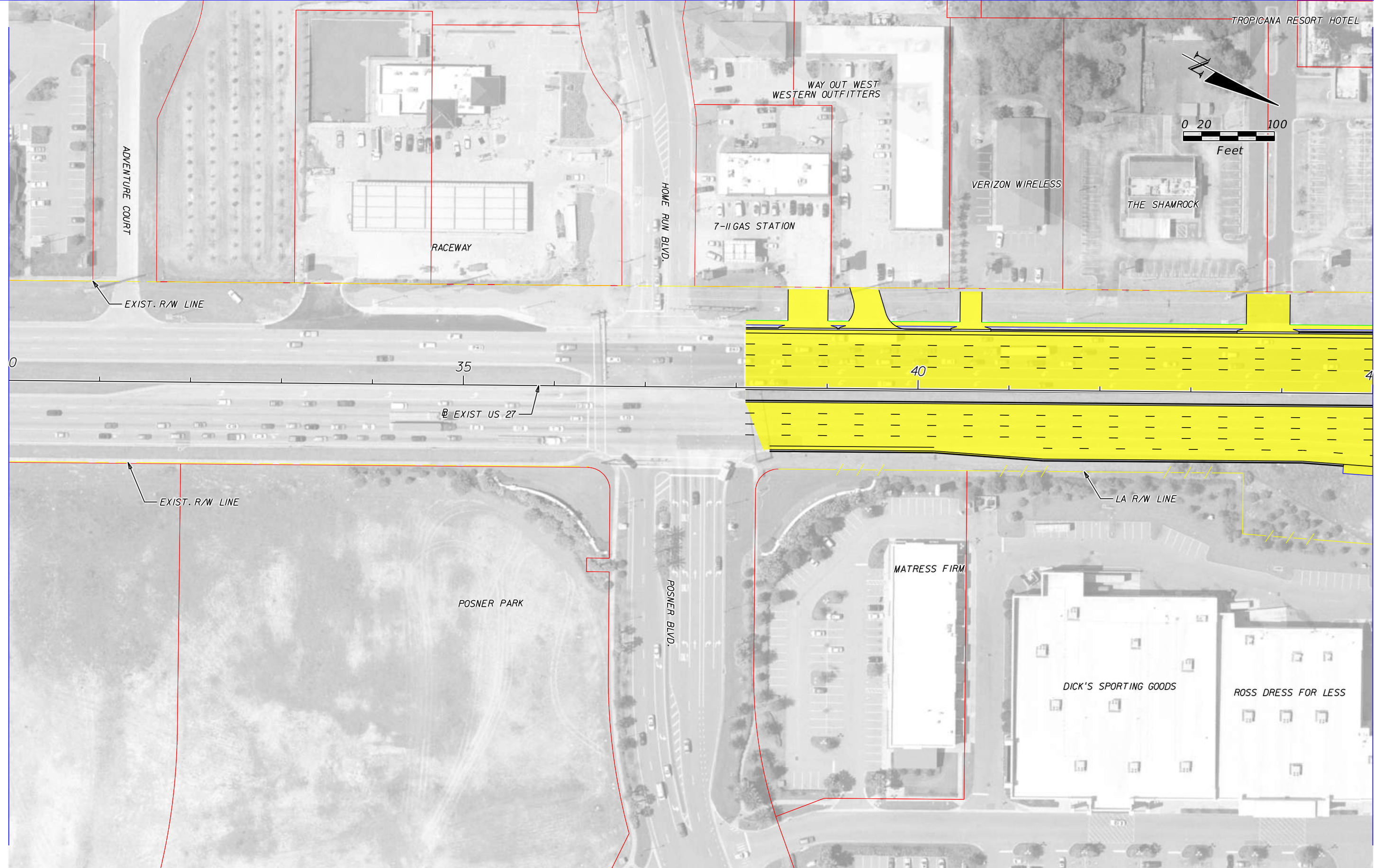

MATCHLINE STA. 45+00.00

	EXISTING LA R/W		GENERAL USE LANES
	PROPOSED LA R/W		EXPRESS LANES
	PROPOSED FDOT R/W		EXISTING BRIDGE
	EXISTING R/W		PROPOSED BRIDGE
	PARCEL LINES		RAIL CORRIDOR
	BARRIER WALL		FUTURE EXISTING CONDITION

HNTB CORPORATION  
 610 CRESCENT EXECUTIVE CT  
 SUITE 400  
 LAKE MARY, FL 32746  
 (407) 805-0355  
 CERT. OF AUTH. NO. 6500

ENGINEER OF RECORD: ROBERT M. DENNEY, P.E.  
 FL. REGISTRATION NO. 58593

STATE OF FLORIDA DEPARTMENT OF TRANSPORTATION		
ROAD NO.	COUNTY	FINANCIAL PROJECT ID
400	POLK	201210-2-22-01

**I-4 PD&E STUDY  
 US 27 ALT 4 (1 OF 5)  
 SEGMENT 5**

SHEET NO.  
**36**



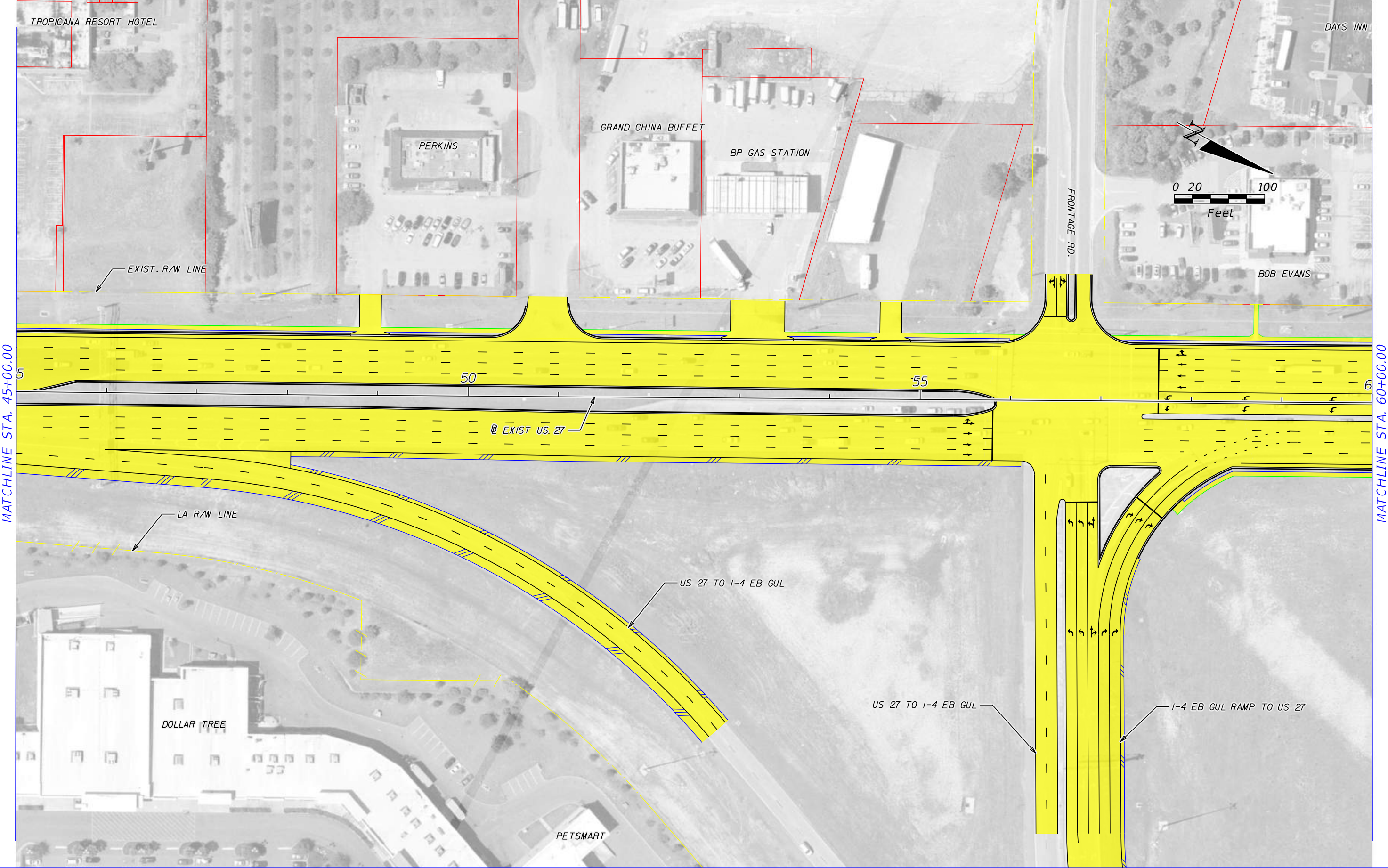

	EXISTING LA R/W		GENERAL USE LANES
	PROPOSED LA R/W		EXPRESS LANES
	PROPOSED FDOT R/W		EXISTING BRIDGE
	EXISTING R/W		PROPOSED BRIDGE
	PARCEL LINES		RAIL CORRIDOR
	BARRIER WALL		FUTURE EXISTING CONDITION

HNTB CORPORATION  
 610 CRESCENT EXECUTIVE CT  
 SUITE 400  
 LAKE MARY, FL 32746  
 (407) 805-0355  
 CERT. OF AUTH. NO. 6500

ENGINEER OF RECORD: ROBERT M. DENNEY, P.E.  
 FL. REGISTRATION NO. 58593

STATE OF FLORIDA DEPARTMENT OF TRANSPORTATION		
ROAD NO.	COUNTY	FINANCIAL PROJECT ID
400	POLK	201210-2-22-01

**I-4 PD&E STUDY  
 US 27 ALT 4 (2 OF 5)  
 SEGMENT 5**

SHEET NO.  
**37**



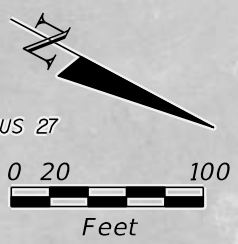
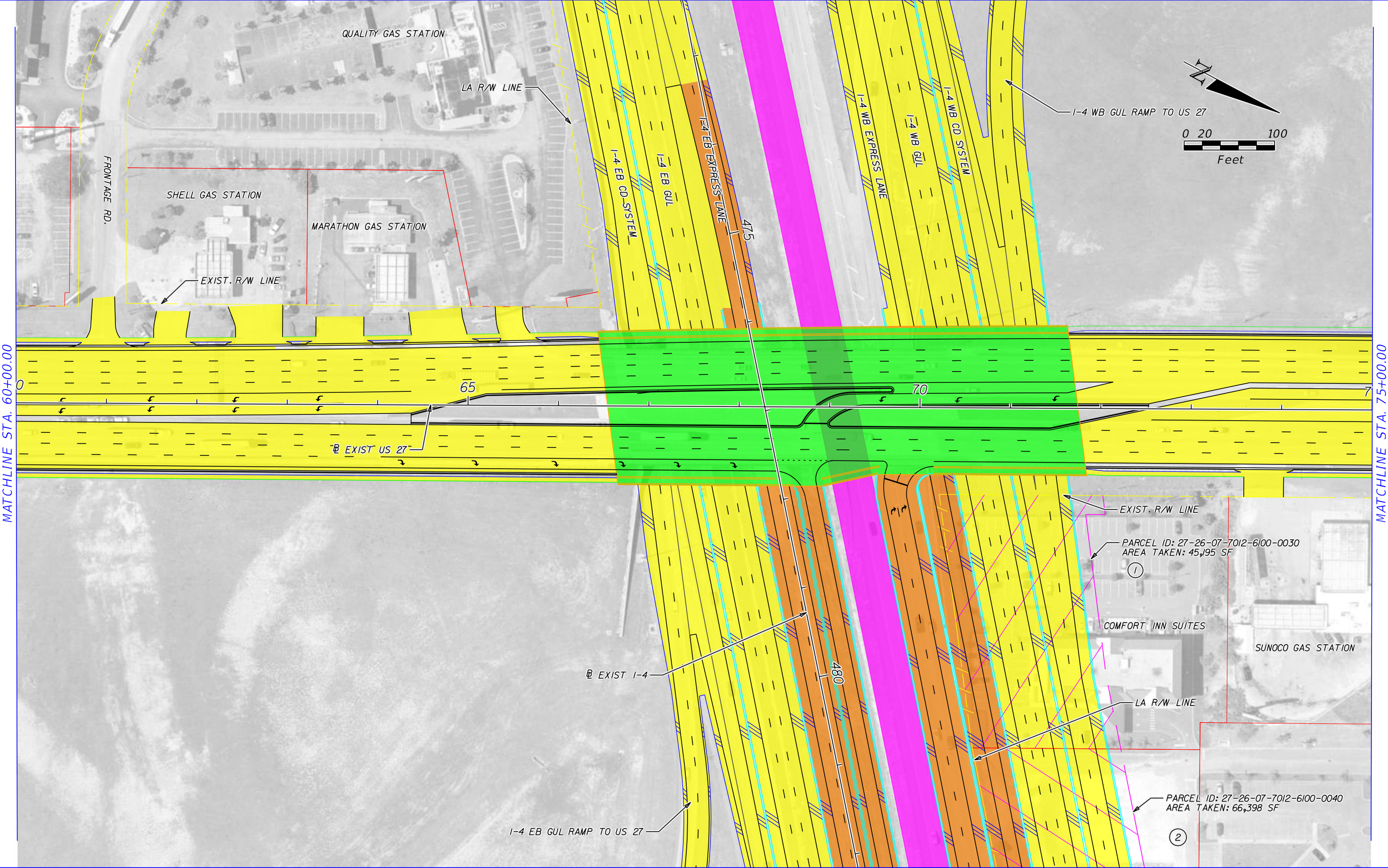

MATCHLINE STA. 60+00.00

MATCHLINE STA. 75+00.00

	EXISTING LA R/W		GENERAL USE LANES
	PROPOSED LA R/W		EXPRESS LANES
	PROPOSED FDOT R/W		EXISTING BRIDGE
	EXISTING R/W		PROPOSED BRIDGE
	PARCEL LINES		RAIL CORRIDOR
	BARRIER WALL		FUTURE EXISTING CONDITION

HNTB CORPORATION  
 610 CRESCENT EXECUTIVE CT  
 SUITE 400  
 LAKE MARY, FL 32746  
 (407) 805-0355  
 CERT. OF AUTH. NO. 6500

ENGINEER OF RECORD: ROBERT M. DENNEY, P.E.  
 FL. REGISTRATION NO. 58593

STATE OF FLORIDA DEPARTMENT OF TRANSPORTATION		
ROAD NO.	COUNTY	FINANCIAL PROJECT ID
400	POLK	201210-2-22-01

**I-4 PD&E STUDY  
 US 27 ALT 4 (3 OF 5)  
 SEGMENT 5**

SHEET NO.  
**38**



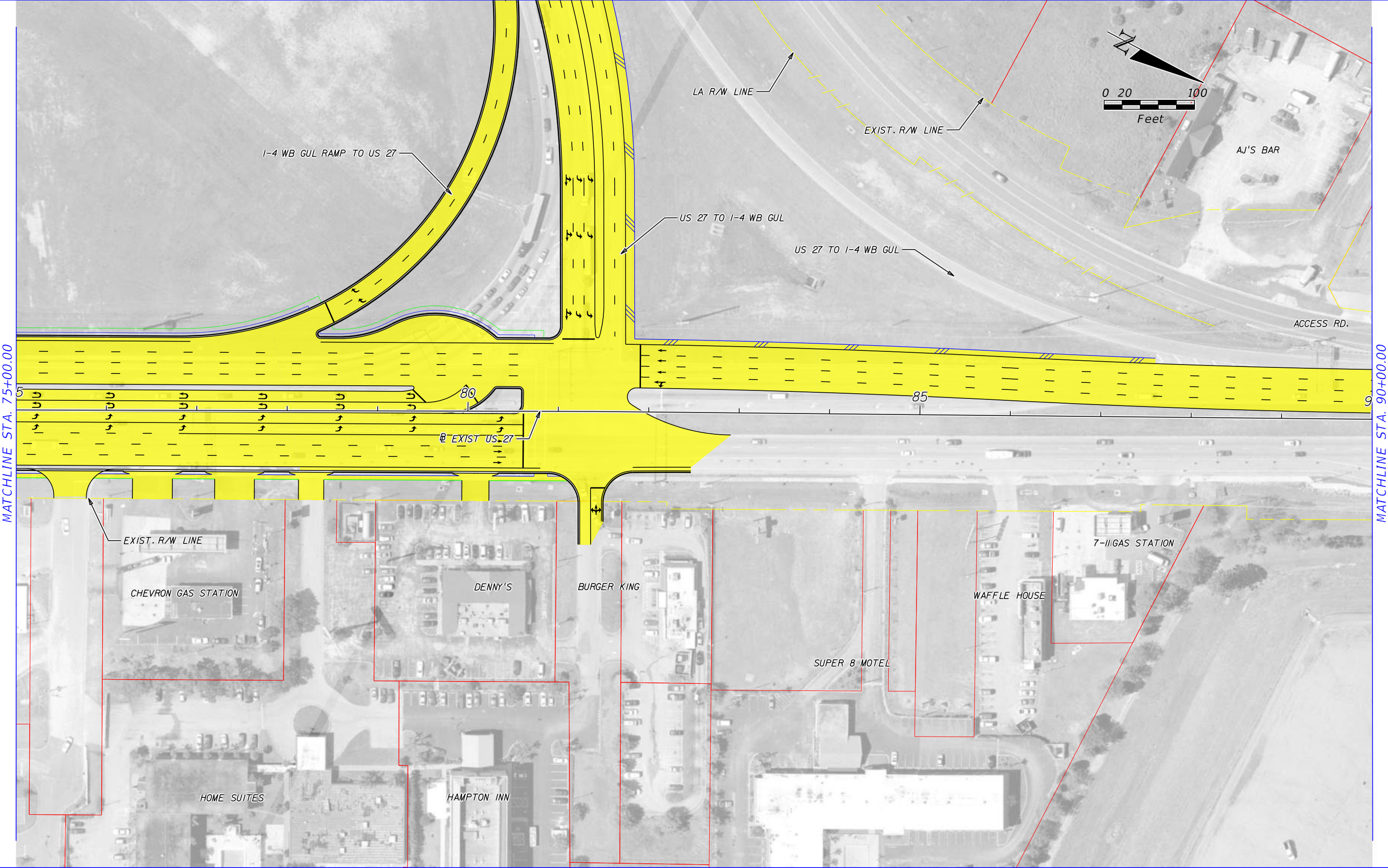

MATCHLINE STA. 75+00.00

MATCHLINE STA. 90+00.00

	EXISTING LA R/W		GENERAL USE LANES
	PROPOSED LA R/W		EXPRESS LANES
	PROPOSED FDOT R/W		EXISTING BRIDGE
	EXISTING R/W		PROPOSED BRIDGE
	PARCEL LINES		RAIL CORRIDOR
	BARRIER WALL		FUTURE EXISTING CONDITION

HNTB CORPORATION  
 610 CRESCENT EXECUTIVE CT  
 SUITE 400  
 LAKE MARY, FL 32746  
 (407) 805-0355  
 CERT. OF AUTH. NO. 6500

ENGINEER OF RECORD: ROBERT M. DENNEY, P.E.  
 FL. REGISTRATION NO. 58593

STATE OF FLORIDA DEPARTMENT OF TRANSPORTATION		
ROAD NO.	COUNTY	FINANCIAL PROJECT ID
400	POLK	201210-2-22-01

**I-4 PD&E STUDY  
 US 27 ALT 4 (4 OF 5)  
 SEGMENT 5**

SHEET NO.  
**39**



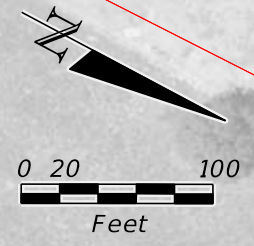

MATCHLINE STA. 90+00.00

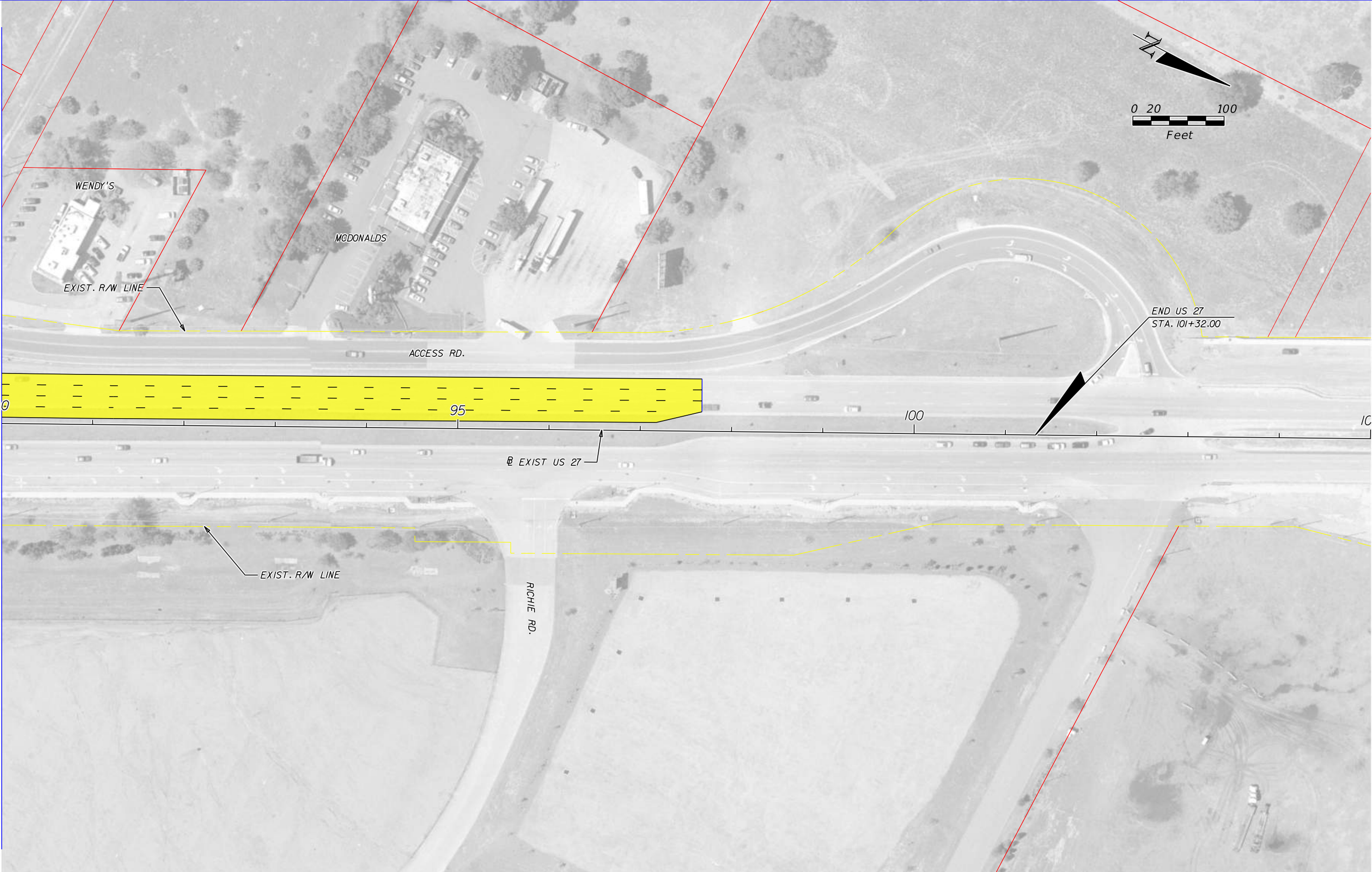

	EXISTING LA R/W		GENERAL USE LANES
	PROPOSED LA R/W		EXPRESS LANES
	PROPOSED FDOT R/W		EXISTING BRIDGE
	EXISTING R/W		PROPOSED BRIDGE
	PARCEL LINES		RAIL CORRIDOR
	BARRIER WALL		FUTURE EXISTING CONDITION

HNTB CORPORATION  
 610 CRESCENT EXECUTIVE CT  
 SUITE 400  
 LAKE MARY, FL 32746  
 (407) 805-0355  
 CERT. OF AUTH. NO. 6500

ENGINEER OF RECORD: ROBERT M. DENNEY, P.E.  
 FL. REGISTRATION NO. 58593

STATE OF FLORIDA DEPARTMENT OF TRANSPORTATION		
ROAD NO.	COUNTY	FINANCIAL PROJECT ID
400	POLK	201210-2-22-01

**I-4 PD&E STUDY  
 US 27 ALT 4 (5 OF 5)  
 SEGMENT 5**

SHEET NO.  
**40**



OVERVIEW  
 MODEL: 16.5x10.0 (ft.)  
 SHEET SIZE: 1:400  
 PLOT SCALE:

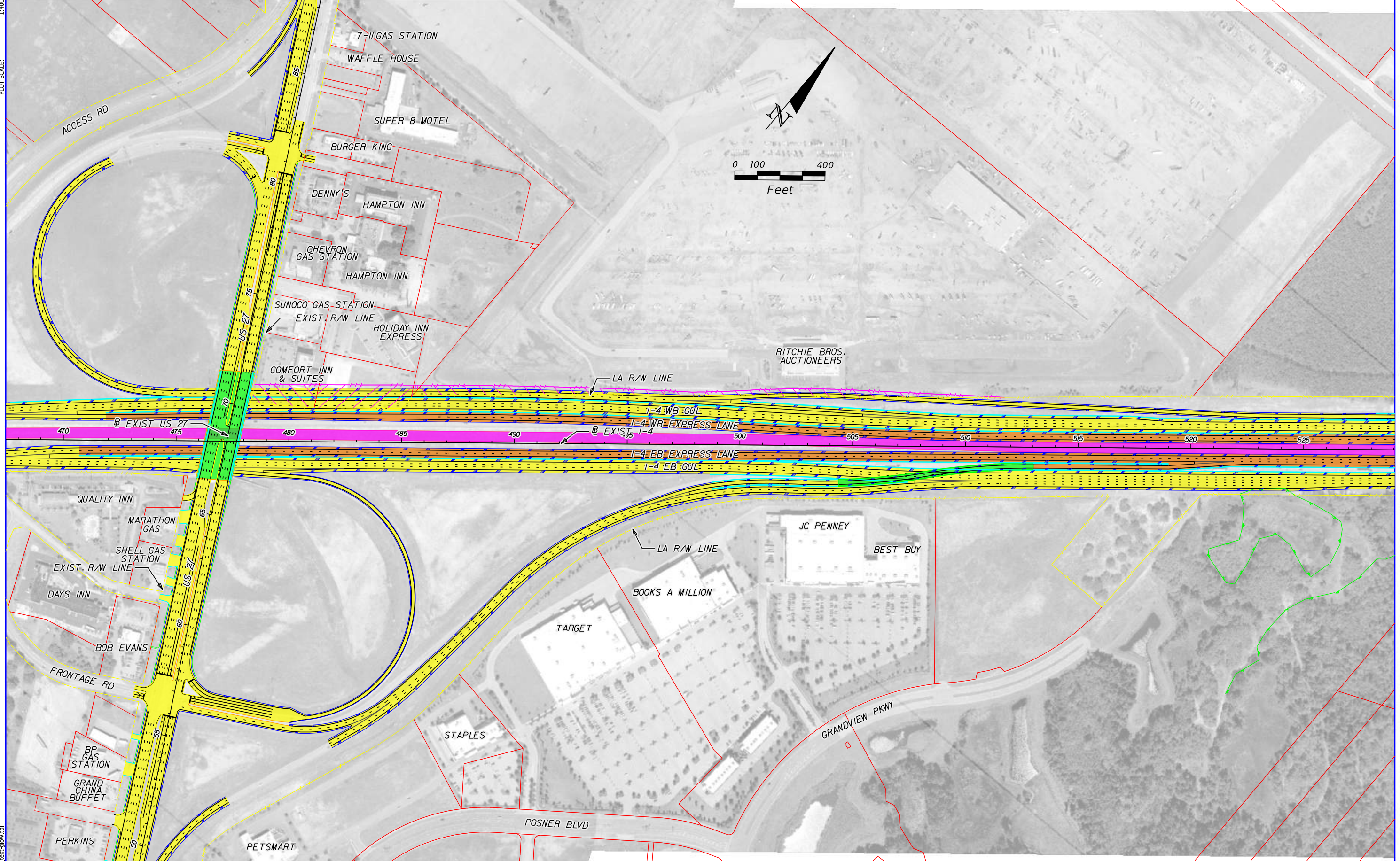

PRINT DRIVER:  
 PEN TABLE:  
 Color: FDOTPDF, akfcg  
 FDOT\_text-plw.tbl

	EXISTING LA R/W		GENERAL USE LANES
	PROPOSED LA R/W		EXPRESS LANES
	PROPOSED FDOT R/W		EXISTING BRIDGE
	EXISTING R/W		PROPOSED BRIDGE
	PARCEL LINES		RAIL CORRIDOR
	BARRIER WALL		FUTURE EXISTING CONDITION

HNTB CORPORATION  
 610 CRESCENT EXECUTIVE CT  
 SUITE 400  
 LAKE MARY, FL 32746  
 (407) 805-0355  
 CERT. OF AUTH. NO. 6500  
 ENGINEER OF RECORD: ROBERT M. DENNEY, P.E.  
 FL. REGISTRATION NO. 58593

STATE OF FLORIDA DEPARTMENT OF TRANSPORTATION		
ROAD NO.	COUNTY	FINANCIAL PROJECT ID
400	POLK	201210-2-22-01

**I-4 PD&E STUDY  
 US 27 ALTERNATE 5  
 SEGMENT 5**

SHEET NO.  
**41**





MATCHLINE STA. 45+00.00

	EXISTING LA R/W		GENERAL USE LANES
	PROPOSED LA R/W		EXISTING BRIDGE
	PROPOSED FDOT R/W		PROPOSED BRIDGE
	EXISTING R/W		RAIL CORRIDOR
	PARCEL LINES		BARRIER WALL
	BARRIER WALL		FUTURE EXISTING CONDITION

HNTB CORPORATION  
 610 CRESCENT EXECUTIVE CT  
 SUITE 400  
 LAKE MARY, FL 32746  
 (407) 805-0355  
 CERT. OF AUTH. NO. 6500

ENGINEER OF RECORD: ROBERT M. DENNEY, P.E.  
 FL. REGISTRATION NO. 58593

STATE OF FLORIDA DEPARTMENT OF TRANSPORTATION		
ROAD NO.	COUNTY	FINANCIAL PROJECT ID
400	POLK	201210-2-22-01

**I-4 PD&E STUDY  
 US 27 ALT 5 (1 OF 5)  
 SEGMENT 5**

SHEET NO.  
**42**



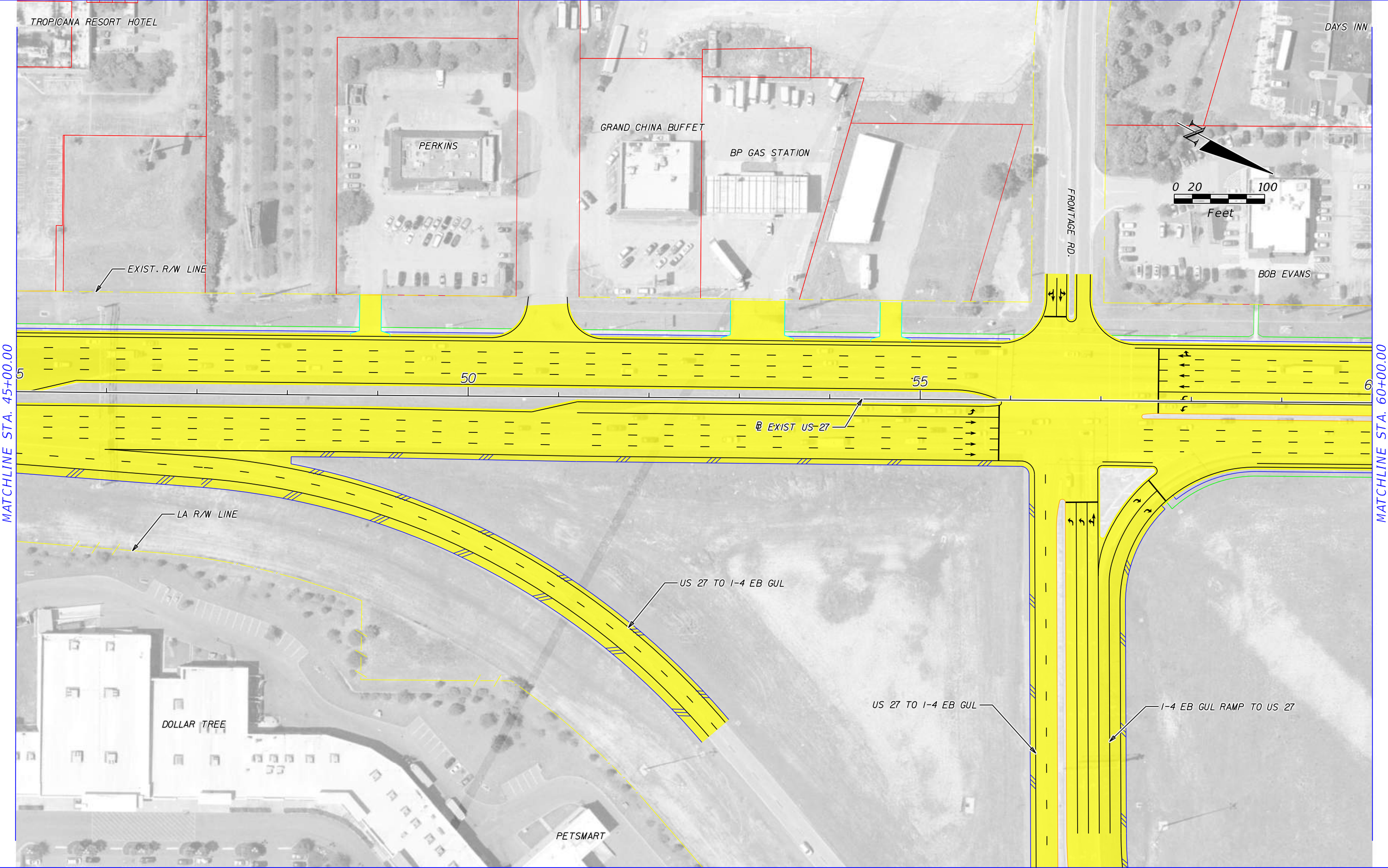

	EXISTING LA R/W		GENERAL USE LANES
	PROPOSED LA R/W		EXPRESS LANES
	PROPOSED FDOT R/W		EXISTING BRIDGE
	EXISTING R/W		PROPOSED BRIDGE
	PARCEL LINES		RAIL CORRIDOR
	BARRIER WALL		FUTURE EXISTING CONDITION

HNTB CORPORATION  
 610 CRESCENT EXECUTIVE CT  
 SUITE 400  
 LAKE MARY, FL 32746  
 (407) 805-0355  
 CERT. OF AUTH. NO. 6500

ENGINEER OF RECORD: ROBERT M. DENNEY, P.E.  
 FL. REGISTRATION NO. 58593

STATE OF FLORIDA DEPARTMENT OF TRANSPORTATION		
ROAD NO.	COUNTY	FINANCIAL PROJECT ID
400	POLK	201210-2-22-01

**I-4 PD&E STUDY  
 US 27 ALT 5 (2 OF 5)  
 SEGMENT 5**

SHEET NO.  
**43**



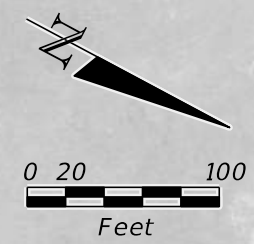

MATCHLINE STA. 60+00.00

MATCHLINE STA. 75+00.00

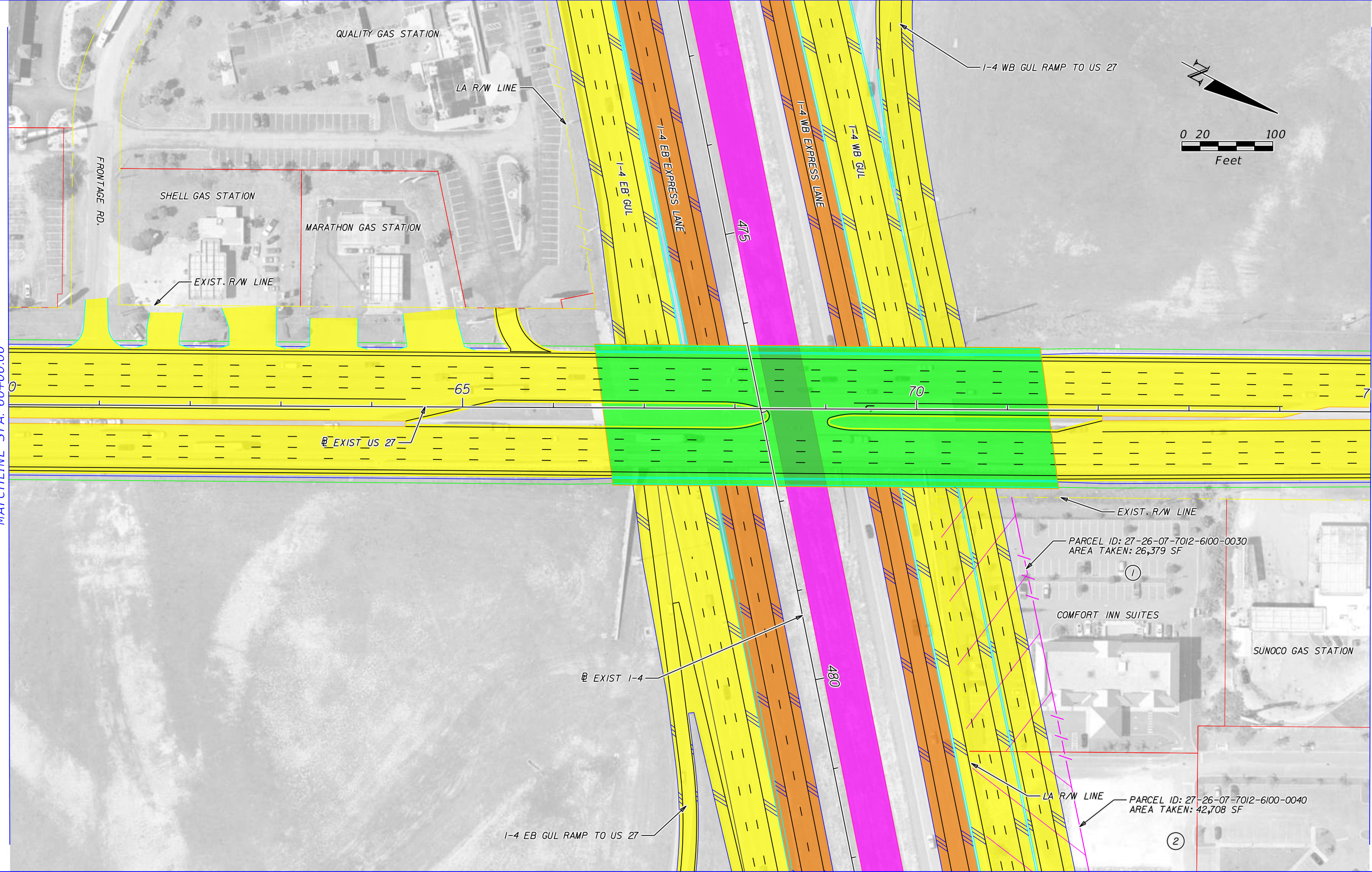

	EXISTING LA R/W		GENERAL USE LANES
	PROPOSED LA R/W		EXPRESS LANES
	PROPOSED FDOT R/W		EXISTING BRIDGE
	EXISTING R/W		PROPOSED BRIDGE
	PARCEL LINES		RAIL CORRIDOR
	BARRIER WALL		FUTURE EXISTING CONDITION

HNTB CORPORATION  
 610 CRESCENT EXECUTIVE CT  
 SUITE 400  
 LAKE MARY, FL 32746  
 (407) 805-0355  
 CERT. OF AUTH. NO. 6500

ENGINEER OF RECORD: ROBERT M. DENNEY, P.E.  
 FL. REGISTRATION NO. 58593

STATE OF FLORIDA DEPARTMENT OF TRANSPORTATION		
ROAD NO.	COUNTY	FINANCIAL PROJECT ID
400	POLK	201210-2-22-01

**I-4 PD&E STUDY  
 US 27 ALT 5 (3 OF 5)  
 SEGMENT 5**

SHEET NO.  
**44**



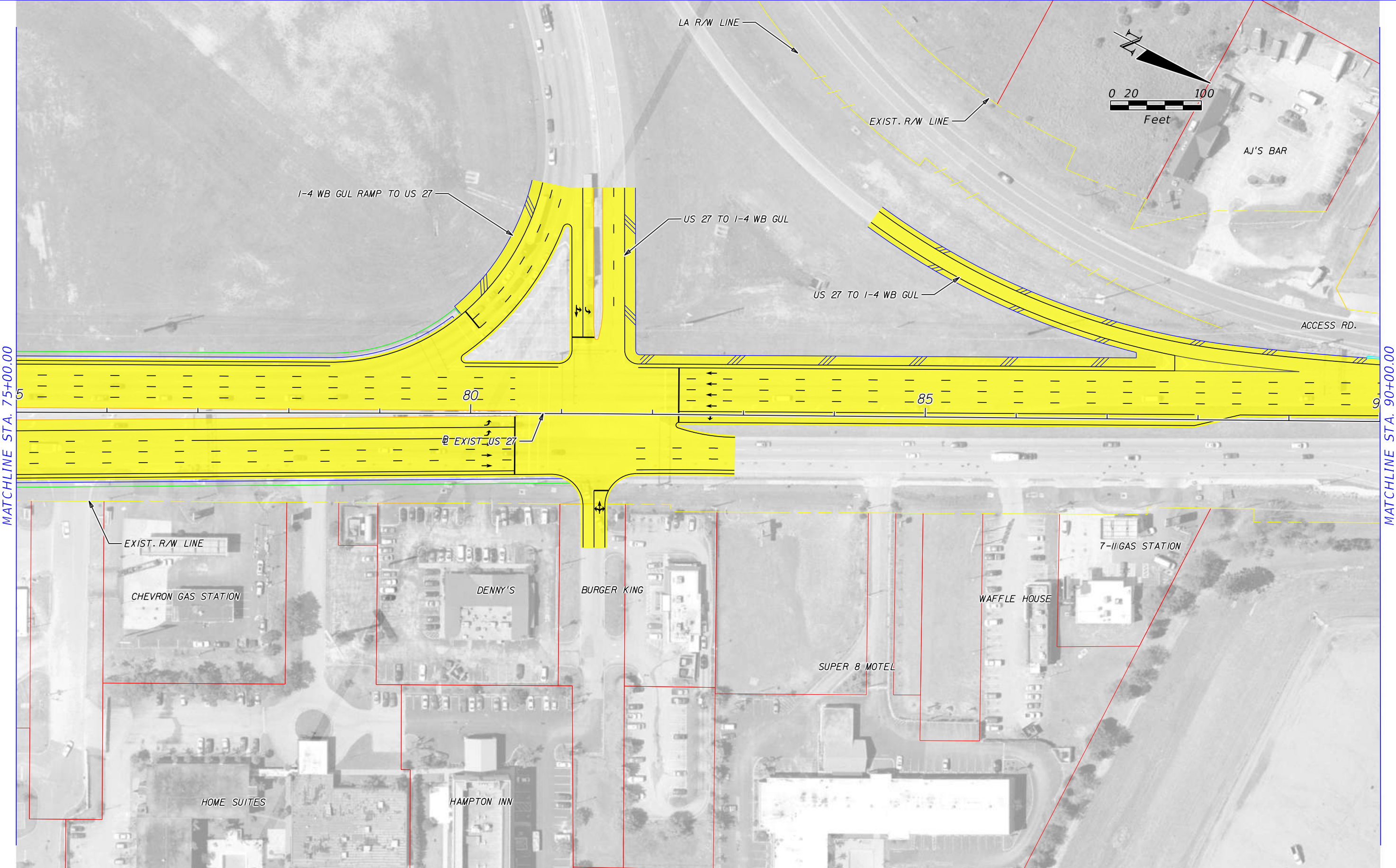

	EXISTING LA R/W		GENERAL USE LANES
	PROPOSED LA R/W		EXPRESS LANES
	PROPOSED FDOT R/W		EXISTING BRIDGE
	EXISTING R/W		PROPOSED BRIDGE
	PARCEL LINES		RAIL CORRIDOR
	BARRIER WALL		FUTURE EXISTING CONDITION

HNTB CORPORATION  
 610 CRESCENT EXECUTIVE CT  
 SUITE 400  
 LAKE MARY, FL 32746  
 (407) 805-0355  
 CERT. OF AUTH. NO. 6500

ENGINEER OF RECORD: ROBERT M. DENNEY, P.E.  
 FL. REGISTRATION NO. 58593

STATE OF FLORIDA DEPARTMENT OF TRANSPORTATION		
ROAD NO.	COUNTY	FINANCIAL PROJECT ID
400	POLK	201210-2-22-01

**I-4 PD&E STUDY  
 US 27 ALT 5 (4 OF 5)  
 SEGMENT 5**

SHEET NO.  
**45**



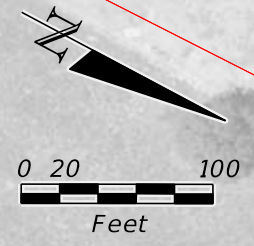

MATCHLINE STA. 90+00.00

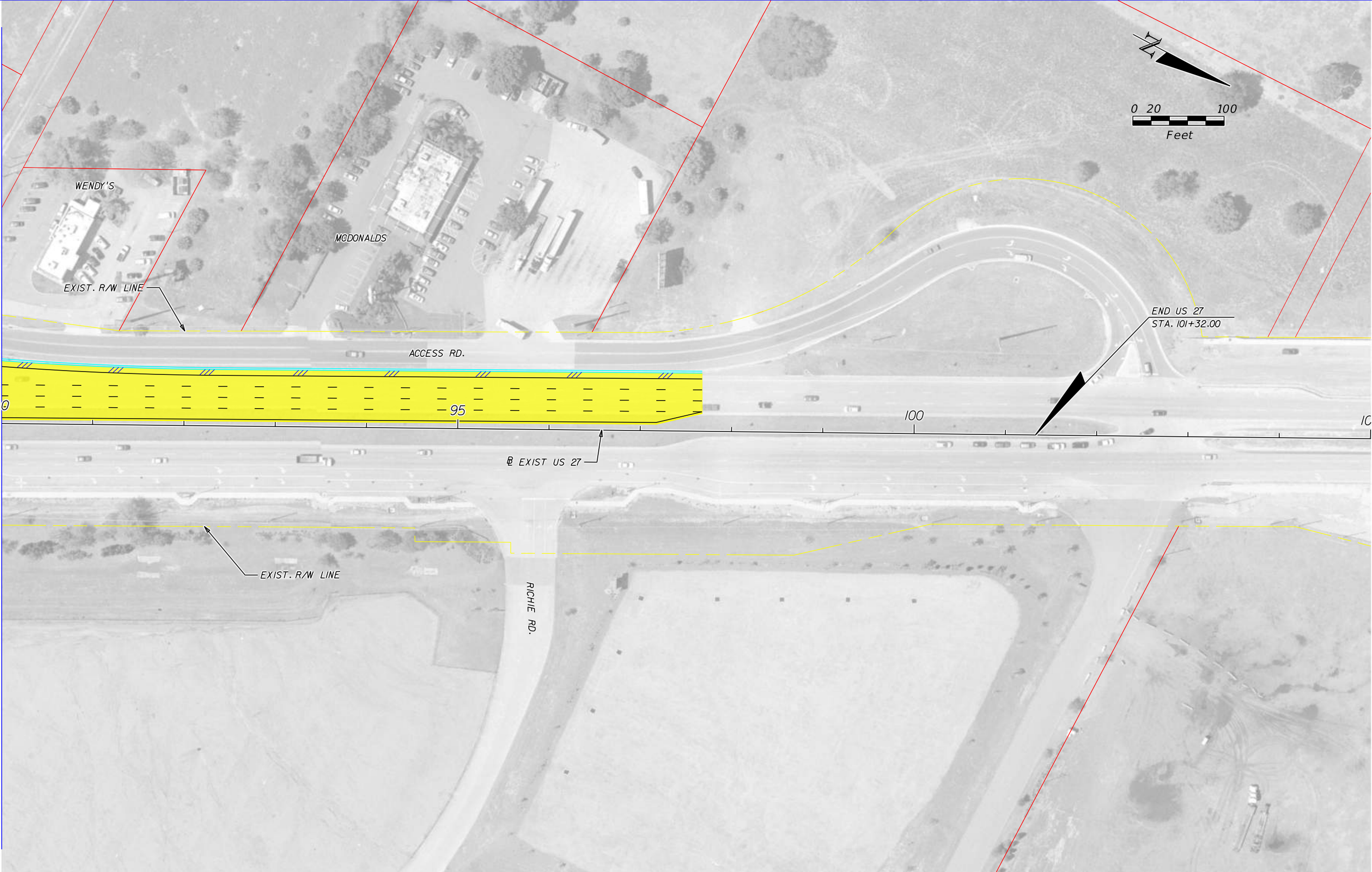

	EXISTING LA R/W		GENERAL USE LANES
	PROPOSED LA R/W		EXPRESS LANES
	PROPOSED FDOT R/W		EXISTING BRIDGE
	EXISTING R/W		PROPOSED BRIDGE
	PARCEL LINES		RAIL CORRIDOR
	BARRIER WALL		FUTURE EXISTING CONDITION

HNTB CORPORATION  
 610 CRESCENT EXECUTIVE CT  
 SUITE 400  
 LAKE MARY, FL 32746  
 (407) 805-0355  
 CERT. OF AUTH. NO. 6500

ENGINEER OF RECORD: ROBERT M. DENNEY, P.E.  
 FL. REGISTRATION NO. 58593

STATE OF FLORIDA DEPARTMENT OF TRANSPORTATION		
ROAD NO.	COUNTY	FINANCIAL PROJECT ID
400	POLK	201210-2-22-01

**I-4 PD&E STUDY  
 US 27 ALT 5 (5 OF 5)  
 SEGMENT 5**

SHEET NO.  
**46**



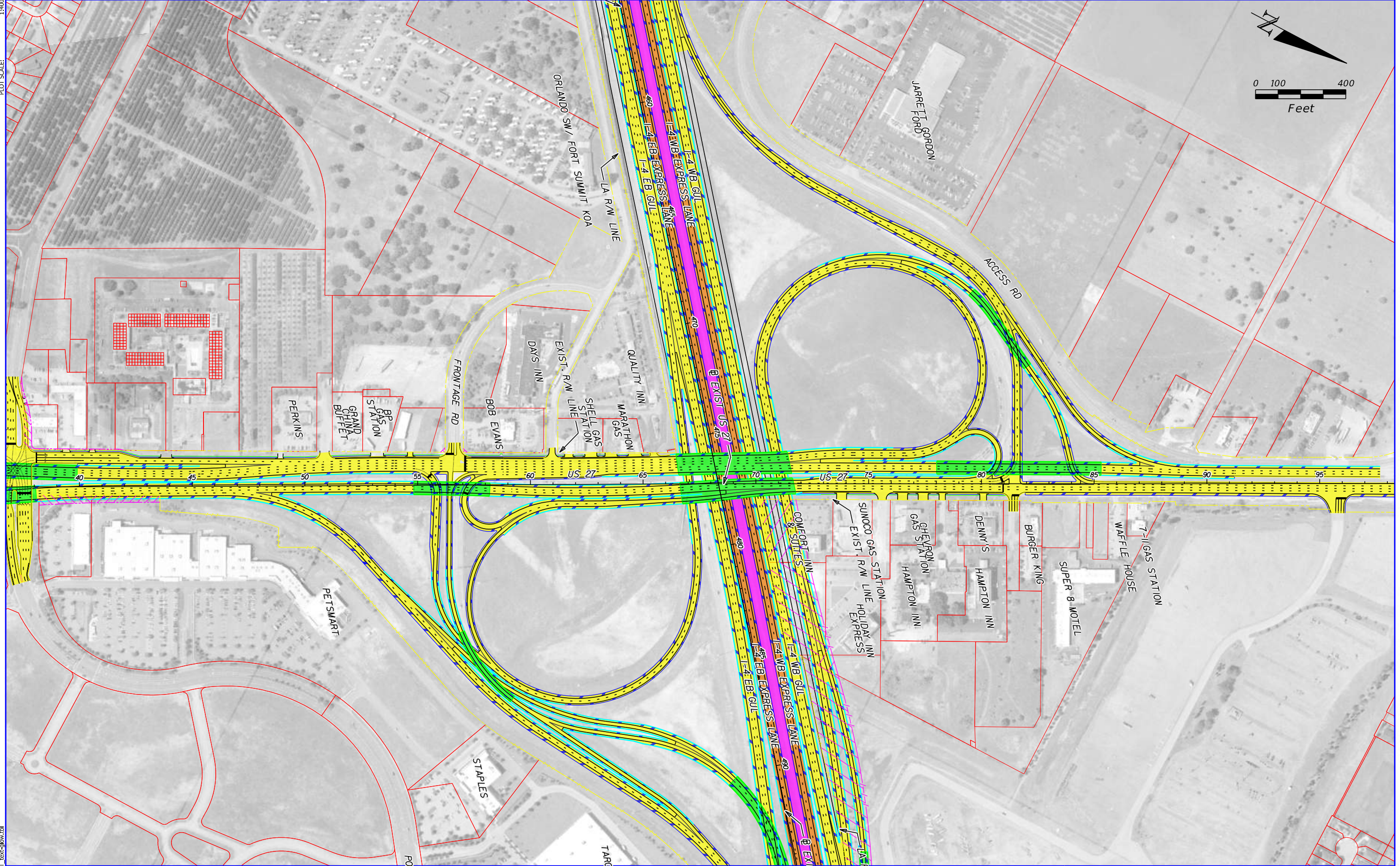
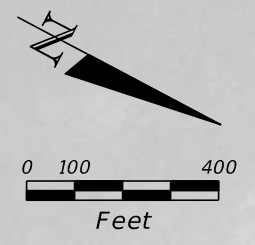

	EXISTING LA R/W		GENERAL USE LANES
	PROPOSED LA R/W		EXPRESS LANES
	PROPOSED FDOT R/W		EXISTING BRIDGE
	EXISTING R/W		PROPOSED BRIDGE
	PARCEL LINES		RAIL CORRIDOR
	BARRIER WALL		FUTURE EXISTING CONDITION

HNTB CORPORATION  
 610 CRESCENT EXECUTIVE CT  
 SUITE 400  
 LAKE MARY, FL 32746  
 (407) 805-0355  
 CERT. OF AUTH. NO. 6500

ENGINEER OF RECORD: ROBERT M. DENNEY, P.E.  
 FL. REGISTRATION NO. 58593

STATE OF FLORIDA DEPARTMENT OF TRANSPORTATION		
ROAD NO.	COUNTY	FINANCIAL PROJECT ID
400	POLK	201210-2-22-01

**I-4 PD&E STUDY  
 US 27 ALTERNATE 6  
 SEGMENT 5**

SHEET NO.  
**47**



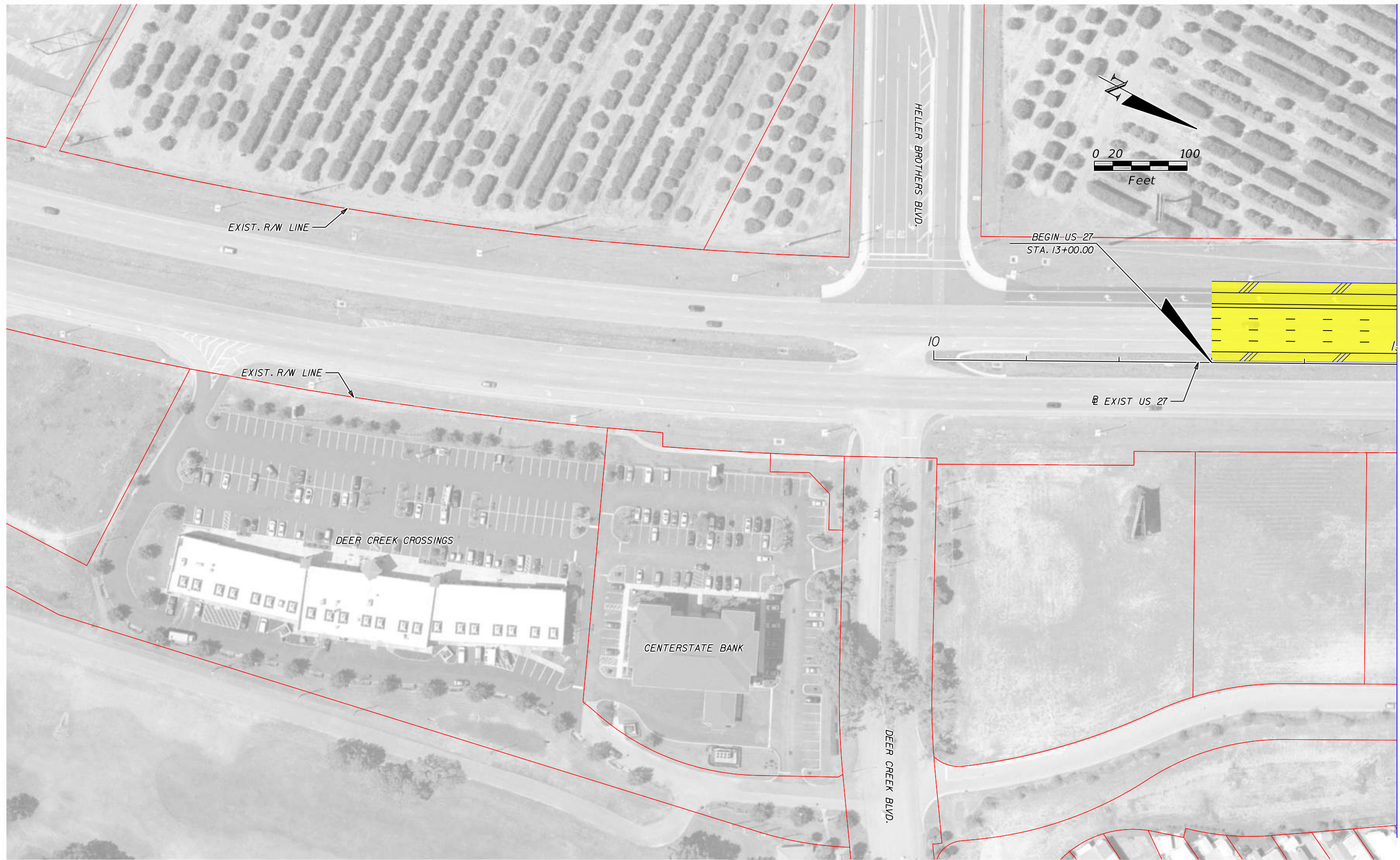

MATCHLINE STA. 15+00.00

	EXISTING LA R/W		GENERAL USE LANES
	PROPOSED LA R/W		EXPRESS LANES
	PROPOSED FDOT R/W		EXISTING BRIDGE
	EXISTING R/W		PROPOSED BRIDGE
	PARCEL LINES		RAIL CORRIDOR
	BARRIER WALL		FUTURE EXISTING CONDITION

HNTB CORPORATION  
 610 CRESCENT EXECUTIVE CT  
 SUITE 400  
 LAKE MARY, FL 32746  
 (407) 805-0355  
 CERT. OF AUTH. NO. 6500

ENGINEER OF RECORD: ROBERT M. DENNEY, P.E.  
 FL. REGISTRATION NO. 58593

STATE OF FLORIDA DEPARTMENT OF TRANSPORTATION		
ROAD NO.	COUNTY	FINANCIAL PROJECT ID
400	POLK	201210-2-22-01

**I-4 PD&E STUDY  
 US 27 ALT 6 (1 OF 9)  
 SEGMENT 5**

SHEET NO.  
**48**



MATCHLINE STA. 15+00.00

MATCHLINE STA. 30+00.00

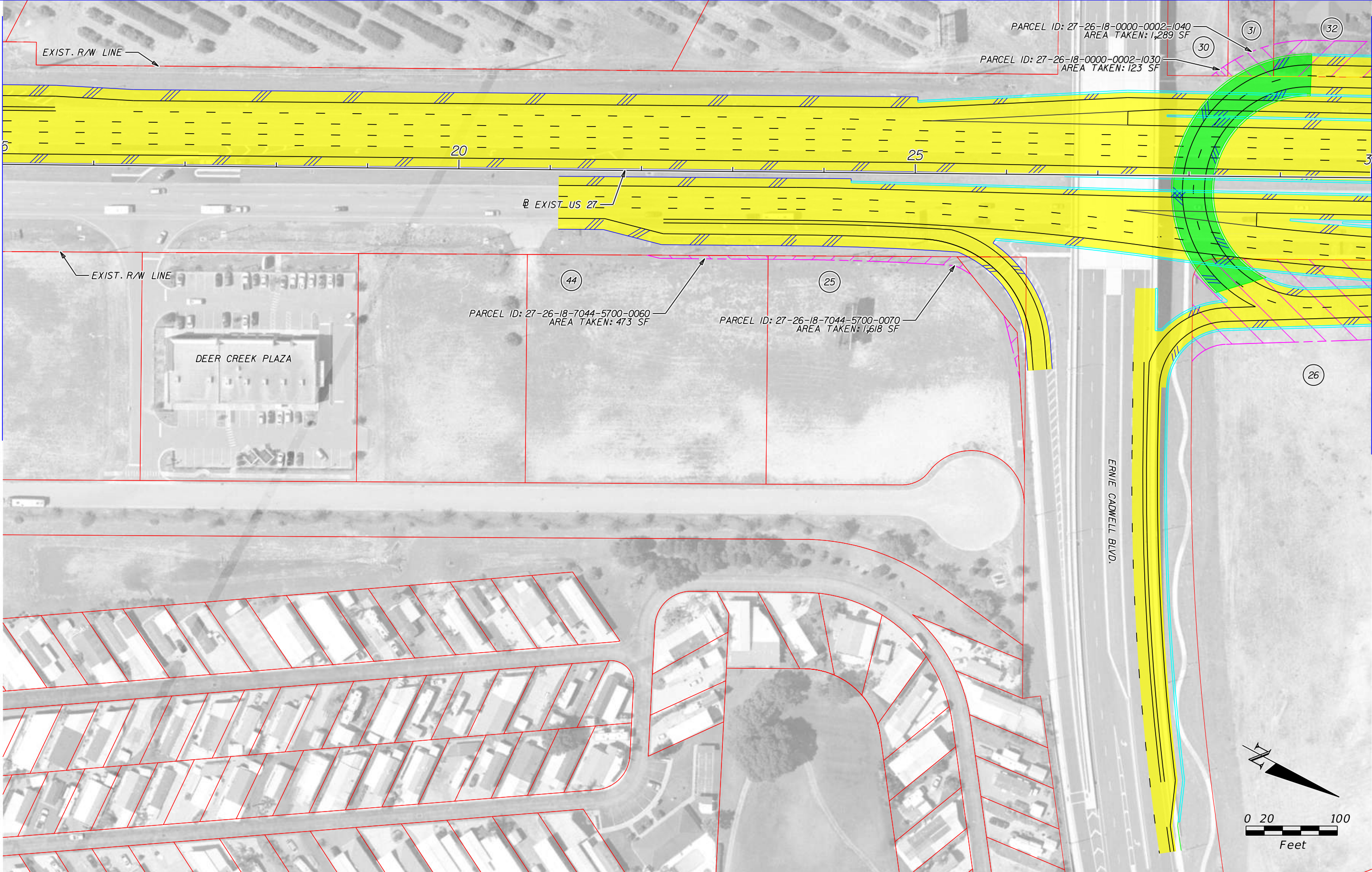

PARCEL ID: 27-26-18-0000-0002-1040  
 AREA TAKEN: 1,289 SF

PARCEL ID: 27-26-18-0000-0002-1030  
 AREA TAKEN: 123 SF

PARCEL ID: 27-26-18-7044-5700-0060  
 AREA TAKEN: 473 SF

PARCEL ID: 27-26-18-7044-5700-0070  
 AREA TAKEN: 1,618 SF

	EXISTING LA R/W		GENERAL USE LANES
	PROPOSED LA R/W		EXPRESS LANES
	PROPOSED FDOT R/W		EXISTING BRIDGE
	EXISTING R/W		PROPOSED BRIDGE
	PARCEL LINES		RAIL CORRIDOR
	BARRIER WALL		FUTURE EXISTING CONDITION

HNTB CORPORATION  
 610 CRESCENT EXECUTIVE CT  
 SUITE 400  
 LAKE MARY, FL 32746  
 (407) 805-0355  
 CERT. OF AUTH. NO. 6500

ENGINEER OF RECORD: ROBERT M. DENNEY, P.E.  
 FL. REGISTRATION NO. 58593

STATE OF FLORIDA DEPARTMENT OF TRANSPORTATION		
ROAD NO.	COUNTY	FINANCIAL PROJECT ID
400	POLK	201210-2-22-01

**I-4 PD&E STUDY  
 US 27 ALT 6 (2 OF 9)  
 SEGMENT 5**

SHEET NO.  
**49**



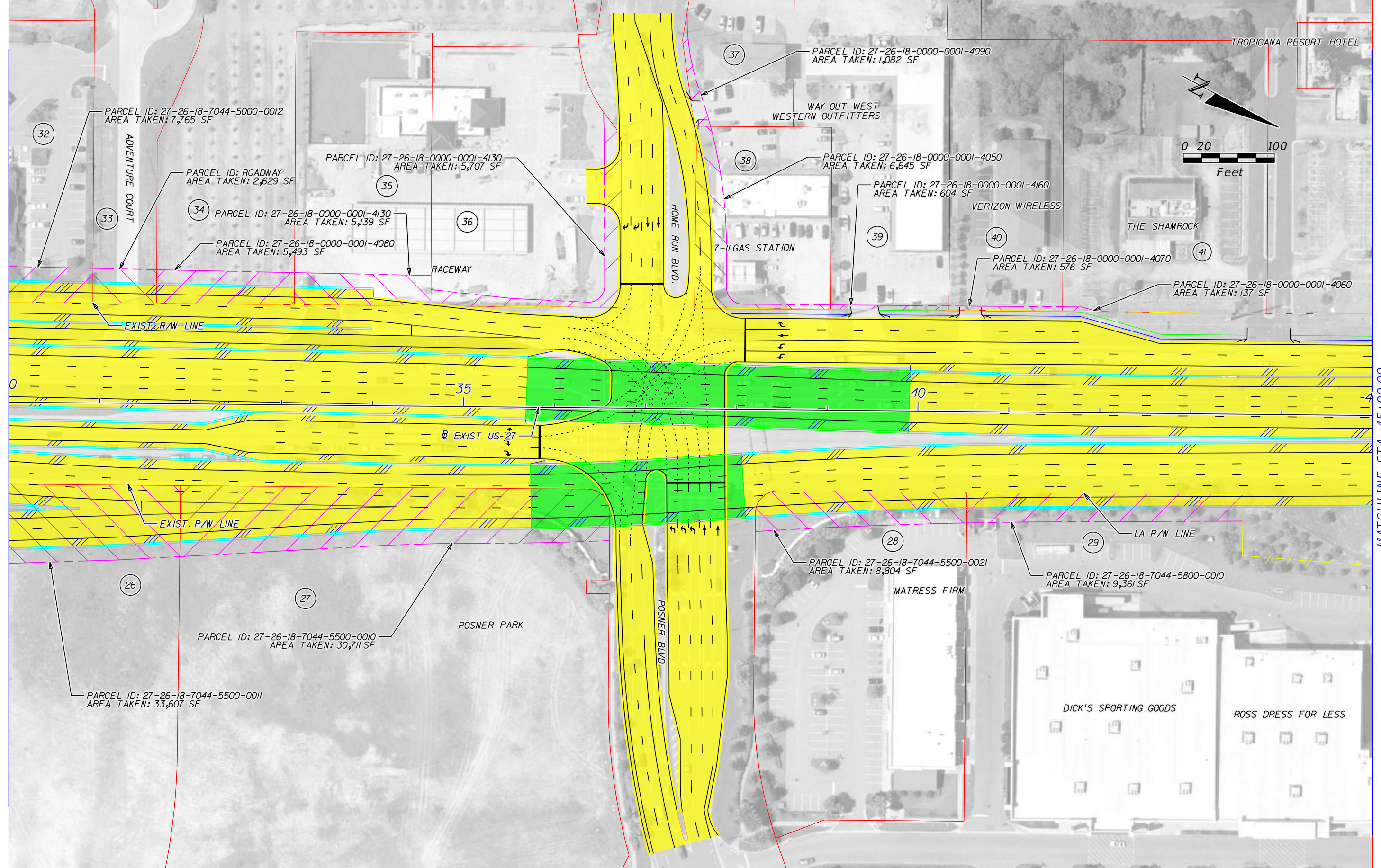

MATCHLINE STA. 45+00.00

	EXISTING LA R/W		GENERAL USE LANES
	PROPOSED LA R/W		EXPRESS LANES
	PROPOSED FDOT R/W		EXISTING BRIDGE
	EXISTING R/W		PROPOSED BRIDGE
	PARCEL LINES		RAIL CORRIDOR
	BARRIER WALL		FUTURE EXISTING CONDITION

HNTB CORPORATION  
 610 CRESCENT EXECUTIVE CT  
 SUITE 400  
 LAKE MARY, FL 32746  
 (407) 805-0355  
 CERT. OF AUTH. NO. 6500

ENGINEER OF RECORD: ROBERT M. DENNEY, P.E.  
 FL. REGISTRATION NO. 58593

STATE OF FLORIDA DEPARTMENT OF TRANSPORTATION		
ROAD NO.	COUNTY	FINANCIAL PROJECT ID
400	POLK	201210-2-22-01

**I-4 PD&E STUDY  
 US 27 ALT 6 (3 OF 9)  
 SEGMENT 5**

SHEET NO.  
**50**



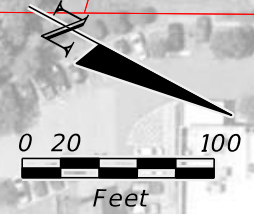
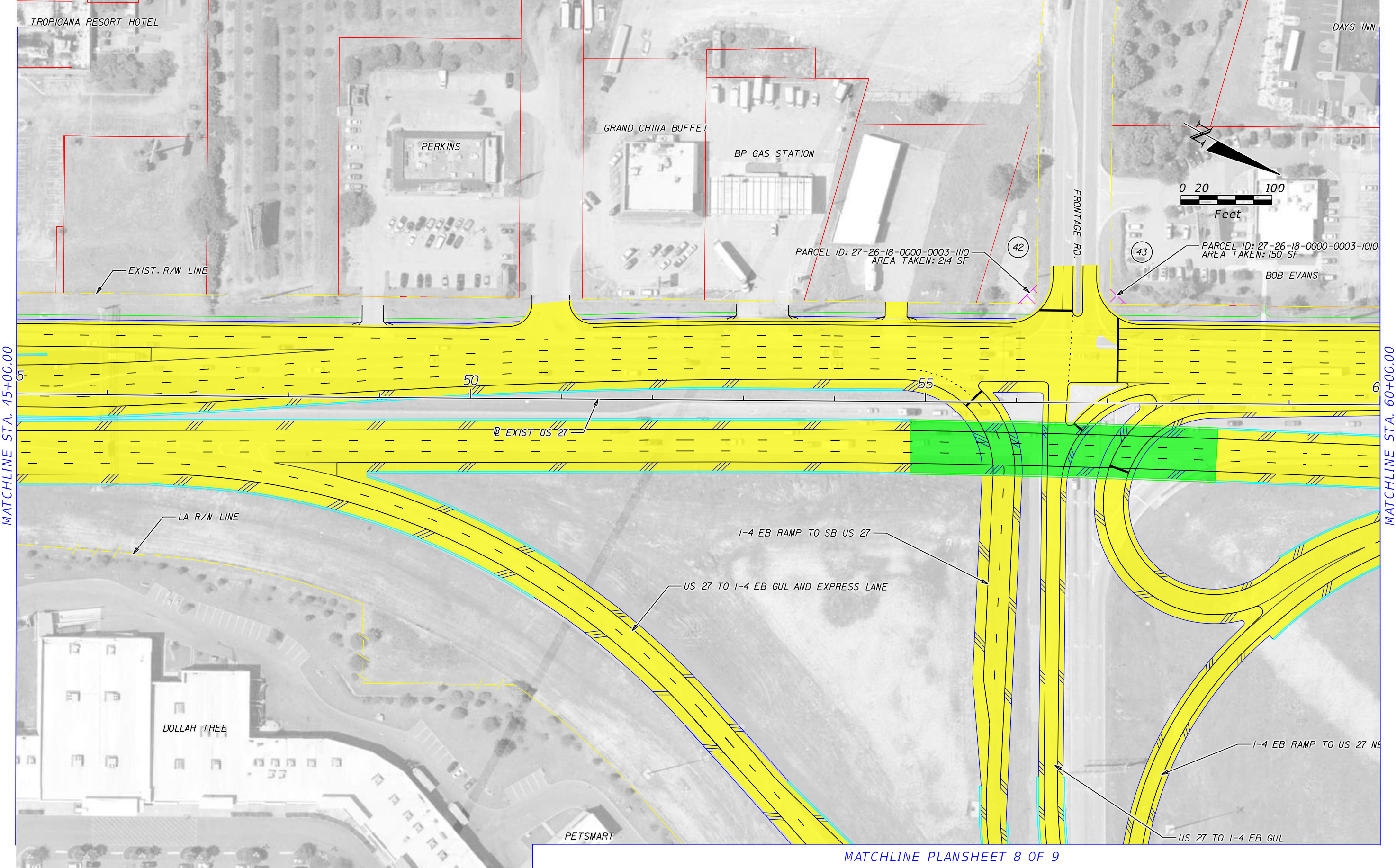

MATCHLINE STA. 45+00.00

MATCHLINE STA. 60+00.00

MATCHLINE PLANSHEET 8 OF 9

PRINT DRIVER: C:\fdot\pdf\afk\fdot\_text\paw.tbl

	EXISTING LA R/W		GENERAL USE LANES
	PROPOSED LA R/W		EXPRESS LANES
	PROPOSED FDOT R/W		EXISTING BRIDGE
	EXISTING R/W		PROPOSED BRIDGE
	PARCEL LINES		RAIL CORRIDOR
	BARRIER WALL		FUTURE EXISTING CONDITION

HNTB CORPORATION  
 610 CRESCENT EXECUTIVE CT  
 SUITE 400  
 LAKE MARY, FL 32746  
 (407) 805-0355  
 CERT. OF AUTH. NO. 6500

ENGINEER OF RECORD: ROBERT M. DENNEY, P.E.  
 FL. REGISTRATION NO. 58593

STATE OF FLORIDA DEPARTMENT OF TRANSPORTATION		
ROAD NO.	COUNTY	FINANCIAL PROJECT ID
400	POLK	201210-2-22-01

**I-4 PD&E STUDY  
 US 27 ALT 6 (4 OF 9)  
 SEGMENT 5**

SHEET NO.  
**51**



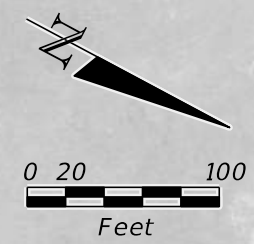

MATCHLINE STA. 60+00.00

MATCHLINE STA. 75+00.00

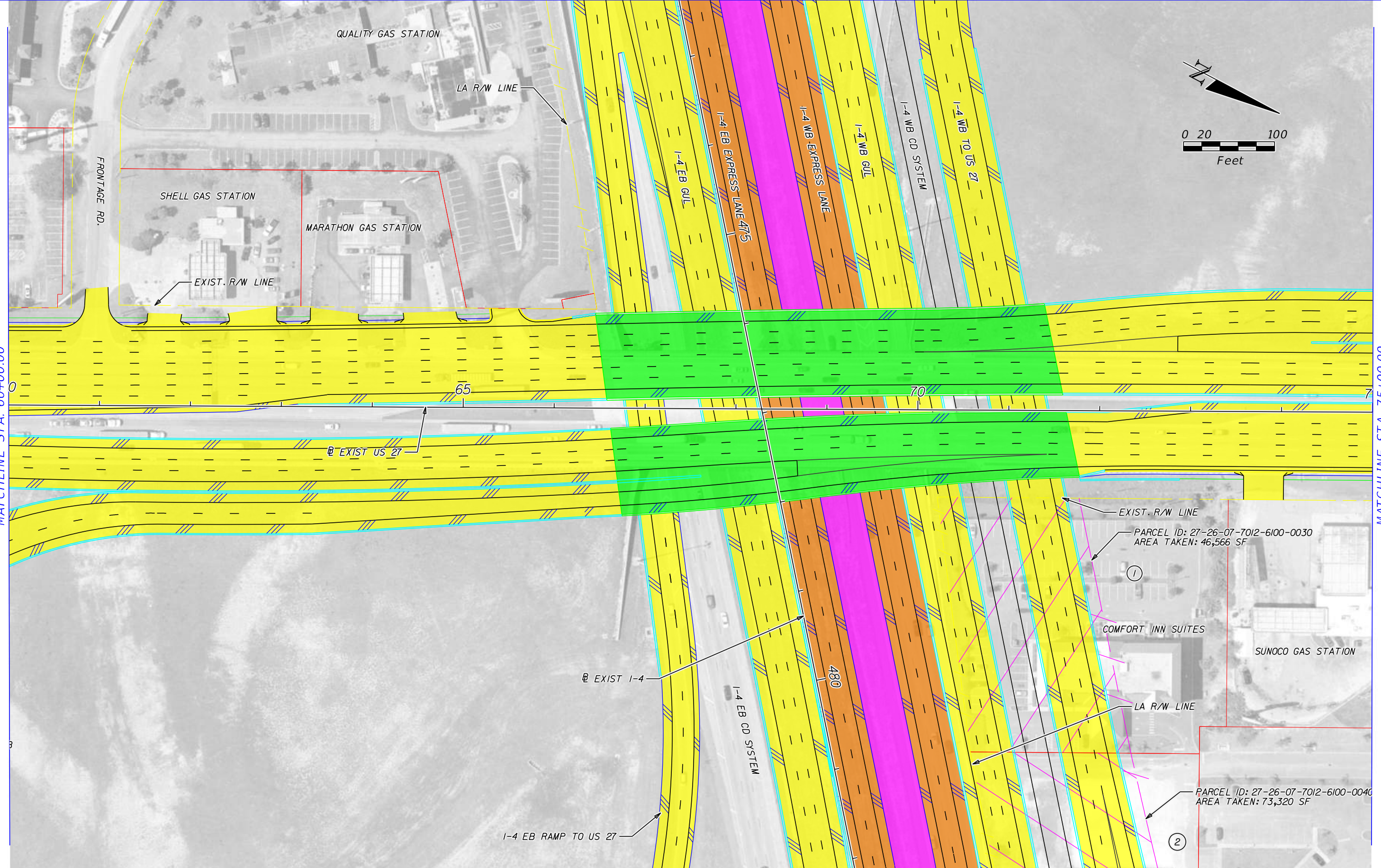

	EXISTING LA R/W		GENERAL USE LANES
	PROPOSED LA R/W		EXPRESS LANES
	PROPOSED FDOT R/W		EXISTING BRIDGE
	EXISTING R/W		PROPOSED BRIDGE
	PARCEL LINES		RAIL CORRIDOR
	BARRIER WALL		FUTURE EXISTING CONDITION

HNTB CORPORATION  
 610 CRESCENT EXECUTIVE CT  
 SUITE 400  
 LAKE MARY, FL 32746  
 (407) 805-0355  
 CERT. OF AUTH. NO. 6500

ENGINEER OF RECORD: ROBERT M. DENNEY, P.E.  
 FL. REGISTRATION NO. 58593

STATE OF FLORIDA DEPARTMENT OF TRANSPORTATION		
ROAD NO.	COUNTY	FINANCIAL PROJECT ID
400	POLK	201210-2-22-01

**I-4 PD&E STUDY  
 US 27 ALT 6 (5 OF 9)  
 SEGMENT 5**

SHEET NO.  
**52**



US27-06  
 MODEL:  
 SHEET SIZE:  
 PLOT SCALE:  
 1:100

MATCHLINE PLANSHEET 9 OF 9

MATCHLINE STA. 75+00.00

MATCHLINE STA. 90+00.00

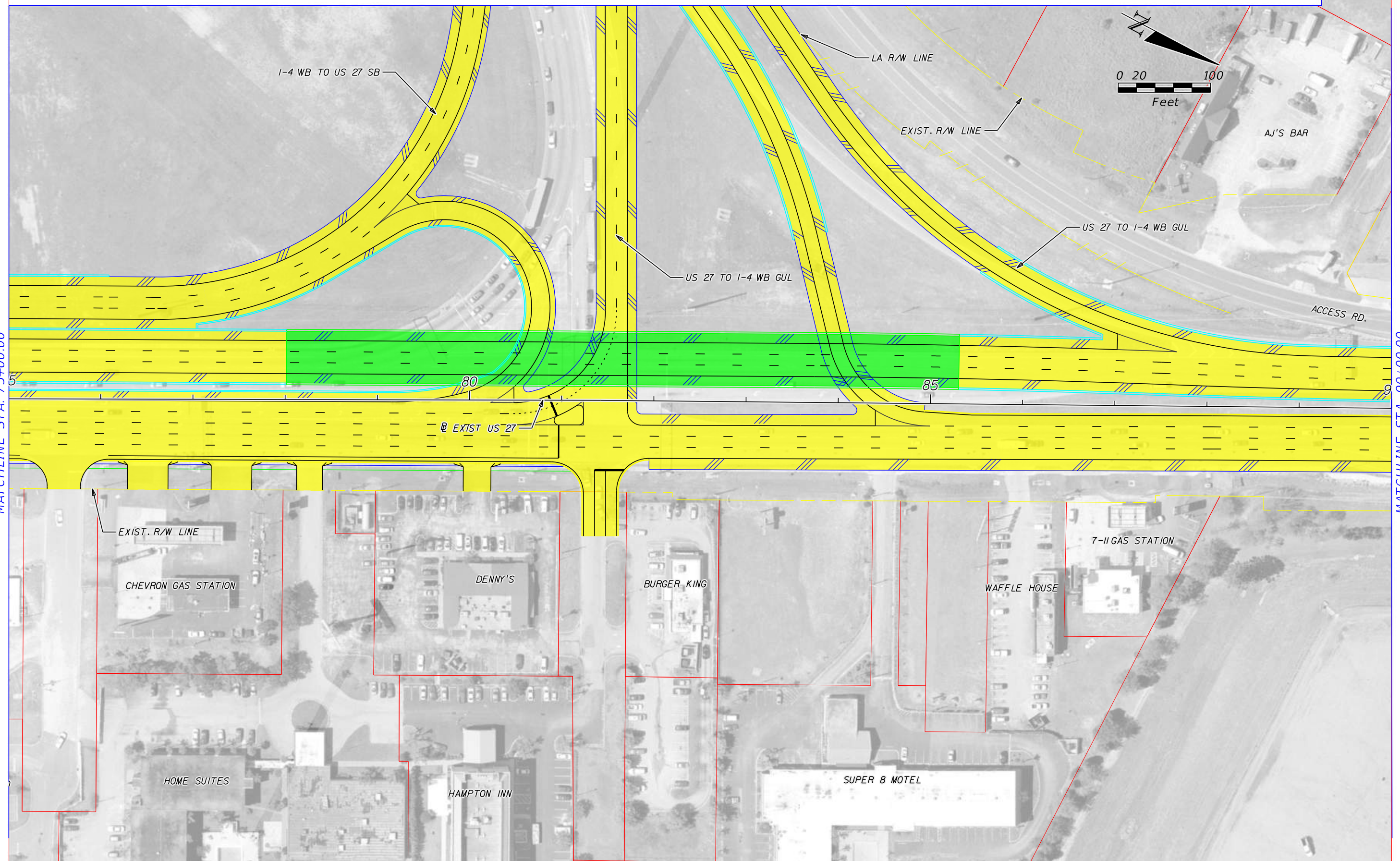

PRINT DRIVER:  
 PEN TABLE:  
 Color\_FDOTPDF.plt  
 FDOT\_text.plt

	EXISTING LA R/W		GENERAL USE LANES
	PROPOSED LA R/W		EXPRESS LANES
	PROPOSED FDOT R/W		EXISTING BRIDGE
	EXISTING R/W		PROPOSED BRIDGE
	PARCEL LINES		RAIL CORRIDOR
	BARRIER WALL		FUTURE EXISTING CONDITION

HNTB CORPORATION  
 610 CRESCENT EXECUTIVE CT  
 SUITE 400  
 LAKE MARY, FL 32746  
 (407) 805-0355  
 CERT. OF AUTH. NO. 6500

ENGINEER OF RECORD: ROBERT M. DENNEY, P.E.  
 FL. REGISTRATION NO. 58593

STATE OF FLORIDA DEPARTMENT OF TRANSPORTATION		
ROAD NO.	COUNTY	FINANCIAL PROJECT ID
400	POLK	201210-2-22-01

**I-4 PD&E STUDY**  
**US 27 ALT 6 (6 OF 9)**  
**SEGMENT 5**

SHEET NO.  
**53**



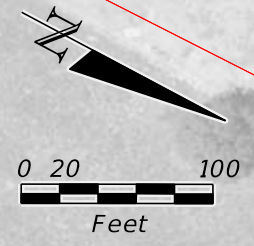

MATCHLINE STA. 90+00.00

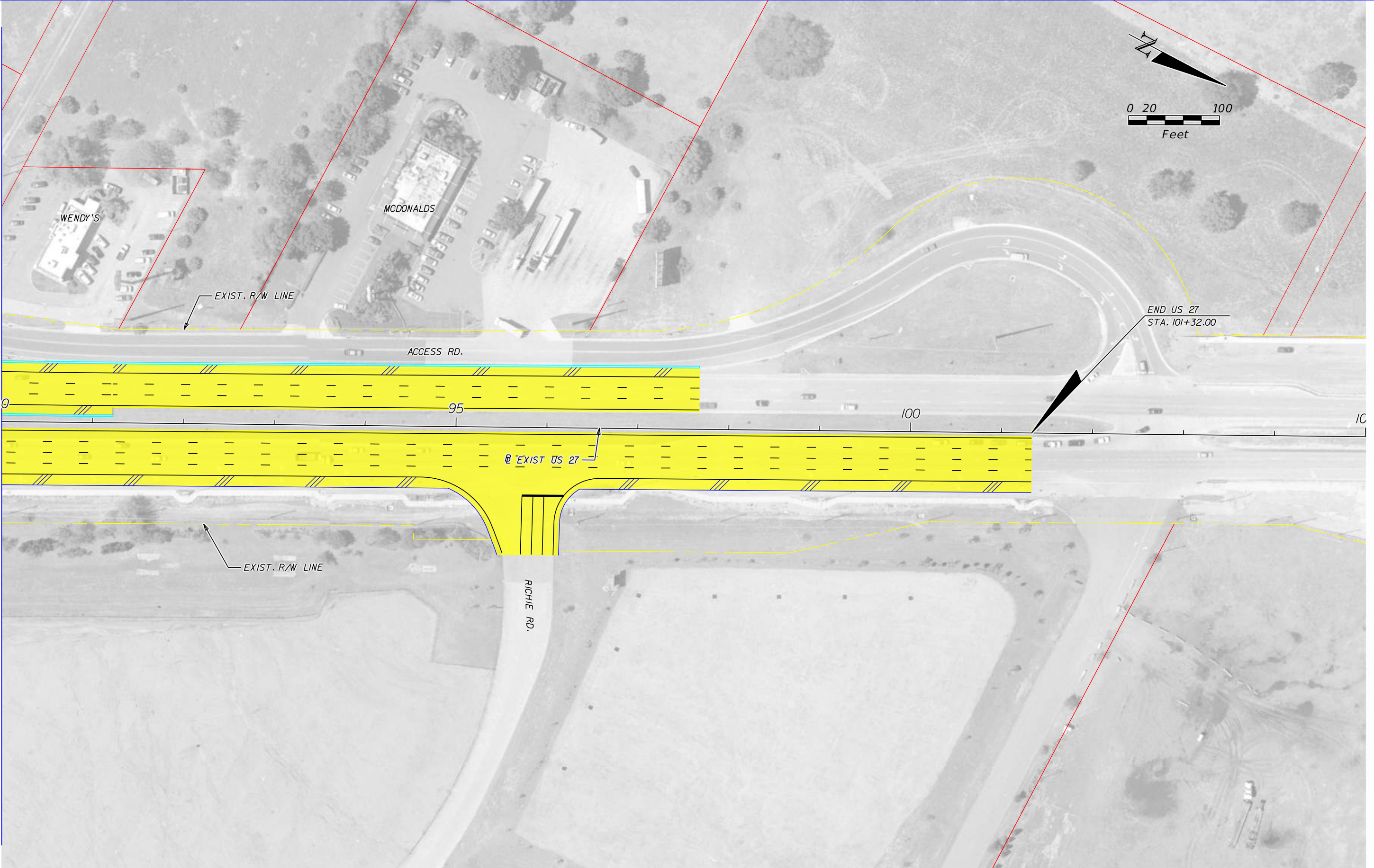

	EXISTING LA R/W		GENERAL USE LANES
	PROPOSED LA R/W		EXPRESS LANES
	PROPOSED FDOT R/W		EXISTING BRIDGE
	EXISTING R/W		PROPOSED BRIDGE
	PARCEL LINES		RAIL CORRIDOR
	BARRIER WALL		FUTURE EXISTING CONDITION

HNTB CORPORATION  
 610 CRESCENT EXECUTIVE CT  
 SUITE 400  
 LAKE MARY, FL 32746  
 (407) 805-0355  
 CERT. OF AUTH. NO. 6500

ENGINEER OF RECORD: ROBERT M. DENNEY, P.E.  
 FL. REGISTRATION NO. 58593

STATE OF FLORIDA DEPARTMENT OF TRANSPORTATION		
ROAD NO.	COUNTY	FINANCIAL PROJECT ID
400	POLK	201210-2-22-01

**I-4 PD&E STUDY  
 US 27 ALT 6 (7 OF 9)  
 SEGMENT 5**

SHEET NO.  
**54**



US27-08  
 MODEL:  
 SHEET SIZE:  
 PLOT SCALE:  
 1:100

MATCHLINE PLANSHEET 4 OF 9

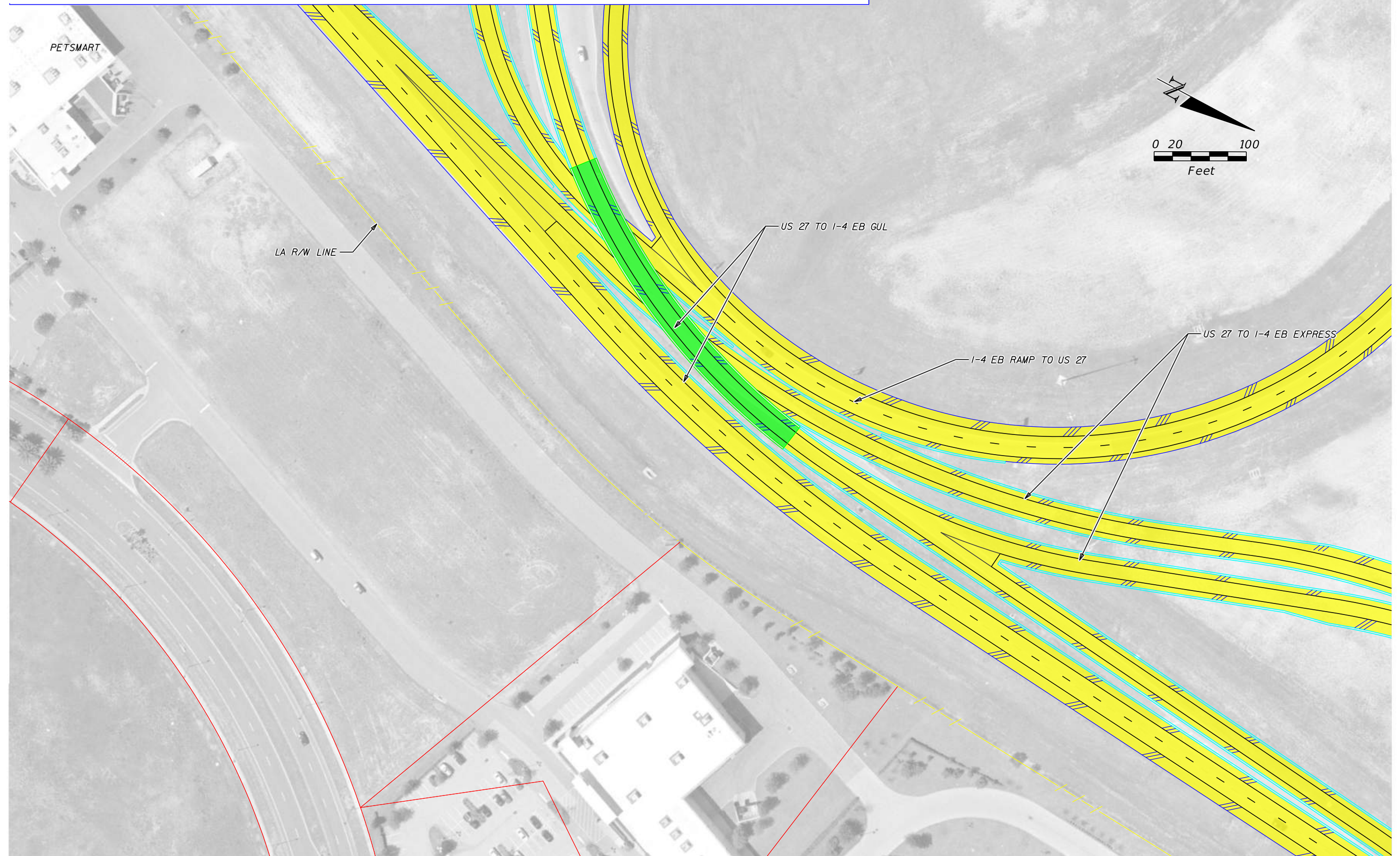

PRINT DRIVER:  
 PEN TABLE:  
 Color\_FDOTPDF.plt  
 FDOT\_text.plt

	EXISTING LA R/W		GENERAL USE LANES
	PROPOSED LA R/W		EXPRESS LANES
	PROPOSED FDOT R/W		EXISTING BRIDGE
	EXISTING R/W		PROPOSED BRIDGE
	PARCEL LINES		RAIL CORRIDOR
	BARRIER WALL		FUTURE EXISTING CONDITION

HNTB CORPORATION  
 610 CRESCENT EXECUTIVE CT  
 SUITE 400  
 LAKE MARY, FL 32746  
 (407) 805-0355  
 CERT. OF AUTH. NO. 6500  
 ENGINEER OF RECORD: ROBERT M. DENNEY, P.E.  
 FL. REGISTRATION NO. 58593

STATE OF FLORIDA DEPARTMENT OF TRANSPORTATION		
ROAD NO.	COUNTY	FINANCIAL PROJECT ID
400	POLK	201210-2-22-01

**I-4 PD&E STUDY  
 US 27 ALT 6 (8 OF 9)  
 SEGMENT 5**

SHEET NO.  
**55**



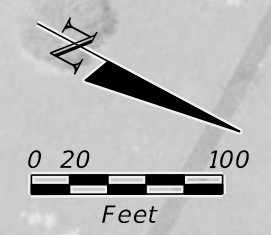

I-4 WB TO US 27 SB

I-4 WB TO US 27 NB

US 27 TO I-4 WB GUL

LA R/W LINE

EXIST. R/W LINE

MATCHLINE PLANSHEET 6 OF 9

	EXISTING LA R/W		GENERAL USE LANES
	PROPOSED LA R/W		EXPRESS LANES
	PROPOSED FDOT R/W		EXISTING BRIDGE
	EXISTING R/W		PROPOSED BRIDGE
	PARCEL LINES		RAIL CORRIDOR
	BARRIER WALL		FUTURE EXISTING CONDITION

HNTB CORPORATION  
 610 CRESCENT EXECUTIVE CT  
 SUITE 400  
 LAKE MARY, FL 32746  
 (407) 805-0355  
 CERT. OF AUTH. NO. 6500  
 ENGINEER OF RECORD: ROBERT M. DENNEY, P.E.  
 FL. REGISTRATION NO. 58593

STATE OF FLORIDA DEPARTMENT OF TRANSPORTATION		
ROAD NO.	COUNTY	FINANCIAL PROJECT ID
400	POLK	201210-2-22-01

**I-4 PD&E STUDY  
 US 27 ALT 6 (9 OF 9)  
 SEGMENT 5**

SHEET NO.  
**56**



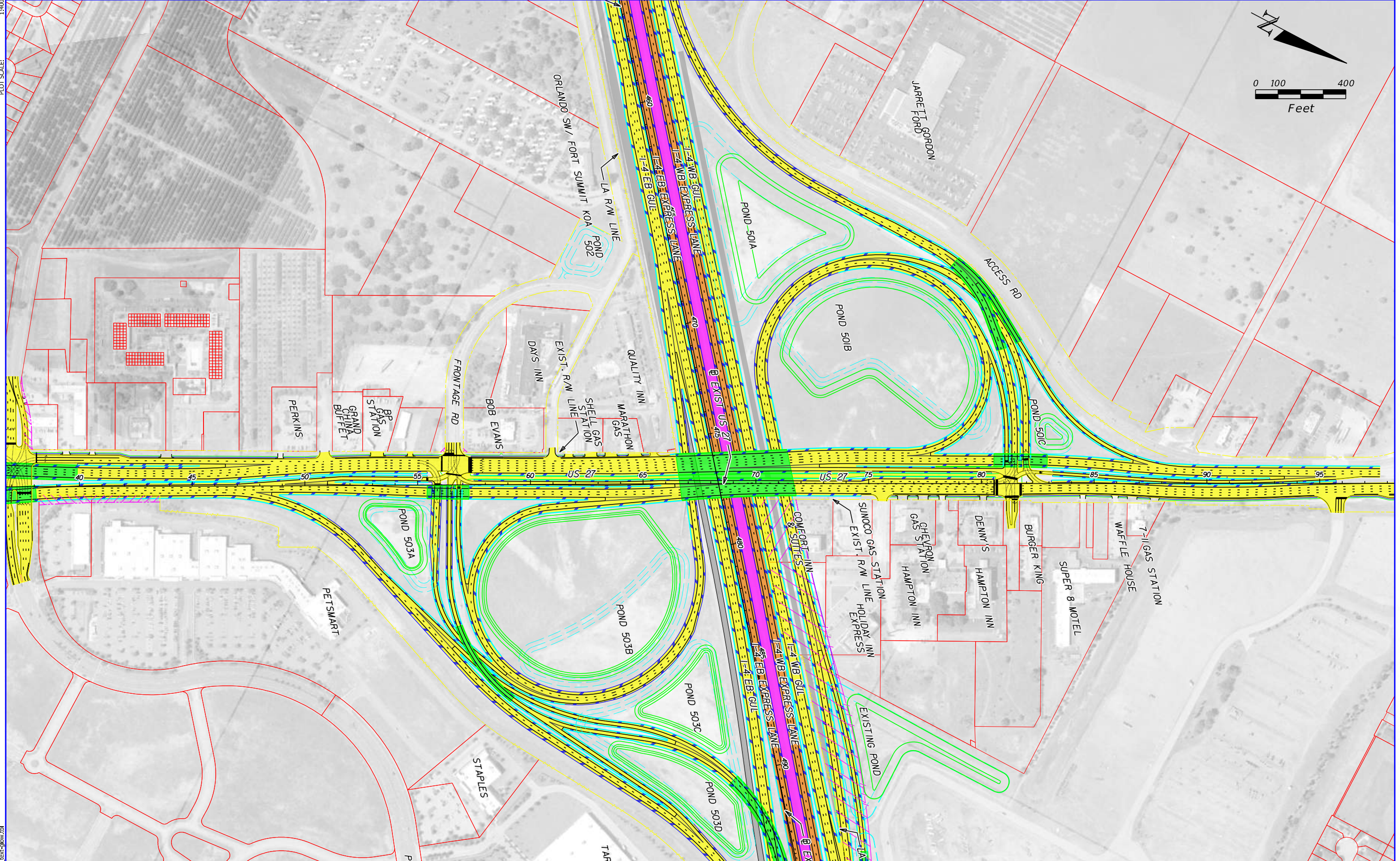
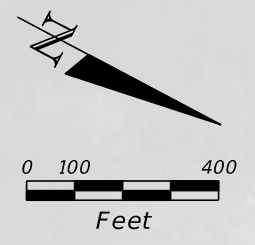

	EXISTING LA R/W		GENERAL USE LANES
	PROPOSED LA R/W		EXPRESS LANES
	PROPOSED FDOT R/W		EXISTING BRIDGE
	EXISTING R/W		PROPOSED BRIDGE
	PARCEL LINES		RAIL CORRIDOR
	BARRIER WALL		FUTURE EXISTING CONDITION

HNTB CORPORATION  
 610 CRESCENT EXECUTIVE CT  
 SUITE 400  
 LAKE MARY, FL 32746  
 (407) 805-0355  
 CERT. OF AUTH. NO. 6500

ENGINEER OF RECORD: ROBERT M. DENNEY, P.E.  
 FL. REGISTRATION NO. 58593

STATE OF FLORIDA DEPARTMENT OF TRANSPORTATION		
ROAD NO.	COUNTY	FINANCIAL PROJECT ID
400	POLK	201210-2-22-01

**I-4 PD&E STUDY  
 US 27 ALTERNATIVE 7  
 (RECOMMENDED)  
 SEGMENT 5**

SHEET NO.  
**57**



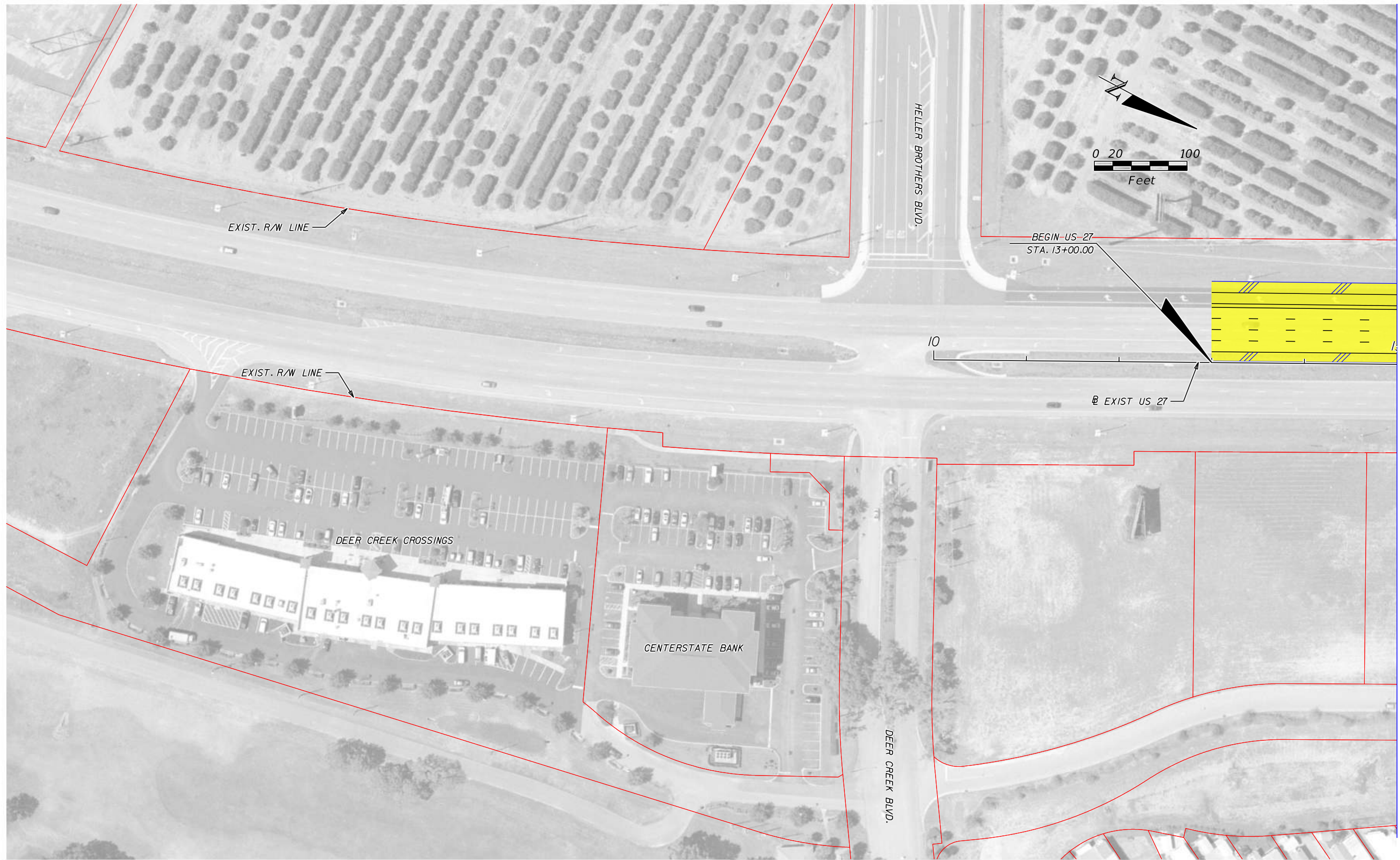

	EXISTING LA R/W		GENERAL USE LANES
	PROPOSED LA R/W		EXPRESS LANES
	PROPOSED FDOT R/W		EXISTING BRIDGE
	EXISTING R/W		PROPOSED BRIDGE
	PARCEL LINES		RAIL CORRIDOR
	BARRIER WALL		FUTURE EXISTING CONDITION

HNTB CORPORATION  
 610 CRESCENT EXECUTIVE CT  
 SUITE 400  
 LAKE MARY, FL 32746  
 (407) 805-0355  
 CERT. OF AUTH. NO. 6500

ENGINEER OF RECORD: ROBERT M. DENNEY, P.E.  
 FL. REGISTRATION NO. 58593

STATE OF FLORIDA DEPARTMENT OF TRANSPORTATION		
ROAD NO.	COUNTY	FINANCIAL PROJECT ID
400	POLK	201210-2-22-01

**I-4 PD&E STUDY  
 US 27 ALT 7 (1 OF 9)  
 (RECOMMENDED)  
 SEGMENT 5**

SHEET NO.  
**58**



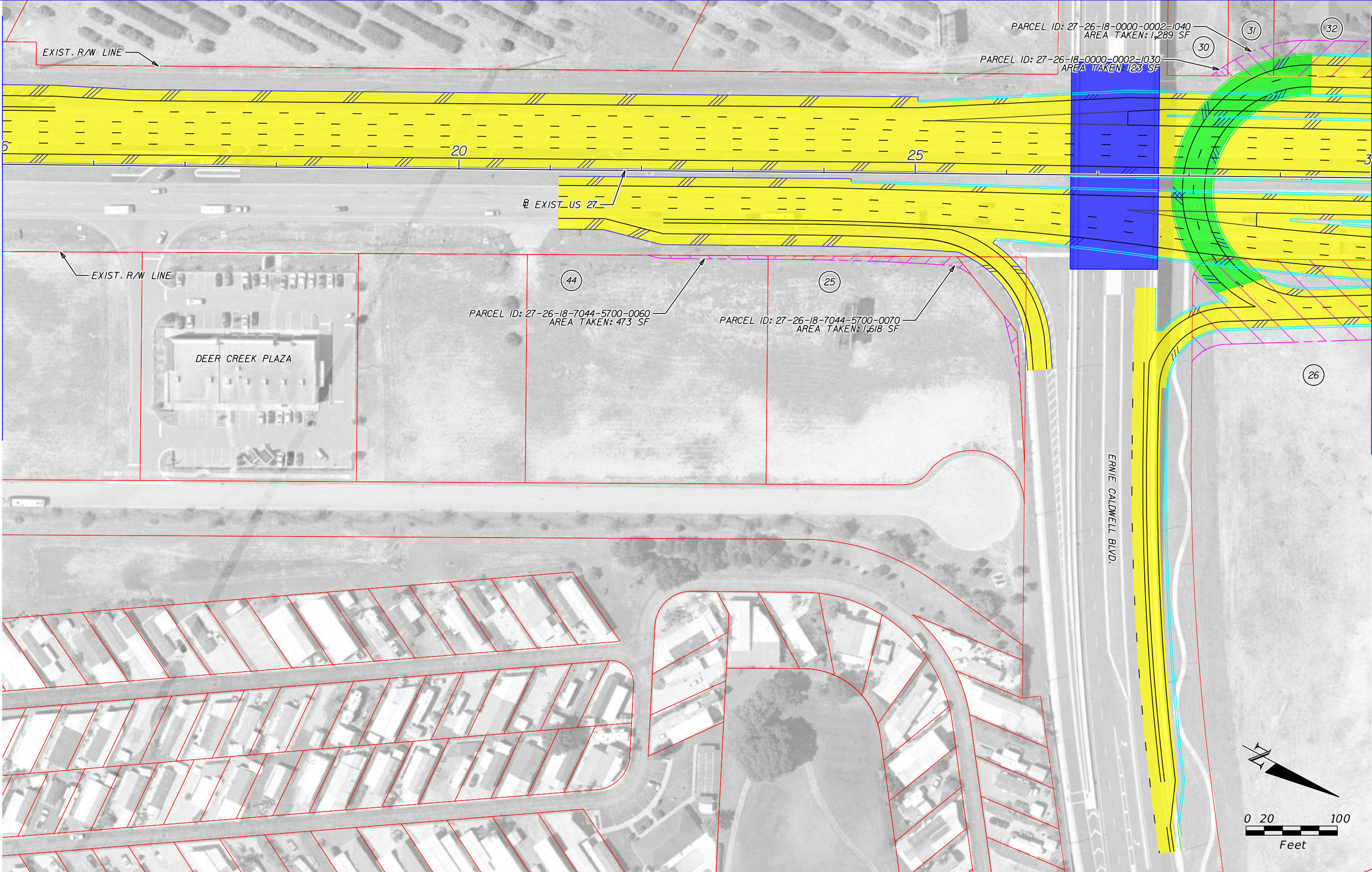

EXIST. R/W LINE

EXIST. R/W LINE

DEER CREEK PLAZA

EXIST. US 27

ERNE CALDWELL BLVD.

PARCEL ID: 27-26-18-7044-5700-0060  
 AREA TAKEN: 473 SF

PARCEL ID: 27-26-18-7044-5700-0070  
 AREA TAKEN: 1,618 SF

PARCEL ID: 27-26-18-0000-0002-1040  
 AREA TAKEN: 1,289 SF

PARCEL ID: 27-26-18-0000-0002-1030  
 AREA TAKEN: 123 SF

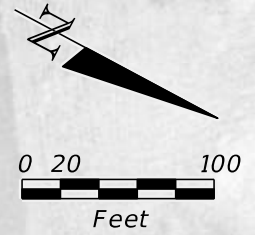

	EXISTING LA R/W		GENERAL USE LANES
	PROPOSED LA R/W		EXPRESS LANES
	PROPOSED FDOT R/W		EXISTING BRIDGE
	EXISTING R/W		PROPOSED BRIDGE
	PARCEL LINES		RAIL CORRIDOR
	BARRIER WALL		FUTURE EXISTING CONDITION

HNTB CORPORATION  
 610 CRESCENT EXECUTIVE CT  
 SUITE 400  
 LAKE MARY, FL 32746  
 (407) 805-0355  
 CERT. OF AUTH. NO. 6500

ENGINEER OF RECORD: ROBERT M. DENNEY, P.E.  
 FL. REGISTRATION NO. 58593

STATE OF FLORIDA DEPARTMENT OF TRANSPORTATION		
ROAD NO.	COUNTY	FINANCIAL PROJECT ID
400	POLK	201210-2-22-01

**I-4 PD&E STUDY  
 US 27 ALT 7 (2 OF 9)  
 (RECOMMENDED)  
 SEGMENT 5**

SHEET NO.  
**59**



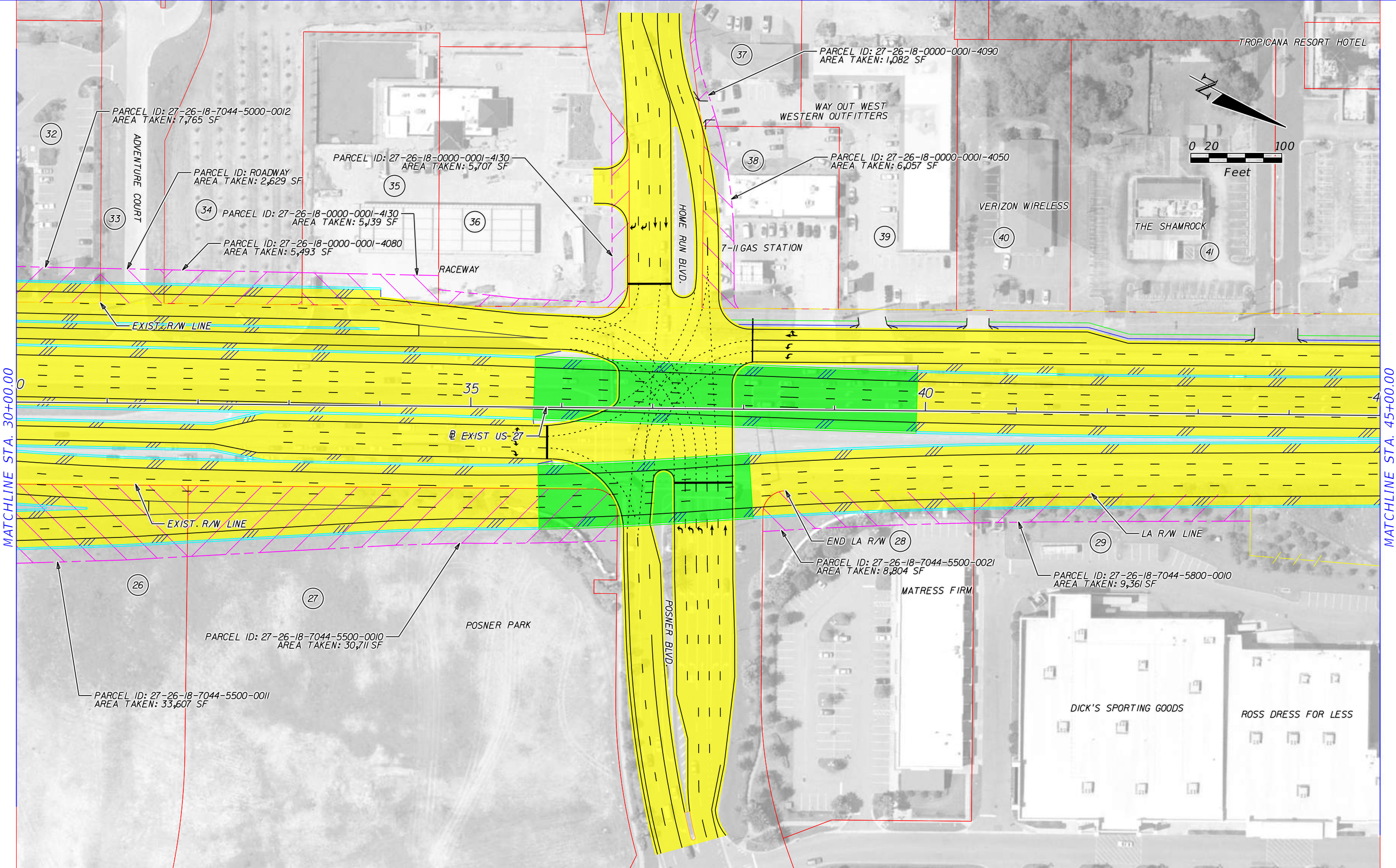

MATCHLINE STA. 30+00.00

MATCHLINE STA. 45+00.00

	EXISTING LA R/W		GENERAL USE LANES
	PROPOSED LA R/W		EXPRESS LANES
	PROPOSED FDOT R/W		EXISTING BRIDGE
	EXISTING R/W		PROPOSED BRIDGE
	PARCEL LINES		RAIL CORRIDOR
	BARRIER WALL		FUTURE EXISTING CONDITION

HNTB CORPORATION  
 610 CRESCENT EXECUTIVE CT  
 SUITE 400  
 LAKE MARY, FL 32746  
 (407) 805-0355  
 CERT. OF AUTH. NO. 6500

ENGINEER OF RECORD: ROBERT M. DENNEY, P.E.  
 FL. REGISTRATION NO. 58593

STATE OF FLORIDA DEPARTMENT OF TRANSPORTATION		
ROAD NO.	COUNTY	FINANCIAL PROJECT ID
400	POLK	201210-2-22-01

**I-4 PD&E STUDY  
 US 27 ALT 7 (3 OF 9)  
 (RECOMMENDED)  
 SEGMENT 5**

SHEET NO.  
**60**



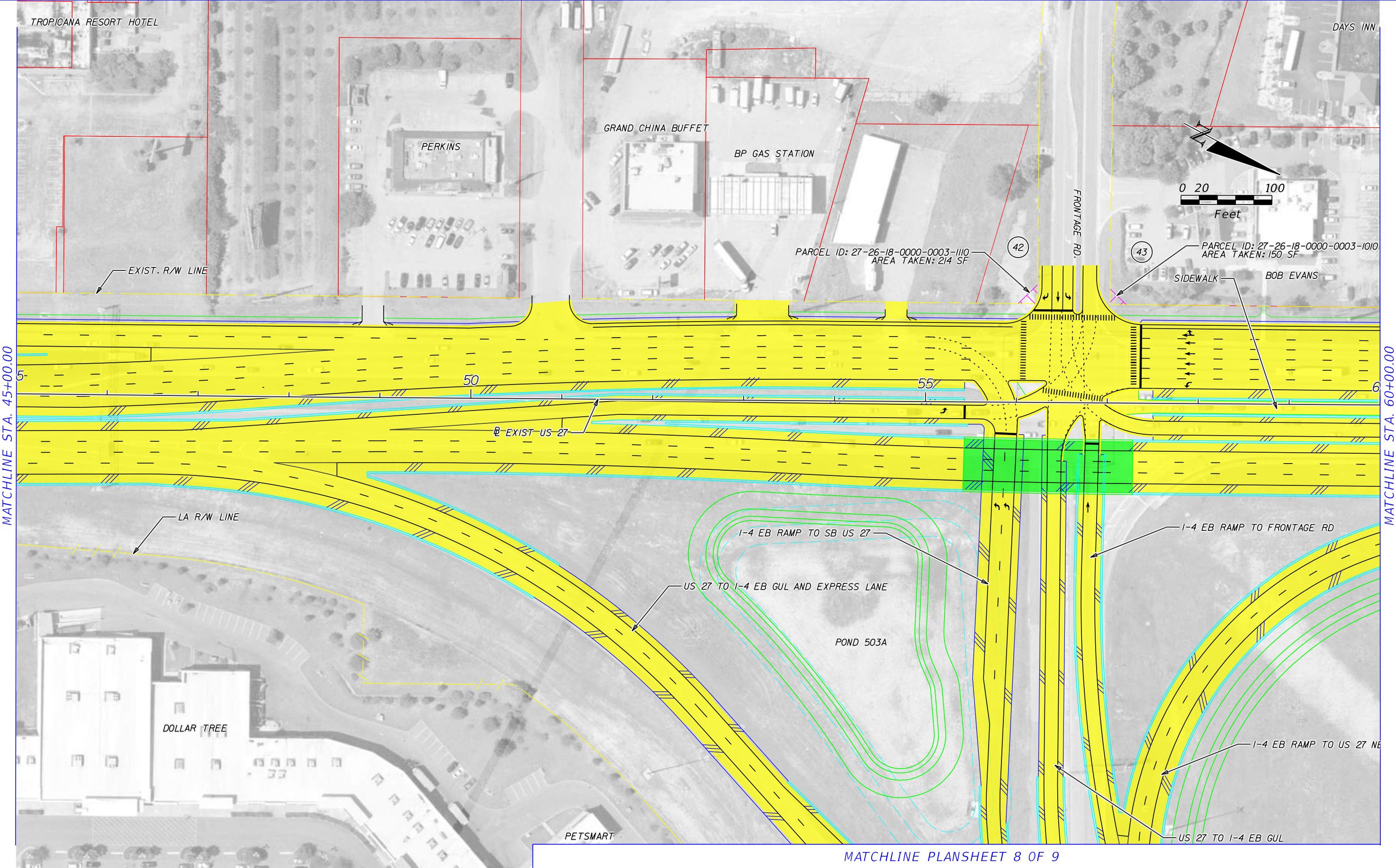

MATCHLINE STA. 45+00.00

MATCHLINE STA. 60+00.00

MATCHLINE PLANSHEET 8 OF 9

	EXISTING LA R/W		GENERAL USE LANES
	PROPOSED LA R/W		EXPRESS LANES
	PROPOSED FDOT R/W		EXISTING BRIDGE
	EXISTING R/W		PROPOSED BRIDGE
	PARCEL LINES		RAIL CORRIDOR
	BARRIER WALL		FUTURE EXISTING CONDITION

HNTB CORPORATION  
 610 CRESCENT EXECUTIVE CT  
 SUITE 400  
 LAKE MARY, FL 32746  
 (407) 805-0355  
 CERT. OF AUTH. NO. 6500

ENGINEER OF RECORD: ROBERT M. DENNEY, P.E.  
 FL. REGISTRATION NO. 58593

STATE OF FLORIDA DEPARTMENT OF TRANSPORTATION		
ROAD NO.	COUNTY	FINANCIAL PROJECT ID
400	POLK	201210-2-22-01

**I-4 PD&E STUDY  
 US 27 ALT 7 (4 OF 9)  
 (RECOMMENDED)  
 SEGMENT 5**

SHEET NO.  
**61**



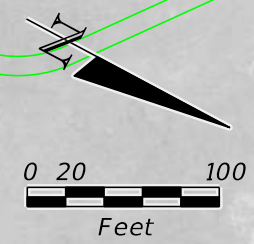

MATCHLINE STA. 60+00.00

MATCHLINE STA. 75+00.00

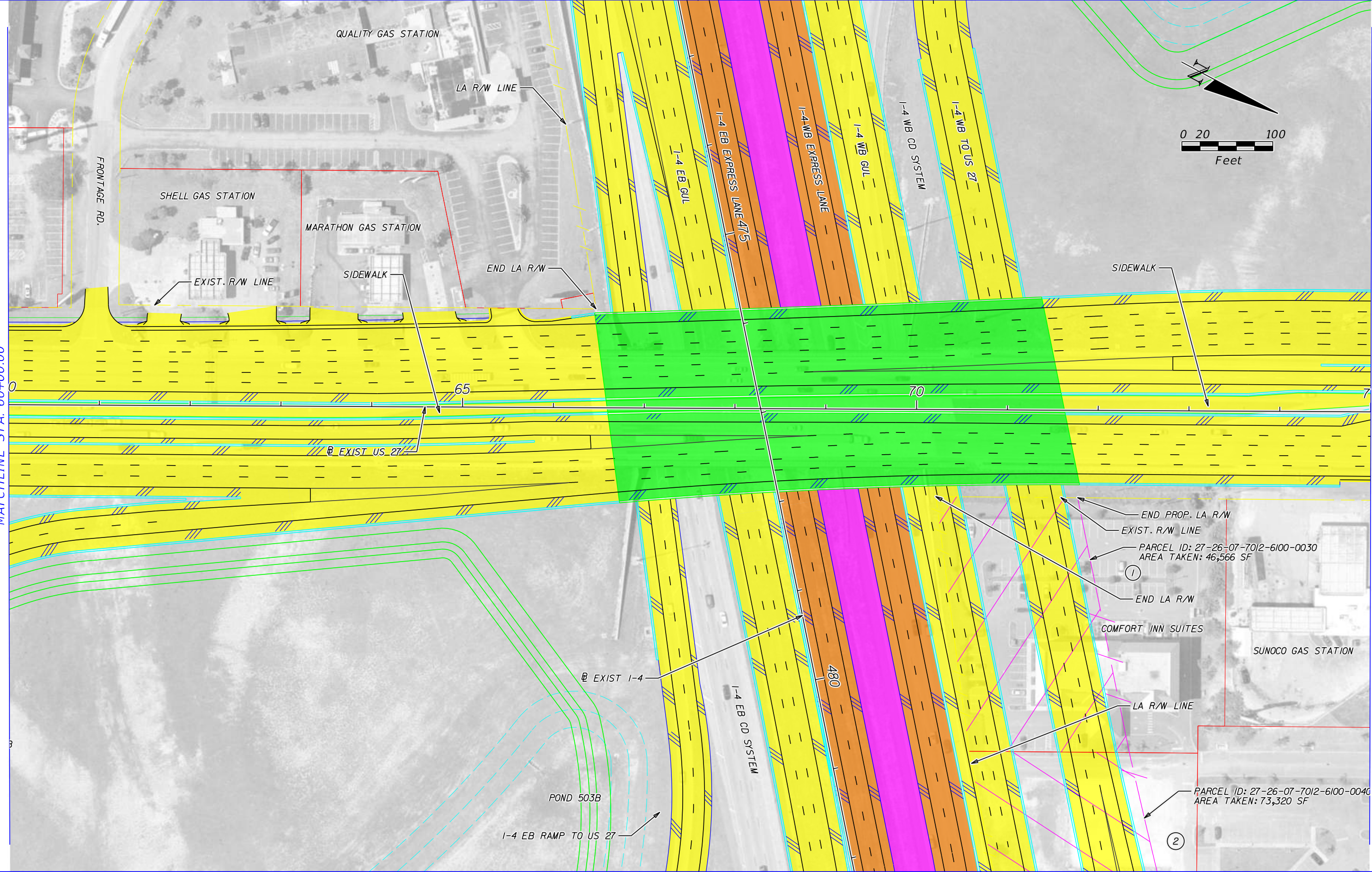

	EXISTING LA R/W		GENERAL USE LANES
	PROPOSED LA R/W		EXPRESS LANES
	PROPOSED FDOT R/W		EXISTING BRIDGE
	EXISTING R/W		PROPOSED BRIDGE
	PARCEL LINES		RAIL CORRIDOR
	BARRIER WALL		FUTURE EXISTING CONDITION

HNTB CORPORATION  
 610 CRESCENT EXECUTIVE CT  
 SUITE 400  
 LAKE MARY, FL 32746  
 (407) 805-0355  
 CERT. OF AUTH. NO. 6500

ENGINEER OF RECORD: ROBERT M. DENNEY, P.E.  
 FL. REGISTRATION NO. 58593

STATE OF FLORIDA DEPARTMENT OF TRANSPORTATION		
ROAD NO.	COUNTY	FINANCIAL PROJECT ID
400	POLK	201210-2-22-01

**I-4 PD&E STUDY  
 US 27 ALT 7 (5 OF 9)  
 (RECOMMENDED)  
 SEGMENT 5**

SHEET NO.  
**62**



US27-06  
 MODEL:  
 SHEET SIZE:  
 PLOT SCALE:  
 1:100

MATCHLINE PLANSHEET 9 OF 9

MATCHLINE STA. 75+00.00

MATCHLINE STA. 90+00.00

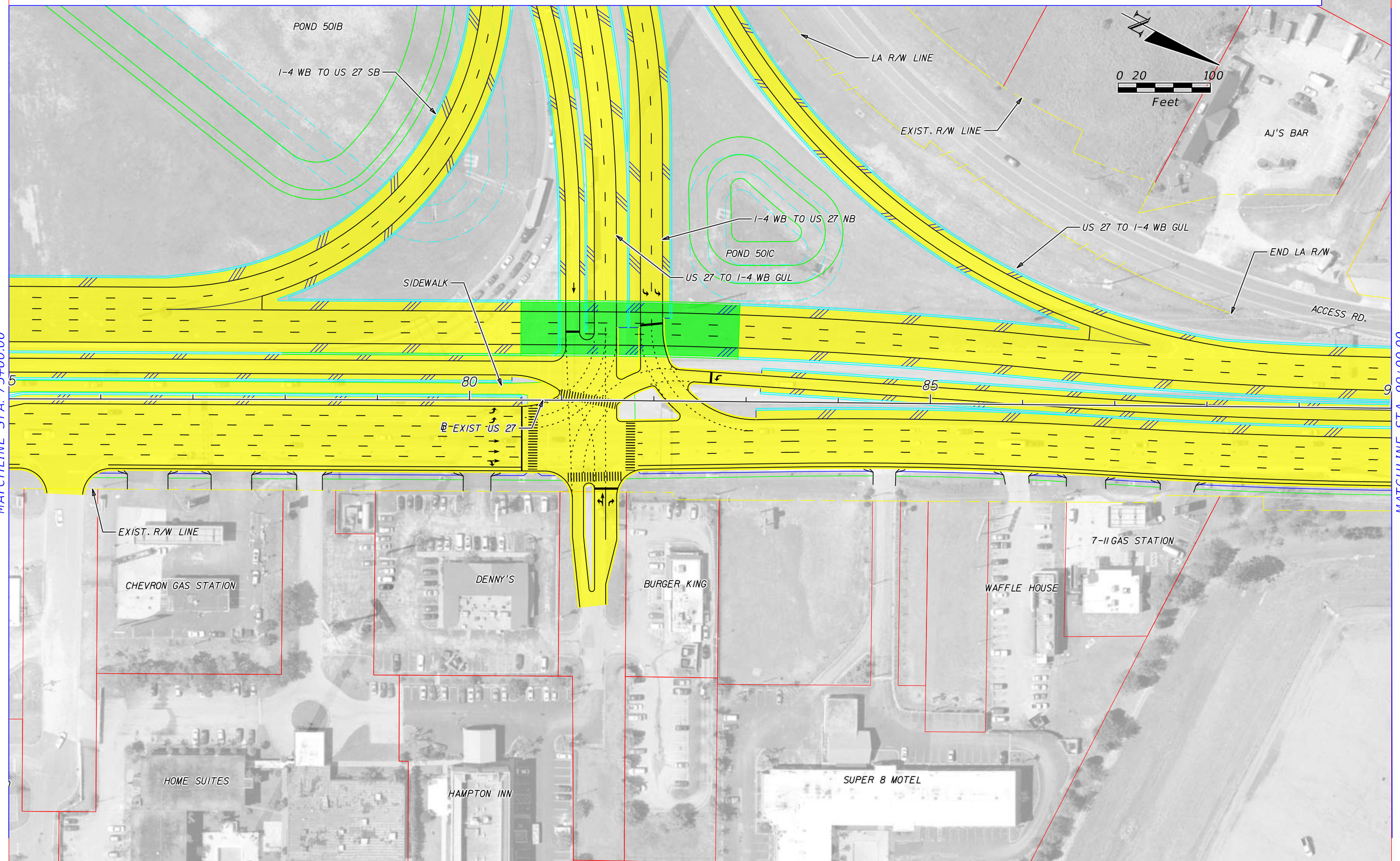

PRINT DRIVER:  
 PEN TABLE:  
 Color\_FDOTPDF.plt  
 FDOT\_text.plt

	EXISTING LA R/W		GENERAL USE LANES
	PROPOSED LA R/W		EXPRESS LANES
	PROPOSED FDOT R/W		EXISTING BRIDGE
	EXISTING R/W		PROPOSED BRIDGE
	PARCEL LINES		RAIL CORRIDOR
	BARRIER WALL		FUTURE EXISTING CONDITION

HNTB CORPORATION  
 610 CRESCENT EXECUTIVE CT  
 SUITE 400  
 LAKE MARY, FL 32746  
 (407) 805-0355  
 CERT. OF AUTH. NO. 6500

ENGINEER OF RECORD: ROBERT M. DENNEY, P.E.  
 FL. REGISTRATION NO. 58593

STATE OF FLORIDA DEPARTMENT OF TRANSPORTATION		
ROAD NO.	COUNTY	FINANCIAL PROJECT ID
400	POLK	201210-2-22-01

**I-4 PD&E STUDY  
 US 27 ALT 7 (6 OF 9)  
 (RECOMMENDED)  
 SEGMENT 5**

SHEET NO.  
**63**



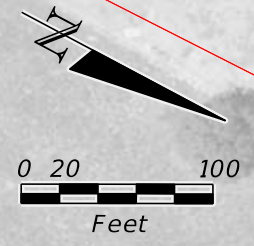

MATCHLINE STA. 90+00.00

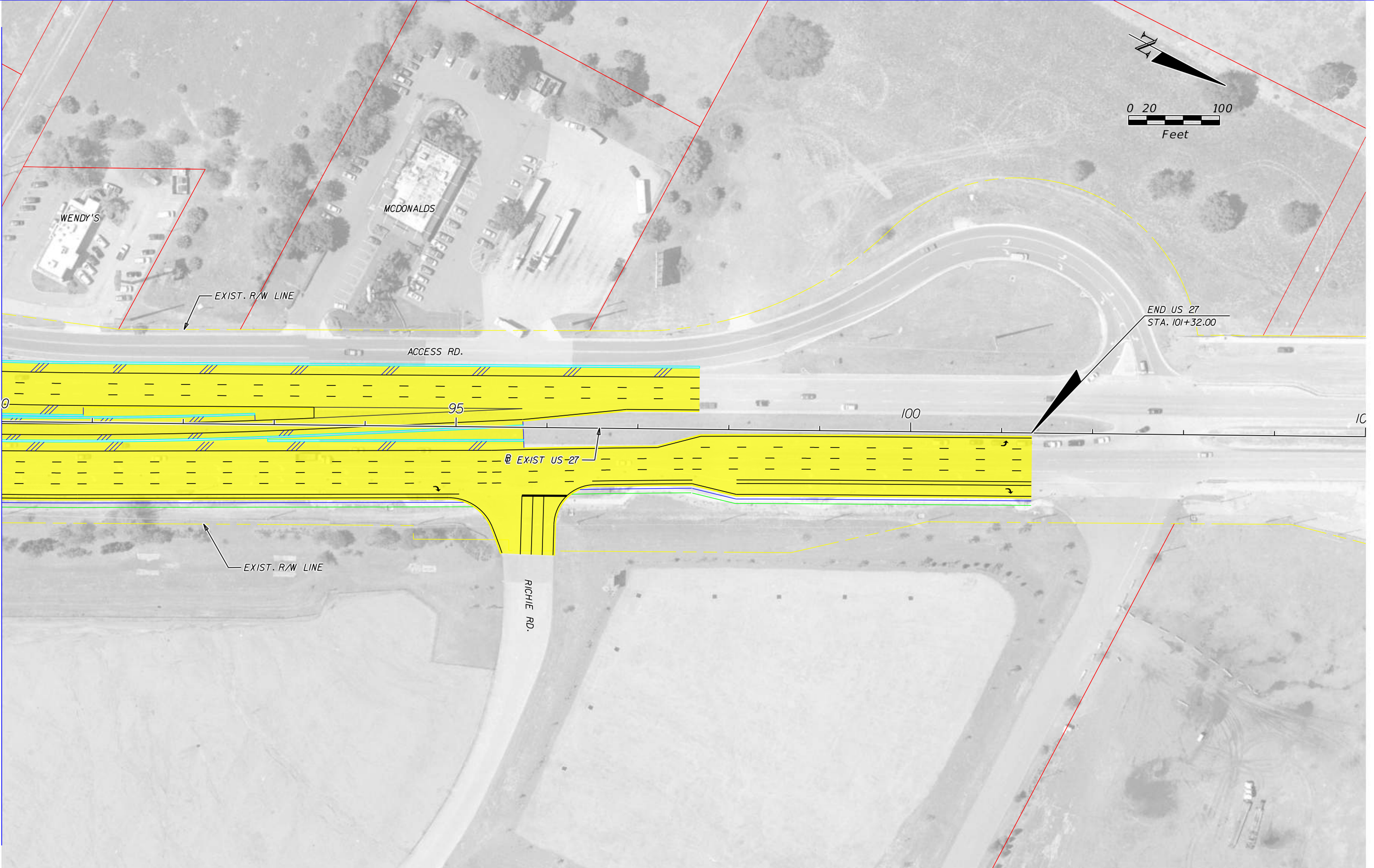

	EXISTING LA R/W		GENERAL USE LANES
	PROPOSED LA R/W		EXPRESS LANES
	PROPOSED FDOT R/W		EXISTING BRIDGE
	EXISTING R/W		PROPOSED BRIDGE
	PARCEL LINES		RAIL CORRIDOR
	BARRIER WALL		FUTURE EXISTING CONDITION

HNTB CORPORATION  
 610 CRESCENT EXECUTIVE CT  
 SUITE 400  
 LAKE MARY, FL 32746  
 (407) 805-0355  
 CERT. OF AUTH. NO. 6500

ENGINEER OF RECORD: ROBERT M. DENNEY, P.E.  
 FL. REGISTRATION NO. 58593

STATE OF FLORIDA DEPARTMENT OF TRANSPORTATION		
ROAD NO.	COUNTY	FINANCIAL PROJECT ID
400	POLK	201210-2-22-01

**I-4 PD&E STUDY  
 US 27 ALT 7 (7 OF 9)  
 (RECOMMENDED)  
 SEGMENT 5**

SHEET NO.  
**64**



US27-08  
 MODEL: 16.5x10.6 (R)  
 SHEET SIZE: 1:100  
 PLOT SCALE:

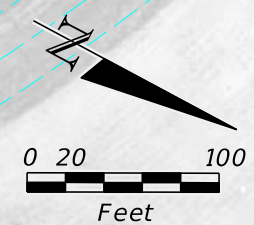
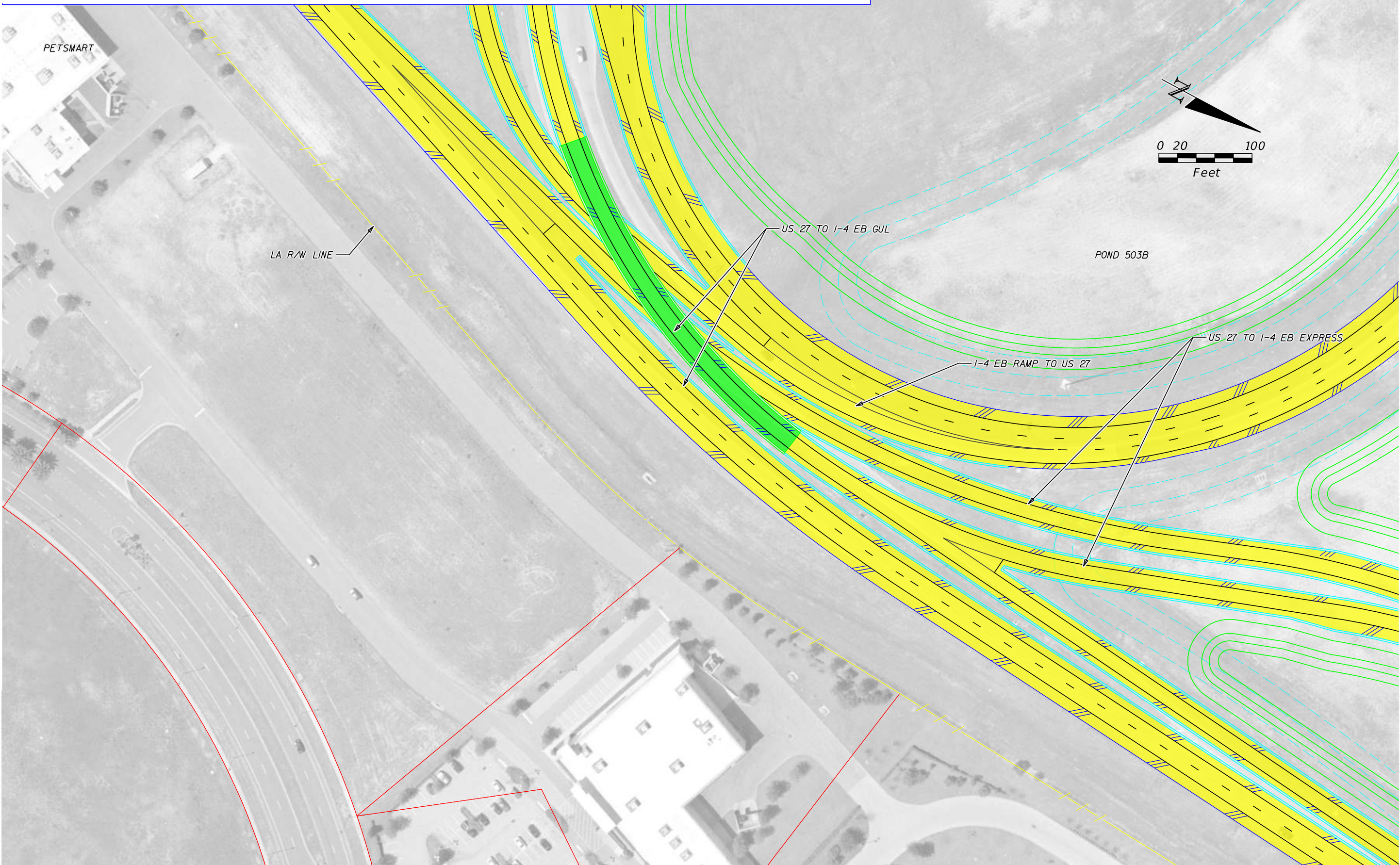

PRINT DRIVER: C:\p\fdot\pdf\akf9  
 PEN TABLE: FDOT\_text.plt

	EXISTING LA R/W		GENERAL USE LANES
	PROPOSED LA R/W		EXPRESS LANES
	PROPOSED FDOT R/W		EXISTING BRIDGE
	EXISTING R/W		PROPOSED BRIDGE
	PARCEL LINES		RAIL CORRIDOR
	BARRIER WALL		FUTURE EXISTING CONDITION

HNTB CORPORATION  
 610 CRESCENT EXECUTIVE CT  
 SUITE 400  
 LAKE MARY, FL 32746  
 (407) 805-0355  
 CERT. OF AUTH. NO. 6500

ENGINEER OF RECORD: ROBERT M. DENNEY, P.E.  
 FL. REGISTRATION NO. 58593

STATE OF FLORIDA DEPARTMENT OF TRANSPORTATION		
ROAD NO.	COUNTY	FINANCIAL PROJECT ID
400	POLK	201210-2-22-01

**I-4 PD&E STUDY  
 US 27 ALT 7 (8 OF 9)  
 (RECOMMENDED)  
 SEGMENT 5**

SHEET NO.
<b>65</b>



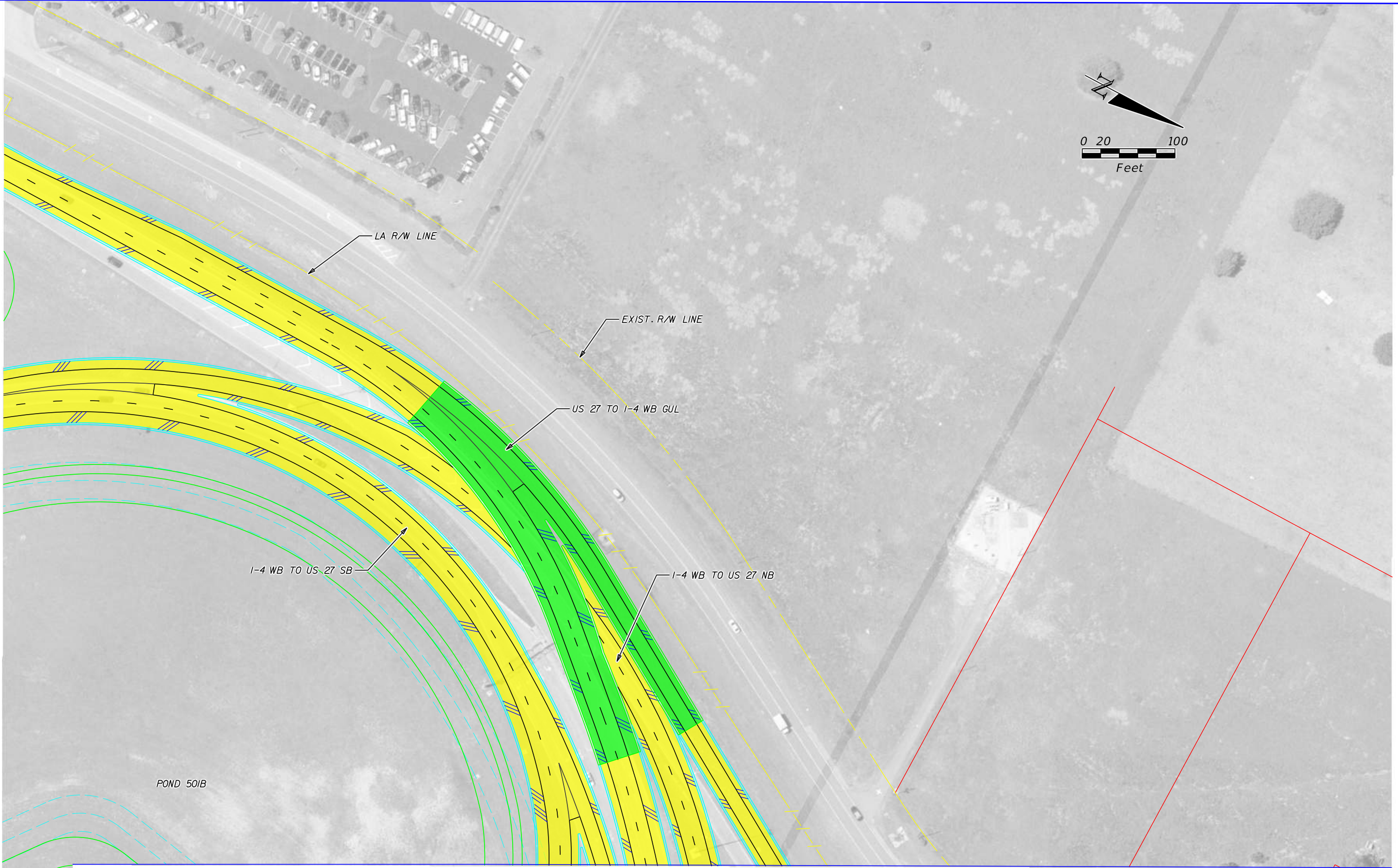
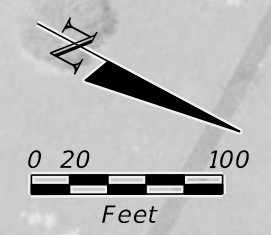

MATCHLINE PLANSHEET 6 OF 9

	EXISTING LA R/W		GENERAL USE LANES
	PROPOSED LA R/W		EXPRESS LANES
	PROPOSED FDOT R/W		EXISTING BRIDGE
	EXISTING R/W		PROPOSED BRIDGE
	PARCEL LINES		RAIL CORRIDOR
	BARRIER WALL		FUTURE EXISTING CONDITION

HNTB CORPORATION  
 610 CRESCENT EXECUTIVE CT  
 SUITE 400  
 LAKE MARY, FL 32746  
 (407) 805-0355  
 CERT. OF AUTH. NO. 6500  
 ENGINEER OF RECORD: ROBERT M. DENNEY, P.E.  
 FL. REGISTRATION NO. 58593

STATE OF FLORIDA DEPARTMENT OF TRANSPORTATION		
ROAD NO.	COUNTY	FINANCIAL PROJECT ID
400	POLK	201210-2-22-01

**I-4 PD&E STUDY  
 US 27 ALT 7 (9 OF 9)  
 (RECOMMENDED)  
 SEGMENT 5**

SHEET NO.  
**66**