

SLIP RAMP DETAIL EGRESS FROM EXPRESS LANES

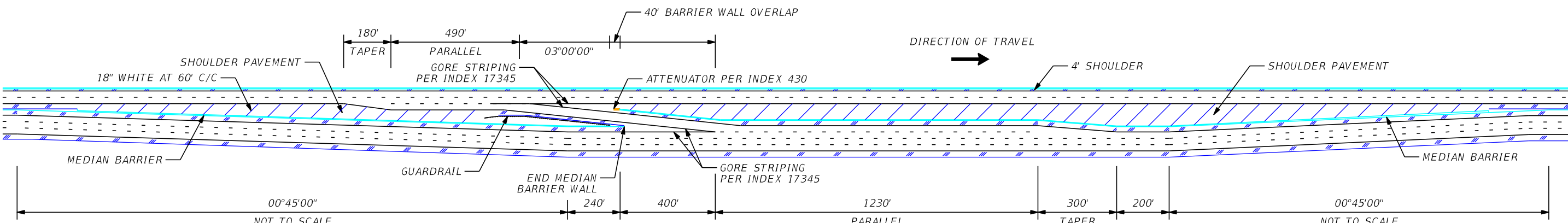

SLIP RAMP DETAIL EGRESS FROM EXPRESS LANES

HNTB CORPORATION  
610 CRESCENT EXECUTIVE CT  
SUITE 400  
LAKE MARY, FL 32746  
(407) 805-0355  
CERT. OF AUTH. NO. 6500

STATE OF FLORIDA  
DEPARTMENT OF TRANSPORTATION

ROAD NO.	COUNTY	FINANCIAL PROJECT ID
400	VOLUSIA	432100-1-22-01

I-4 PD&E STUDY  
SEGMENT 4

SHEET NO.

1

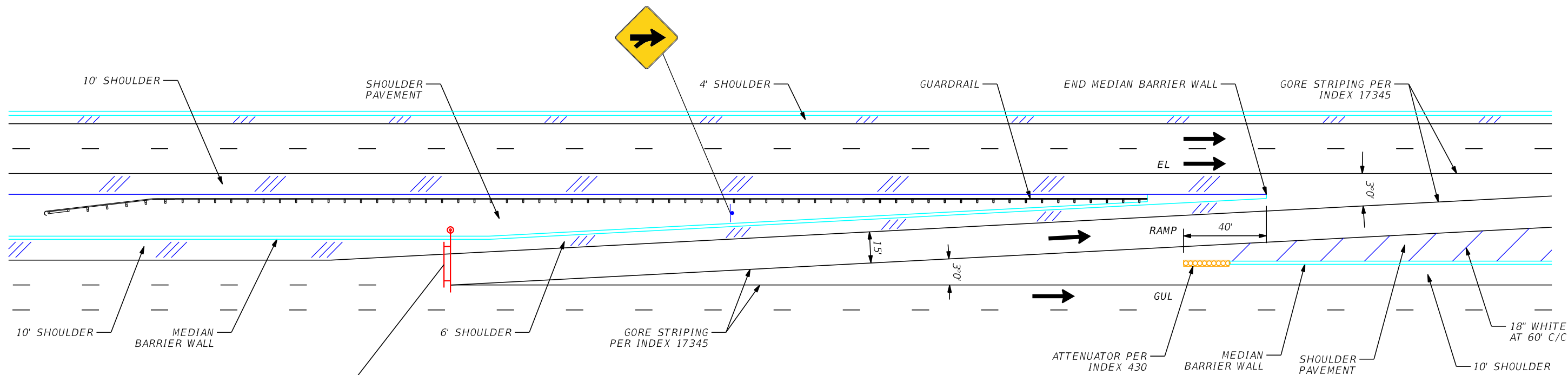

SLIP RAMP DETAIL INGRESS TO EXPRESS LANES

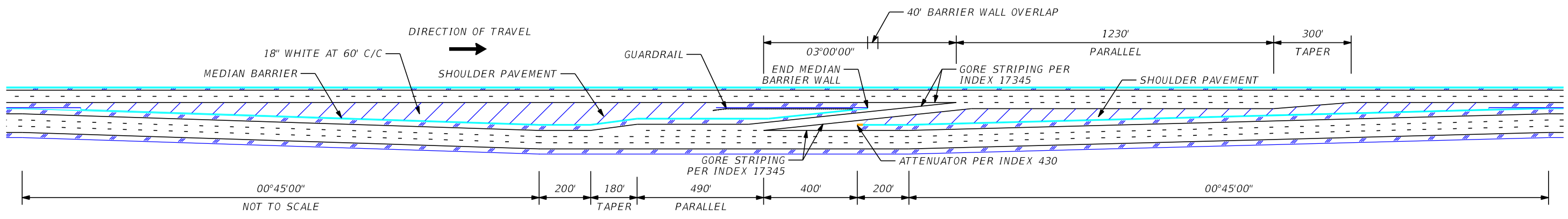

SLIP RAMP DETAIL INGRESS TO EXPRESS LANES

HNTB CORPORATION 610 CRESCENT EXECUTIVE CT SUITE 400 LAKE MARY, FL 32746 (407) 805-0355 CERT. OF AUTH. NO. 6500			STATE OF FLORIDA DEPARTMENT OF TRANSPORTATION		
ROAD NO.	COUNTY	FINANCIAL PROJECT ID			
400	VOLUSIA	432100-1-22-01			

I-4 PD&E STUDY  
SEGMENT 4

SHEET NO.  
2



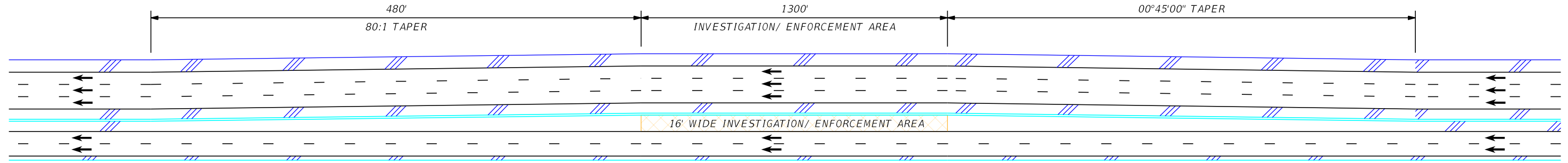

WESTBOUND INVESTIGATION/ ENFORCEMENT AREA DETAILS

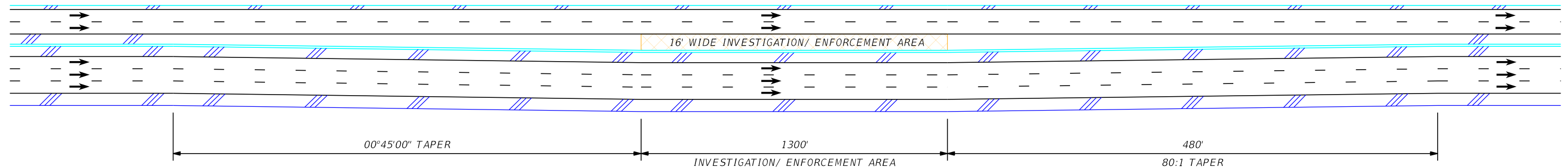

EASTBOUND INVESTIGATION/ ENFORCEMENT AREA DETAILS

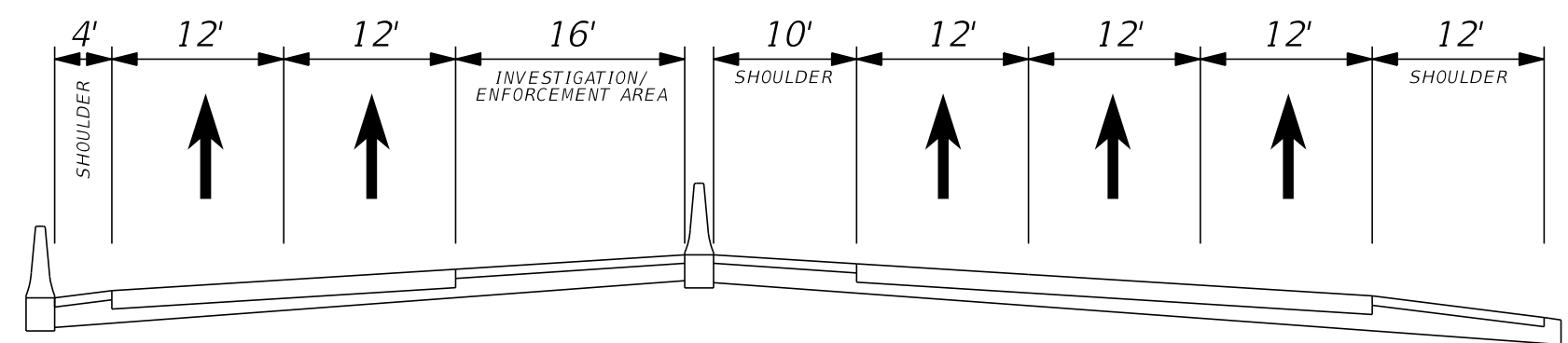

INVESTIGATION/ ENFORCEMENT AREA TYPICAL SECTION

	HNTB CORPORATION 610 CRESCENT EXECUTIVE CT SUITE 400 LAKE MARY, FL 32746 (407) 805-0355 CERT. OF AUTH. NO. 6500		STATE OF FLORIDA DEPARTMENT OF TRANSPORTATION		<i>I-4 PD&amp;E STUDY          SEGMENT 4</i>	SHEET NO.  <b>3</b>
	ROAD NO.	COUNTY	FINANCIAL PROJECT ID			
	400	VOLUSIA	432100-1-22-01			

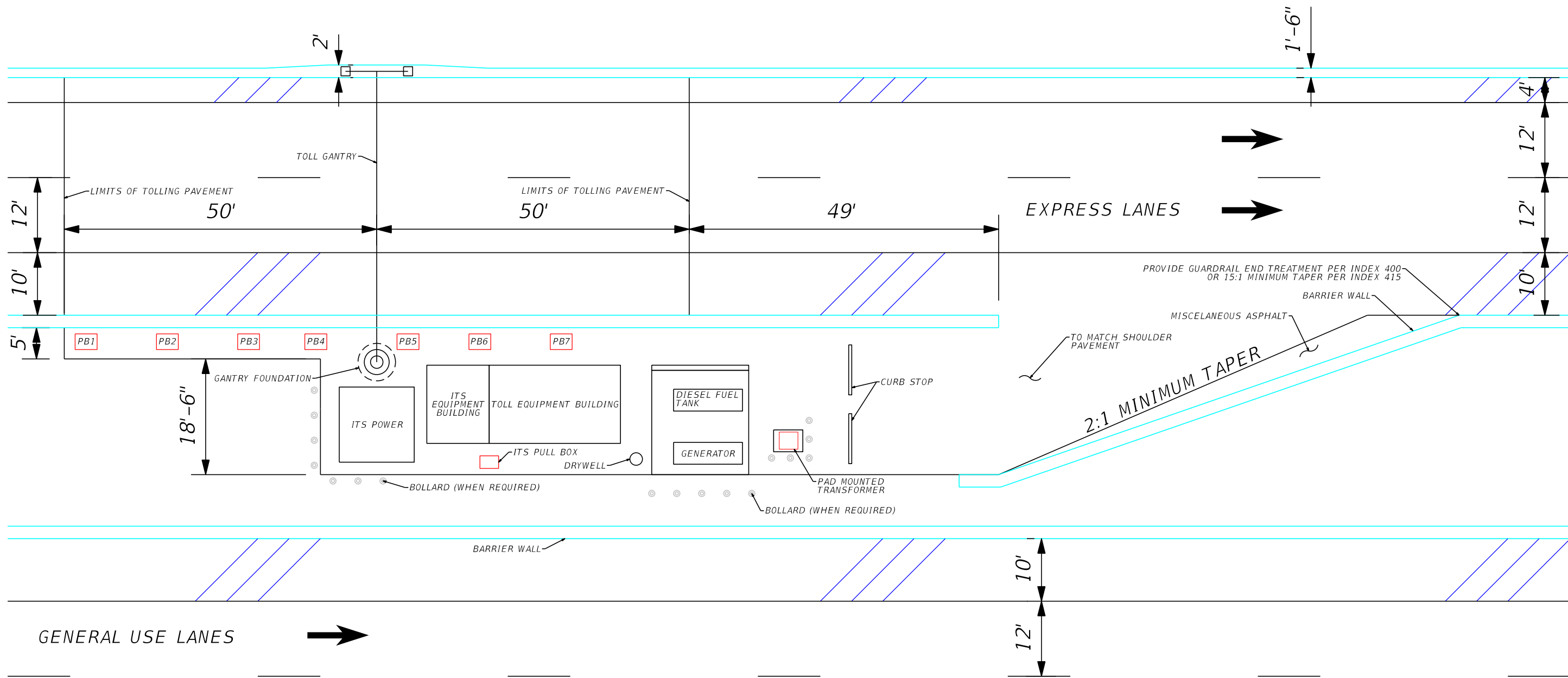

TYPICAL TOLL EQUIPMENT SITE  
 BETWEEN ROADWAYS

HNTB CORPORATION 610 CRESCENT EXECUTIVE CT SUITE 400 LAKE MARY, FL 32746 (407) 805-0355 CERT. OF AUTH. NO. 6500	STATE OF FLORIDA DEPARTMENT OF TRANSPORTATION		I-4 PD&E STUDY SEGMENT 4	SHEET NO. 4
	ROAD NO.	COUNTY		
	400	VOLUSIA	432100-1-22-01	

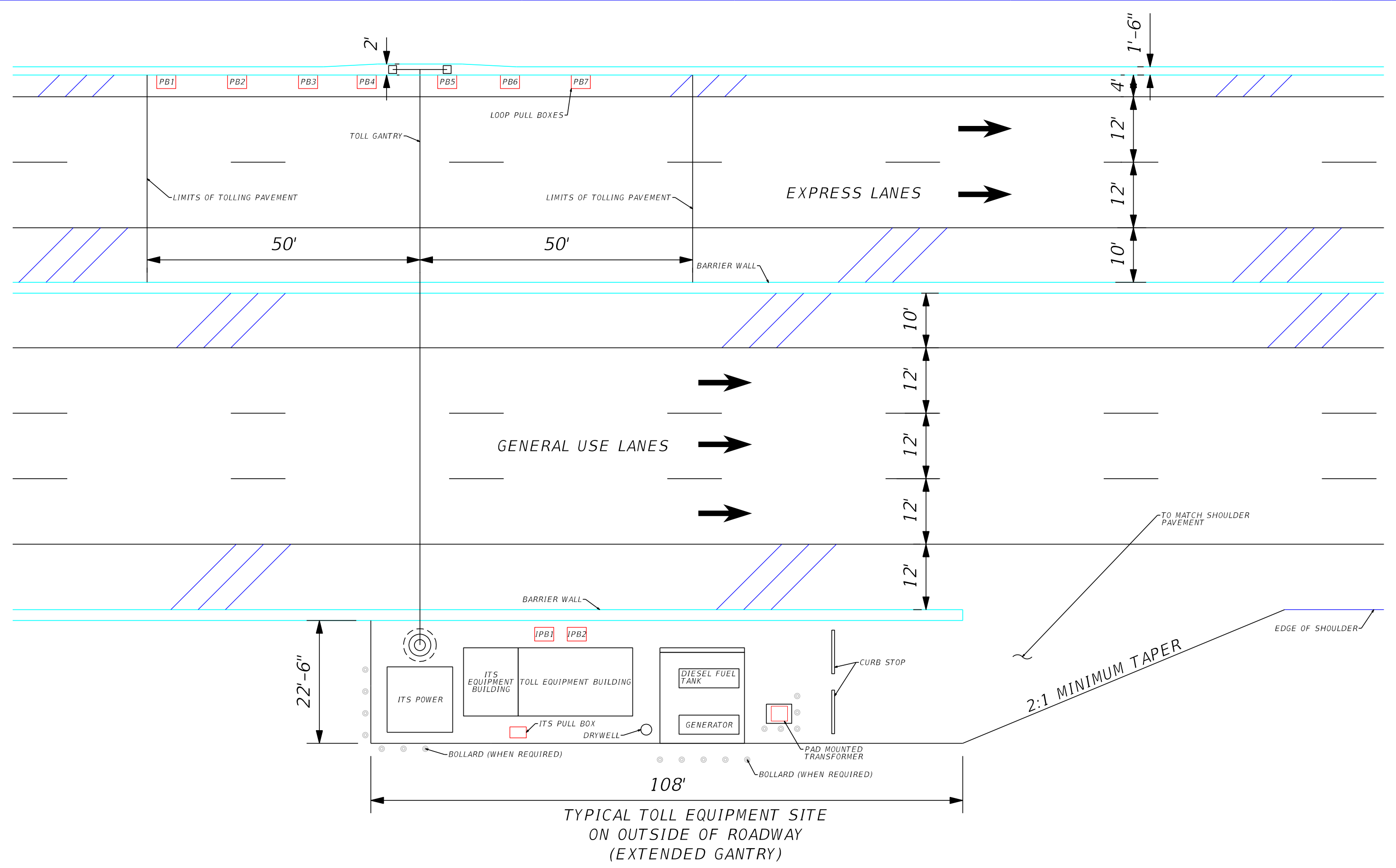

HNTB CORPORATION  
 610 CRESCENT EXECUTIVE CT  
 SUITE 400  
 LAKE MARY, FL 32746  
 (407) 805-0355  
 CERT. OF AUTH. NO. 6500

STATE OF FLORIDA DEPARTMENT OF TRANSPORTATION		
ROAD NO.	COUNTY	FINANCIAL PROJECT ID
400	VOLUSIA	432100-1-22-01

**I-4 PD&E STUDY  
 SEGMENT 4**

SHEET NO.  
**5**

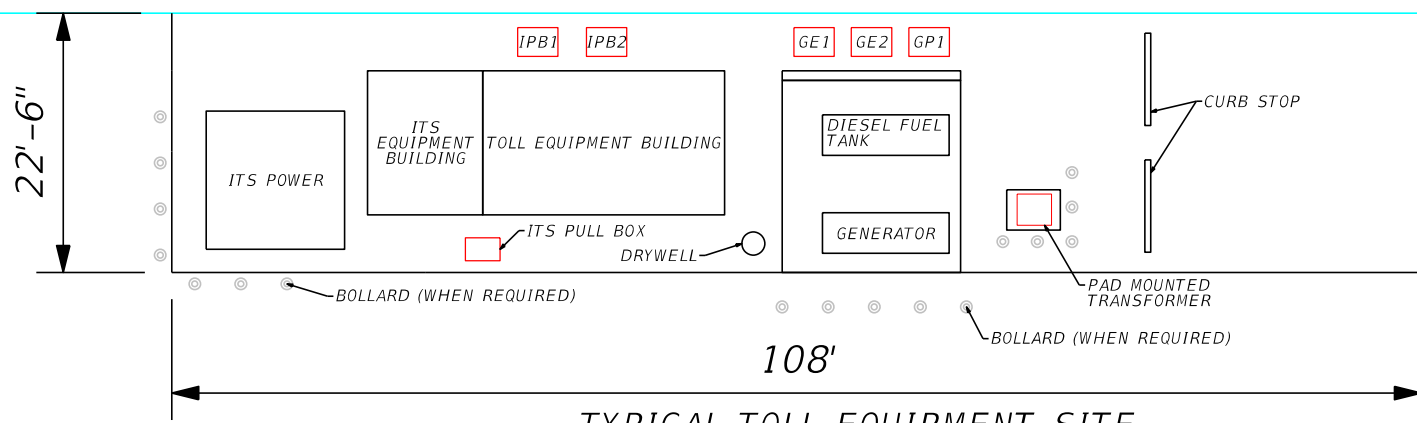
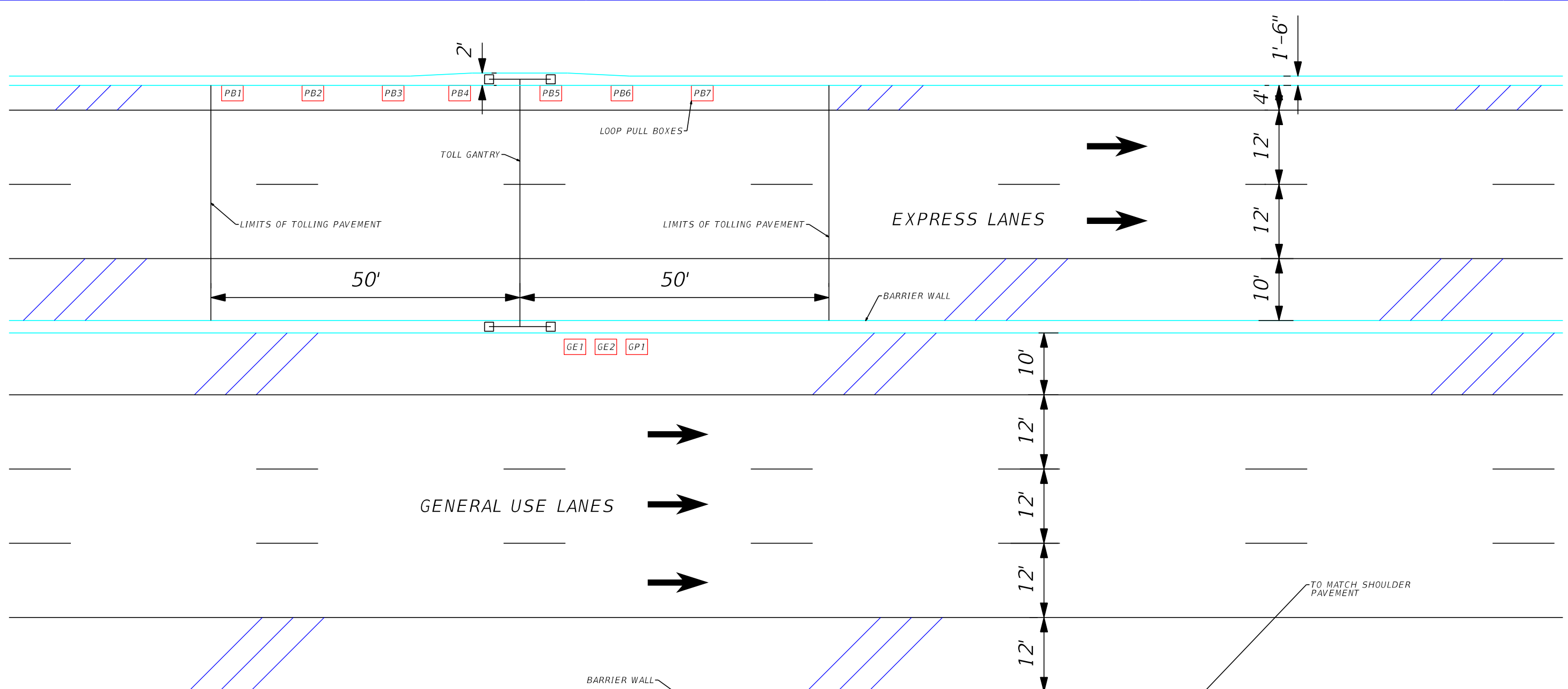

TO MATCH SHOULDER PAVEMENT

EDGE OF SHOULDER

2:1 MINIMUM TAPER

HNTB CORPORATION 610 CRESCENT EXECUTIVE CT SUITE 400 LAKE MARY, FL 32746 (407) 805-0355 CERT. OF AUTH. NO. 6500		STATE OF FLORIDA DEPARTMENT OF TRANSPORTATION	
ROAD NO.	COUNTY	FINANCIAL PROJECT ID	
400	VOLUSIA	432100-1-22-01	

**I-4 PD&E STUDY  
 SEGMENT 4**

SHEET NO.  
**6**

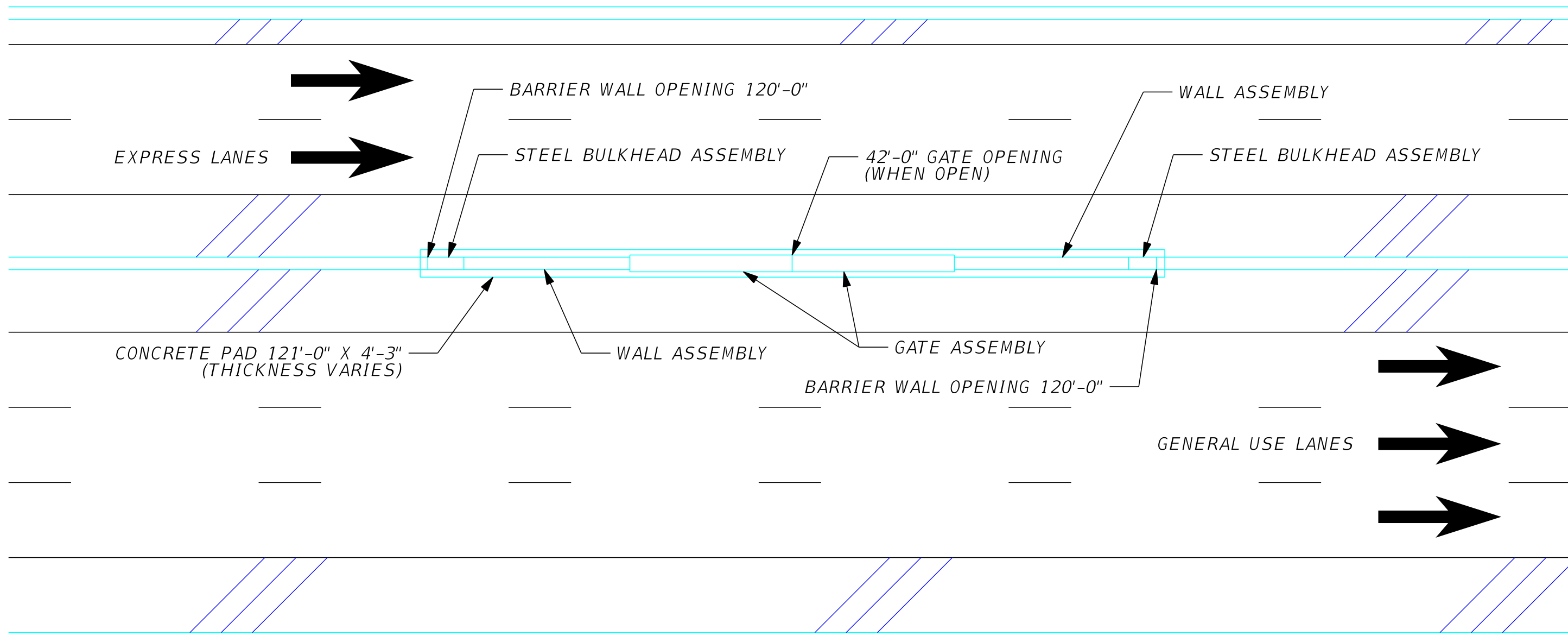

TYPICAL EMERGENCY ACCESS GATE DETAILS



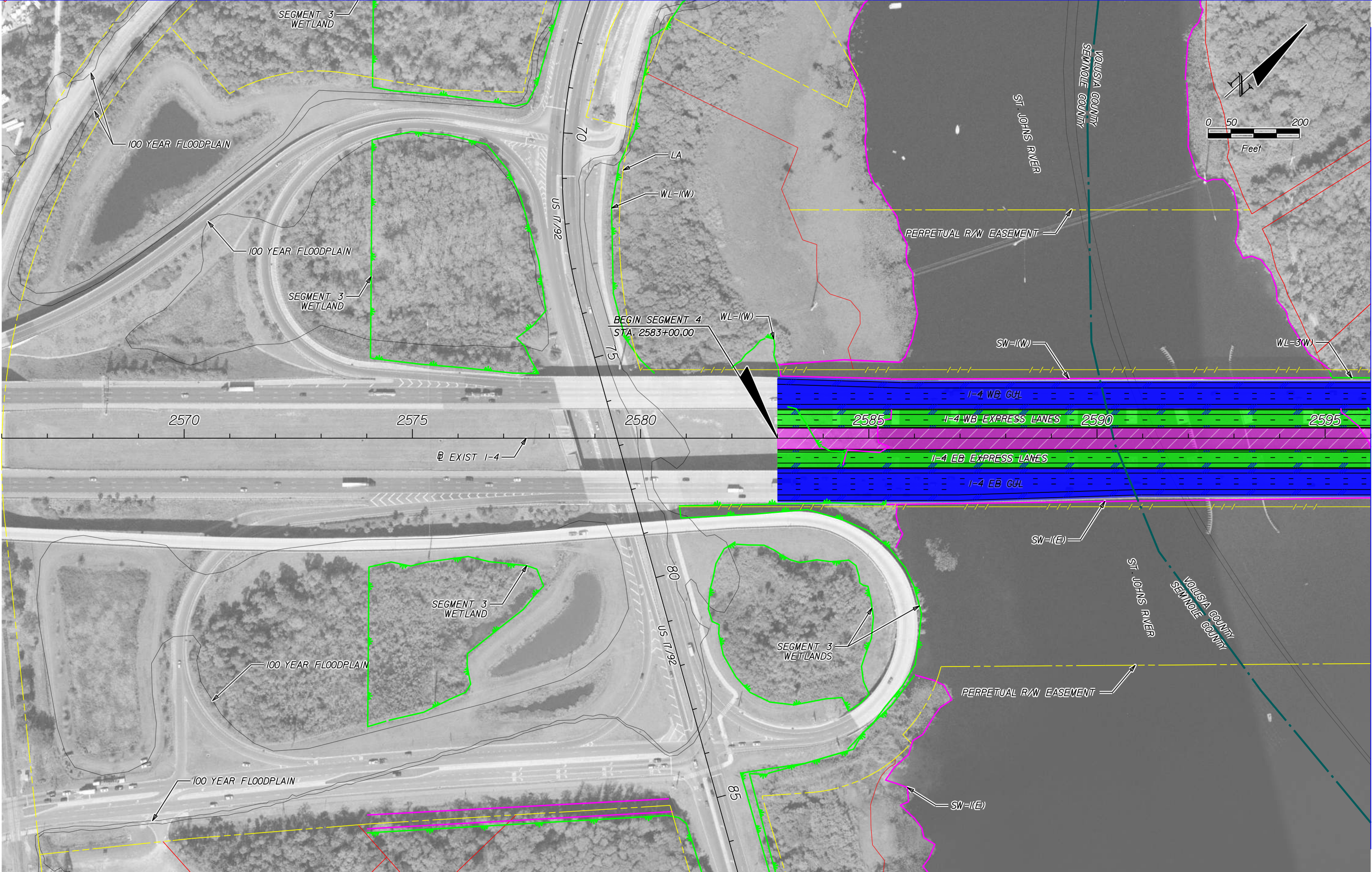

	EXISTING LA R/W		GENERAL USE LANES
	PROPOSED LA R/W		EXPRESS LANES
	EXISTING R/W		EXISTING BRIDGE
	PROPOSED FDOT R/W		PROPOSED BRIDGE
	PARCEL LINES		BARRIER WALL
			TRANSIT CORRIDOR

HNTB CORPORATION  
 610 CRESCENT EXECUTIVE CT  
 SUITE 400  
 LAKE MARY, FL 32746  
 (407) 805-0355  
 CERT. OF AUTH. NO. 6500

ENGINEER OF RECORD: ROBERT M. DENNEY, P.E.  
 FL. REGISTRATION NO. 58593

STATE OF FLORIDA DEPARTMENT OF TRANSPORTATION		
ROAD NO.	COUNTY	FINANCIAL PROJECT ID
400	SEMINOLE VOLUSIA	432100-1-22-01

**I-4 PD&E STUDY**  
**I-4 MAINLINE**  
**(RECOMMENDED ALTERNATIVE)**  
**SEGMENT 4**

SHEET NO.  
**8**



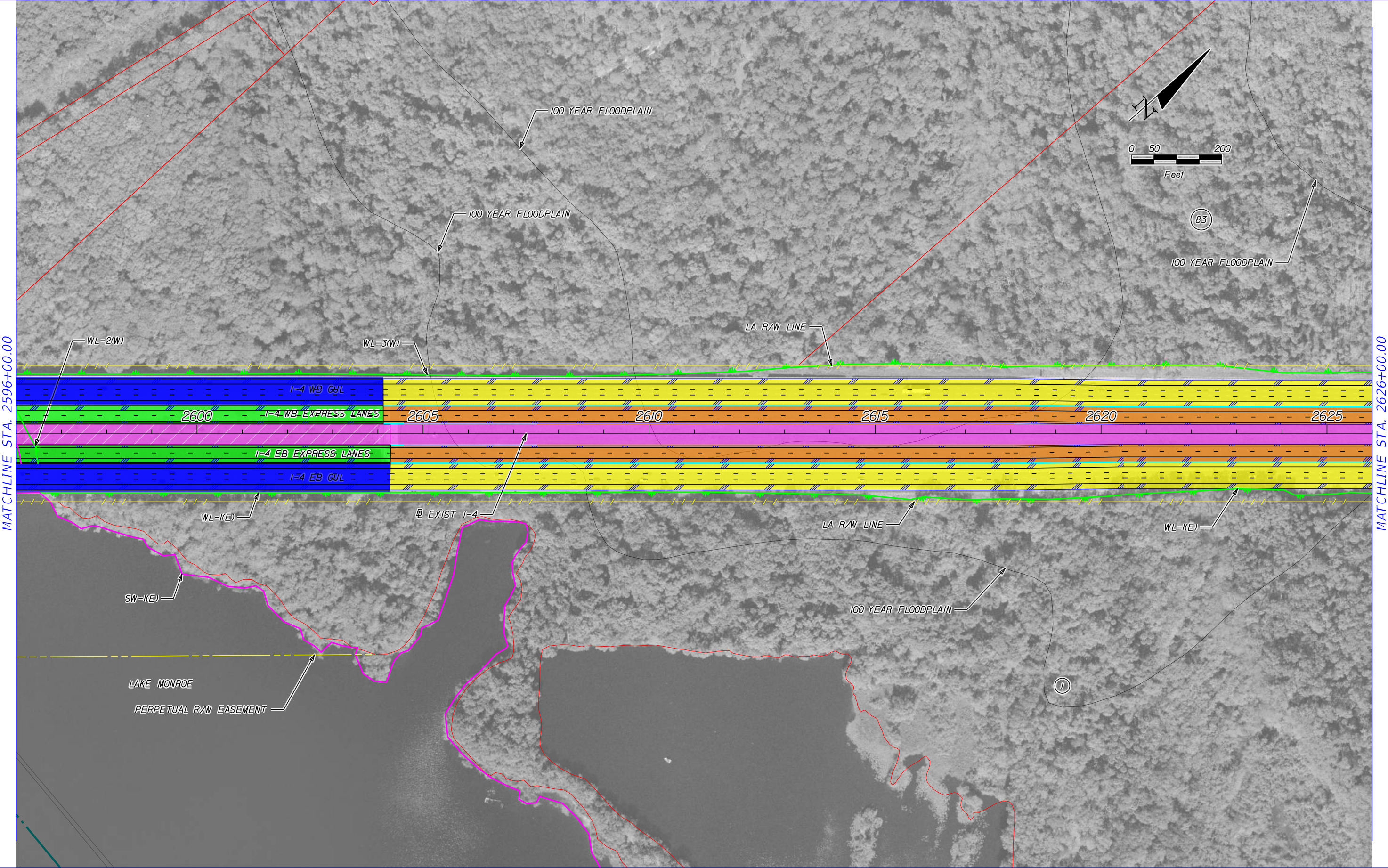

MATCHLINE STA. 2596+00.00

MATCHLINE STA. 2626+00.00

	EXISTING LA R/W		GENERAL USE LANES
	PROPOSED LA R/W		EXPRESS LANES
	EXISTING R/W		EXISTING BRIDGE
	PROPOSED FDOT R/W		PROPOSED BRIDGE
	PARCEL LINES		BARRIER WALL
			TRANSIT CORRIDOR

HNTB CORPORATION  
610 CRESCENT EXECUTIVE CT  
SUITE 400  
LAKE MARY, FL 32746  
(407) 805-0355  
CERT. OF AUTH. NO. 6500

ENGINEER OF RECORD: ROBERT M. DENNEY, P.E.  
FL. REGISTRATION NO. 58593

STATE OF FLORIDA DEPARTMENT OF TRANSPORTATION		
ROAD NO.	COUNTY	FINANCIAL PROJECT ID
400	VOLUSIA	432100-1-22-01

**I-4 PD&E STUDY**  
**I-4 MAINLINE**  
**(RECOMMENDED ALTERNATIVE)**  
**SEGMENT 4**

SHEET NO.  
**9**



MATCHLINE STA. 2626+00.00

MATCHLINE STA. 2656+00.00

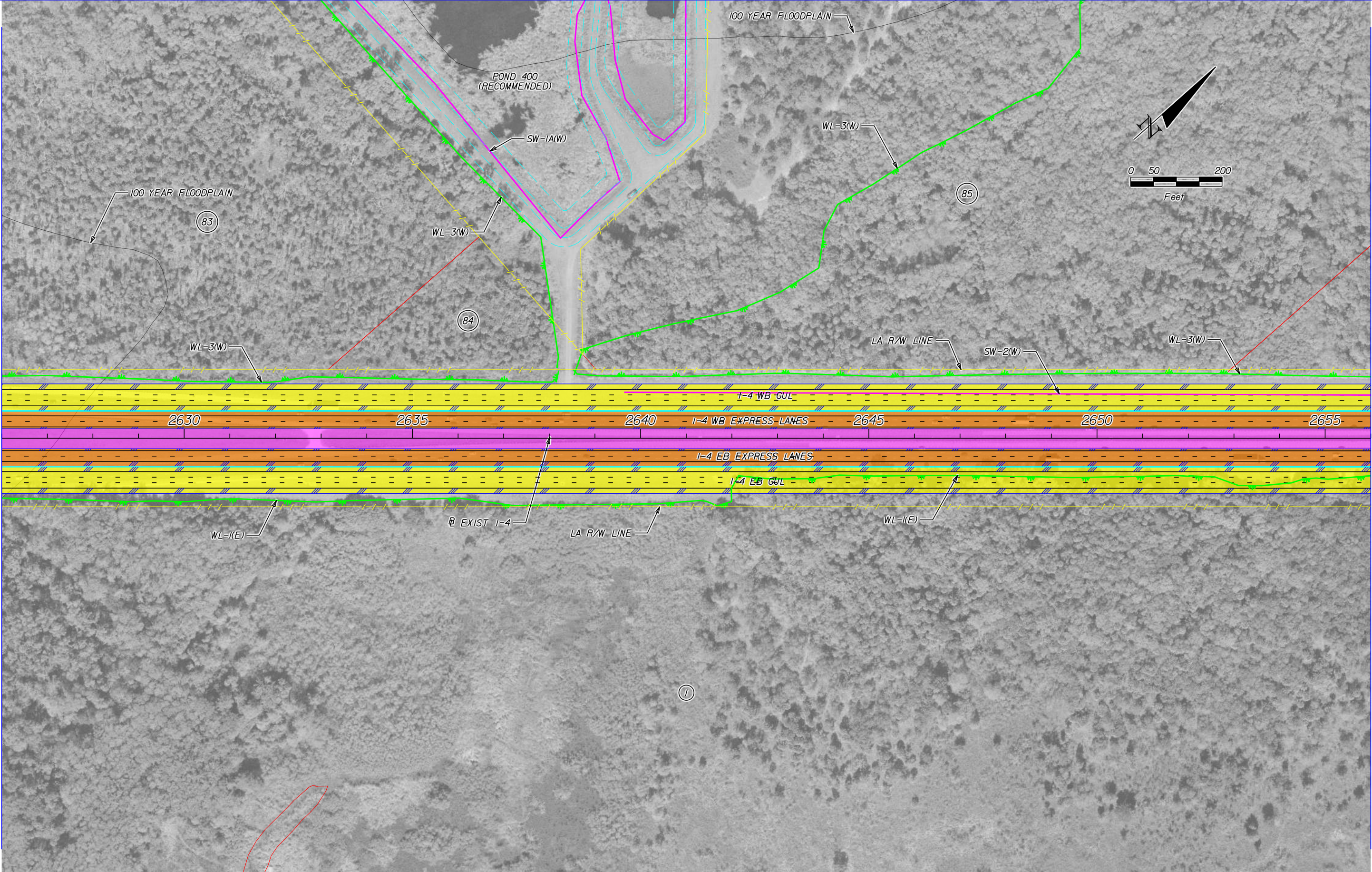

	EXISTING LA R/W		GENERAL USE LANES
	PROPOSED LA R/W		EXPRESS LANES
	EXISTING R/W		EXISTING BRIDGE
	PROPOSED FDOT R/W		PROPOSED BRIDGE
	PARCEL LINES		BARRIER WALL
			TRANSIT CORRIDOR

HNTB CORPORATION  
 610 CRESCENT EXECUTIVE CT  
 SUITE 400  
 LAKE MARY, FL 32746  
 (407) 805-0355  
 CERT. OF AUTH. NO. 6500

ENGINEER OF RECORD: ROBERT M. DENNEY, P.E.  
 FL. REGISTRATION NO. 58593

STATE OF FLORIDA DEPARTMENT OF TRANSPORTATION		
ROAD NO.	COUNTY	FINANCIAL PROJECT ID
400	VOLUSIA	432100-1-22-01

**I-4 PD&E STUDY**  
**I-4 MAINLINE**  
**(RECOMMENDED ALTERNATIVE)**  
**SEGMENT 4**

SHEET NO.  
**10**



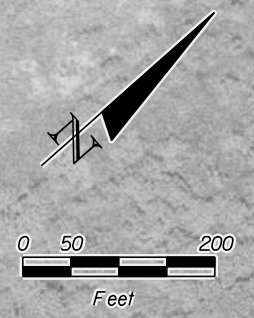

MATCHLINE STA. 2656+00.00

MATCHLINE STA. 2686+00.00

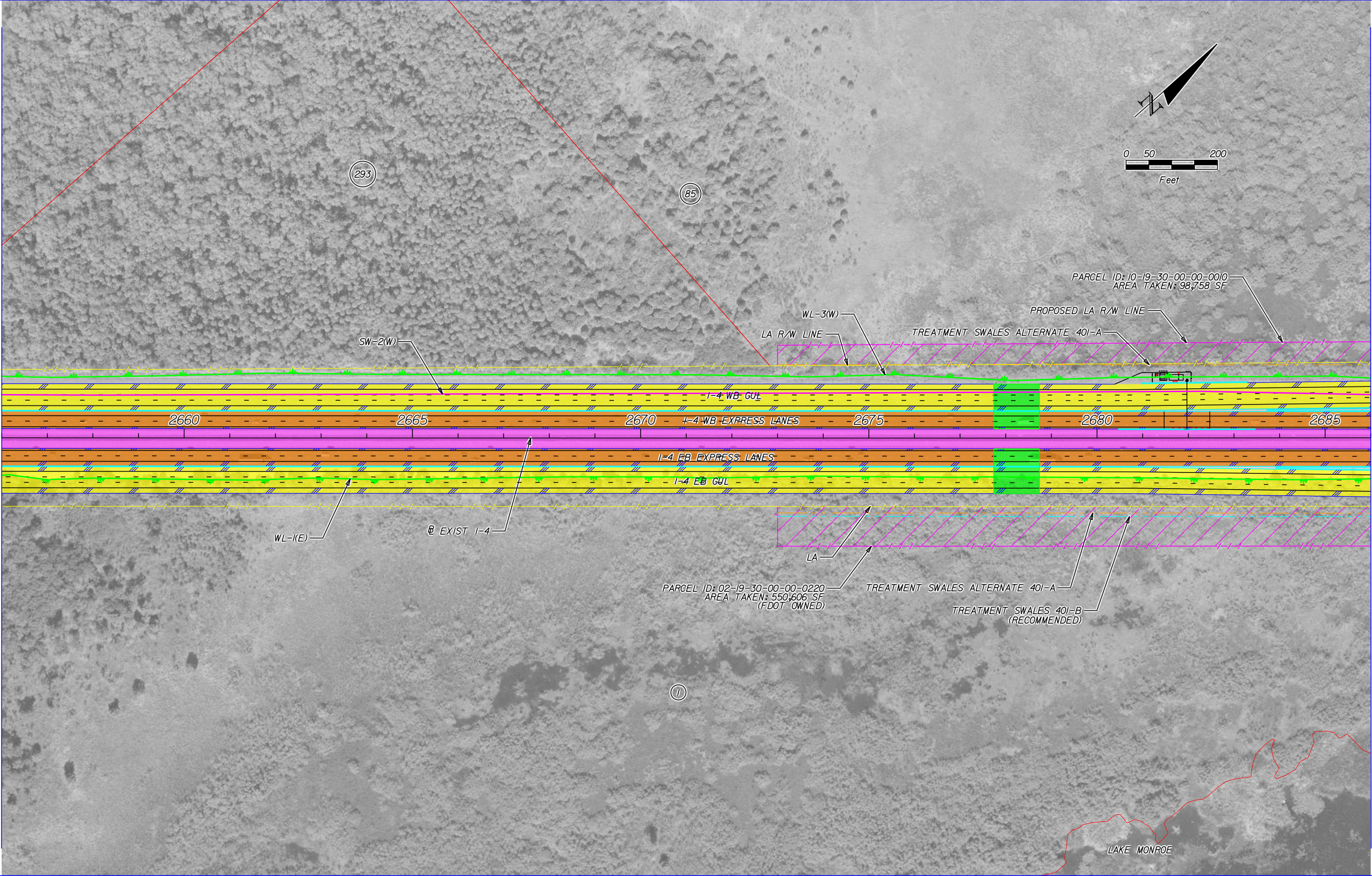

	EXISTING LA R/W		GENERAL USE LANES
	PROPOSED LA R/W		EXPRESS LANES
	EXISTING R/W		EXISTING BRIDGE
	PROPOSED FDOT R/W		PROPOSED BRIDGE
	PARCEL LINES		BARRIER WALL
			TRANSIT CORRIDOR

HNTB CORPORATION  
 610 CRESCENT EXECUTIVE CT  
 SUITE 400  
 LAKE MARY, FL 32746  
 (407) 805-0355  
 CERT. OF AUTH. NO. 6500

ENGINEER OF RECORD: ROBERT M. DENNEY, P.E.  
 FL. REGISTRATION NO. 58593

STATE OF FLORIDA DEPARTMENT OF TRANSPORTATION		
ROAD NO.	COUNTY	FINANCIAL PROJECT ID
400	VOLUSIA	432100-1-22-01

**I-4 PD&E STUDY**  
**I-4 MAINLINE**  
**(RECOMMENDED ALTERNATIVE)**  
**SEGMENT 4**

SHEET NO.  
**11**



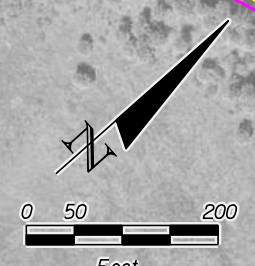
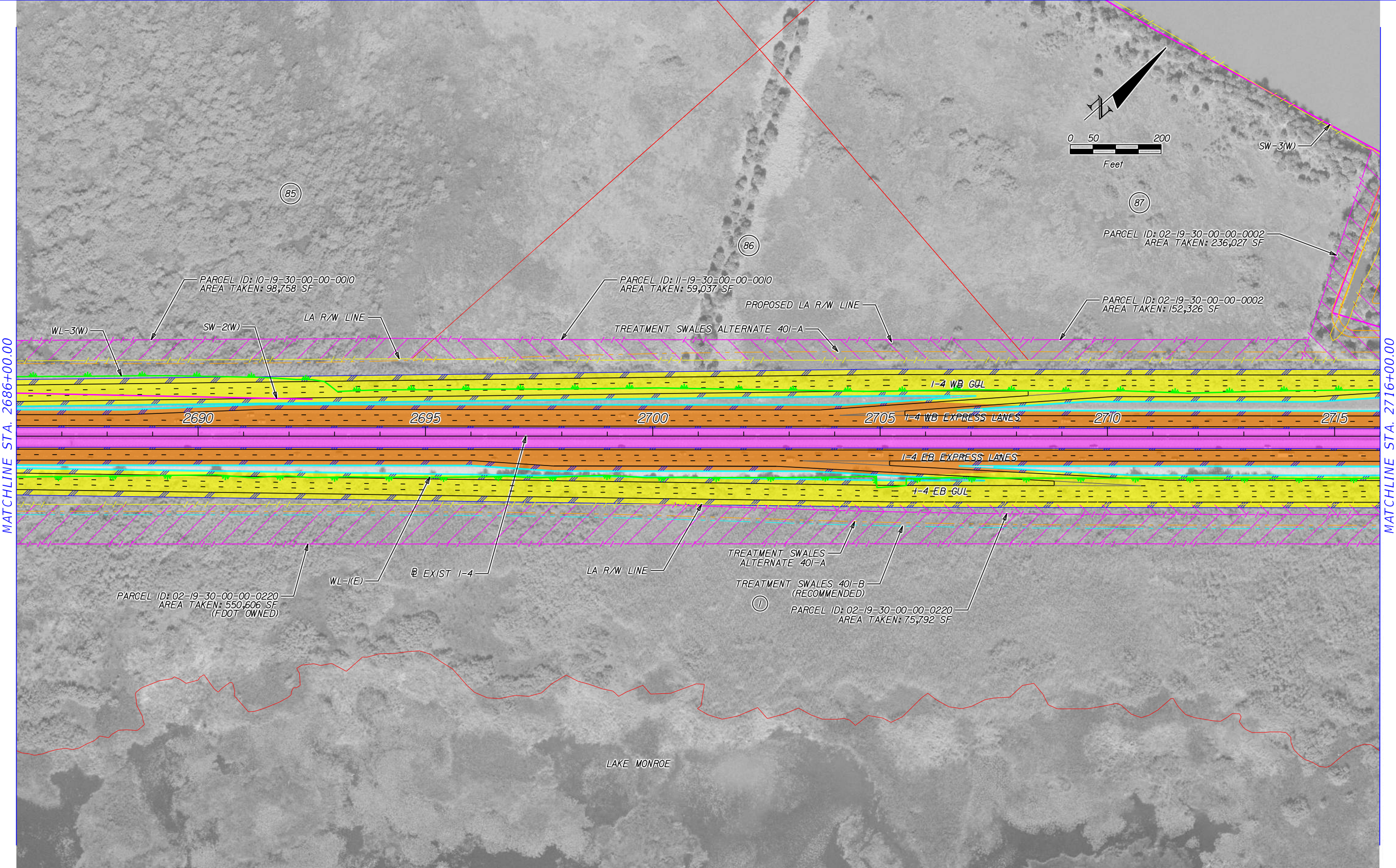

MATCHLINE STA. 2686+00.00

MATCHLINE STA. 2716+00.00

	EXISTING LA R/W		GENERAL USE LANES
	PROPOSED LA R/W		EXPRESS LANES
	EXISTING R/W		EXISTING BRIDGE
	PROPOSED FDOT R/W		PROPOSED BRIDGE
	PARCEL LINES		BARRIER WALL
			TRANSIT CORRIDOR

HNTB CORPORATION  
610 CRESCENT EXECUTIVE CT  
SUITE 400  
LAKE MARY, FL 32746  
(407) 805-0355  
CERT. OF AUTH. NO. 6500

ENGINEER OF RECORD: ROBERT M. DENNEY, P.E.  
FL. REGISTRATION NO. 58593

STATE OF FLORIDA DEPARTMENT OF TRANSPORTATION		
ROAD NO.	COUNTY	FINANCIAL PROJECT ID
400	VOLUSIA	432100-1-22-01

**I-4 PD&E STUDY**  
**I-4 MAINLINE**  
**(RECOMMENDED ALTERNATIVE)**  
**SEGMENT 4**

SHEET NO.  
**12**



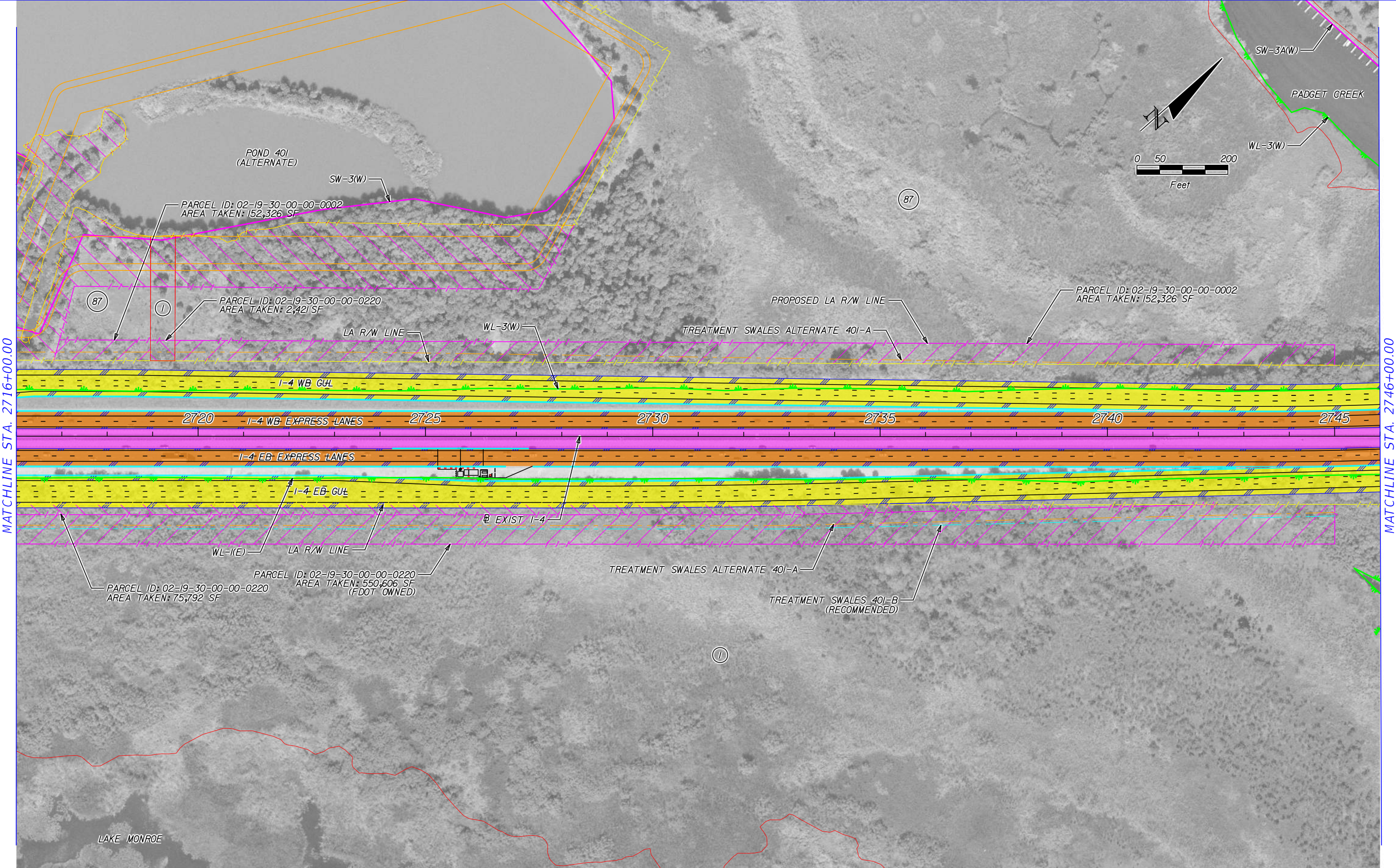

MATCHLINE STA. 2716+00.00

MATCHLINE STA. 2746+00.00

	EXISTING LA R/W		GENERAL USE LANES
	PROPOSED LA R/W		EXPRESS LANES
	EXISTING R/W		EXISTING BRIDGE
	PROPOSED FDOT R/W		PROPOSED BRIDGE
	PARCEL LINES		BARRIER WALL
			TRANSIT CORRIDOR

HNTB CORPORATION  
 610 CRESCENT EXECUTIVE CT  
 SUITE 400  
 LAKE MARY, FL 32746  
 (407) 805-0355  
 CERT. OF AUTH. NO. 6500  
 ENGINEER OF RECORD: ROBERT M. DENNEY, P.E.  
 FL. REGISTRATION NO. 58593

STATE OF FLORIDA DEPARTMENT OF TRANSPORTATION		
ROAD NO.	COUNTY	FINANCIAL PROJECT ID
400	VOLUSIA	432100-1-22-01

**I-4 PD&E STUDY**  
**I-4 MAINLINE**  
**(RECOMMENDED ALTERNATIVE)**  
**SEGMENT 4**

SHEET NO.  
**13**



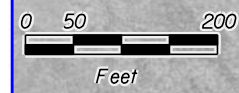
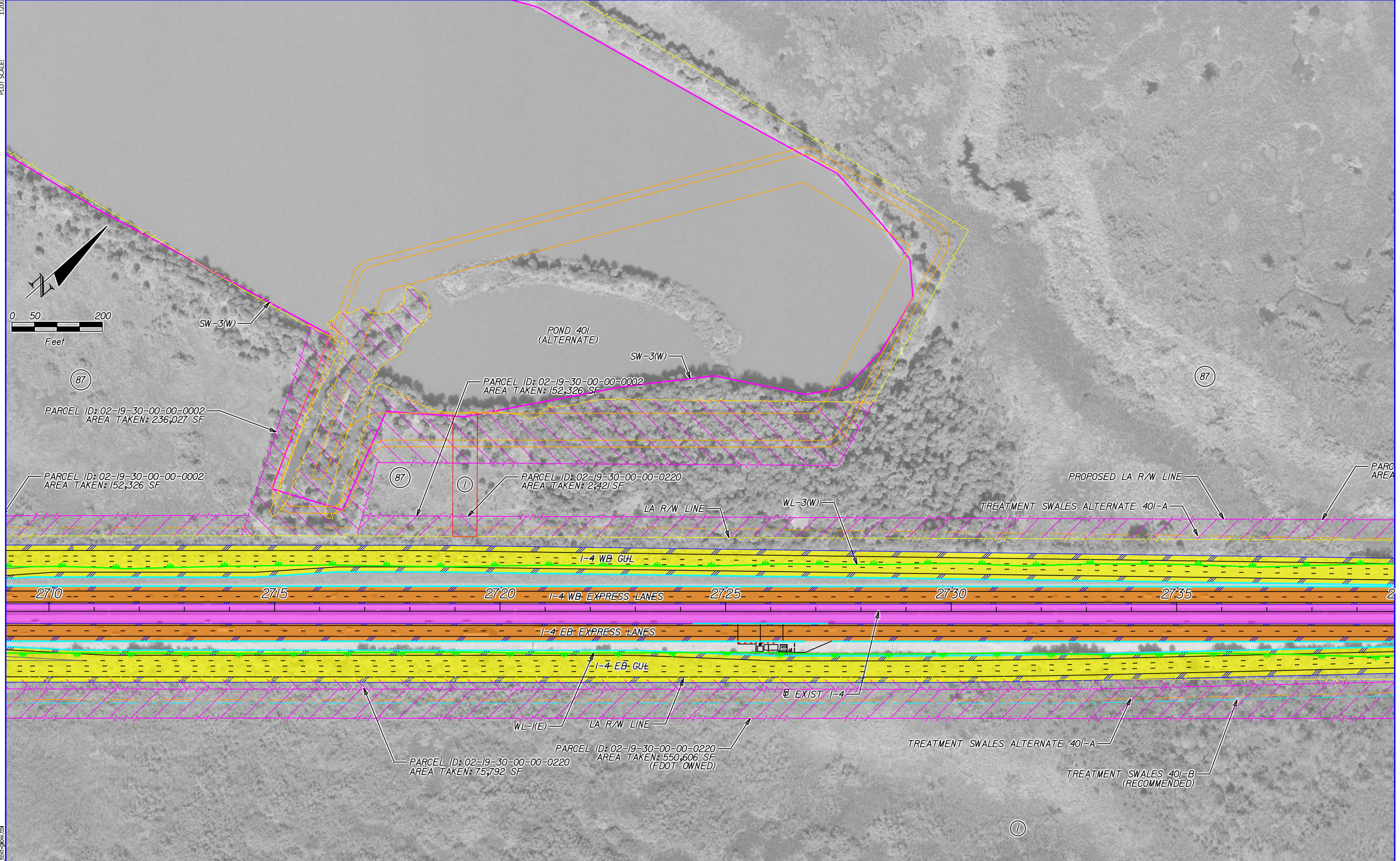

	EXISTING LA R/W		GENERAL USE LANES
	PROPOSED LA R/W		EXPRESS LANES
	EXISTING R/W		EXISTING BRIDGE
	PROPOSED FDOT R/W		PROPOSED BRIDGE
	PARCEL LINES		BARRIER WALL
			TRANSIT CORRIDOR

HNTB CORPORATION  
610 CRESCENT EXECUTIVE CT  
SUITE 400  
LAKE MARY, FL 32746  
(407) 805-0355  
CERT. OF AUTH. NO. 6500

ENGINEER OF RECORD: ROBERT M. DENNEY, P.E.  
FL. REGISTRATION NO. 58593

STATE OF FLORIDA DEPARTMENT OF TRANSPORTATION		
ROAD NO.	COUNTY	FINANCIAL PROJECT ID
400	VOLUSIA	432100-1-22-01

**I-4 PD&E STUDY**  
**I-4 MAINLINE**  
**(RECOMMENDED ALTERNATIVE)**  
**SEGMENT 4**

SHEET NO.  
**14**



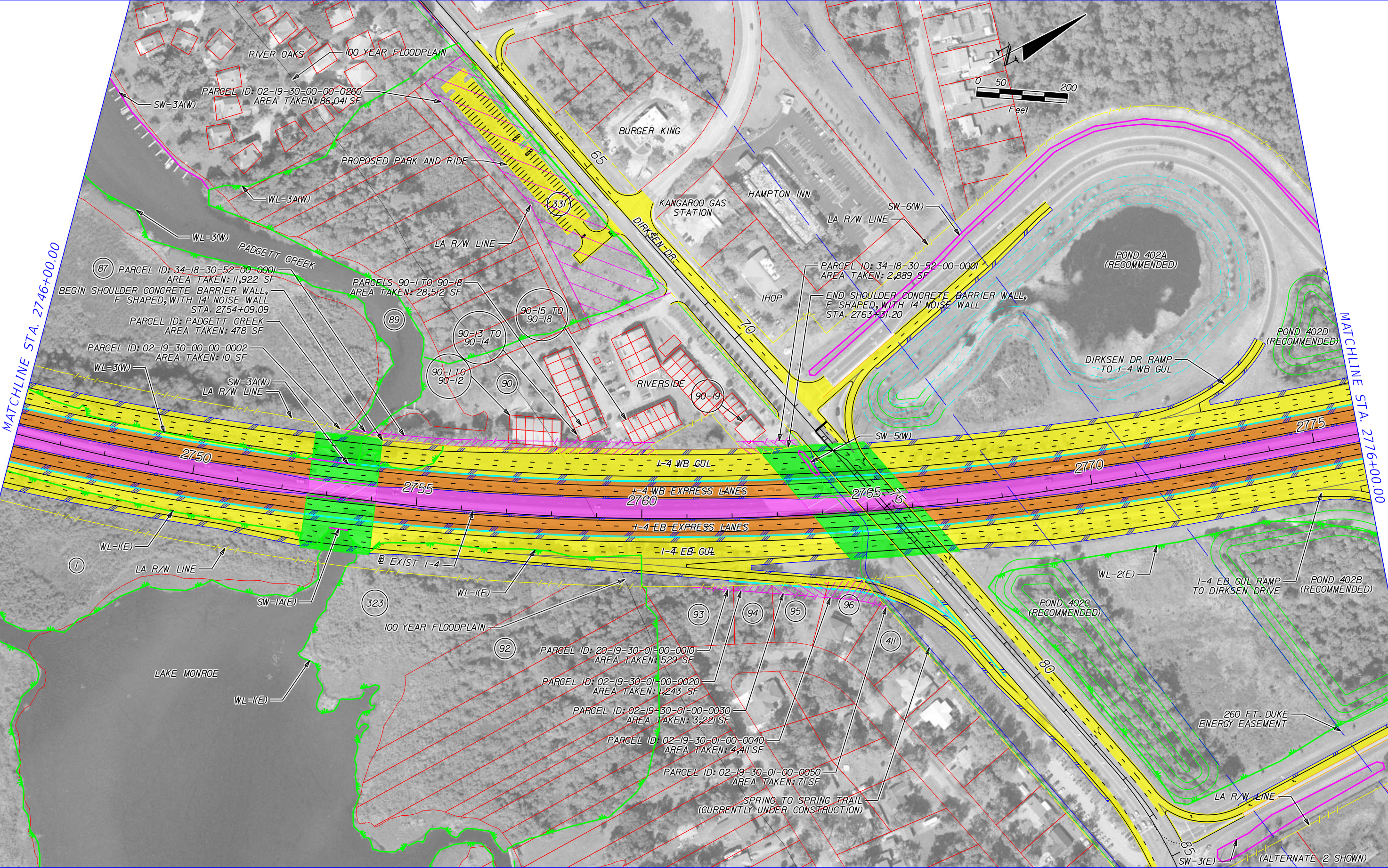

	EXISTING LA R/W		GENERAL USE LANES
	PROPOSED LA R/W		EXPRESS LANES
	EXISTING R/W		EXISTING BRIDGE
	PROPOSED FDOT R/W		PROPOSED BRIDGE
	PARCEL LINES		BARRIER WALL
			TRANSIT CORRIDOR

HNTB CORPORATION  
610 CRESCENT EXECUTIVE CT  
SUITE 400  
LAKE MARY, FL 32746  
(407) 805-0355  
CERT. OF AUTH. NO. 6500

ENGINEER OF RECORD: ROBERT M. DENNEY, P.E.  
FL. REGISTRATION NO. 58593

STATE OF FLORIDA DEPARTMENT OF TRANSPORTATION		
ROAD NO.	COUNTY	FINANCIAL PROJECT ID
400	VOLUSIA	432100-1-22-01

**I-4 PD&E STUDY**  
**I-4 MAINLINE**  
**(RECOMMENDED ALTERNATIVE)**  
**SEGMENT 4**

SHEET NO.  
**15**



MATCHLINE STA. 2776+00.00

MATCHLINE STA. 2806+00.00

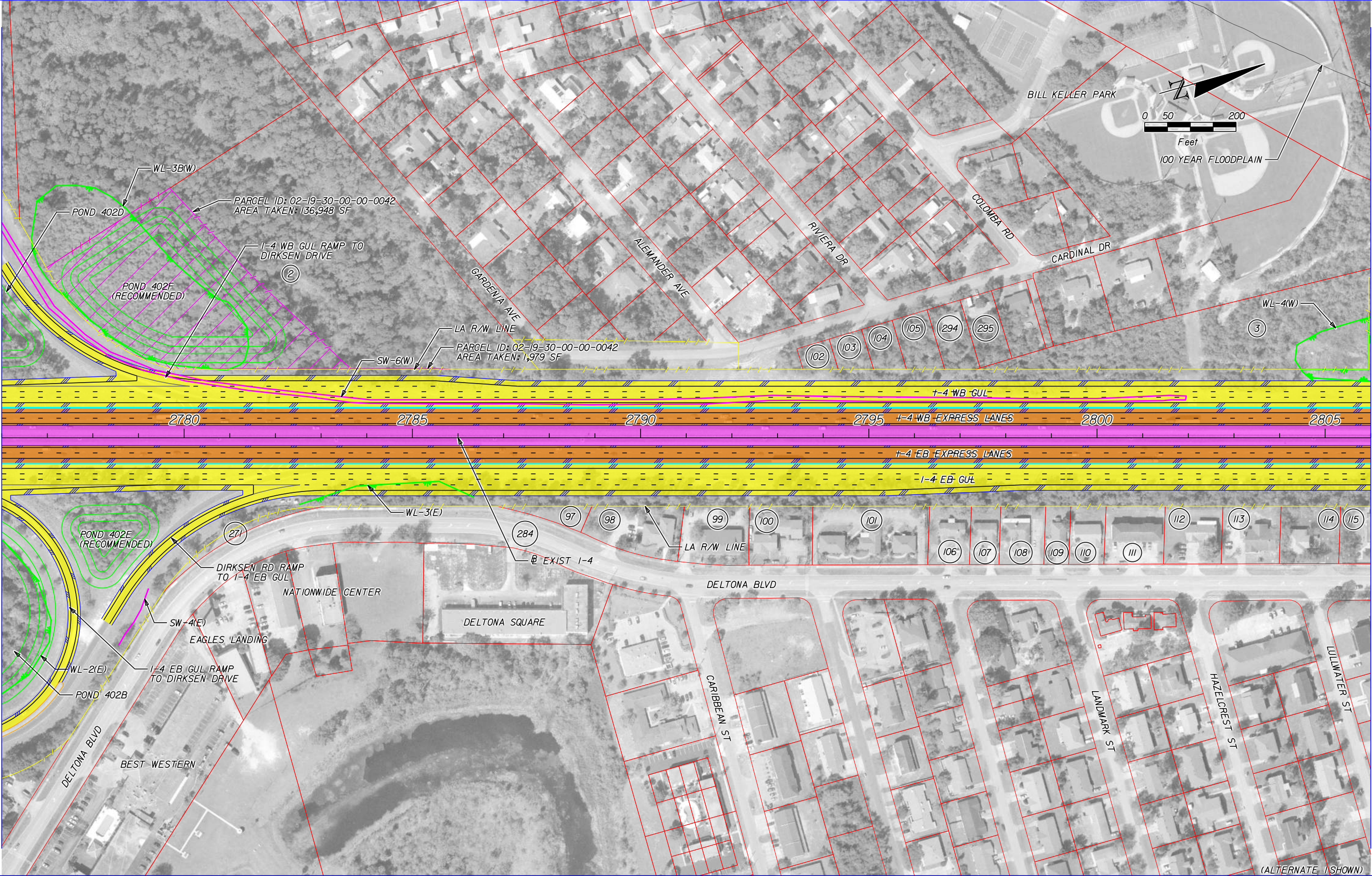

	EXISTING LA R/W		GENERAL USE LANES
	PROPOSED LA R/W		EXPRESS LANES
	EXISTING R/W		EXISTING BRIDGE
	PROPOSED FDOT R/W		PROPOSED BRIDGE
	PARCEL LINES		BARRIER WALL
			TRANSIT CORRIDOR

HNTB CORPORATION  
610 CRESCENT EXECUTIVE CT  
SUITE 400  
LAKE MARY, FL 32746  
(407) 805-0355  
CERT. OF AUTH. NO. 6500

ENGINEER OF RECORD: ROBERT M. DENNEY, P.E.  
FL. REGISTRATION NO. 58593

STATE OF FLORIDA DEPARTMENT OF TRANSPORTATION		
ROAD NO.	COUNTY	FINANCIAL PROJECT ID
400	VOLUSIA	432100-1-22-01

**I-4 PD&E STUDY**  
**I-4 MAINLINE**  
**(RECOMMENDED ALTERNATIVE)**  
**SEGMENT 4**

SHEET NO.  
**16**



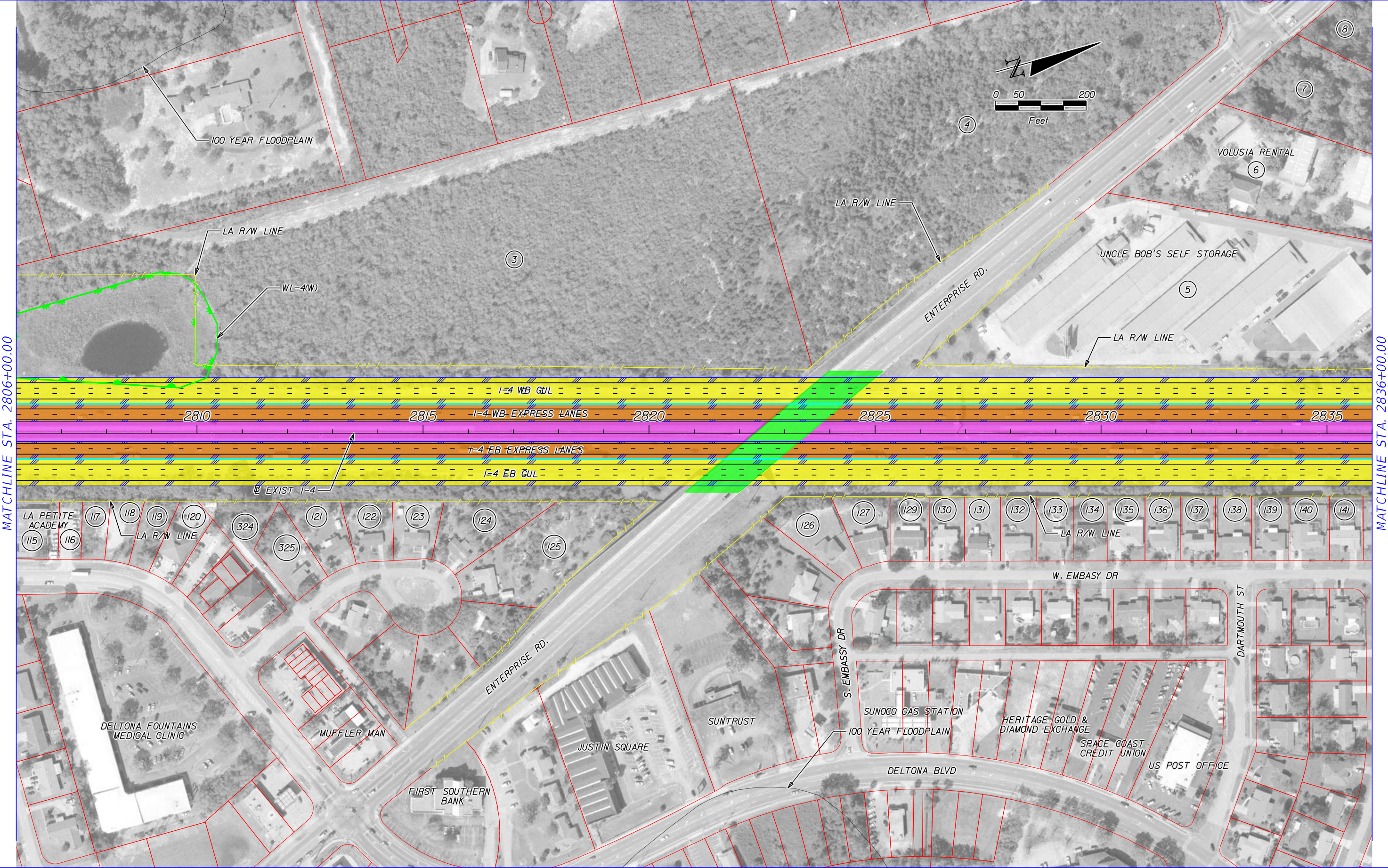
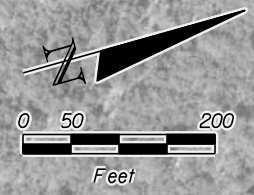

MATCHLINE STA. 2806+00.00

MATCHLINE STA. 2836+00.00

	EXISTING LA R/W		GENERAL USE LANES
	PROPOSED LA R/W		EXPRESS LANES
	EXISTING R/W		EXISTING BRIDGE
	PROPOSED FDOT R/W		PROPOSED BRIDGE
	PARCEL LINES		BARRIER WALL
			TRANSIT CORRIDOR

HNTB CORPORATION  
610 CRESCENT EXECUTIVE CT  
SUITE 400  
LAKE MARY, FL 32746  
(407) 805-0355  
CERT. OF AUTH. NO. 6500

ENGINEER OF RECORD: ROBERT M. DENNEY, P.E.  
FL. REGISTRATION NO. 58593

STATE OF FLORIDA DEPARTMENT OF TRANSPORTATION		
ROAD NO.	COUNTY	FINANCIAL PROJECT ID
400	VOLUSIA	432100-1-22-01

**I-4 PD&E STUDY**  
**I-4 MAINLINE**  
**(RECOMMENDED ALTERNATIVE)**  
**SEGMENT 4**

SHEET NO.  
**17**



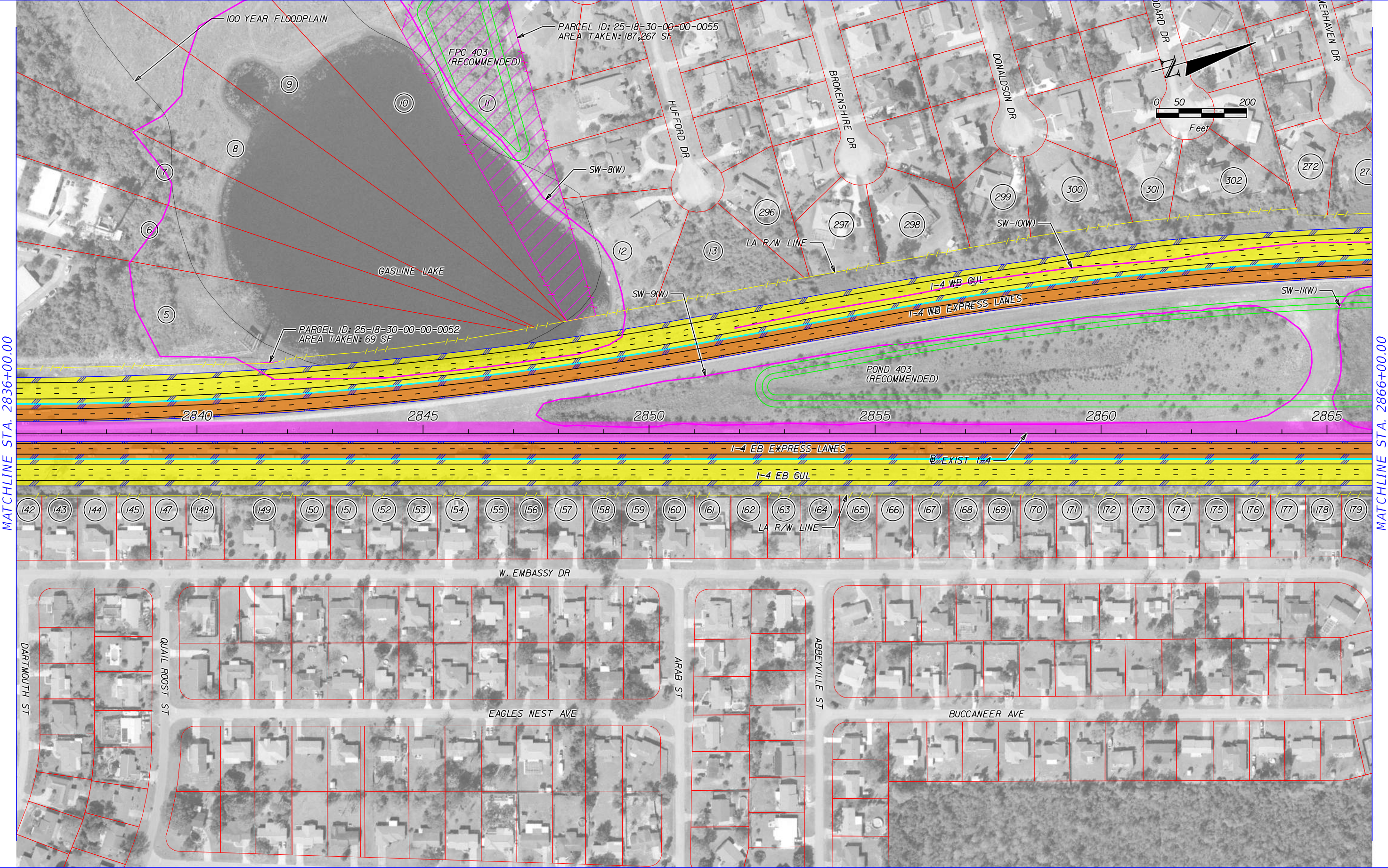

MATCHLINE STA. 2836+00.00

MATCHLINE STA. 2866+00.00

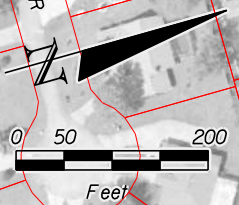

	EXISTING LA R/W		GENERAL USE LANES
	PROPOSED LA R/W		EXPRESS LANES
	EXISTING R/W		EXISTING BRIDGE
	PROPOSED FDOT R/W		PROPOSED BRIDGE
	PARCEL LINES		BARRIER WALL
			TRANSIT CORRIDOR

HNTB CORPORATION  
 610 CRESCENT EXECUTIVE CT  
 SUITE 400  
 LAKE MARY, FL 32746  
 (407) 805-0355  
 CERT. OF AUTH. NO. 6500

ENGINEER OF RECORD: ROBERT M. DENNEY, P.E.  
 FL. REGISTRATION NO. 58593

STATE OF FLORIDA DEPARTMENT OF TRANSPORTATION		
ROAD NO.	COUNTY	FINANCIAL PROJECT ID
400	VOLUSIA	432100-1-22-01

**I-4 PD&E STUDY**  
**I-4 MAINLINE**  
**(RECOMMENDED ALTERNATIVE)**  
**SEGMENT 4**

SHEET NO.  
**18**



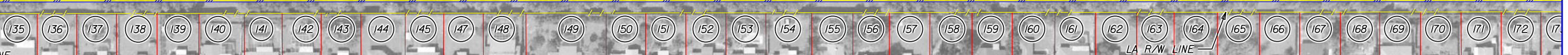
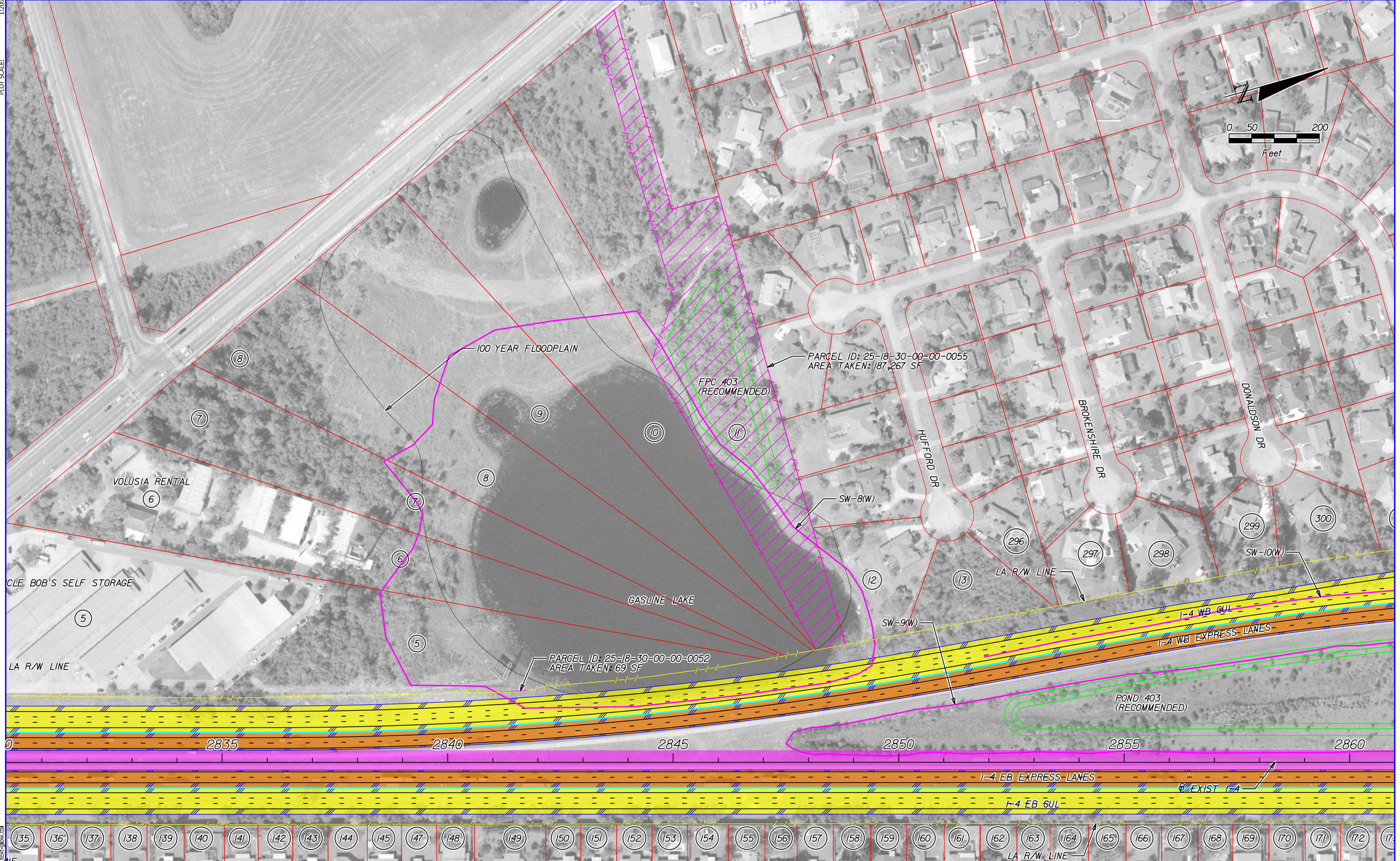
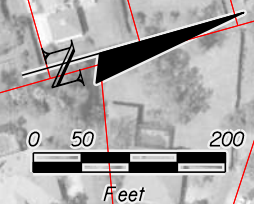

	EXISTING LA R/W		GENERAL USE LANES
	PROPOSED LA R/W		EXPRESS LANES
	EXISTING R/W		EXISTING BRIDGE
	PROPOSED FDOT R/W		PROPOSED BRIDGE
	PARCEL LINES		BARRIER WALL
			TRANSIT CORRIDOR

HNTB CORPORATION  
610 CRESCENT EXECUTIVE CT  
SUITE 400  
LAKE MARY, FL 32746  
(407) 805-0355  
CERT. OF AUTH. NO. 6500

ENGINEER OF RECORD: ROBERT M. DENNEY, P.E.  
FL. REGISTRATION NO. 58593

STATE OF FLORIDA DEPARTMENT OF TRANSPORTATION		
ROAD NO.	COUNTY	FINANCIAL PROJECT ID
400	VOLUSIA	432100-1-22-01

**I-4 PD&E STUDY  
I-4 MAINLINE  
(RECOMMENDED ALTERNATIVE)  
SEGMENT 4**

SHEET NO.  
**19**



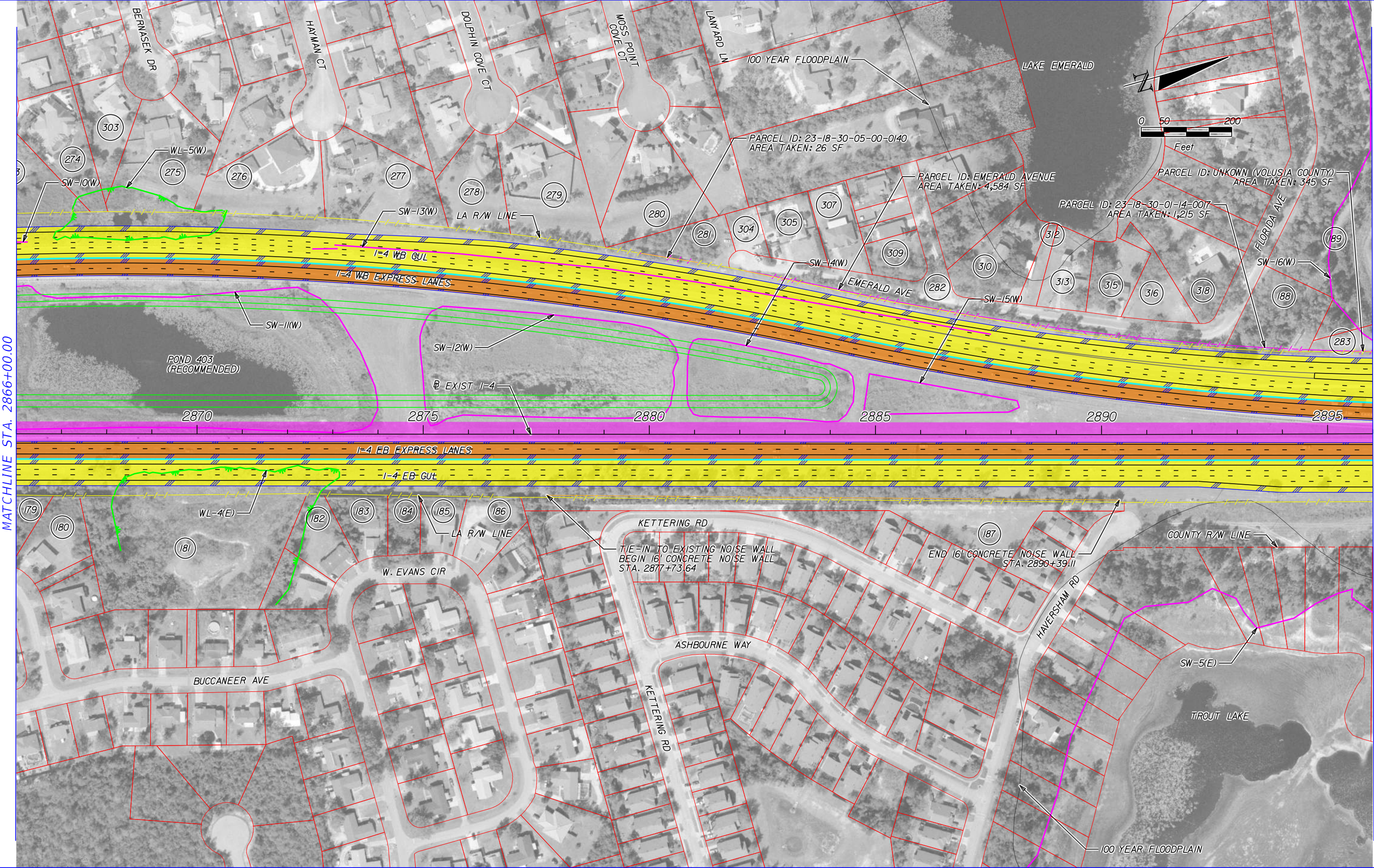

MATCHLINE STA. 2866+00.00

MATCHLINE STA. 2896+00.00

	EXISTING LA R/W		GENERAL USE LANES
	PROPOSED LA R/W		EXPRESS LANES
	EXISTING R/W		EXISTING BRIDGE
	PROPOSED FDOT R/W		PROPOSED BRIDGE
	PARCEL LINES		BARRIER WALL
			TRANSIT CORRIDOR

HNTB CORPORATION  
 610 CRESCENT EXECUTIVE CT  
 SUITE 400  
 LAKE MARY, FL 32746  
 (407) 805-0355  
 CERT. OF AUTH. NO. 6500

ENGINEER OF RECORD: ROBERT M. DENNEY, P.E.  
 FL. REGISTRATION NO. 58593

STATE OF FLORIDA DEPARTMENT OF TRANSPORTATION		
ROAD NO.	COUNTY	FINANCIAL PROJECT ID
400	VOLUSIA	432100-1-22-01

**I-4 PD&E STUDY**  
**I-4 MAINLINE**  
**(RECOMMENDED ALTERNATIVE)**  
**SEGMENT 4**

SHEET NO.  
**20**



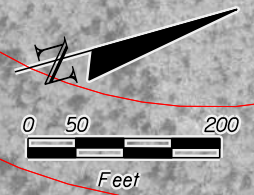
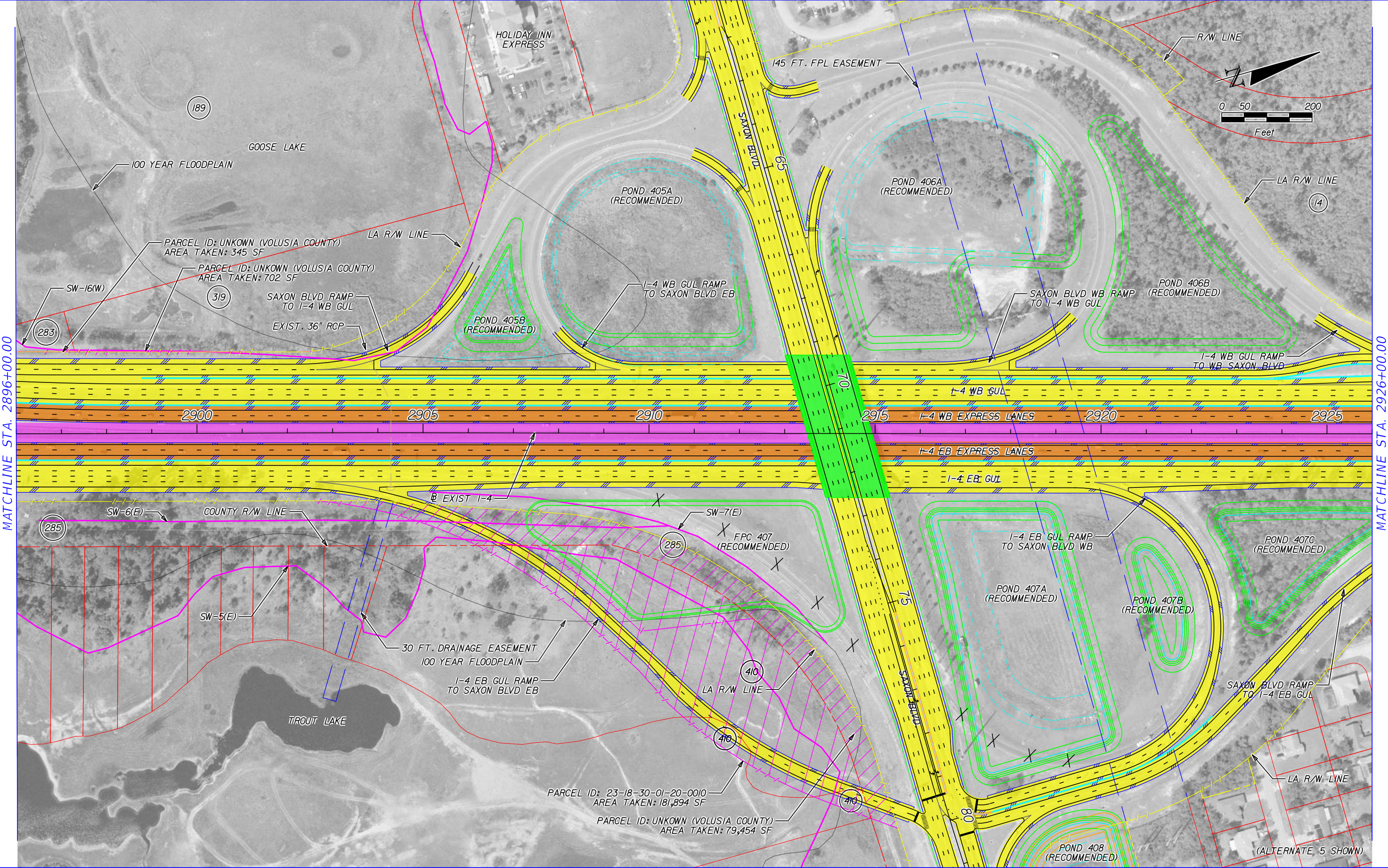

MATCHLINE STA. 2896+00.00

MATCHLINE STA. 2926+00.00

	EXISTING LA R/W		GENERAL USE LANES
	PROPOSED LA R/W		EXPRESS LANES
	EXISTING R/W		EXISTING BRIDGE
	PROPOSED FDOT R/W		PROPOSED BRIDGE
	PARCEL LINES		BARRIER WALL
			TRANSIT CORRIDOR

HNTB CORPORATION  
 610 CRESCENT EXECUTIVE CT  
 SUITE 400  
 LAKE MARY, FL 32746  
 (407) 805-0355  
 CERT. OF AUTH. NO. 6500

ENGINEER OF RECORD: ROBERT M. DENNEY, P.E.  
 FL. REGISTRATION NO. 58593

STATE OF FLORIDA DEPARTMENT OF TRANSPORTATION		
ROAD NO.	COUNTY	FINANCIAL PROJECT ID
400	VOLUSIA	432100-1-22-01

**I-4 PD&E STUDY**  
**I-4 MAINLINE**  
**(RECOMMENDED ALTERNATIVE)**  
**SEGMENT 4**

SHEET NO.  
**21**



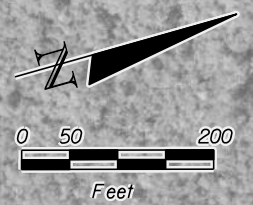

100 YEAR FLOODPLAIN

LAKE MALLARD

MATCHLINE STA. 2926+00.00

MATCHLINE STA. 2956+00.00

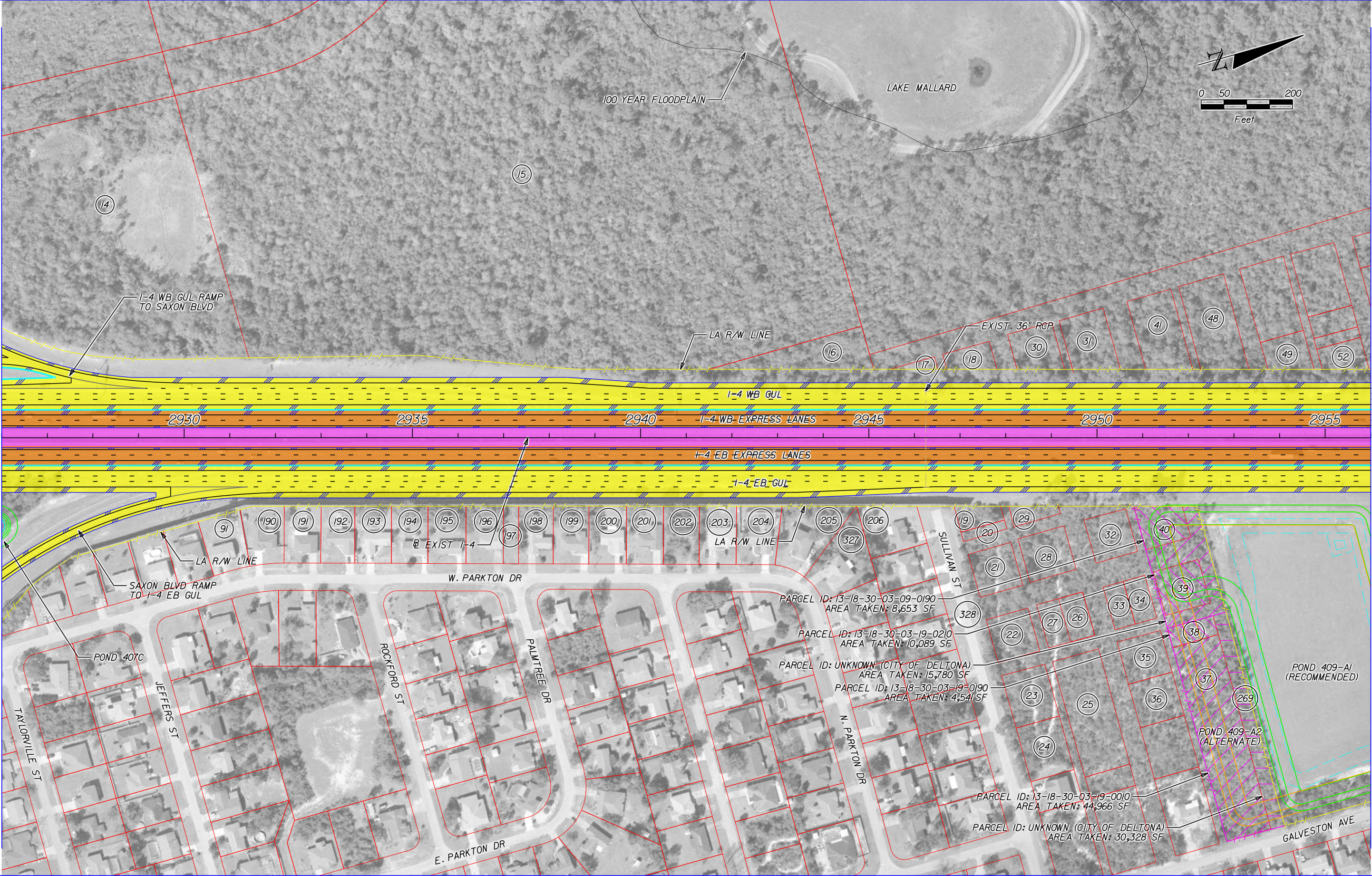

	EXISTING LA R/W		GENERAL USE LANES
	PROPOSED LA R/W		EXPRESS LANES
	EXISTING R/W		EXISTING BRIDGE
	PROPOSED FDOT R/W		PROPOSED BRIDGE
	PARCEL LINES		BARRIER WALL
			TRANSIT CORRIDOR

HNTB CORPORATION  
 610 CRESCENT EXECUTIVE CT  
 SUITE 400  
 LAKE MARY, FL 32746  
 (407) 805-0355  
 CERT. OF AUTH. NO. 6500

ENGINEER OF RECORD: ROBERT M. DENNEY, P.E.  
 FL. REGISTRATION NO. 58593

STATE OF FLORIDA DEPARTMENT OF TRANSPORTATION		
ROAD NO.	COUNTY	FINANCIAL PROJECT ID
400	VOLUSIA	432100-1-22-01

**I-4 PD&E STUDY**  
**I-4 MAINLINE**  
**(RECOMMENDED ALTERNATIVE)**  
**SEGMENT 4**

SHEET NO.  
**22**



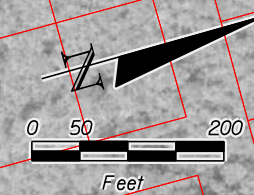

MATCHLINE STA. 2956+00.00

MATCHLINE STA. 2986+00.00

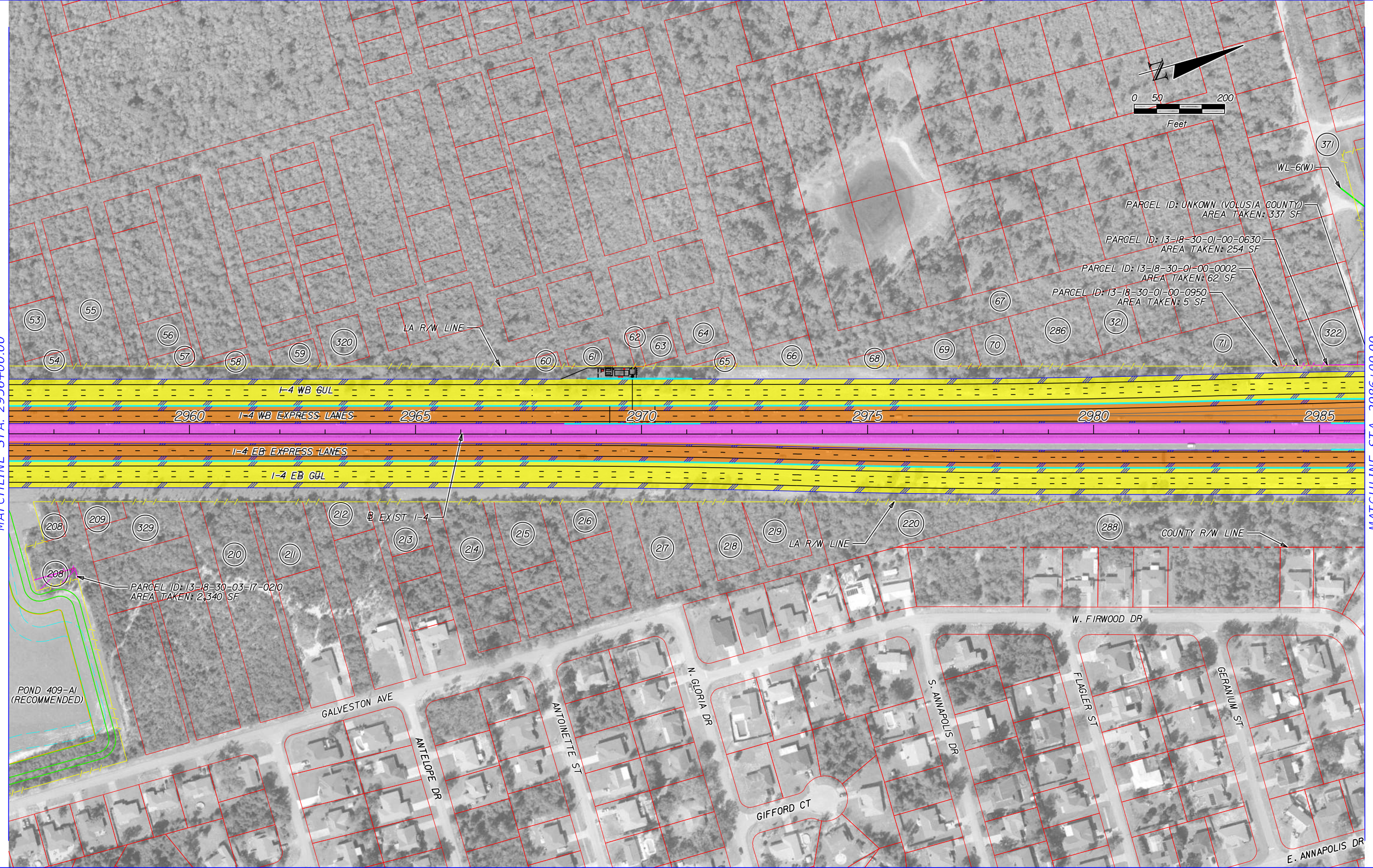

	EXISTING LA R/W		GENERAL USE LANES
	PROPOSED LA R/W		EXPRESS LANES
	EXISTING R/W		EXISTING BRIDGE
	PROPOSED FDOT R/W		PROPOSED BRIDGE
	PARCEL LINES		BARRIER WALL
			TRANSIT CORRIDOR

HNTB CORPORATION  
 610 CRESCENT EXECUTIVE CT  
 SUITE 400  
 LAKE MARY, FL 32746  
 (407) 805-0355  
 CERT. OF AUTH. NO. 6500

ENGINEER OF RECORD: ROBERT M. DENNEY, P.E.  
 FL. REGISTRATION NO. 58593

STATE OF FLORIDA DEPARTMENT OF TRANSPORTATION		
ROAD NO.	COUNTY	FINANCIAL PROJECT ID
400	VOLUSIA	432100-1-22-01

**I-4 PD&E STUDY**  
**I-4 MAINLINE**  
**(RECOMMENDED ALTERNATIVE)**  
**SEGMENT 4**

SHEET NO.  
**23**



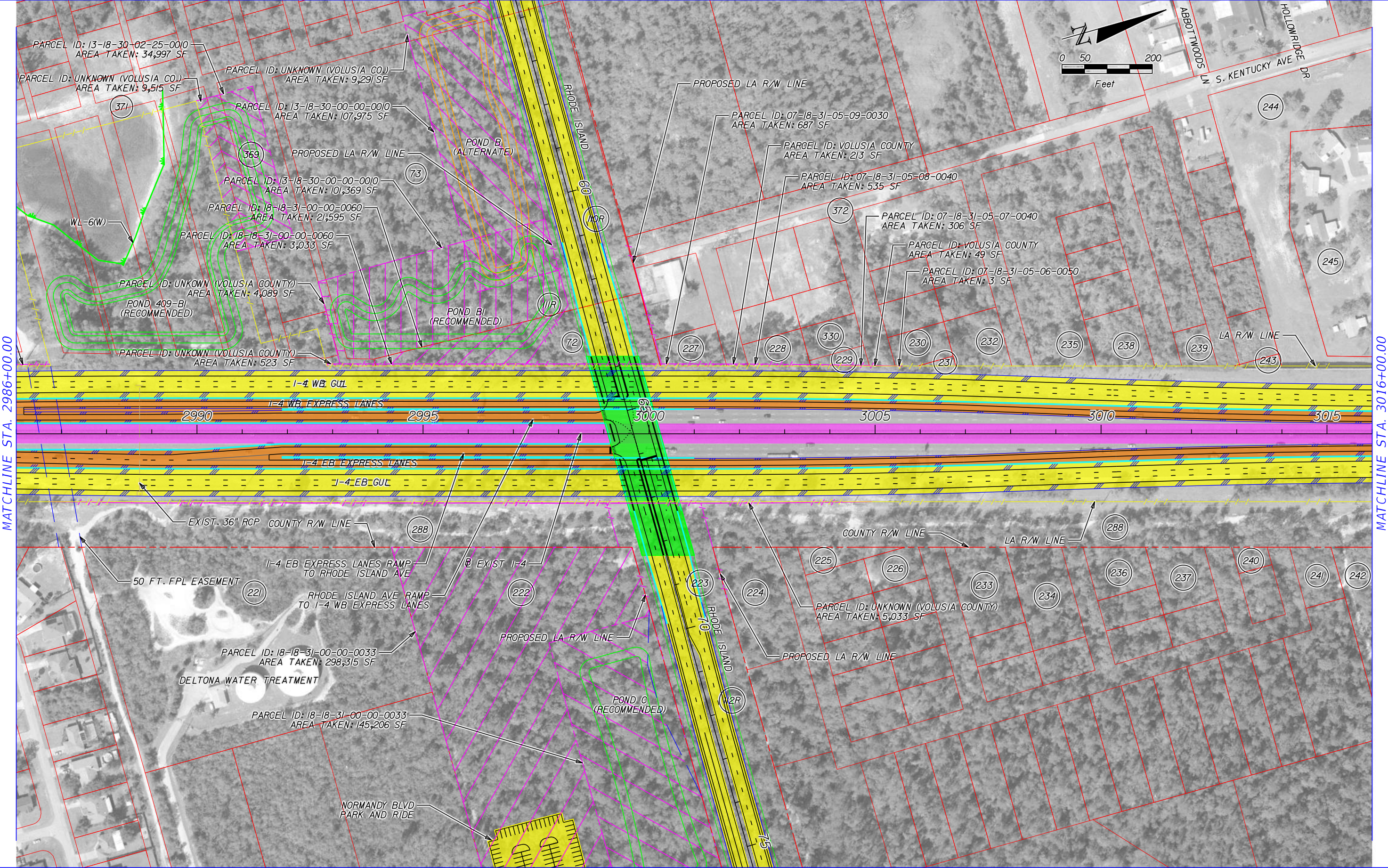
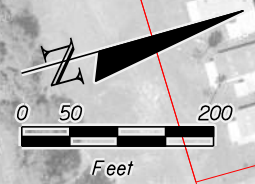

MATCHLINE STA. 2986+00.00

MATCHLINE STA. 3016+00.00

	EXISTING LA R/W		GENERAL USE LANES
	PROPOSED LA R/W		EXPRESS LANES
	EXISTING R/W		EXISTING BRIDGE
	PROPOSED FDOT R/W		PROPOSED BRIDGE
	PARCEL LINES		BARRIER WALL
			TRANSIT CORRIDOR

HNTB CORPORATION  
610 CRESCENT EXECUTIVE CT  
SUITE 400  
LAKE MARY, FL 32746  
(407) 805-0355  
CERT. OF AUTH. NO. 6500

ENGINEER OF RECORD: ROBERT M. DENNEY, P.E.  
FL. REGISTRATION NO. 58593

STATE OF FLORIDA DEPARTMENT OF TRANSPORTATION		
ROAD NO.	COUNTY	FINANCIAL PROJECT ID
400	VOLUSIA	432100-1-22-01

**I-4 PD&E STUDY**  
**I-4 MAINLINE**  
**(RECOMMENDED ALTERNATIVE)**  
**SEGMENT 4**

SHEET NO.  
**24**



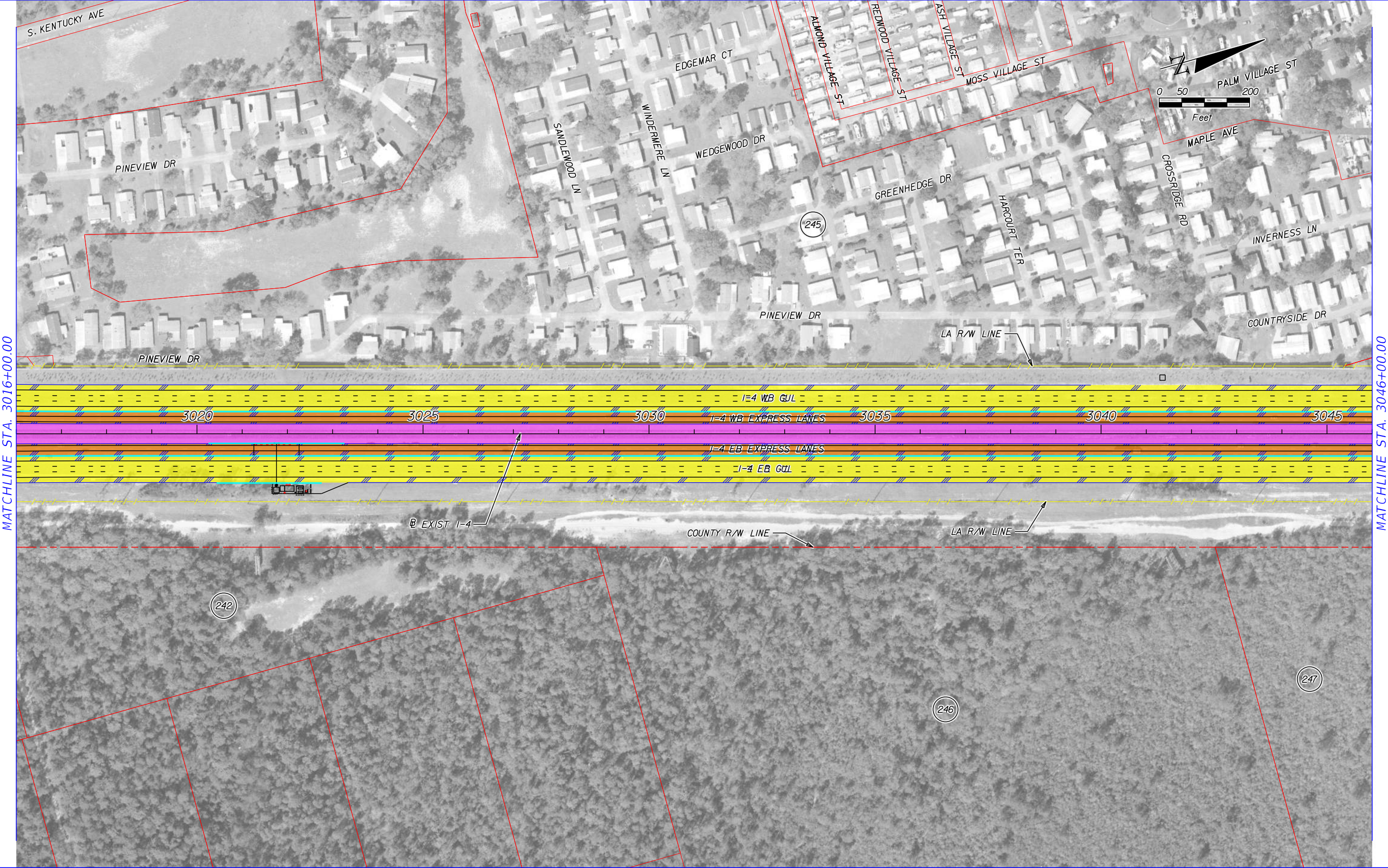

MATCHLINE STA. 3016+00.00

MATCHLINE STA. 3046+00.00

	EXISTING LA R/W		GENERAL USE LANES
	PROPOSED LA R/W		EXPRESS LANES
	EXISTING R/W		EXISTING BRIDGE
	PROPOSED FDOT R/W		PROPOSED BRIDGE
	PARCEL LINES		BARRIER WALL
			TRANSIT CORRIDOR

HNTB CORPORATION  
 610 CRESCENT EXECUTIVE CT  
 SUITE 400  
 LAKE MARY, FL 32746  
 (407) 805-0355  
 CERT. OF AUTH. NO. 6500

ENGINEER OF RECORD: ROBERT M. DENNEY, P.E.  
 FL. REGISTRATION NO. 58593

STATE OF FLORIDA DEPARTMENT OF TRANSPORTATION		
ROAD NO.	COUNTY	FINANCIAL PROJECT ID
400	VOLUSIA	432100-1-22-01

**I-4 PD&E STUDY**  
**I-4 MAINLINE**  
**(RECOMMENDED ALTERNATIVE)**  
**SEGMENT 4**

SHEET NO.  
**25**



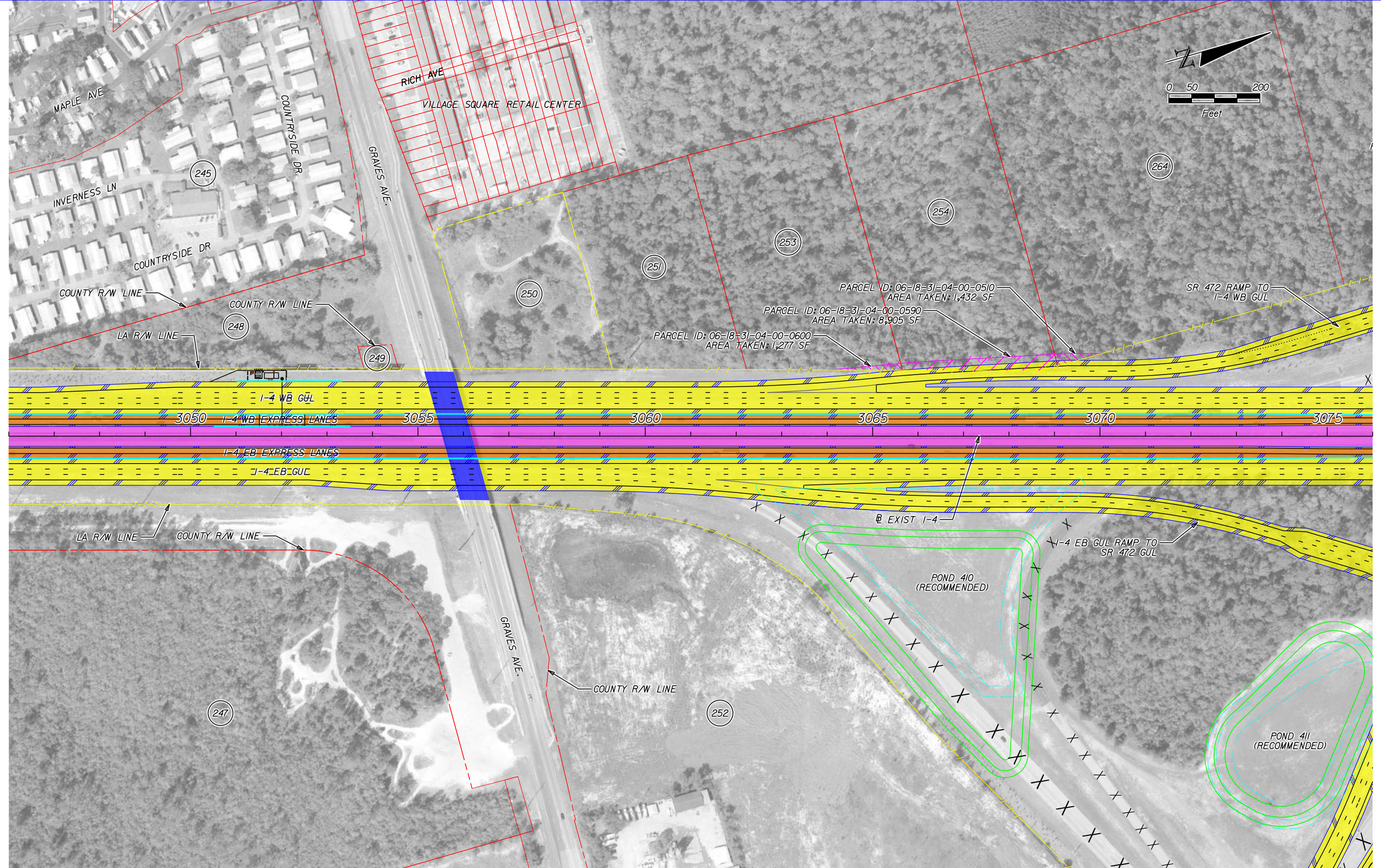
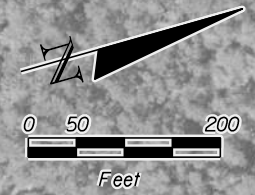

	EXISTING LA R/W		GENERAL USE LANES
	PROPOSED LA R/W		EXPRESS LANES
	EXISTING R/W		EXISTING BRIDGE
	PROPOSED FDOT R/W		PROPOSED BRIDGE
	PARCEL LINES		BARRIER WALL
			TRANSIT CORRIDOR

HNTB CORPORATION  
 610 CRESCENT EXECUTIVE CT  
 SUITE 400  
 LAKE MARY, FL 32746  
 (407) 805-0355  
 CERT. OF AUTH. NO. 6500

ENGINEER OF RECORD: ROBERT M. DENNEY, P.E.  
 FL. REGISTRATION NO. 58593

STATE OF FLORIDA DEPARTMENT OF TRANSPORTATION		
ROAD NO.	COUNTY	FINANCIAL PROJECT ID
400	VOLUSIA	432100-1-22-01

**I-4 PD&E STUDY  
 I-4 MAINLINE  
 (RECOMMENDED ALTERNATIVE)  
 SEGMENT 4**

SHEET NO.  
**26**



MODEL: planrd18  
SHEET SIZE: 16.5x10.6 (ft.)  
PLOT SCALE: 1:200

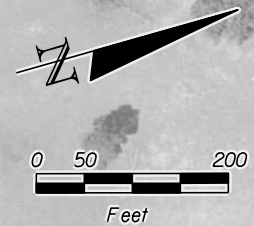

MATCHLINE STA. 3076+00.00

MATCHLINE STA. 3106+00.00

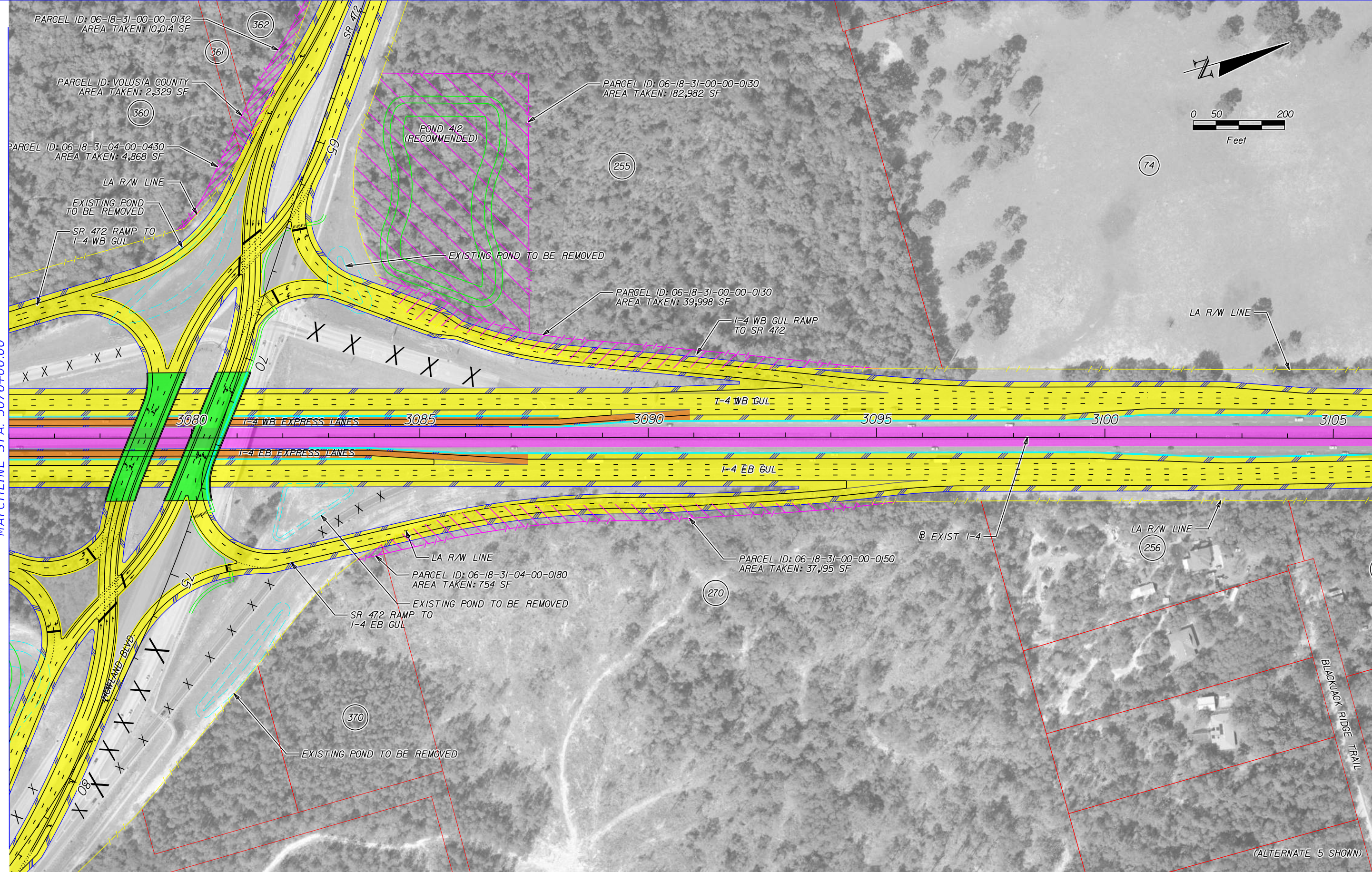

PRINT DRIVER: Color\_FOOTPRINT.dwg  
PEN TABLE: FOOT\_text.tbl

	EXISTING LA R/W		GENERAL USE LANES
	PROPOSED LA R/W		EXPRESS LANES
	EXISTING R/W		EXISTING BRIDGE
	PROPOSED FDOT R/W		PROPOSED BRIDGE
	PARCEL LINES		BARRIER WALL
			TRANSIT CORRIDOR

HNTB CORPORATION  
610 CRESCENT EXECUTIVE CT  
SUITE 400  
LAKE MARY, FL 32746  
(407) 805-0355  
CERT. OF AUTH. NO. 6500

ENGINEER OF RECORD: ROBERT M. DENNEY, P.E.  
FL. REGISTRATION NO. 58593

STATE OF FLORIDA DEPARTMENT OF TRANSPORTATION		
ROAD NO.	COUNTY	FINANCIAL PROJECT ID
400	VOLUSIA	432100-1-22-01

**I-4 PD&E STUDY**  
**I-4 MAINLINE**  
**(RECOMMENDED ALTERNATIVE)**  
**SEGMENT 4**

SHEET NO.  
**27**



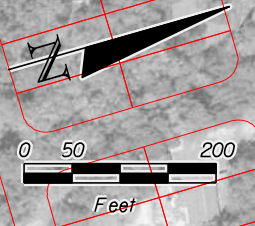

MATCHLINE STA. 3106+00.00

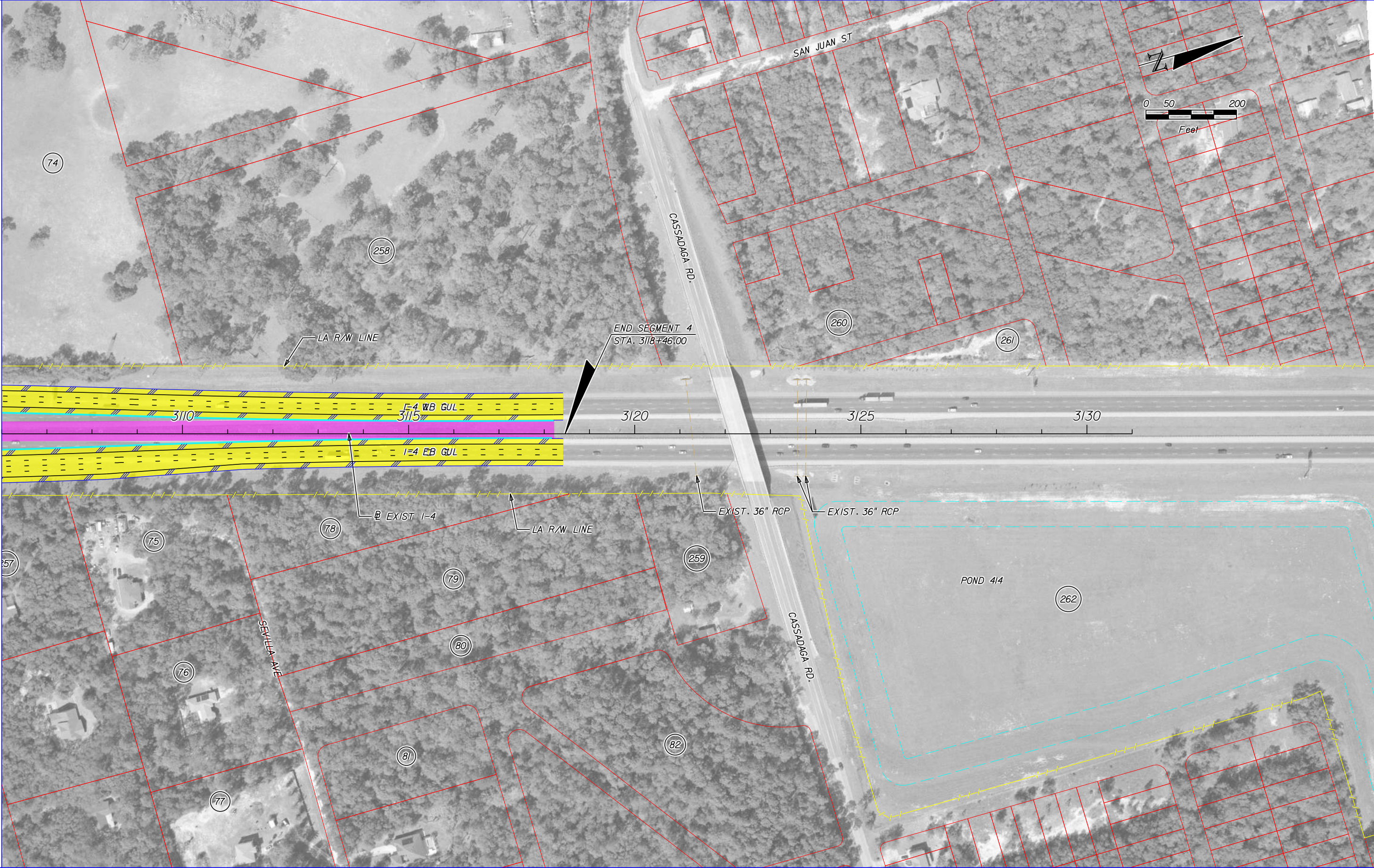

	EXISTING LA R/W		GENERAL USE LANES
	PROPOSED LA R/W		EXPRESS LANES
	EXISTING R/W		EXISTING BRIDGE
	PROPOSED FDOT R/W		PROPOSED BRIDGE
	PARCEL LINES		BARRIER WALL
			TRANSIT CORRIDOR

HNTB CORPORATION  
 610 CRESCENT EXECUTIVE CT  
 SUITE 400  
 LAKE MARY, FL 32746  
 (407) 805-0355  
 CERT. OF AUTH. NO. 6500

ENGINEER OF RECORD: ROBERT M. DENNEY, P.E.  
 FL. REGISTRATION NO. 58593

STATE OF FLORIDA DEPARTMENT OF TRANSPORTATION		
ROAD NO.	COUNTY	FINANCIAL PROJECT ID
400	VOLUSIA	432100-1-22-01

**I-4 PD&E STUDY**  
**I-4 MAINLINE**  
**(RECOMMENDED ALTERNATIVE)**  
**SEGMENT 4**

SHEET NO.  
**28**



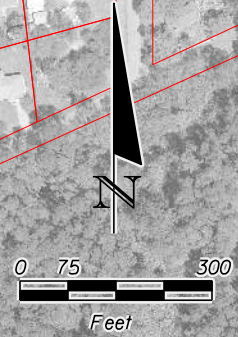
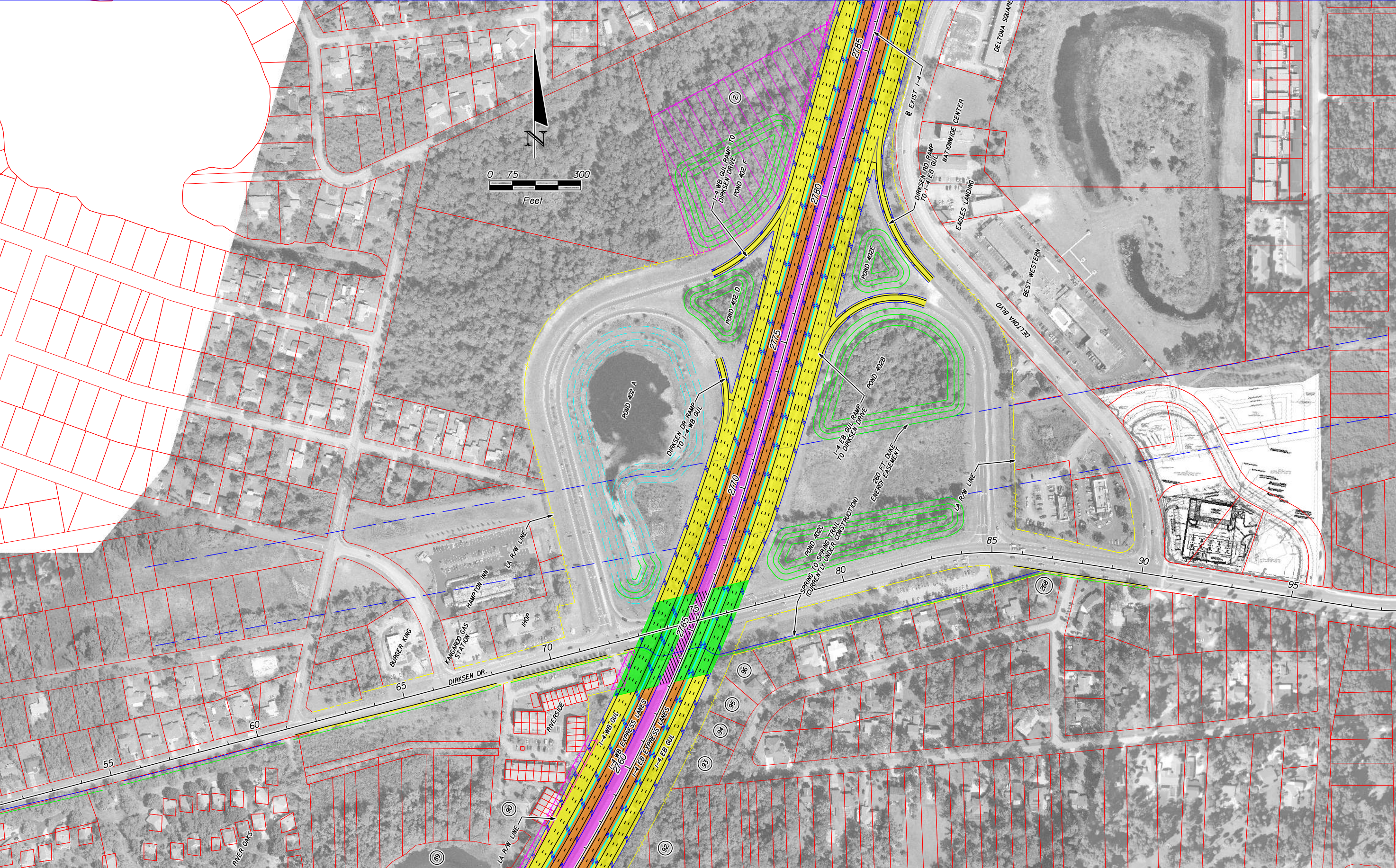

	EXISTING LA R/W		GENERAL USE LANES
	PROPOSED LA R/W		EXPRESS LANES
	EXISTING R/W		EXISTING BRIDGE
	PROPOSED FDOT R/W		PROPOSED BRIDGE
	PARCEL LINES		BARRIER WALL
			TRANSIT CORRIDOR

HNTB CORPORATION  
 610 CRESCENT EXECUTIVE CT  
 SUITE 400  
 LAKE MARY, FL 32746  
 (407) 805-0355  
 CERT. OF AUTH. NO. 6500

ENGINEER OF RECORD: ROBERT M. DENNEY, P.E.  
 FL. REGISTRATION NO. 58593

STATE OF FLORIDA DEPARTMENT OF TRANSPORTATION		
ROAD NO.	COUNTY	FINANCIAL PROJECT ID
400	VOLUSIA	432100-1-22-01

**I-4 PD&E STUDY  
 DIRKSEN DR. ALT 1  
 SEGMENT 4**

SHEET NO.  
**29**



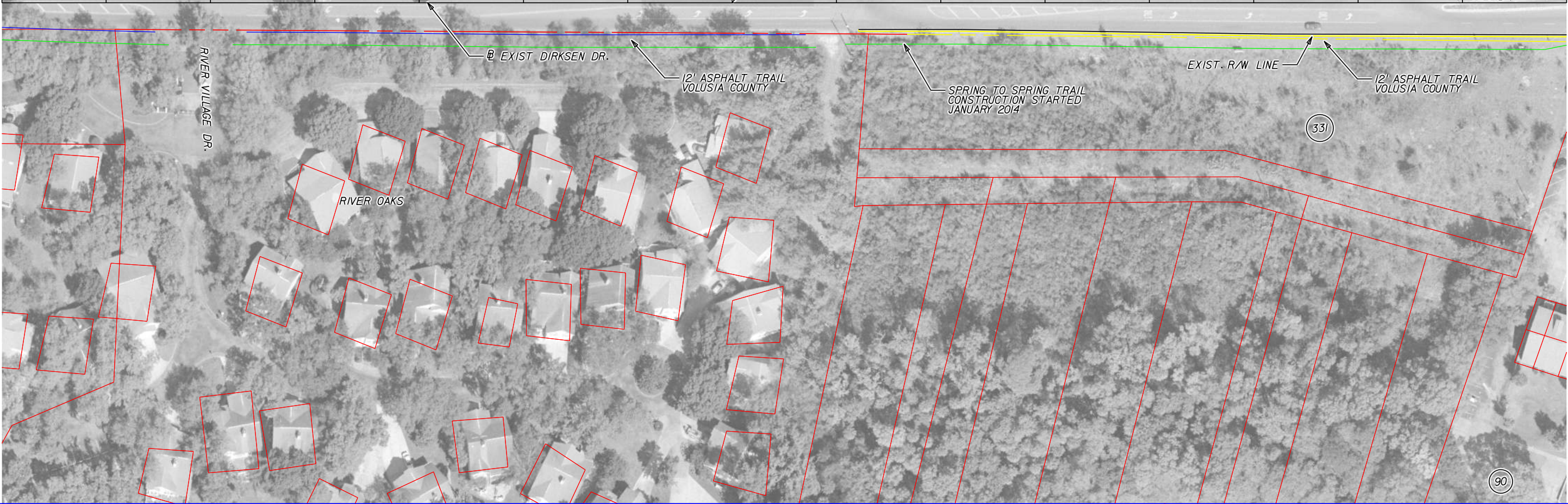
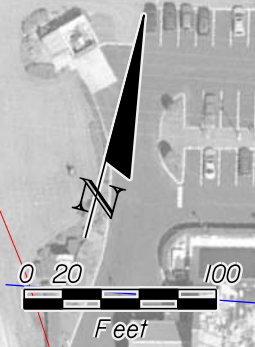

	EXISTING LA R/W		GENERAL USE LANES
	PROPOSED LA R/W		EXPRESS LANES
	EXISTING R/W		EXISTING BRIDGE
	PROPOSED FDOT R/W		PROPOSED BRIDGE
	PARCEL LINES		BARRIER WALL
			TRANSIT CORRIDOR

HNTB CORPORATION  
 610 CRESCENT EXECUTIVE CT  
 SUITE 400  
 LAKE MARY, FL 32746  
 (407) 805-0355  
 CERT. OF AUTH. NO. 6500

ENGINEER OF RECORD: ROBERT M. DENNEY, P.E.  
 FL. REGISTRATION NO. 58593

STATE OF FLORIDA DEPARTMENT OF TRANSPORTATION		
ROAD NO.	COUNTY	FINANCIAL PROJECT ID
400	VOLUSIA	432100-1-22-01

**I-4 PD&E STUDY**  
**DIRKSEN DR. ALT 1 (1 OF 3)**  
**SEGMENT 4**

SHEET NO.  
**30**



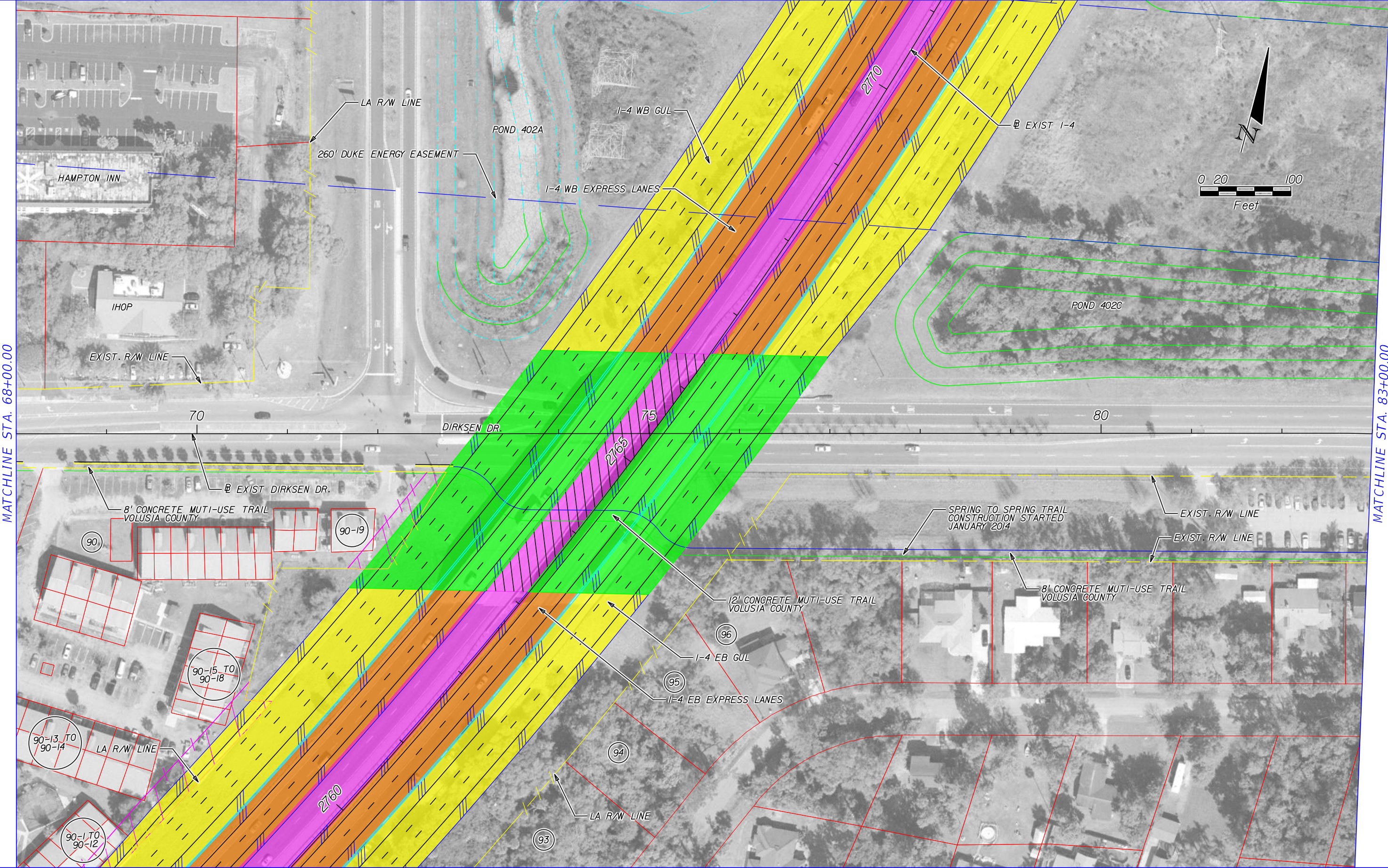

MATCHLINE STA. 68+00.00

MATCHLINE STA. 83+00.00

	EXISTING LA R/W		GENERAL USE LANES
	PROPOSED LA R/W		EXPRESS LANES
	EXISTING R/W		EXISTING BRIDGE
	PROPOSED FDOT R/W		PROPOSED BRIDGE
	PARCEL LINES		BARRIER WALL
			TRANSIT CORRIDOR

HNTB CORPORATION  
 610 CRESCENT EXECUTIVE CT  
 SUITE 400  
 LAKE MARY, FL 32746  
 (407) 805-0355  
 CERT. OF AUTH. NO. 6500

ENGINEER OF RECORD: ROBERT M. DENNEY, P.E.  
 FL. REGISTRATION NO. 58593

STATE OF FLORIDA DEPARTMENT OF TRANSPORTATION		
ROAD NO.	COUNTY	FINANCIAL PROJECT ID
400	VOLUSIA	432100-1-22-01

**I-4 PD&E STUDY**  
**DIRKSEN DR. ALT 1 (2 OF 3)**  
**SEGMENT 4**

SHEET NO.  
**31**





	EXISTING LA R/W		GENERAL USE LANES
	PROPOSED LA R/W		EXPRESS LANES
	EXISTING R/W		EXISTING BRIDGE
	PROPOSED FDOT R/W		PROPOSED BRIDGE
	PARCEL LINES		BARRIER WALL
			TRANSIT CORRIDOR

HNTB CORPORATION  
 610 CRESCENT EXECUTIVE CT  
 SUITE 400  
 LAKE MARY, FL 32746  
 (407) 805-0355  
 CERT. OF AUTH. NO. 6500

ENGINEER OF RECORD: ROBERT M. DENNEY, P.E.  
 FL. REGISTRATION NO. 58593

STATE OF FLORIDA DEPARTMENT OF TRANSPORTATION		
ROAD NO.	COUNTY	FINANCIAL PROJECT ID
400	VOLUSIA	432100-1-22-01

**I-4 PD&E STUDY**  
**DIRKSEN DR. ALT 1 (3 OF 3)**  
**SEGMENT 4**

SHEET NO.  
**32**



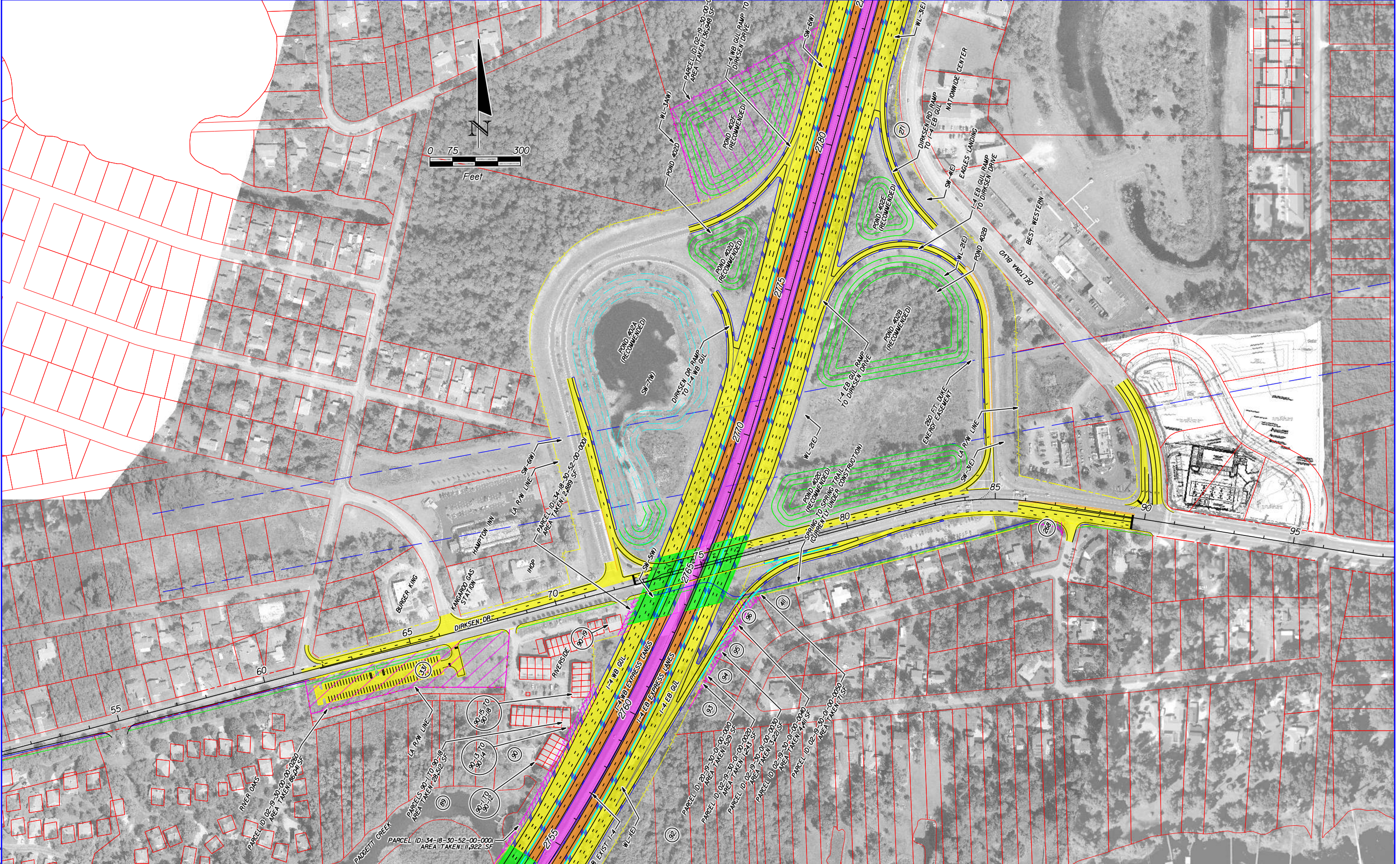
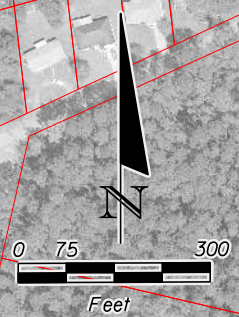

	EXISTING LA R/W		GENERAL USE LANES
	PROPOSED LA R/W		EXPRESS LANES
	EXISTING R/W		EXISTING BRIDGE
	PROPOSED FDOT R/W		PROPOSED BRIDGE
	PARCEL LINES		BARRIER WALL
			TRANSIT CORRIDOR

HNTB CORPORATION  
610 CRESCENT EXECUTIVE CT  
SUITE 400  
LAKE MARY, FL 32746  
(407) 805-0355  
CERT. OF AUTH. NO. 6500

ENGINEER OF RECORD: ROBERT M. DENNEY, P.E.  
FL. REGISTRATION NO. 58593

STATE OF FLORIDA DEPARTMENT OF TRANSPORTATION		
ROAD NO.	COUNTY	FINANCIAL PROJECT ID
400	VOLUSIA	432100-1-22-01

**I-4 PD&E STUDY  
DIRKSEN DR. ALT 2  
(RECOMMENDED ALTERNATIVE)  
SEGMENT 4**

SHEET NO.  
**33**



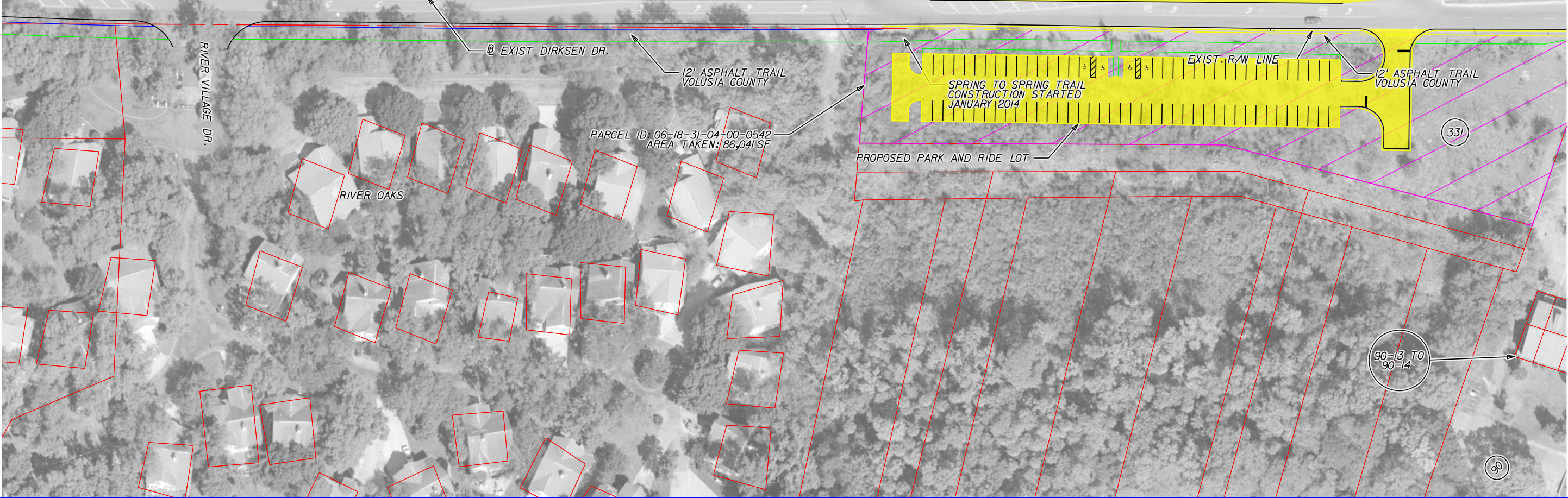

	EXISTING LA R/W		GENERAL USE LANES
	PROPOSED LA R/W		EXPRESS LANES
	EXISTING R/W		EXISTING BRIDGE
	PROPOSED FDOT R/W		PROPOSED BRIDGE
	PARCEL LINES		BARRIER WALL
			TRANSIT CORRIDOR

HNTB CORPORATION  
 610 CRESCENT EXECUTIVE CT  
 SUITE 400  
 LAKE MARY, FL 32746  
 (407) 805-0355  
 CERT. OF AUTH. NO. 6500

ENGINEER OF RECORD: ROBERT M. DENNEY, P.E.  
 FL. REGISTRATION NO. 58593

STATE OF FLORIDA DEPARTMENT OF TRANSPORTATION		
ROAD NO.	COUNTY	FINANCIAL PROJECT ID
400	VOLUSIA	432100-1-22-01

**I-4 PD&E STUDY**  
**DIRKSEN DR. ALT 2 (1 OF 3)**  
**(RECOMMENDED ALTERNATIVE)**  
**SEGMENT 4**

SHEET NO.  
**34**



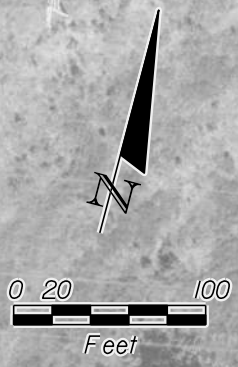
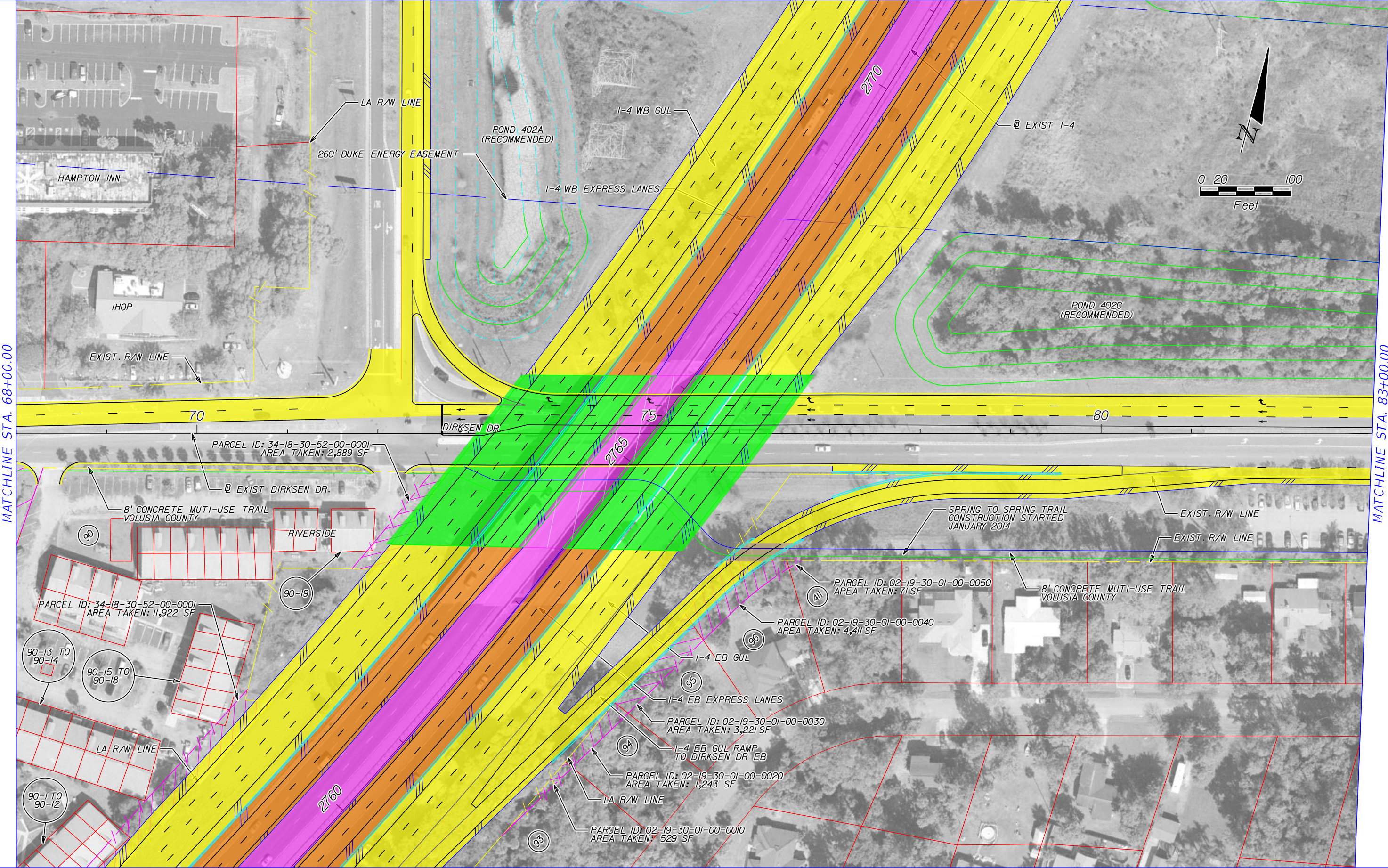

MATCHLINE STA. 68+00.00

MATCHLINE STA. 83+00.00

PRINT DRIVER: Color\_FOOTPRINT.ctb  
 PEN TABLE: FOOT\_text.plt

	EXISTING LA R/W		GENERAL USE LANES
	PROPOSED LA R/W		EXPRESS LANES
	EXISTING R/W		EXISTING BRIDGE
	PROPOSED FDOT R/W		PROPOSED BRIDGE
	PARCEL LINES		BARRIER WALL
			TRANSIT CORRIDOR

HNTB CORPORATION  
 610 CRESCENT EXECUTIVE CT  
 SUITE 400  
 LAKE MARY, FL 32746  
 (407) 805-0355  
 CERT. OF AUTH. NO. 6500

ENGINEER OF RECORD: ROBERT M. DENNEY, P.E.  
 FL. REGISTRATION NO. 58593

STATE OF FLORIDA DEPARTMENT OF TRANSPORTATION		
ROAD NO.	COUNTY	FINANCIAL PROJECT ID
400	VOLUSIA	432100-1-22-01

**I-4 PD&E STUDY**  
**DIRKSEN DR. ALT. 2 (2 OF 3)**  
**(RECOMMENDED ALTERNATIVE)**  
**SEGMENT 4**

SHEET NO.  
**35**



MODEL: DIRKSEN-DEBARY-03  
 SHEET SIZE: 16.5X10.6 (ft.)  
 PLOT SCALE: 1:100

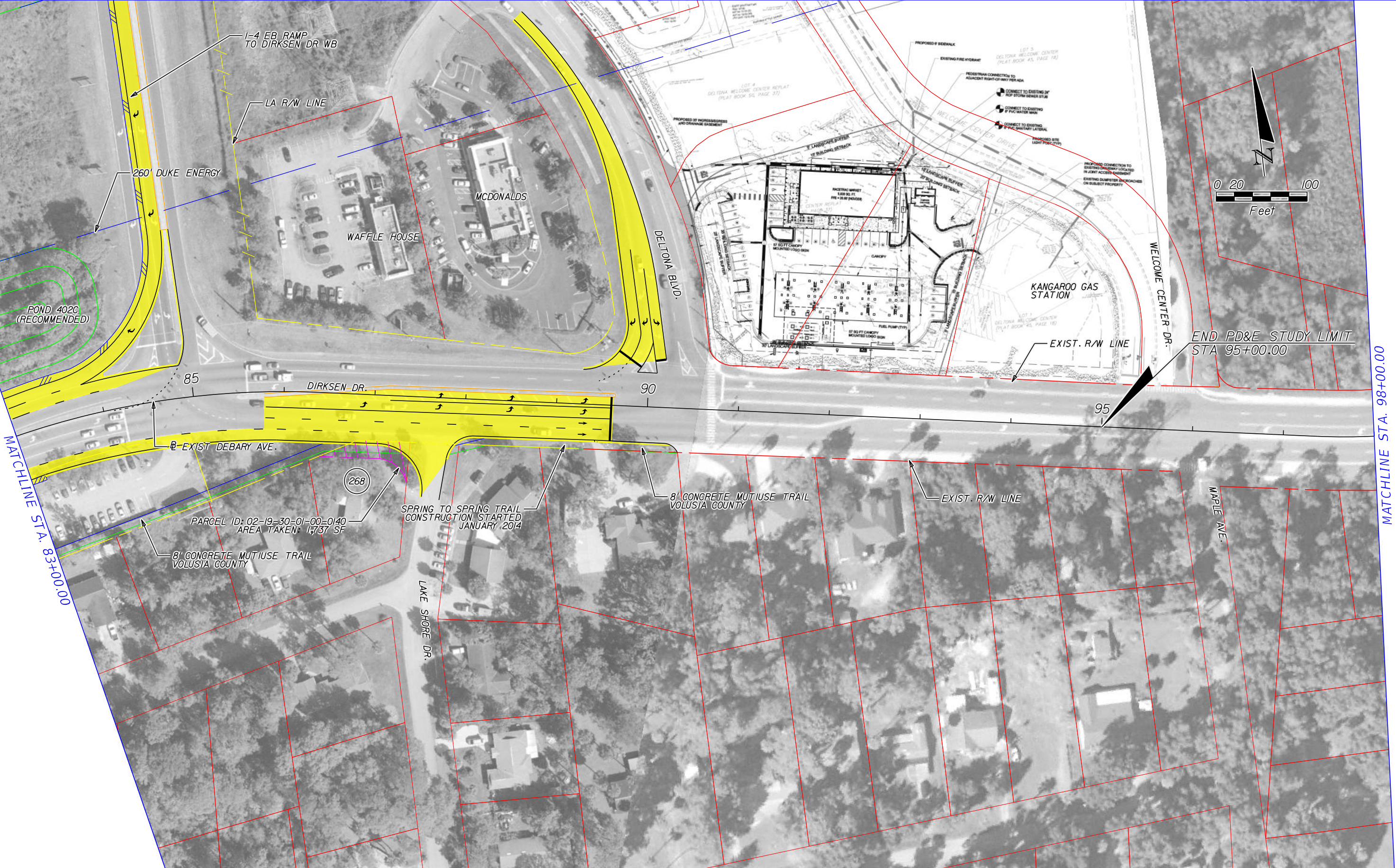

PRINT DRIVER: Color\_FOOTPRINT.dwg  
 PEN TABLE: FDOT\_text.plt

	EXISTING LA R/W		GENERAL USE LANES
	PROPOSED LA R/W		EXPRESS LANES
	EXISTING R/W		EXISTING BRIDGE
	PROPOSED FDOT R/W		PROPOSED BRIDGE
	PARCEL LINES		BARRIER WALL
			TRANSIT CORRIDOR

HNTB CORPORATION  
 610 CRESCENT EXECUTIVE CT  
 SUITE 400  
 LAKE MARY, FL 32746  
 (407) 805-0355  
 CERT. OF AUTH. NO. 6500  
 ENGINEER OF RECORD: ROBERT M. DENNEY, P.E.  
 FL. REGISTRATION NO. 58593

STATE OF FLORIDA DEPARTMENT OF TRANSPORTATION		
ROAD NO.	COUNTY	FINANCIAL PROJECT ID
400	VOLUSIA	432100-1-22-01

**I-4 PD&E STUDY**  
**DIRKSEN DR. ALT. 2 (3 OF 3)**  
**(RECOMMENDED ALTERNATIVE)**  
**SEGMENT 4**

SHEET NO.  
**36**



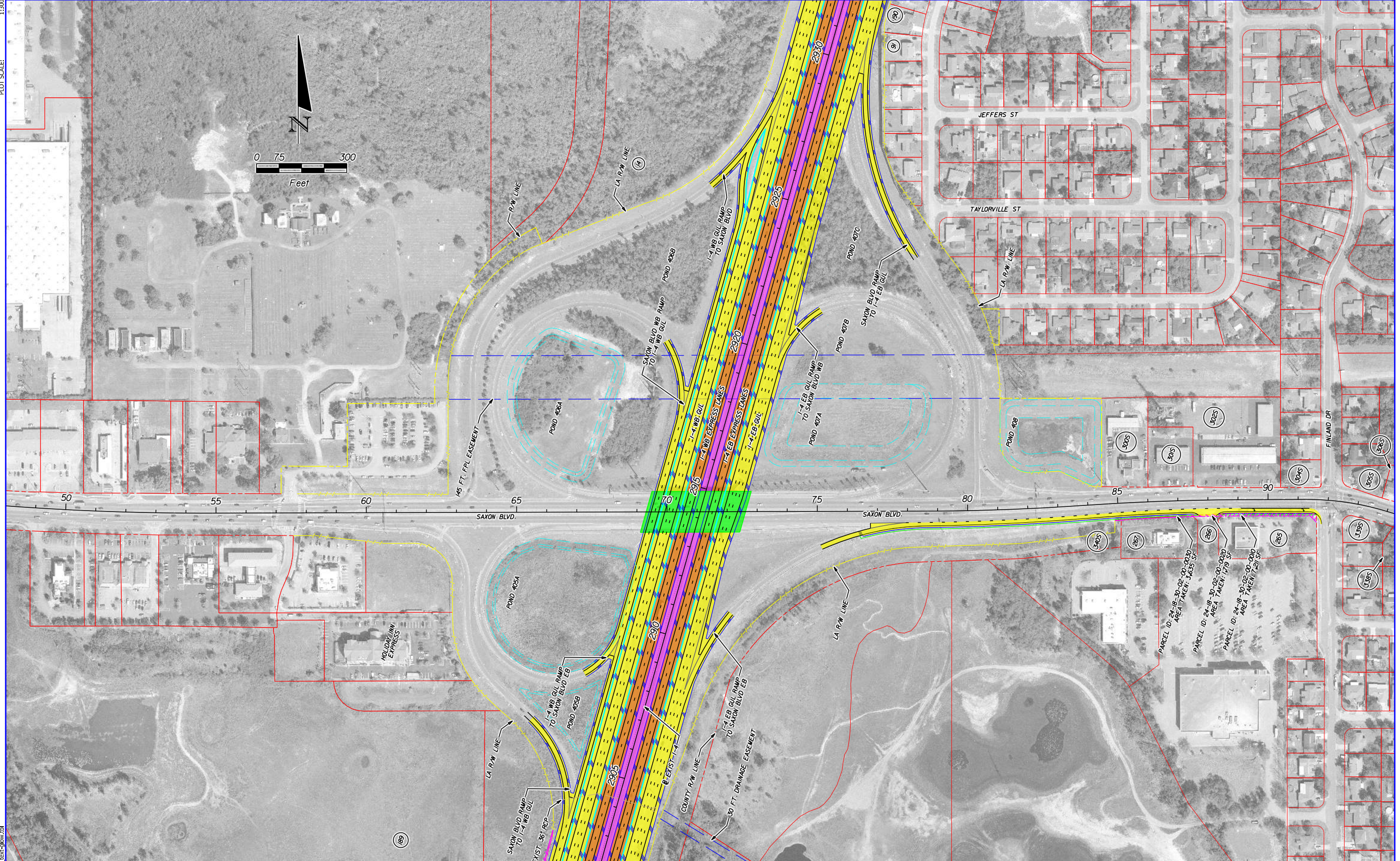
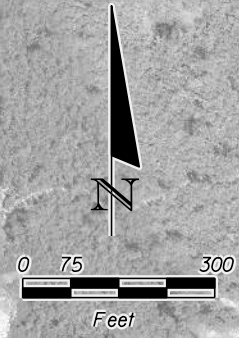

	EXISTING LA R/W		GENERAL USE LANES
	PROPOSED LA R/W		EXPRESS LANES
	EXISTING R/W		EXISTING BRIDGE
	PROPOSED FDOT R/W		PROPOSED BRIDGE
	PARCEL LINES		BARRIER WALL
			TRANSIT CORRIDOR

HNTB CORPORATION  
 610 CRESCENT EXECUTIVE CT  
 SUITE 400  
 LAKE MARY, FL 32746  
 (407) 805-0355  
 CERT. OF AUTH. NO. 6500

ENGINEER OF RECORD: ROBERT M. DENNEY, P.E.  
 FL. REGISTRATION NO. 58593

STATE OF FLORIDA DEPARTMENT OF TRANSPORTATION		
ROAD NO.	COUNTY	FINANCIAL PROJECT ID
400	VOLUSIA	432100-1-22-01

**I-4 PD&E STUDY  
 SAXON BLVD. ALT 1  
 SEGMENT 4**

SHEET NO.  
**37**



MATCHLINE STA. 49+00.00

MATCHLINE STA. 64+00.00

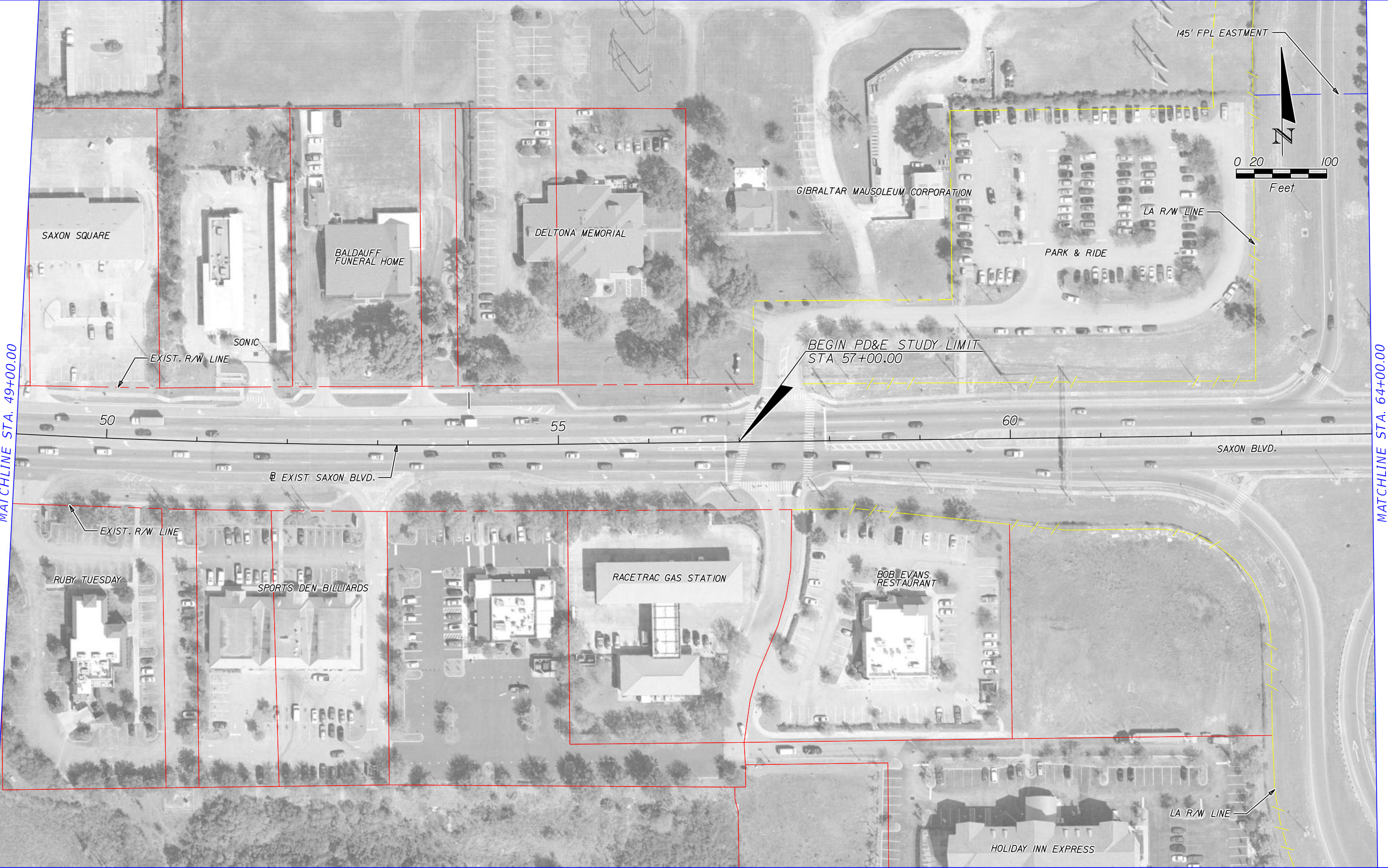

	EXISTING LA R/W		GENERAL USE LANES
	PROPOSED LA R/W		EXPRESS LANES
	EXISTING R/W		EXISTING BRIDGE
	PROPOSED FDOT R/W		PROPOSED BRIDGE
	PARCEL LINES		BARRIER WALL
			TRANSIT CORRIDOR

HNTB CORPORATION  
 610 CRESCENT EXECUTIVE CT  
 SUITE 400  
 LAKE MARY, FL 32746  
 (407) 805-0355  
 CERT. OF AUTH. NO. 6500

ENGINEER OF RECORD: ROBERT M. DENNEY, P.E.  
 FL. REGISTRATION NO. 58593

STATE OF FLORIDA DEPARTMENT OF TRANSPORTATION		
ROAD NO.	COUNTY	FINANCIAL PROJECT ID
400	VOLUSIA	432100-1-22-01

**I-4 PD&E STUDY**  
**SAXON BLVD. ALT 1 (1 OF 3)**  
**SEGMENT 4**

SHEET NO.  
**38**



MATCHLINE STA. 64+00.00

MATCHLINE STA. 79+00.00

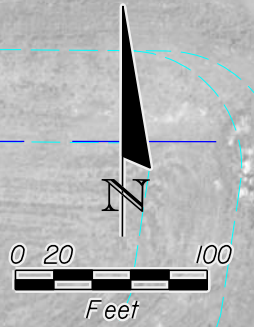
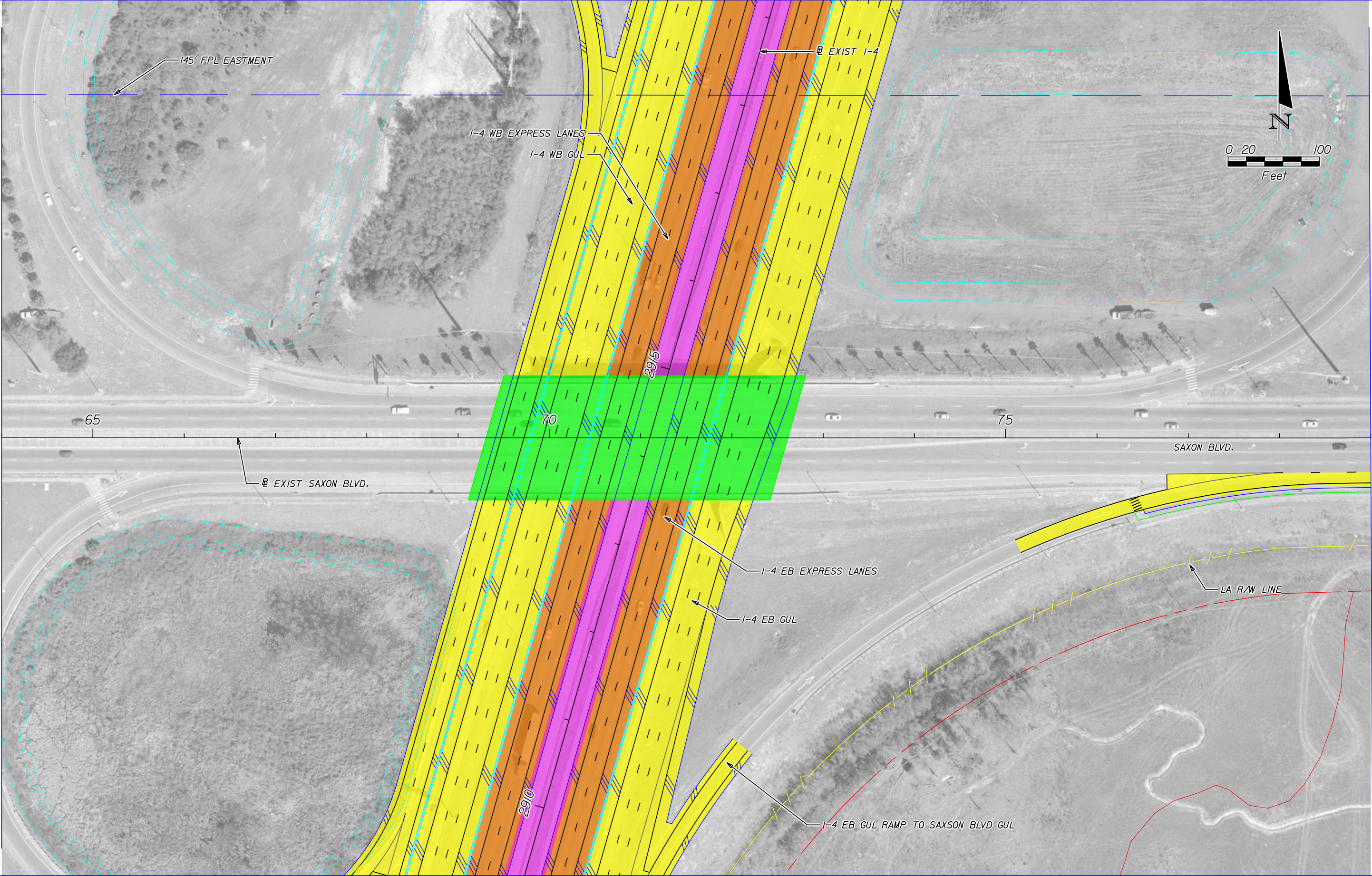

	EXISTING LA R/W		GENERAL USE LANES
	PROPOSED LA R/W		EXPRESS LANES
	EXISTING R/W		EXISTING BRIDGE
	PROPOSED FDOT R/W		PROPOSED BRIDGE
	PARCEL LINES		BARRIER WALL
			TRANSIT CORRIDOR

HNTB CORPORATION  
 610 CRESCENT EXECUTIVE CT  
 SUITE 400  
 LAKE MARY, FL 32746  
 (407) 805-0355  
 CERT. OF AUTH. NO. 6500

ENGINEER OF RECORD: ROBERT M. DENNEY, P.E.  
 FL. REGISTRATION NO. 58593

STATE OF FLORIDA DEPARTMENT OF TRANSPORTATION		
ROAD NO.	COUNTY	FINANCIAL PROJECT ID
400	VOLUSIA	432100-1-22-01

**I-4 PD&E STUDY**  
**SAXON BLVD. ALT 1 (2 OF 3)**  
**SEGMENT 4**

SHEET NO.  
**39**



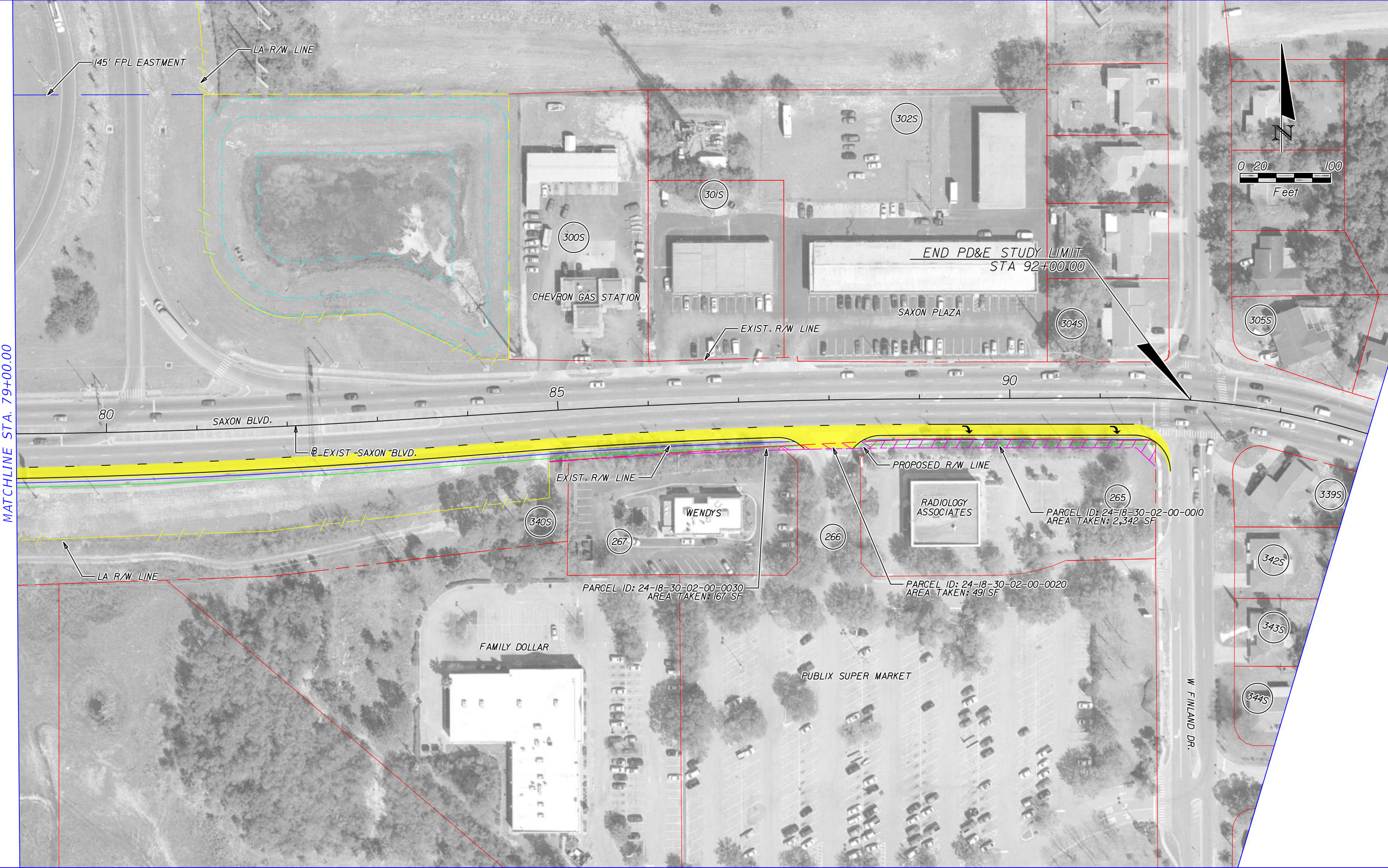

MATCHLINE STA. 79+00.00

	EXISTING LA R/W		GENERAL USE LANES
	PROPOSED LA R/W		EXPRESS LANES
	EXISTING R/W		EXISTING BRIDGE
	PROPOSED FDOT R/W		PROPOSED BRIDGE
	PARCEL LINES		BARRIER WALL
			TRANSIT CORRIDOR

HNTB CORPORATION  
 610 CRESCENT EXECUTIVE CT  
 SUITE 400  
 LAKE MARY, FL 32746  
 (407) 805-0355  
 CERT. OF AUTH. NO. 6500

ENGINEER OF RECORD: ROBERT M. DENNEY, P.E.  
 FL. REGISTRATION NO. 58593

STATE OF FLORIDA DEPARTMENT OF TRANSPORTATION		
ROAD NO.	COUNTY	FINANCIAL PROJECT ID
400	VOLUSIA	432100-1-22-01

**I-4 PD&E STUDY  
 SAXON BLVD. ALT 1 (3 OF 3)  
 SEGMENT 4**

SHEET NO.  
**40**



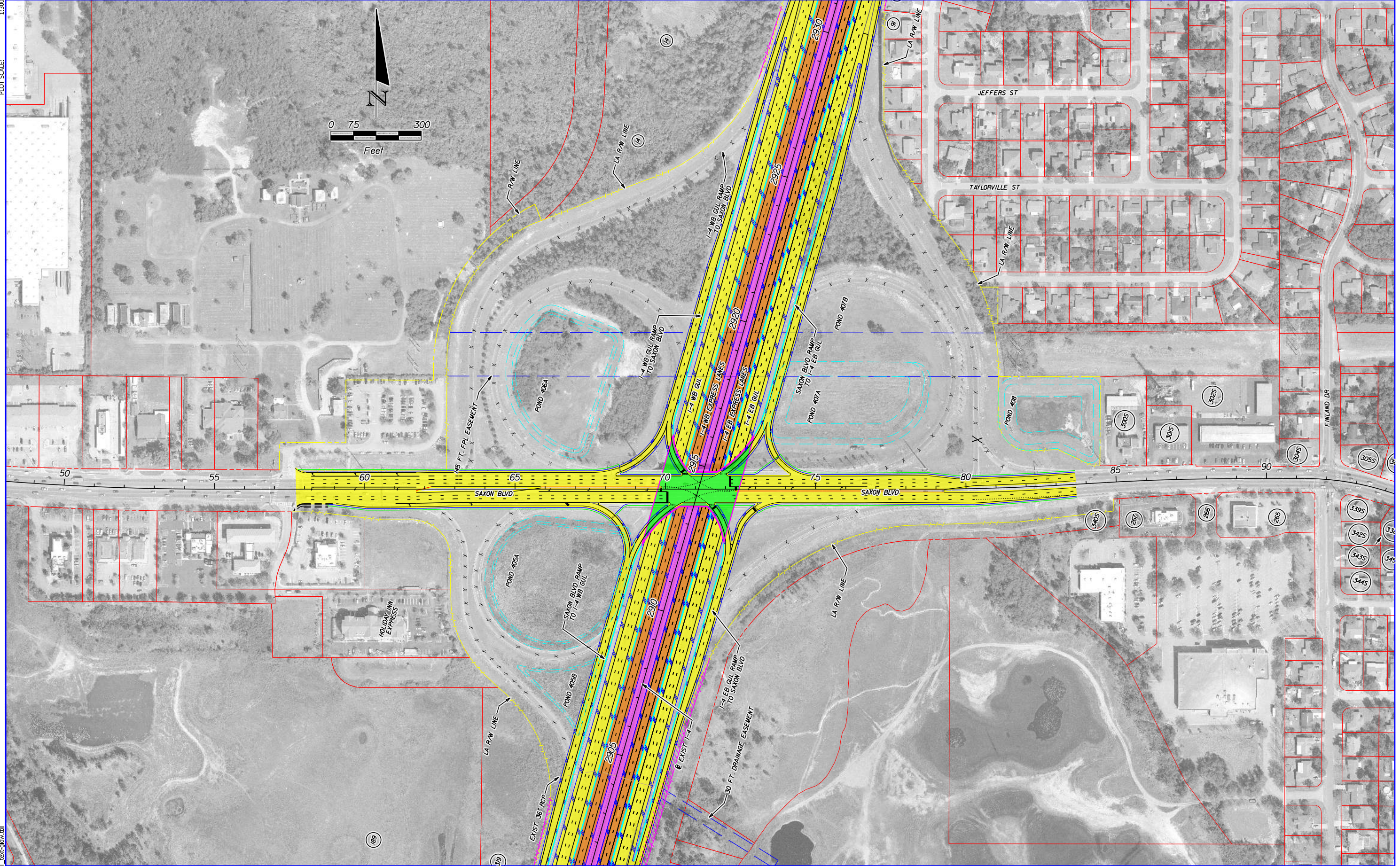
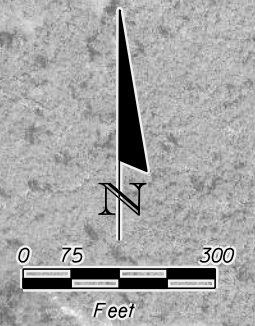

	EXISTING LA R/W		GENERAL USE LANES
	PROPOSED LA R/W		EXPRESS LANES
	EXISTING R/W		EXISTING BRIDGE
	PROPOSED FDOT R/W		PROPOSED BRIDGE
	PARCEL LINES		BARRIER WALL
			TRANSIT CORRIDOR

HNTB CORPORATION  
610 CRESCENT EXECUTIVE CT  
SUITE 400  
LAKE MARY, FL 32746  
(407) 805-0355  
CERT. OF AUTH. NO. 6500

ENGINEER OF RECORD: ROBERT M. DENNEY, P.E.  
FL. REGISTRATION NO. 58593

STATE OF FLORIDA DEPARTMENT OF TRANSPORTATION		
ROAD NO.	COUNTY	FINANCIAL PROJECT ID
400	VOLUSIA	432100-1-22-01

**I-4 PD&E STUDY  
SAXON BLVD. ALT 2  
SEGMENT 4**



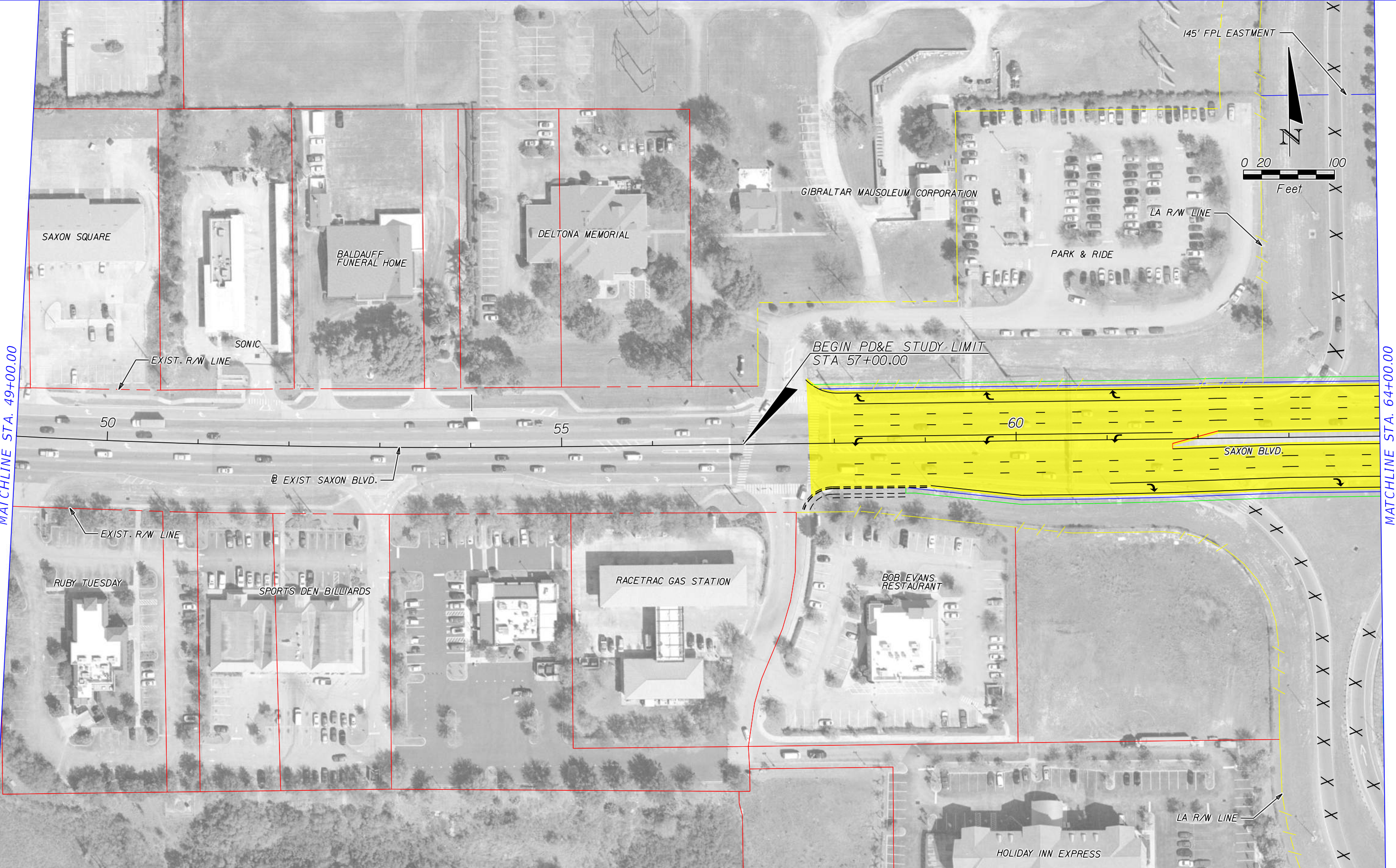

MATCHLINE STA. 49+00.00

MATCHLINE STA. 64+00.00

	EXISTING LA R/W		GENERAL USE LANES
	PROPOSED LA R/W		EXPRESS LANES
	EXISTING R/W		EXISTING BRIDGE
	PROPOSED FDOT R/W		PROPOSED BRIDGE
	PARCEL LINES		BARRIER WALL
			TRANSIT CORRIDOR

HNTB CORPORATION  
 610 CRESCENT EXECUTIVE CT  
 SUITE 400  
 LAKE MARY, FL 32746  
 (407) 805-0355  
 CERT. OF AUTH. NO. 6500

ENGINEER OF RECORD: ROBERT M. DENNEY, P.E.  
 FL. REGISTRATION NO. 58593

STATE OF FLORIDA DEPARTMENT OF TRANSPORTATION		
ROAD NO.	COUNTY	FINANCIAL PROJECT ID
400	VOLUSIA	432100-1-22-01

**I-4 PD&E STUDY**  
**SAXON BLVD. ALT 2 (1 OF 3)**  
**SEGMENT 4**

SHEET NO.  
**42**



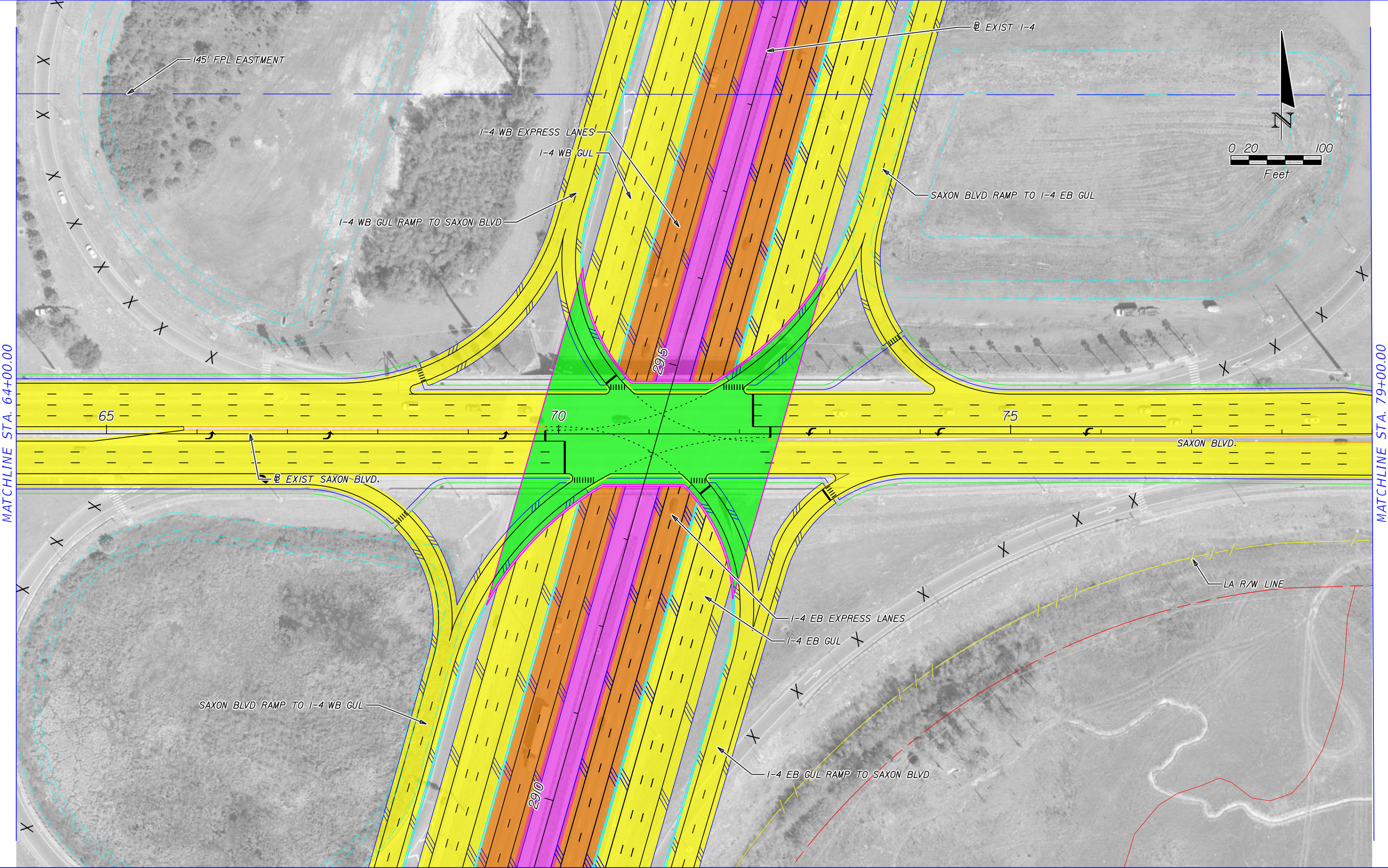

MATCHLINE STA. 64+00.00

MATCHLINE STA. 79+00.00

	EXISTING LA R/W		GENERAL USE LANES
	PROPOSED LA R/W		EXPRESS LANES
	EXISTING R/W		EXISTING BRIDGE
	PROPOSED FDOT R/W		PROPOSED BRIDGE
	PARCEL LINES		BARRIER WALL
			TRANSIT CORRIDOR

HNTB CORPORATION  
 610 CRESCENT EXECUTIVE CT  
 SUITE 400  
 LAKE MARY, FL 32746  
 (407) 805-0355  
 CERT. OF AUTH. NO. 6500  
 ENGINEER OF RECORD: ROBERT M. DENNEY, P.E.  
 FL. REGISTRATION NO. 58593

STATE OF FLORIDA DEPARTMENT OF TRANSPORTATION		
ROAD NO.	COUNTY	FINANCIAL PROJECT ID
400	VOLUSIA	432100-1-22-01

**I-4 PD&E STUDY**  
**SAXON BLVD. ALT 2 (2 OF 3)**  
**SEGMENT 4**

SHEET NO.  
**43**



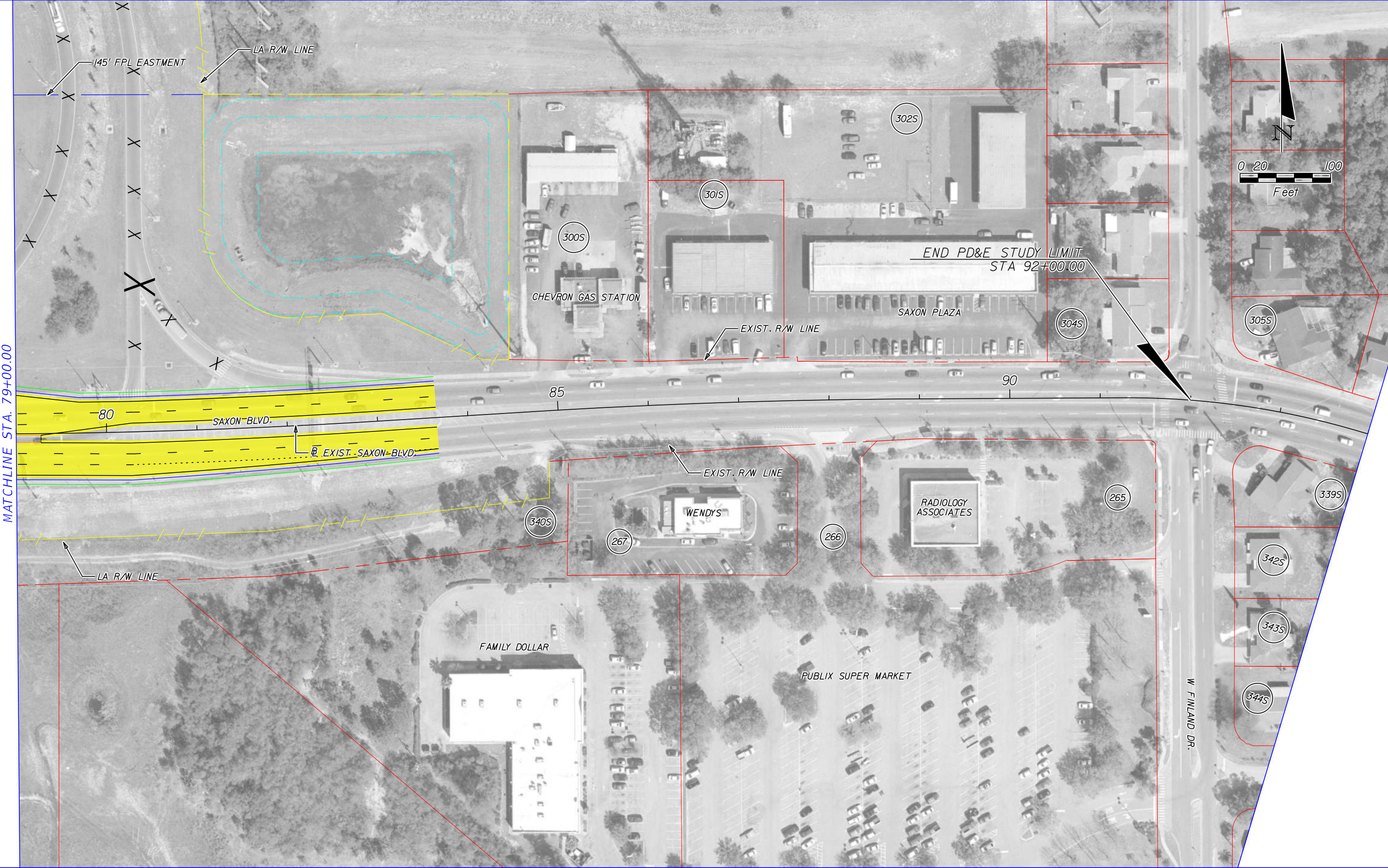

MATCHLINE STA. 79+00.00

	EXISTING LA R/W		GENERAL USE LANES
	PROPOSED LA R/W		EXPRESS LANES
	EXISTING R/W		EXISTING BRIDGE
	PROPOSED FDOT R/W		PROPOSED BRIDGE
	PARCEL LINES		BARRIER WALL
			TRANSIT CORRIDOR

HNTB CORPORATION  
 610 CRESCENT EXECUTIVE CT  
 SUITE 400  
 LAKE MARY, FL 32746  
 (407) 805-0355  
 CERT. OF AUTH. NO. 6500

ENGINEER OF RECORD: ROBERT M. DENNEY, P.E.  
 FL. REGISTRATION NO. 58593

STATE OF FLORIDA DEPARTMENT OF TRANSPORTATION		
ROAD NO.	COUNTY	FINANCIAL PROJECT ID
400	VOLUSIA	432100-1-22-01

**I-4 PD&E STUDY**  
**SAXON BLVD. ALT 2 (3 OF 3)**  
**SEGMENT 4**

SHEET NO.  
**44**



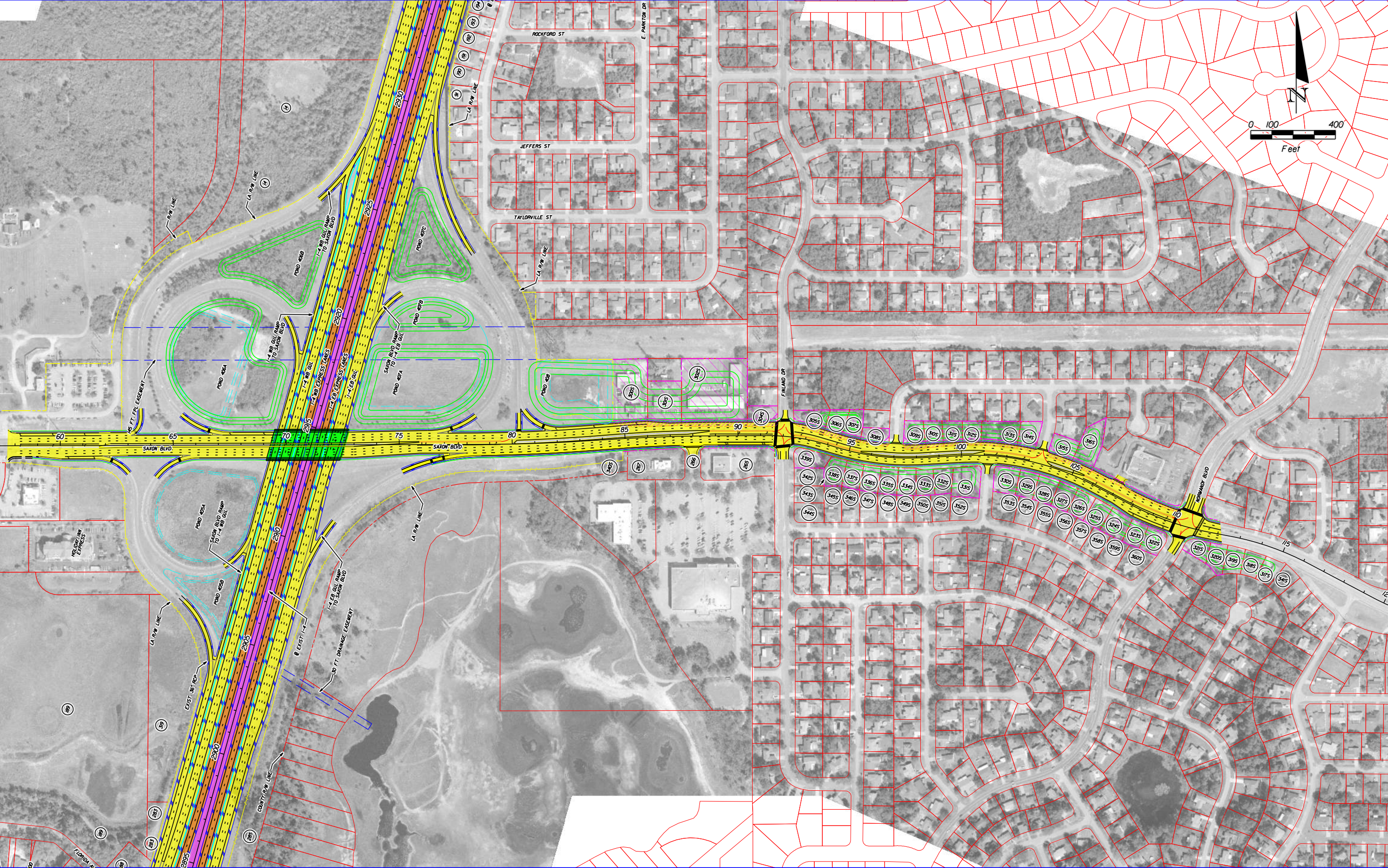
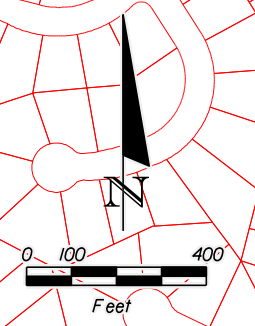

	EXISTING LA R/W		GENERAL USE LANES
	PROPOSED LA R/W		EXPRESS LANES
	EXISTING R/W		EXISTING BRIDGE
	PROPOSED FDOT R/W		PROPOSED BRIDGE
	PARCEL LINES		BARRIER WALL
			TRANSIT CORRIDOR

HNTB CORPORATION  
 610 CRESCENT EXECUTIVE CT  
 SUITE 400  
 LAKE MARY, FL 32746  
 (407) 805-0355  
 CERT. OF AUTH. NO. 6500  
 ENGINEER OF RECORD: ROBERT M. DENNEY, P.E.  
 FL. REGISTRATION NO. 58593

STATE OF FLORIDA DEPARTMENT OF TRANSPORTATION		
ROAD NO.	COUNTY	FINANCIAL PROJECT ID
400	VOLUSIA	432100-1-22-01

**I-4 PD&E STUDY  
 SAXON BLVD. ALT 3  
 SEGMENT 4**

SHEET NO.  
**45**



MATCHLINE STA. 49+00.00

MATCHLINE STA. 64+00.00

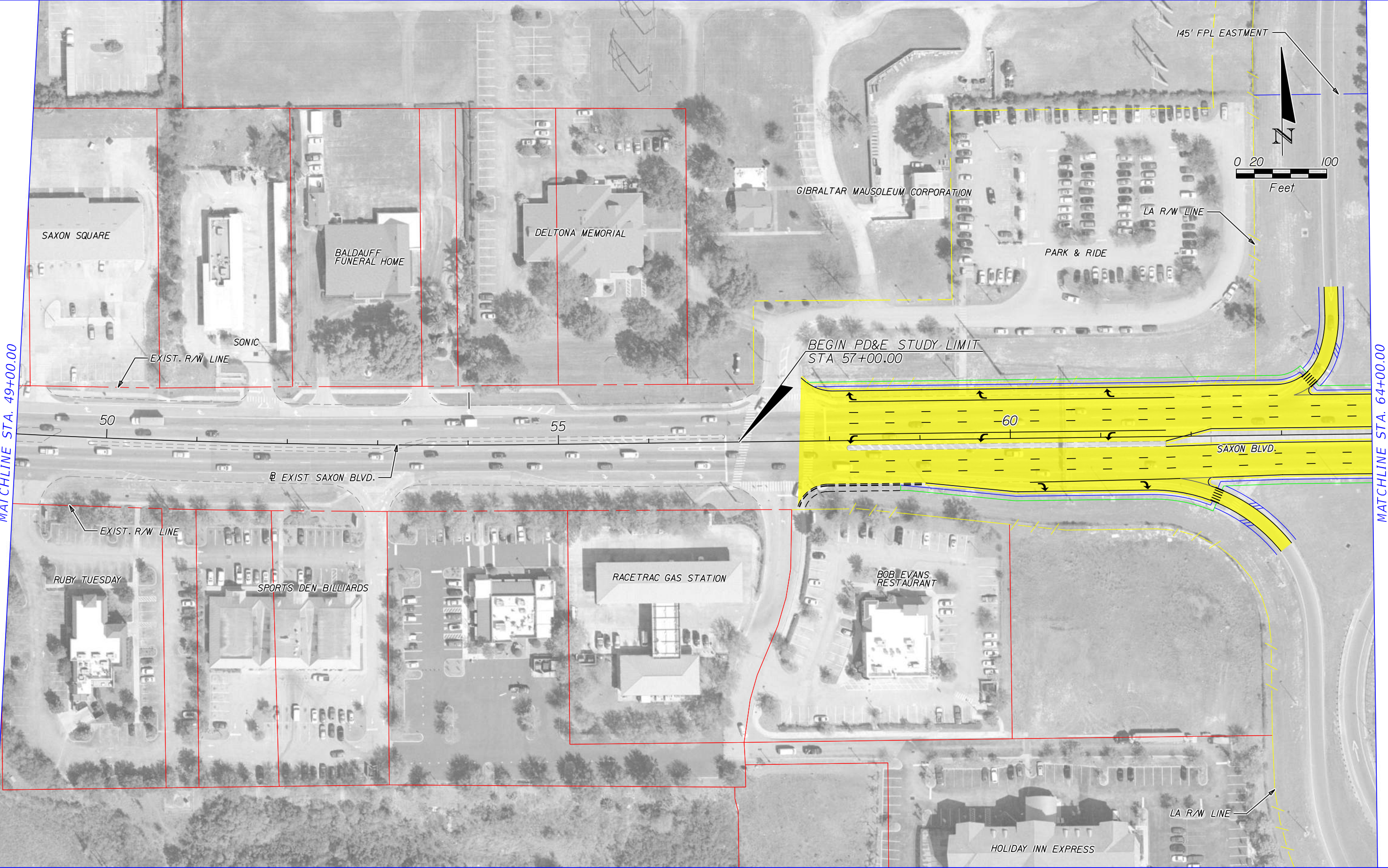
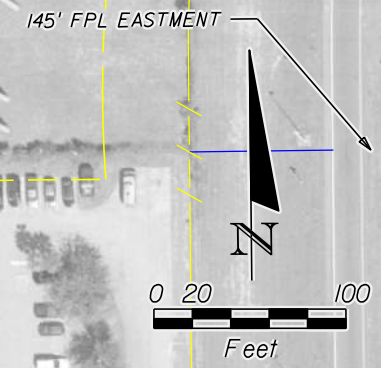

	EXISTING LA R/W		GENERAL USE LANES
	PROPOSED LA R/W		EXPRESS LANES
	EXISTING R/W		EXISTING BRIDGE
	PROPOSED FDOT R/W		PROPOSED BRIDGE
	PARCEL LINES		BARRIER WALL
			TRANSIT CORRIDOR

HNTB CORPORATION  
 610 CRESCENT EXECUTIVE CT  
 SUITE 400  
 LAKE MARY, FL 32746  
 (407) 805-0355  
 CERT. OF AUTH. NO. 6500  
 ENGINEER OF RECORD: ROBERT M. DENNEY, P.E.  
 FL. REGISTRATION NO. 58593

STATE OF FLORIDA DEPARTMENT OF TRANSPORTATION		
ROAD NO.	COUNTY	FINANCIAL PROJECT ID
400	VOLUSIA	432100-1-22-01

**I-4 PD&E STUDY**  
**SAXON BLVD. ALT 3 (1 OF 5)**  
**SEGMENT 4**

SHEET NO.  
**46**



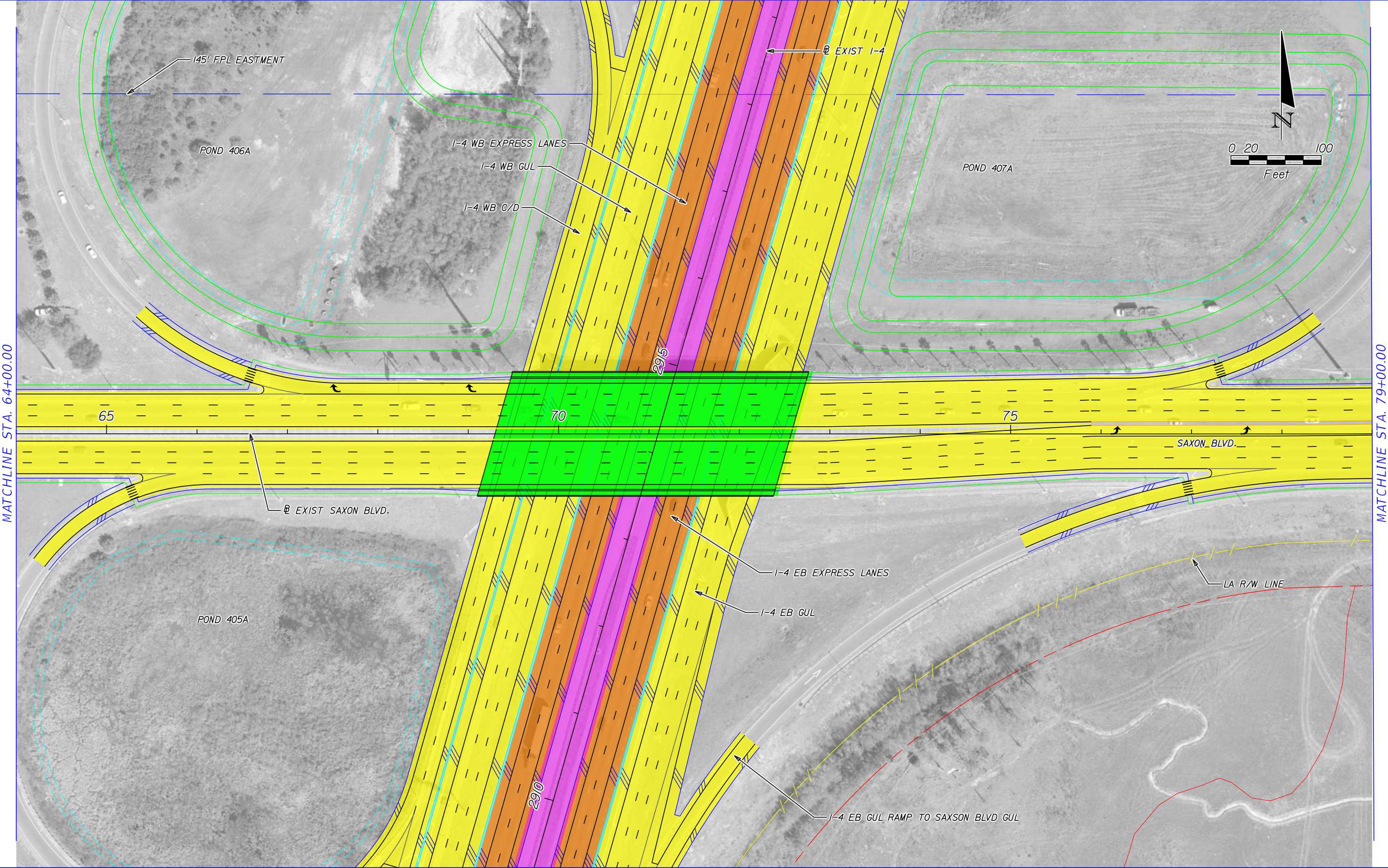

MATCHLINE STA. 64+00.00

MATCHLINE STA. 79+00.00

	EXISTING LA R/W		GENERAL USE LANES
	PROPOSED LA R/W		EXPRESS LANES
	EXISTING R/W		EXISTING BRIDGE
	PROPOSED FDOT R/W		PROPOSED BRIDGE
	PARCEL LINES		BARRIER WALL
			TRANSIT CORRIDOR

HNTB CORPORATION  
 610 CRESCENT EXECUTIVE CT  
 SUITE 400  
 LAKE MARY, FL 32746  
 (407) 805-0355  
 CERT. OF AUTH. NO. 6500

ENGINEER OF RECORD: ROBERT M. DENNEY, P.E.  
 FL. REGISTRATION NO. 58593

STATE OF FLORIDA DEPARTMENT OF TRANSPORTATION		
ROAD NO.	COUNTY	FINANCIAL PROJECT ID
400	VOLUSIA	432100-1-22-01

**I-4 PD&E STUDY**  
**SAXON BLVD. ALT 3 (2 OF 5)**  
**SEGMENT 4**

SHEET NO.  
**47**



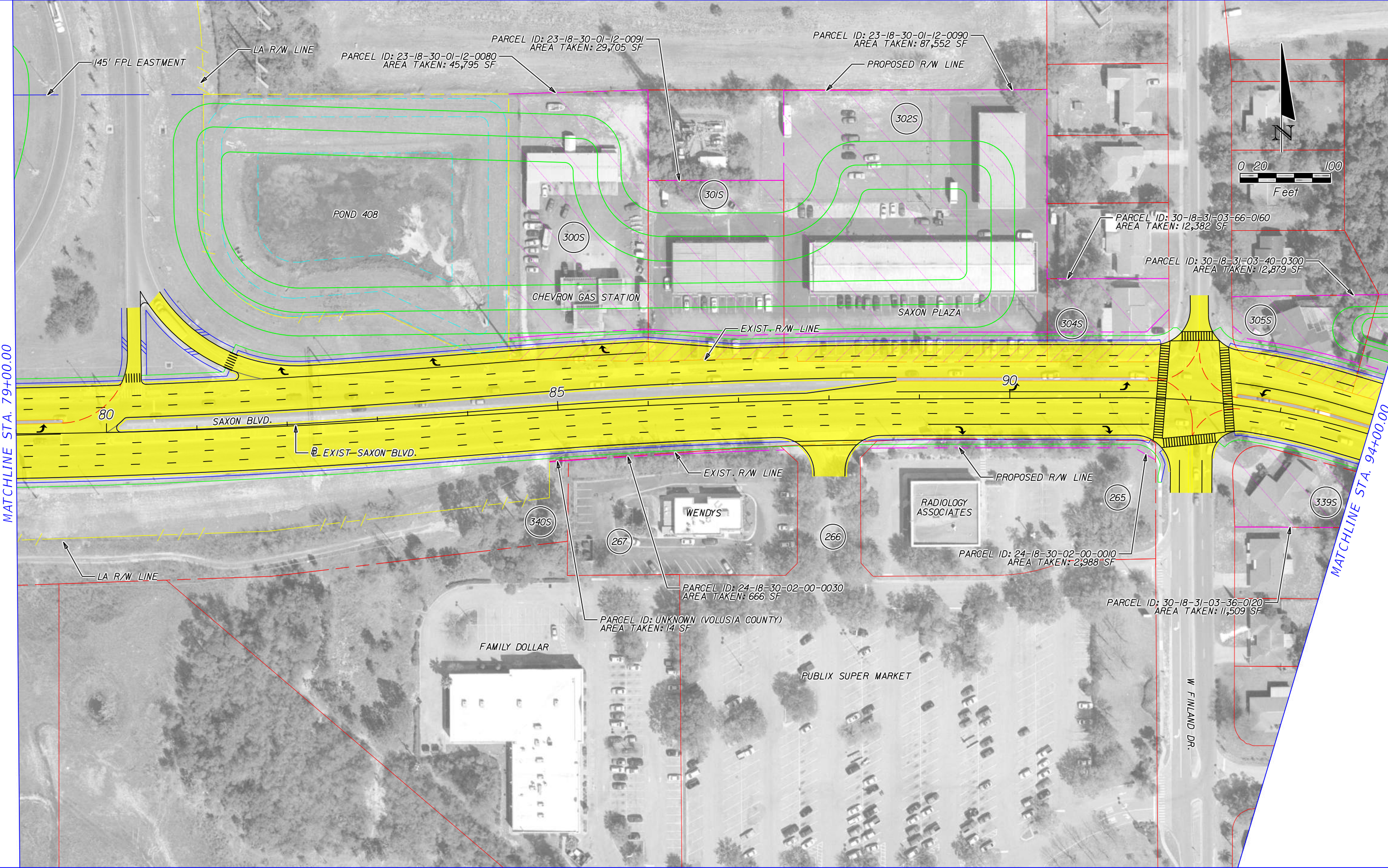

MATCHLINE STA. 79+00.00

MATCHLINE STA. 94+00.00

	EXISTING LA R/W		GENERAL USE LANES
	PROPOSED LA R/W		EXPRESS LANES
	EXISTING R/W		EXISTING BRIDGE
	PROPOSED FDOT R/W		PROPOSED BRIDGE
	PARCEL LINES		BARRIER WALL
			TRANSIT CORRIDOR

HNTB CORPORATION  
 610 CRESCENT EXECUTIVE CT  
 SUITE 400  
 LAKE MARY, FL 32746  
 (407) 805-0355  
 CERT. OF AUTH. NO. 6500

ENGINEER OF RECORD: ROBERT M. DENNEY, P.E.  
 FL. REGISTRATION NO. 58593

STATE OF FLORIDA DEPARTMENT OF TRANSPORTATION		
ROAD NO.	COUNTY	FINANCIAL PROJECT ID
400	VOLUSIA	432100-1-22-01

**I-4 PD&E STUDY**  
**SAXON BLVD. ALT 3 (3 OF 5)**  
**SEGMENT 4**

SHEET NO.  
**48**







MATCHLINE STA. 109+00.00

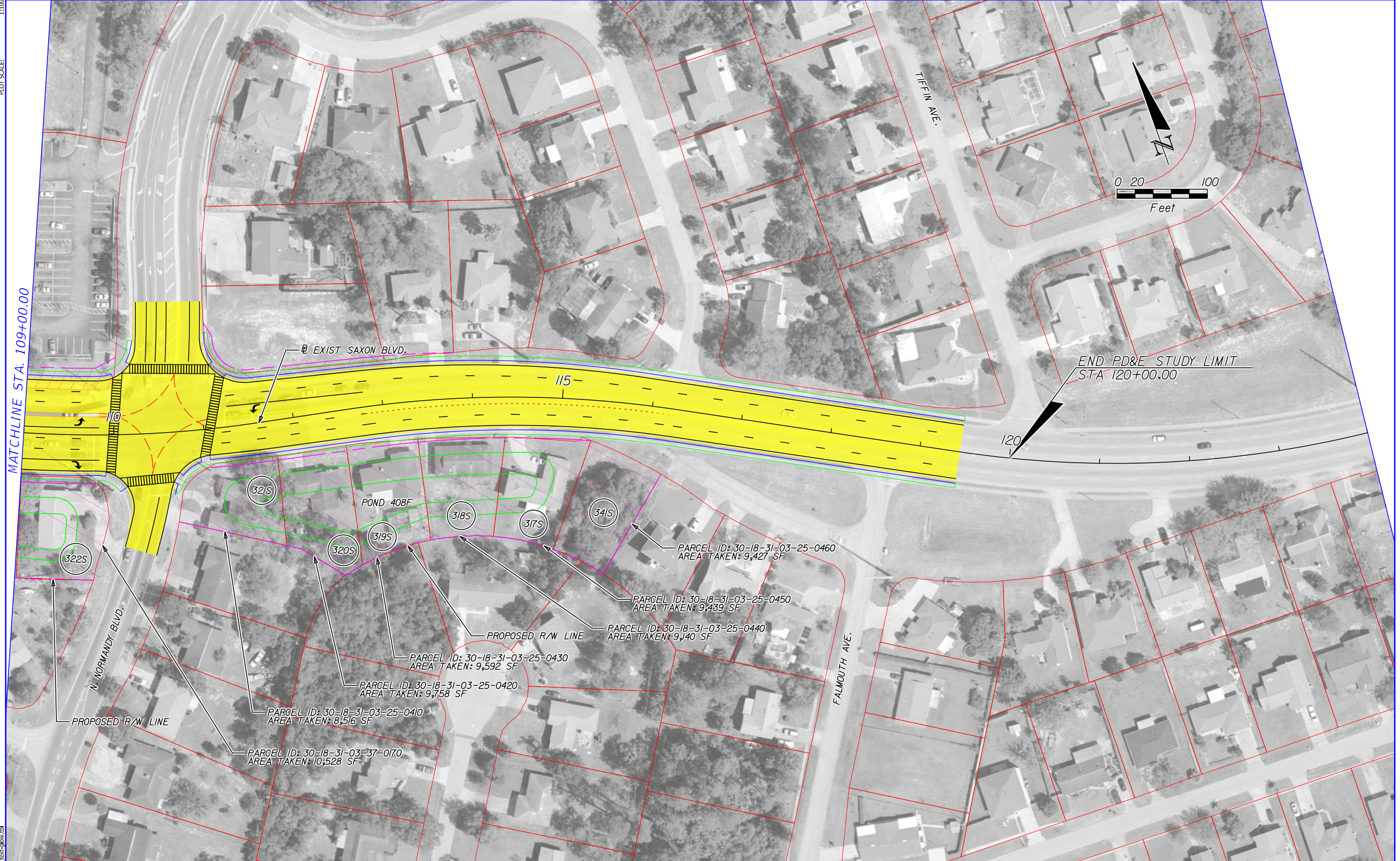
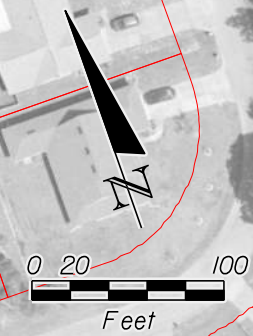

END PD&E STUDY LIMIT  
 STA 120+00.00

322S

321S

320S

319S

318S

317S

341S

POND 408F

PARCEL ID: 30-18-31-03-25-0460  
 AREA TAKEN: 9,427 SF

PARCEL ID: 30-18-31-03-25-0450  
 AREA TAKEN: 9,439 SF

PARCEL ID: 30-18-31-03-25-0440  
 AREA TAKEN: 9,140 SF

PARCEL ID: 30-18-31-03-25-0430  
 AREA TAKEN: 9,592 SF

PARCEL ID: 30-18-31-03-25-0420  
 AREA TAKEN: 9,758 SF

PARCEL ID: 30-18-31-03-25-0410  
 AREA TAKEN: 8,516 SF

PARCEL ID: 30-18-31-03-37-0170  
 AREA TAKEN: 10,528 SF

PROPOSED R/W LINE

PROPOSED R/W LINE

N. NORMANDY BLVD.

TIFFIN AVE.

FALMOUTH AVE.

HNTB CORPORATION  
 610 CRESCENT EXECUTIVE CT  
 SUITE 400  
 LAKE MARY, FL 32746  
 (407) 805-0355  
 CERT. OF AUTH. NO. 6500  
 ENGINEER OF RECORD: ROBERT M. DENNEY, P.E.  
 FL. REGISTRATION NO. 58593

STATE OF FLORIDA DEPARTMENT OF TRANSPORTATION		
ROAD NO.	COUNTY	FINANCIAL PROJECT ID
400	VOLUSIA	432100-1-22-01

**I-4 PD&E STUDY**  
**SAXON BLVD. ALT 3 (5 OF 5)**  
**SEGMENT 4**

SHEET  
 NO.  
**50**



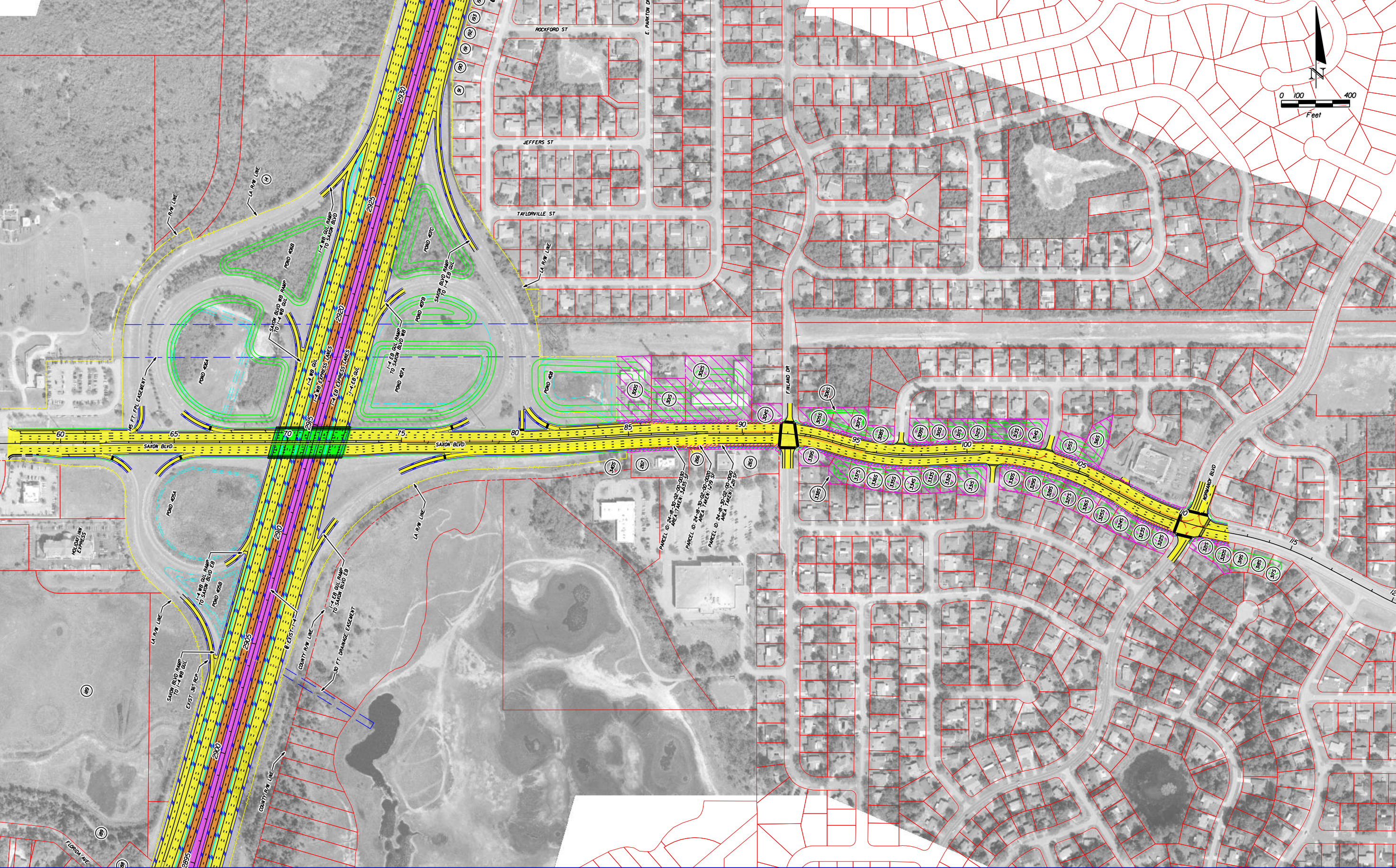
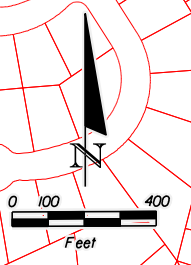

	EXISTING LA R/W		GENERAL USE LANES
	PROPOSED LA R/W		EXPRESS LANES
	EXISTING R/W		EXISTING BRIDGE
	PROPOSED FDOT R/W		PROPOSED BRIDGE
	PARCEL LINES		BARRIER WALL
			TRANSIT CORRIDOR

HNTB CORPORATION  
 610 CRESCENT EXECUTIVE CT  
 SUITE 400  
 LAKE MARY, FL 32746  
 (407) 805-0355  
 CERT. OF AUTH. NO. 6500

ENGINEER OF RECORD: ROBERT M. DENNEY, P.E.  
 FL. REGISTRATION NO. 58593

STATE OF FLORIDA DEPARTMENT OF TRANSPORTATION		
ROAD NO.	COUNTY	FINANCIAL PROJECT ID
400	VOLUSIA	432100-1-22-01

**I-4 PD&E STUDY**  
**SAXON BLVD. ALT 4**  
**SEGMENT 4**

SHEET NO.  
**51**



MATCHLINE STA. 49+00.00

MATCHLINE STA. 64+00.00

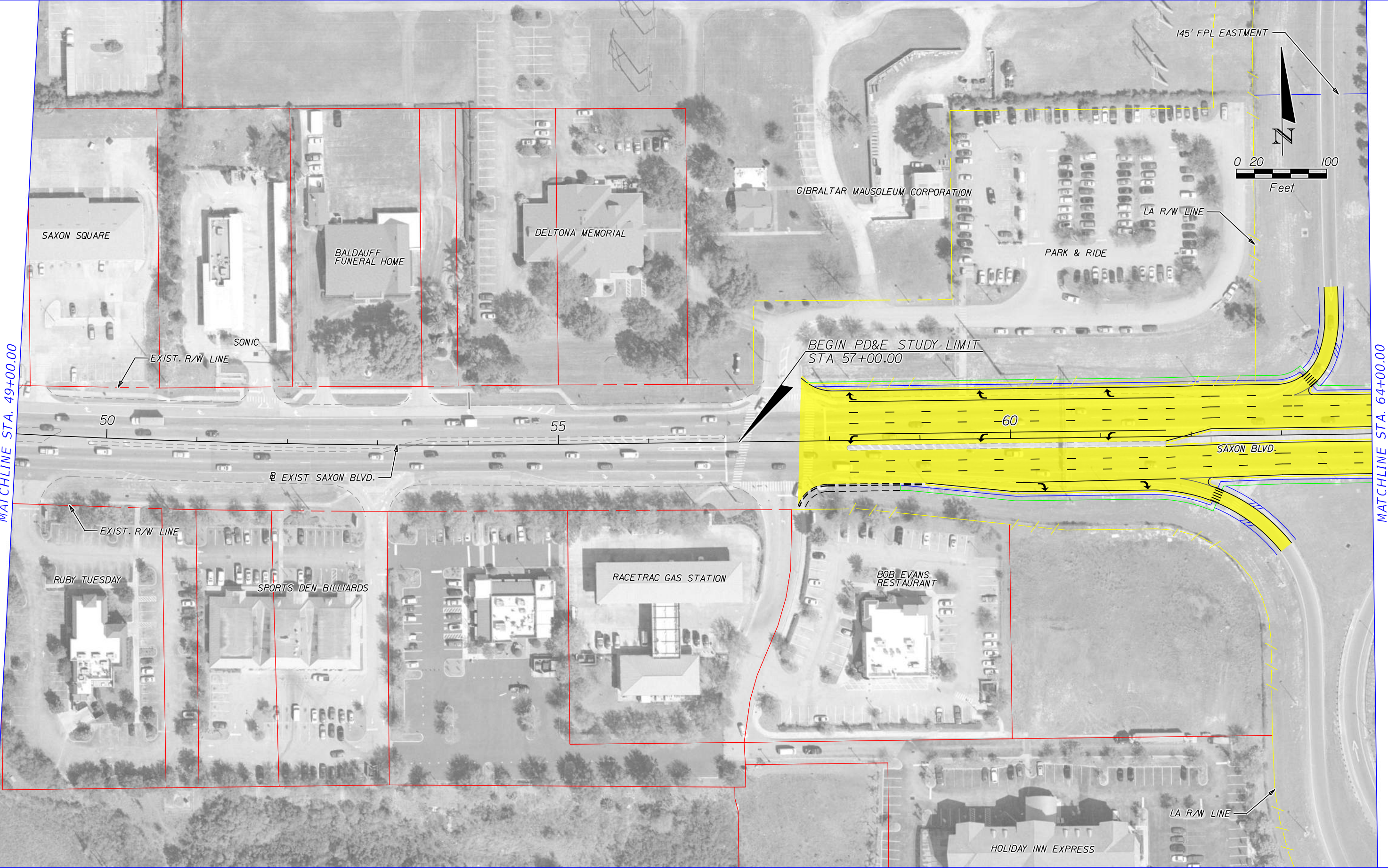

	EXISTING LA R/W		GENERAL USE LANES
	PROPOSED LA R/W		EXPRESS LANES
	EXISTING R/W		EXISTING BRIDGE
	PROPOSED FDOT R/W		PROPOSED BRIDGE
	PARCEL LINES		BARRIER WALL
			TRANSIT CORRIDOR

HNTB CORPORATION  
 610 CRESCENT EXECUTIVE CT  
 SUITE 400  
 LAKE MARY, FL 32746  
 (407) 805-0355  
 CERT. OF AUTH. NO. 6500  
 ENGINEER OF RECORD: ROBERT M. DENNEY, P.E.  
 FL. REGISTRATION NO. 58593

STATE OF FLORIDA DEPARTMENT OF TRANSPORTATION		
ROAD NO.	COUNTY	FINANCIAL PROJECT ID
400	VOLUSIA	432100-1-22-01

**I-4 PD&E STUDY**  
**SAXON BLVD. ALT 4 (1 OF 5)**  
**SEGMENT 4**

SHEET NO.  
**52**



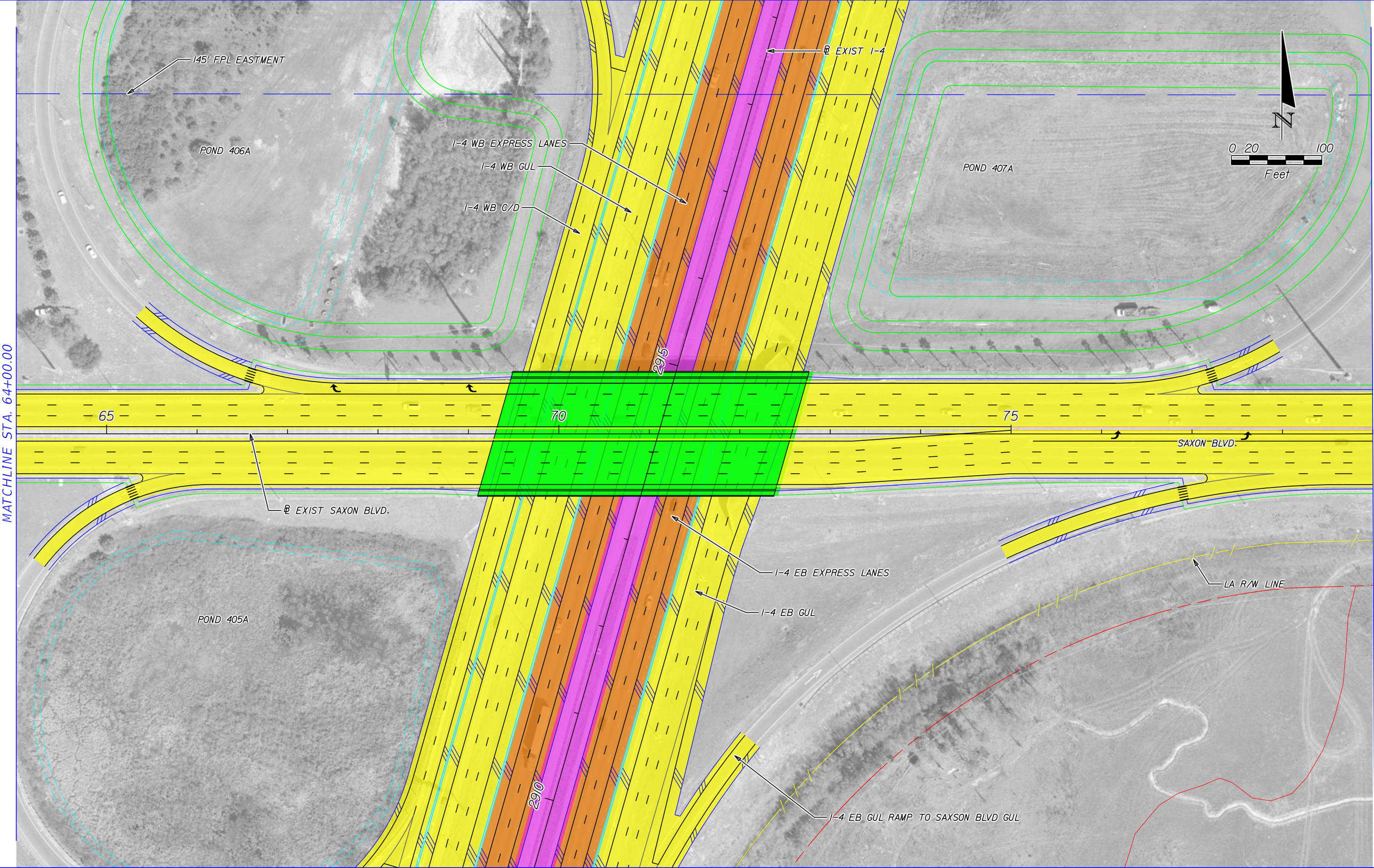

MATCHLINE STA. 64+00.00

MATCHLINE STA. 79+00.00

	EXISTING LA R/W		GENERAL USE LANES
	PROPOSED LA R/W		EXPRESS LANES
	EXISTING R/W		EXISTING BRIDGE
	PROPOSED FDOT R/W		PROPOSED BRIDGE
	PARCEL LINES		BARRIER WALL
			TRANSIT CORRIDOR

HNTB CORPORATION  
 610 CRESCENT EXECUTIVE CT  
 SUITE 400  
 LAKE MARY, FL 32746  
 (407) 805-0355  
 CERT. OF AUTH. NO. 6500

ENGINEER OF RECORD: ROBERT M. DENNEY, P.E.  
 FL. REGISTRATION NO. 58593

STATE OF FLORIDA DEPARTMENT OF TRANSPORTATION		
ROAD NO.	COUNTY	FINANCIAL PROJECT ID
400	VOLUSIA	432100-1-22-01

**I-4 PD&E STUDY**  
**SAXON BLVD. ALT 4 (2 OF 5)**  
**SEGMENT 4**

SHEET NO.  
**53**



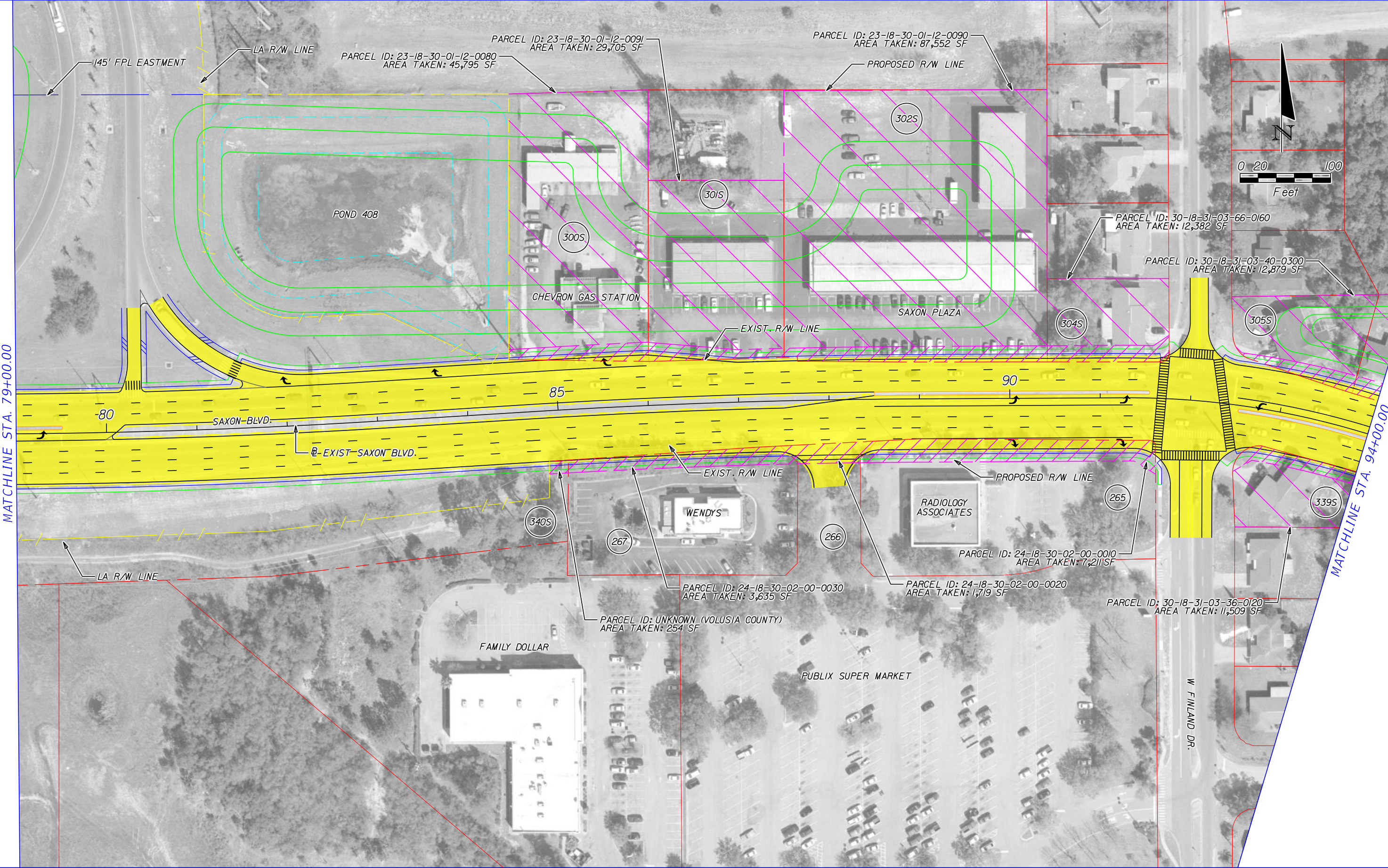

MATCHLINE STA. 79+00.00

MATCHLINE STA. 94+00.00

	EXISTING LA R/W		GENERAL USE LANES
	PROPOSED LA R/W		EXPRESS LANES
	EXISTING R/W		EXISTING BRIDGE
	PROPOSED FDOT R/W		PROPOSED BRIDGE
	PARCEL LINES		BARRIER WALL
			TRANSIT CORRIDOR

HNTB CORPORATION  
 610 CRESCENT EXECUTIVE CT  
 SUITE 400  
 LAKE MARY, FL 32746  
 (407) 805-0355  
 CERT. OF AUTH. NO. 6500

ENGINEER OF RECORD: ROBERT M. DENNEY, P.E.  
 FL. REGISTRATION NO. 58593

STATE OF FLORIDA DEPARTMENT OF TRANSPORTATION		
ROAD NO.	COUNTY	FINANCIAL PROJECT ID
400	VOLUSIA	432100-1-22-01

**I-4 PD&E STUDY**  
**SAXON BLVD. ALT 4 (3 OF 5)**  
**SEGMENT 4**

SHEET NO.  
**54**





	EXISTING LA R/W		GENERAL USE LANES
	PROPOSED LA R/W		EXPRESS LANES
	EXISTING R/W		EXISTING BRIDGE
	PROPOSED FDOT R/W		PROPOSED BRIDGE
	PARCEL LINES		BARRIER WALL
			TRANSIT CORRIDOR

HNTB CORPORATION  
 610 CRESCENT EXECUTIVE CT  
 SUITE 400  
 LAKE MARY, FL 32746  
 (407) 805-0355  
 CERT. OF AUTH. NO. 6500

ENGINEER OF RECORD: ROBERT M. DENNEY, P.E.  
 FL. REGISTRATION NO. 58593

STATE OF FLORIDA DEPARTMENT OF TRANSPORTATION		
ROAD NO.	COUNTY	FINANCIAL PROJECT ID
400	VOLUSIA	432100-1-22-01

**I-4 PD&E STUDY**  
**SAXON BLVD. ALT 4 (4 OF 5)**  
**SEGMENT 4**

SHEET NO.  
**55**



MATCHLINE STA. 109+00.00

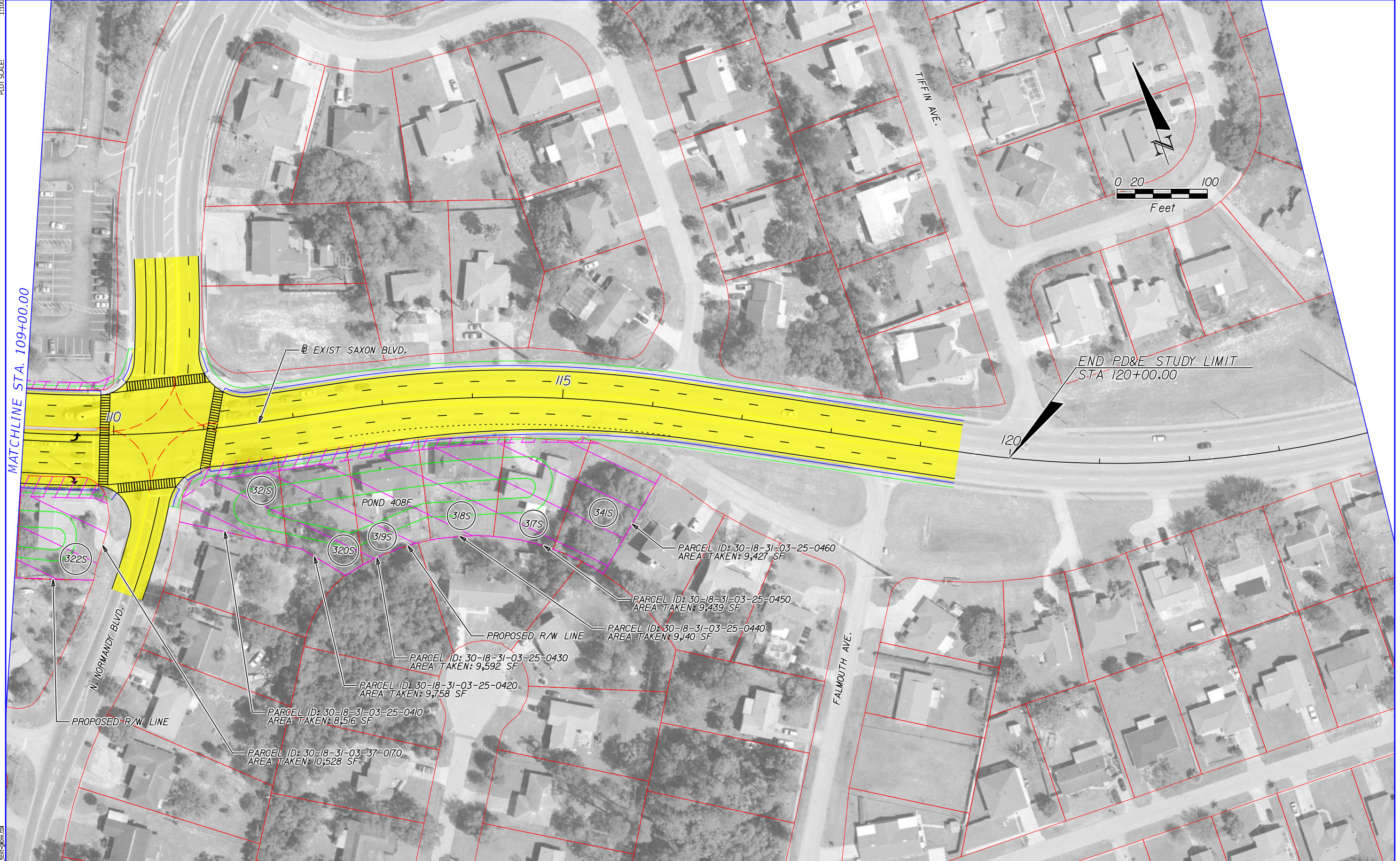
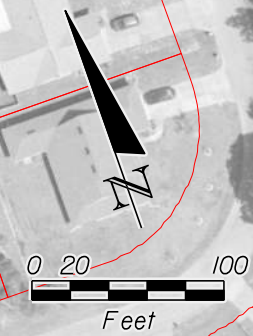

	EXISTING LA R/W		GENERAL USE LANES
	PROPOSED LA R/W		EXPRESS LANES
	EXISTING R/W		EXISTING BRIDGE
	PROPOSED FDOT R/W		PROPOSED BRIDGE
	PARCEL LINES		BARRIER WALL
			TRANSIT CORRIDOR

HNTB CORPORATION  
 610 CRESCENT EXECUTIVE CT  
 SUITE 400  
 LAKE MARY, FL 32746  
 (407) 805-0355  
 CERT. OF AUTH. NO. 6500

ENGINEER OF RECORD: ROBERT M. DENNEY, P.E.  
 FL. REGISTRATION NO. 58593

STATE OF FLORIDA DEPARTMENT OF TRANSPORTATION		
ROAD NO.	COUNTY	FINANCIAL PROJECT ID
400	VOLUSIA	432100-1-22-01

**I-4 PD&E STUDY**  
**SAXON BLVD. ALT 4 (5 OF 5)**  
**SEGMENT 4**

SHEET NO.  
**56**



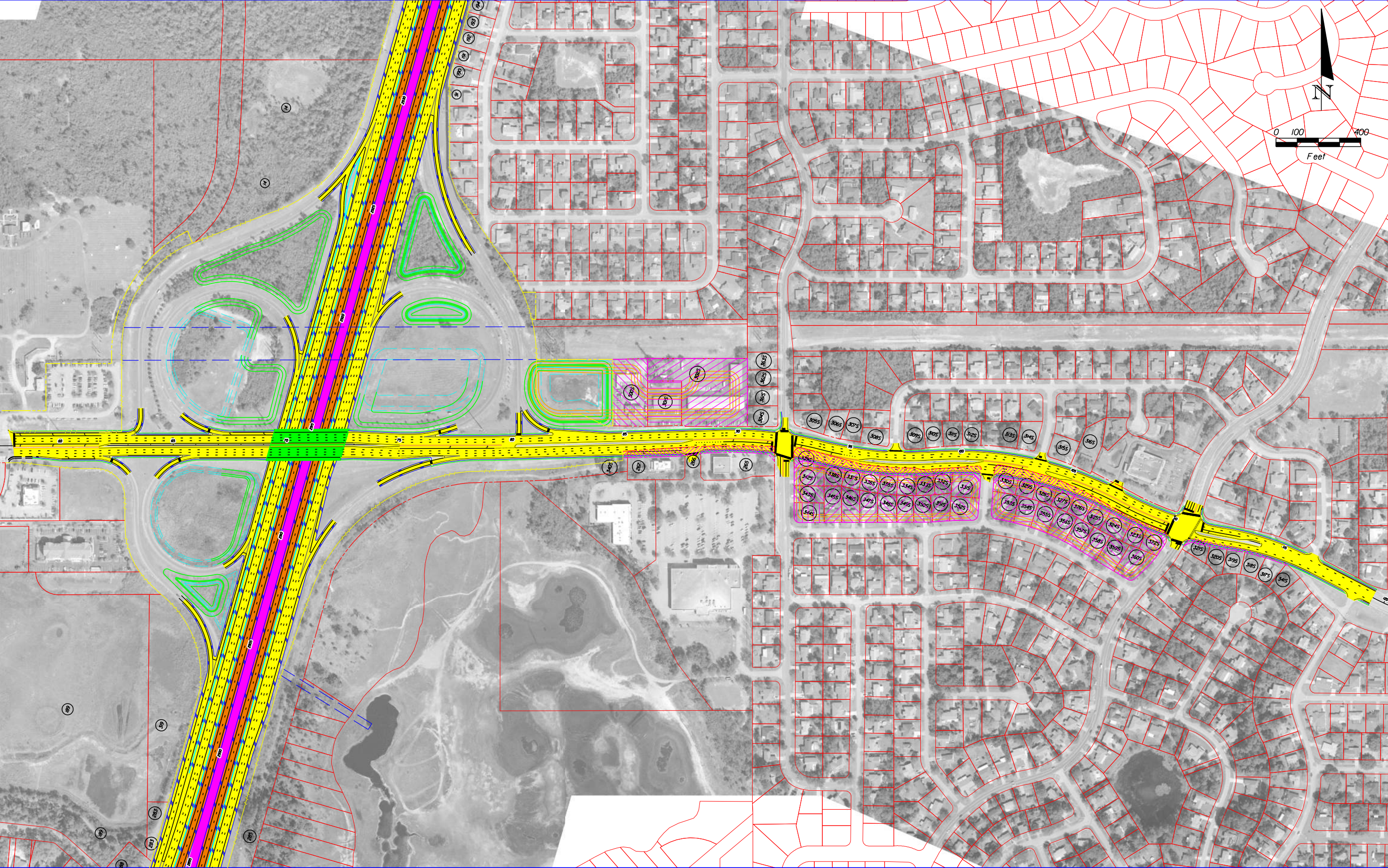
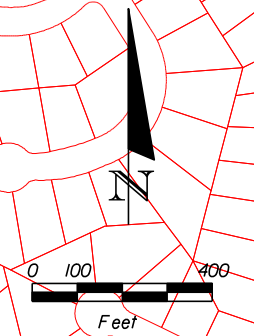

	EXISTING LA R/W		GENERAL USE LANES
	PROPOSED LA R/W		EXPRESS LANES
	EXISTING R/W		EXISTING BRIDGE
	PROPOSED FDOT R/W		PROPOSED BRIDGE
	PARCEL LINES		BARRIER WALL
			TRANSIT CORRIDOR

HNTB CORPORATION  
610 CRESCENT EXECUTIVE CT  
SUITE 400  
LAKE MARY, FL 32746  
(407) 805-0355  
CERT. OF AUTH. NO. 6500

ENGINEER OF RECORD: ROBERT M. DENNEY, P.E.  
FL. REGISTRATION NO. 58593

STATE OF FLORIDA DEPARTMENT OF TRANSPORTATION		
ROAD NO.	COUNTY	FINANCIAL PROJECT ID
400	VOLUSIA	432100-1-22-01

**I-4 PD&E STUDY  
SAXON BLVD. ALT 5  
SEGMENT 4**

SHEET NO.  
**57**



MATCHLINE STA. 49+00.00

MATCHLINE STA. 64+00.00

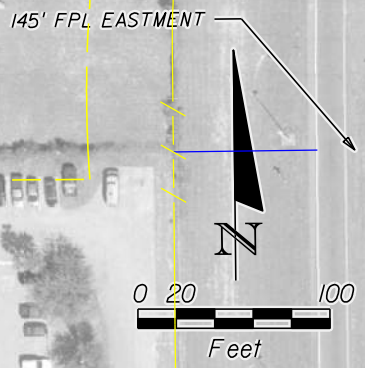
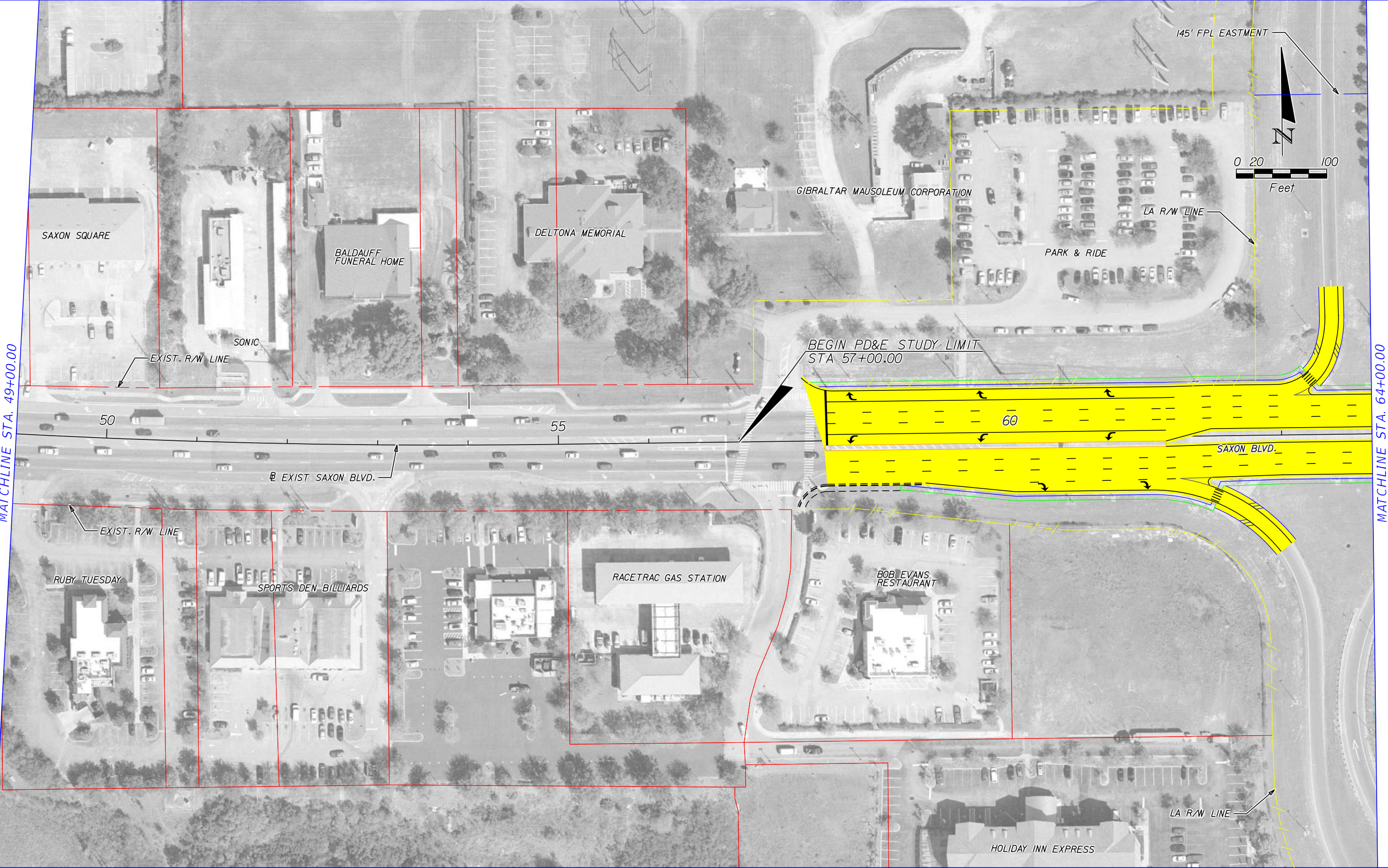

	EXISTING LA R/W		GENERAL USE LANES
	PROPOSED LA R/W		EXPRESS LANES
	EXISTING R/W		EXISTING BRIDGE
	PROPOSED FDOT R/W		PROPOSED BRIDGE
	PARCEL LINES		BARRIER WALL
			TRANSIT CORRIDOR

HNTB CORPORATION  
 610 CRESCENT EXECUTIVE CT  
 SUITE 400  
 LAKE MARY, FL 32746  
 (407) 805-0355  
 CERT. OF AUTH. NO. 6500

ENGINEER OF RECORD: ROBERT M. DENNEY, P.E.  
 FL. REGISTRATION NO. 58593

STATE OF FLORIDA DEPARTMENT OF TRANSPORTATION		
ROAD NO.	COUNTY	FINANCIAL PROJECT ID
400	VOLUSIA	432100-1-22-01

**I-4 PD&E STUDY**  
**SAXON BLVD. ALT 5 (1 OF 5)**  
**SEGMENT 4**

SHEET NO.  
**58**



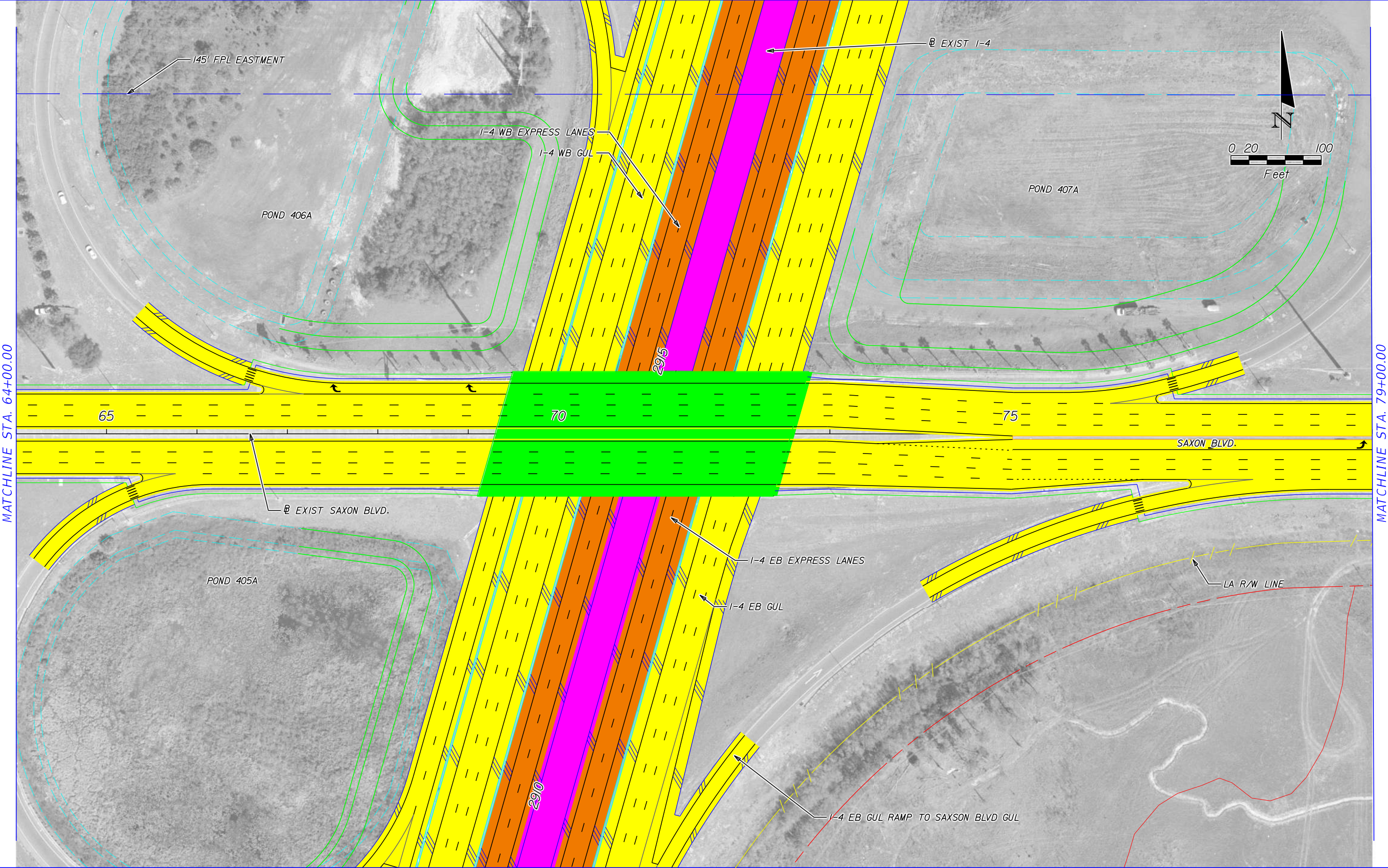

MATCHLINE STA. 64+00.00

MATCHLINE STA. 79+00.00

	EXISTING LA R/W		GENERAL USE LANES
	PROPOSED LA R/W		EXPRESS LANES
	EXISTING R/W		EXISTING BRIDGE
	PROPOSED FDOT R/W		PROPOSED BRIDGE
	PARCEL LINES		BARRIER WALL
			TRANSIT CORRIDOR

HNTB CORPORATION  
 610 CRESCENT EXECUTIVE CT  
 SUITE 400  
 LAKE MARY, FL 32746  
 (407) 805-0355  
 CERT. OF AUTH. NO. 6500  
 ENGINEER OF RECORD: ROBERT M. DENNEY, P.E.  
 FL. REGISTRATION NO. 58593

STATE OF FLORIDA DEPARTMENT OF TRANSPORTATION		
ROAD NO.	COUNTY	FINANCIAL PROJECT ID
400	VOLUSIA	432100-1-22-01

**I-4 PD&E STUDY**  
**SAXON BLVD. ALT 5 (2 OF 5)**  
**SEGMENT 4**

SHEET NO.  
**59**



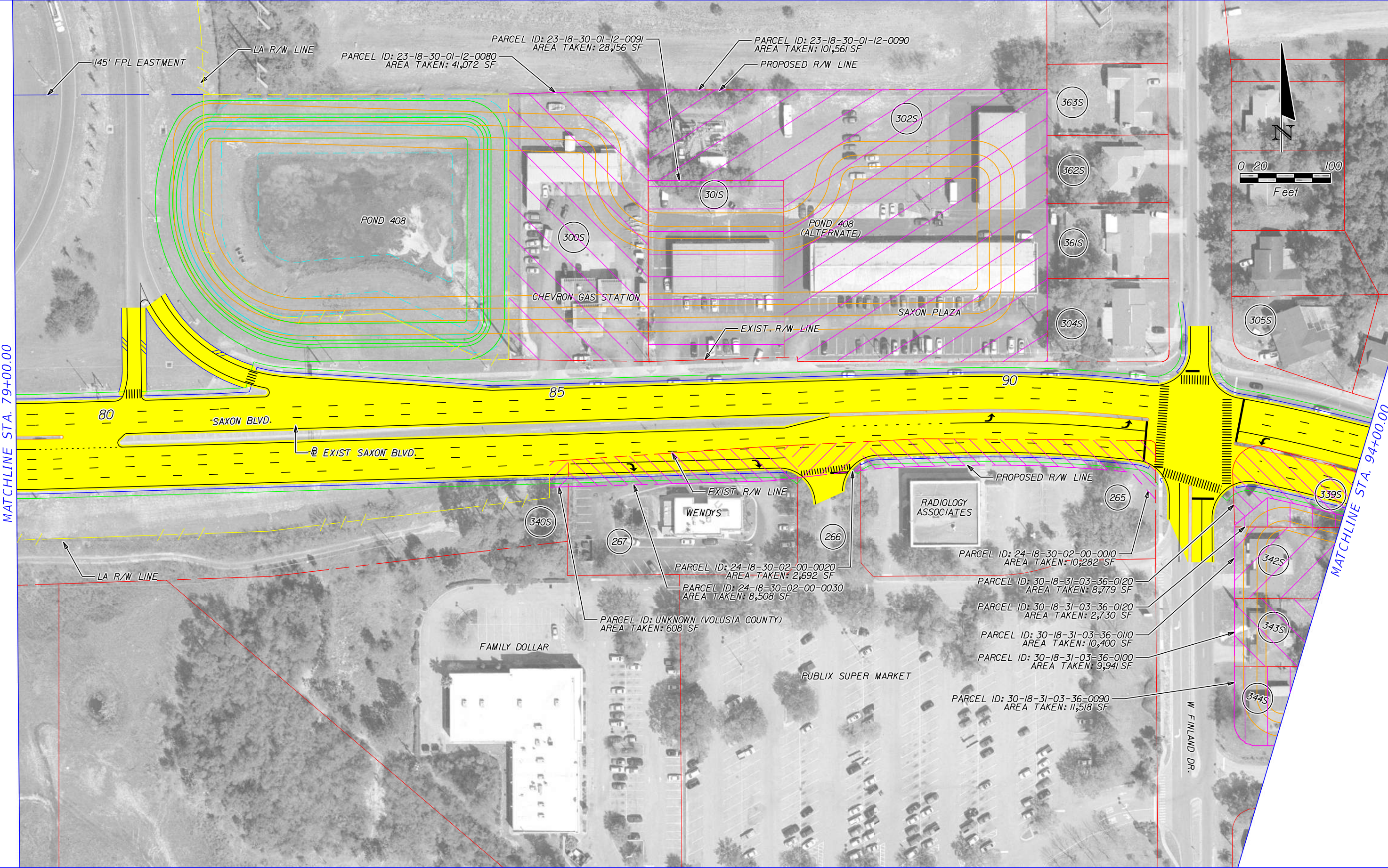

MATCHLINE STA. 79+00.00

MATCHLINE STA. 94+00.00

	EXISTING LA R/W		GENERAL USE LANES
	PROPOSED LA R/W		EXPRESS LANES
	EXISTING R/W		EXISTING BRIDGE
	PROPOSED FDOT R/W		PROPOSED BRIDGE
	PARCEL LINES		BARRIER WALL
			TRANSIT CORRIDOR

HNTB CORPORATION  
 610 CRESCENT EXECUTIVE CT  
 SUITE 400  
 LAKE MARY, FL 32746  
 (407) 805-0355  
 CERT. OF AUTH. NO. 6500

ENGINEER OF RECORD: ROBERT M. DENNEY, P.E.  
 FL. REGISTRATION NO. 58593

STATE OF FLORIDA DEPARTMENT OF TRANSPORTATION		
ROAD NO.	COUNTY	FINANCIAL PROJECT ID
400	VOLUSIA	432100-1-22-01

**I-4 PD&E STUDY**  
**SAXON BLVD. ALT 5 (3 OF 5)**  
**SEGMENT 4**

SHEET NO.  
**60**



PARCEL ID	AREA TAKEN (SF)	PARCEL ID	AREA TAKEN (SF)
322S	7,953	335S	6,922
322S	2,875	335S	2,748
323S	7,296	336S	6,563
323S	1,643	336S	2,811
324S	9,774	337S	5,827
324S	2,257	337S	3,140
325S	7,682	338S	6,804
325S	2,259	338S	3,788
326S	6,945	343S	9,941
326S	2,875	344S	11,518
327S	6,265	345S	12,527
327S	3,434	346S	12,060
328S	6,335	347S	10,698
328S	4,205	348S	10,525
329S	5,602	349S	8,837
329S	4,175	350S	9,380
330S	6,490	351S	10,009
330S	6,317	352S	12,626
331S	12,181	353S	13,103
331S	4,653	354S	10,019
332S	6,727	355S	10,110
332S	2,393	356S	10,930
333S	6,994	357S	9,715
333S	1,996	358S	10,330
334S	7,324	359S	12,072
334S	2,732	360S	16,062

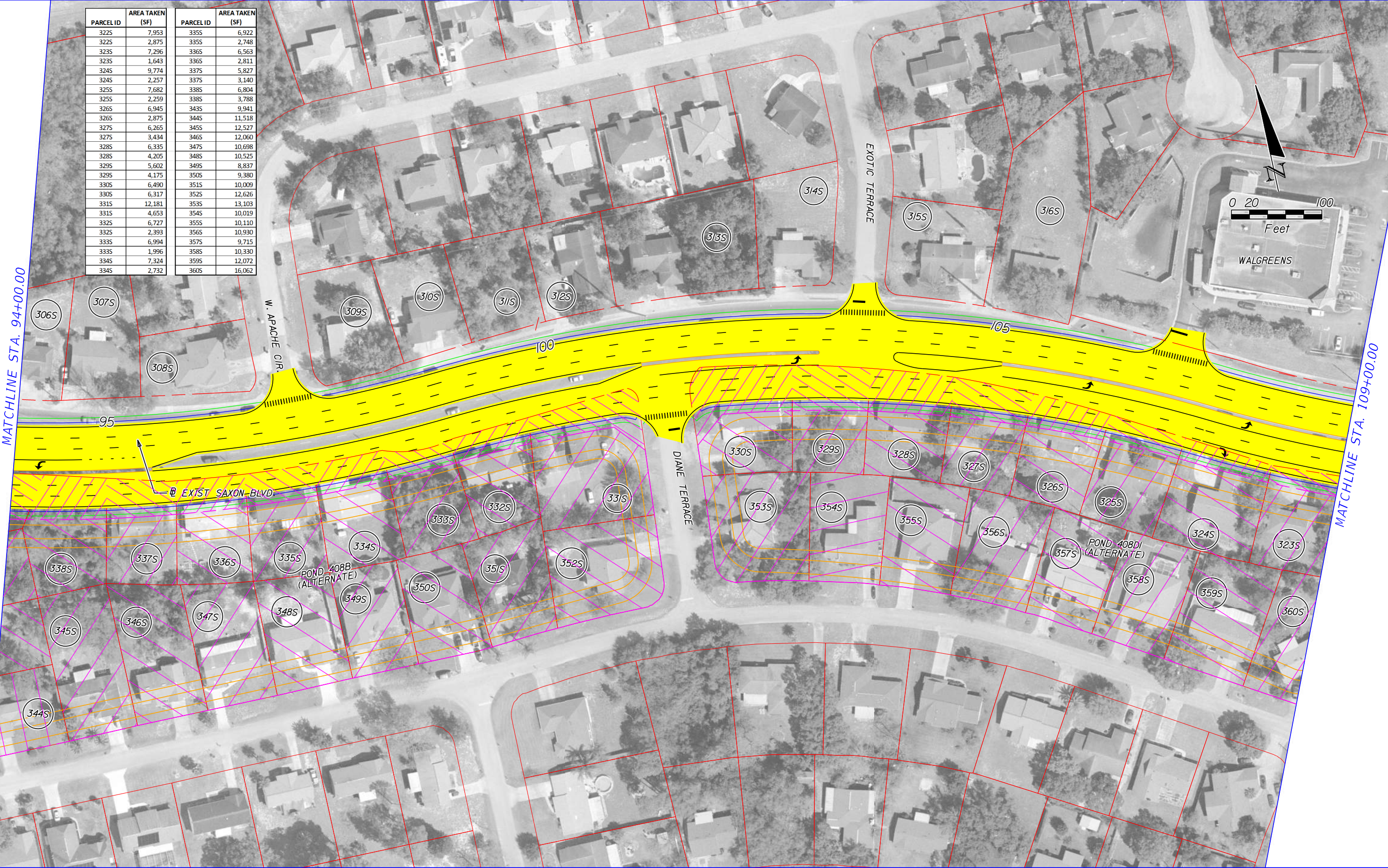

	EXISTING LA R/W		GENERAL USE LANES
	PROPOSED LA R/W		EXPRESS LANES
	EXISTING R/W		EXISTING BRIDGE
	PROPOSED FDOT R/W		PROPOSED BRIDGE
	PARCEL LINES		BARRIER WALL
			TRANSIT CORRIDOR

HNTB CORPORATION  
 610 CRESCENT EXECUTIVE CT  
 SUITE 400  
 LAKE MARY, FL 32746  
 (407) 805-0355  
 CERT. OF AUTH. NO. 6500

ENGINEER OF RECORD: ROBERT M. DENNEY, P.E.  
 FL. REGISTRATION NO. 58593

STATE OF FLORIDA DEPARTMENT OF TRANSPORTATION		
ROAD NO.	COUNTY	FINANCIAL PROJECT ID
400	VOLUSIA	432100-1-22-01

**I-4 PD&E STUDY**  
**SAXON BLVD. ALT 5 (4 OF 5)**  
**SEGMENT 4**

SHEET NO.  
**61**



MATCHLINE STA. 109+00.00

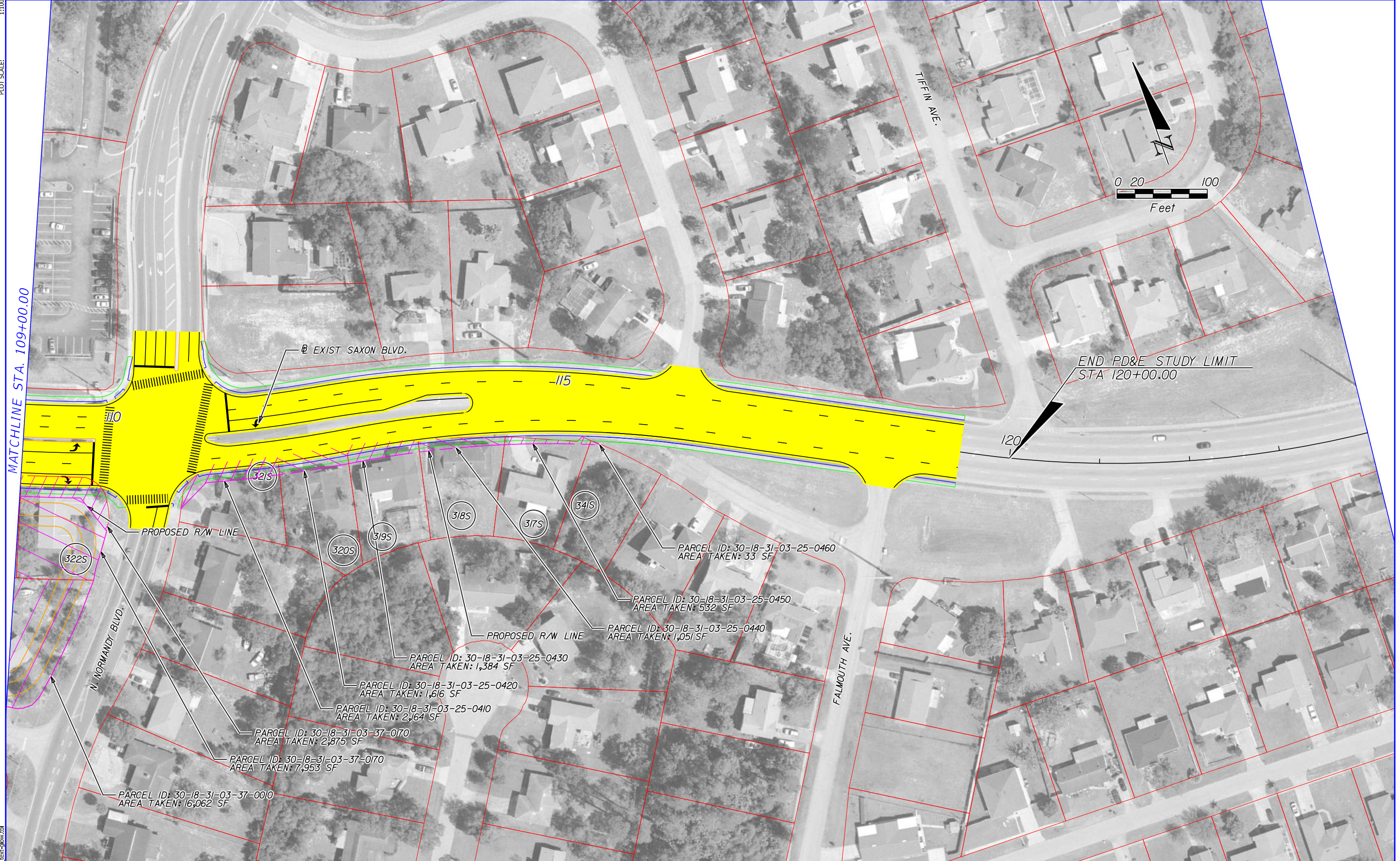
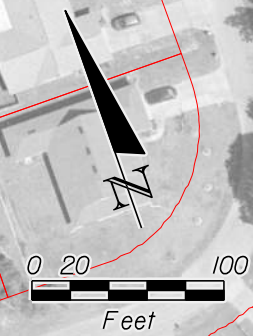

END PD&E STUDY LIMIT  
 STA 120+00.00

PRINT DRIVER:  
 PEN TABLE:  
 Color\_FOOTPRINT.dwg  
 FOOT\_text.dwg.tbl

	EXISTING LA R/W		GENERAL USE LANES
	PROPOSED LA R/W		EXPRESS LANES
	EXISTING R/W		EXISTING BRIDGE
	PROPOSED FDOT R/W		PROPOSED BRIDGE
	PARCEL LINES		BARRIER WALL
			TRANSIT CORRIDOR

HNTB CORPORATION  
 610 CRESCENT EXECUTIVE CT  
 SUITE 400  
 LAKE MARY, FL 32746  
 (407) 805-0355  
 CERT. OF AUTH. NO. 6500

ENGINEER OF RECORD: ROBERT M. DENNEY, P.E.  
 FL. REGISTRATION NO. 58593

STATE OF FLORIDA DEPARTMENT OF TRANSPORTATION		
ROAD NO.	COUNTY	FINANCIAL PROJECT ID
400	VOLUSIA	432100-1-22-01

I-4 PD&E STUDY  
 SAXON BLVD. ALT 5 (5 OF 5)  
 SEGMENT 4

SHEET NO.  
 62



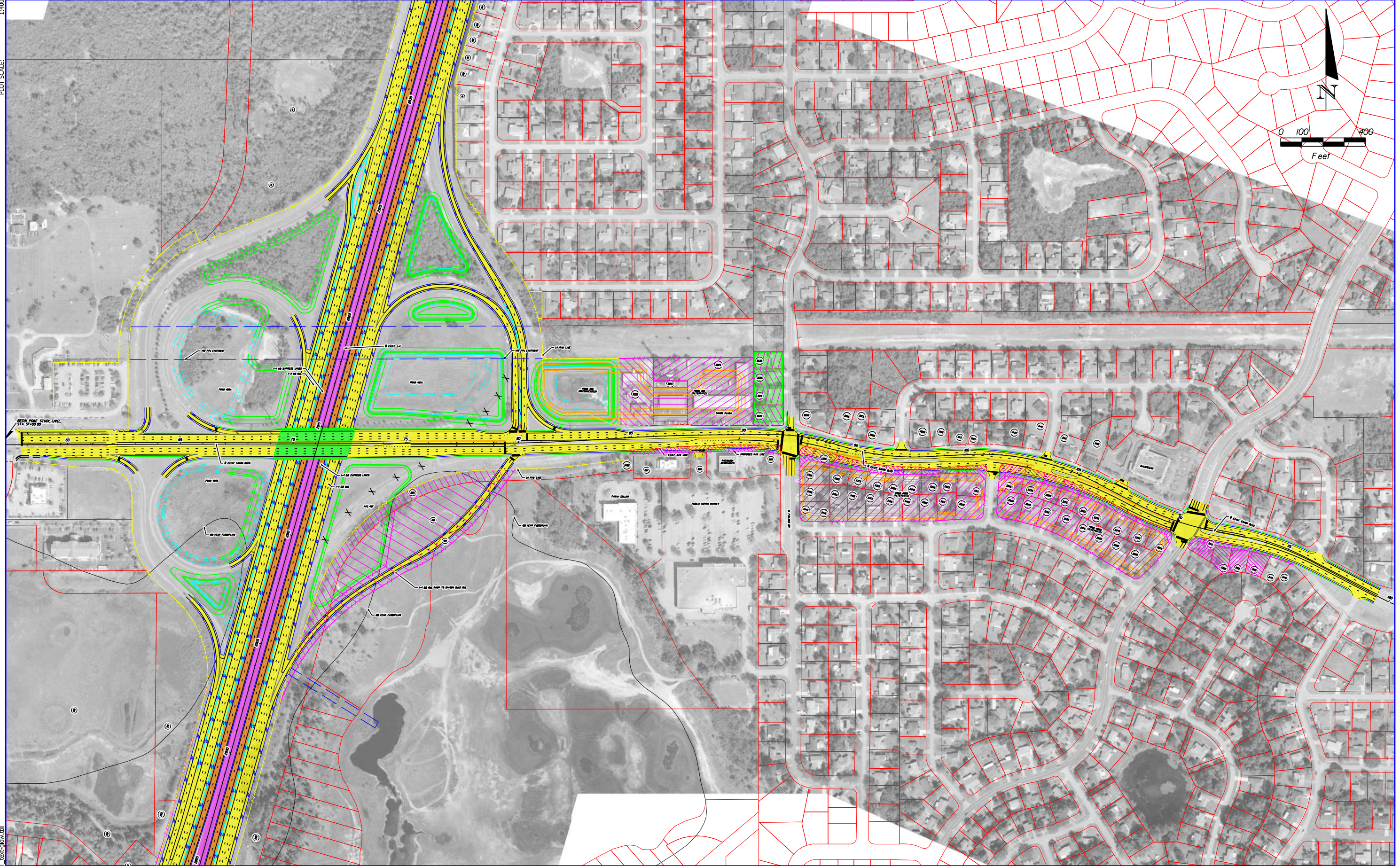
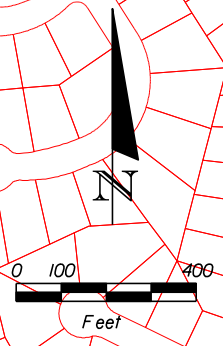

	EXISTING LA R/W		GENERAL USE LANES
	PROPOSED LA R/W		EXPRESS LANES
	EXISTING R/W		EXISTING BRIDGE
	PROPOSED FDOT R/W		PROPOSED BRIDGE
	PARCEL LINES		BARRIER WALL
			TRANSIT CORRIDOR

HNTB CORPORATION  
 610 CRESCENT EXECUTIVE CT  
 SUITE 400  
 LAKE MARY, FL 32746  
 (407) 805-0355  
 CERT. OF AUTH. NO. 6500

ENGINEER OF RECORD: ROBERT M. DENNEY, P.E.  
 FL. REGISTRATION NO. 58593

STATE OF FLORIDA DEPARTMENT OF TRANSPORTATION		
ROAD NO.	COUNTY	FINANCIAL PROJECT ID
400	VOLUSIA	432100-1-22-01

**I-4 PD&E STUDY**  
**SAXON BLVD. ALT 6**  
**(RECOMMENDED ALTERNATIVE)**  
**SEGMENT 4**

SHEET NO.  
**63**



MATCHLINE STA. 49+00.00

MATCHLINE STA. 64+00.00

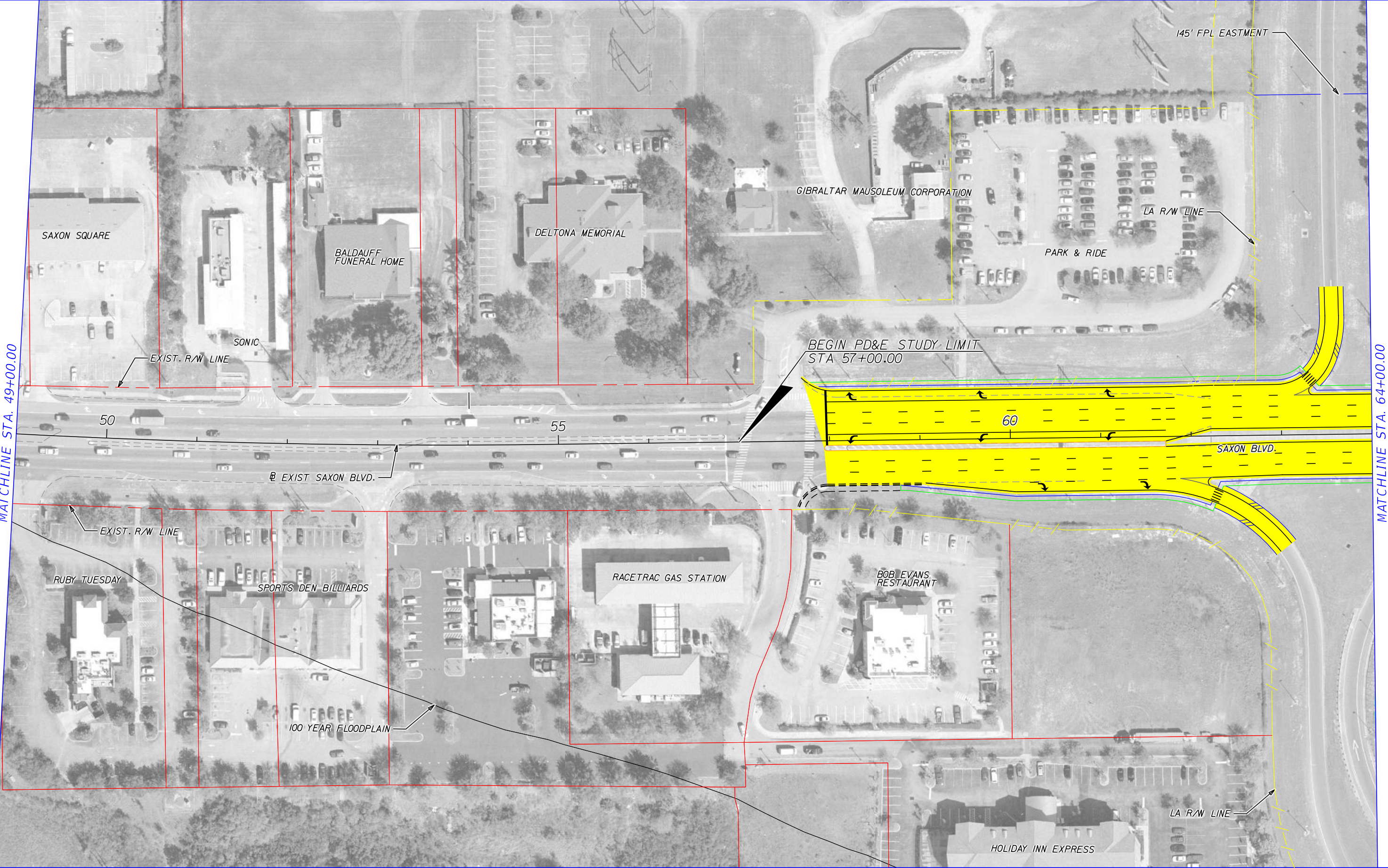

	EXISTING LA R/W		GENERAL USE LANES
	PROPOSED LA R/W		EXPRESS LANES
	EXISTING R/W		EXISTING BRIDGE
	PROPOSED FDOT R/W		PROPOSED BRIDGE
	PARCEL LINES		BARRIER WALL
			TRANSIT CORRIDOR

HNTB CORPORATION  
 610 CRESCENT EXECUTIVE CT  
 SUITE 400  
 LAKE MARY, FL 32746  
 (407) 805-0355  
 CERT. OF AUTH. NO. 6500  
 ENGINEER OF RECORD: ROBERT M. DENNEY, P.E.  
 FL. REGISTRATION NO. 58593

STATE OF FLORIDA DEPARTMENT OF TRANSPORTATION		
ROAD NO.	COUNTY	FINANCIAL PROJECT ID
400	VOLUSIA	432100-1-22-01

**I-4 PD&E STUDY**  
**SAXON BLVD. ALT 6 (1 OF 5)**  
**(RECOMMENDED ALTERNATIVE)**  
**SEGMENT 4**

SHEET NO.  
**64**



MATCHLINE STA. 64+00.00

MATCHLINE STA. 79+00.00

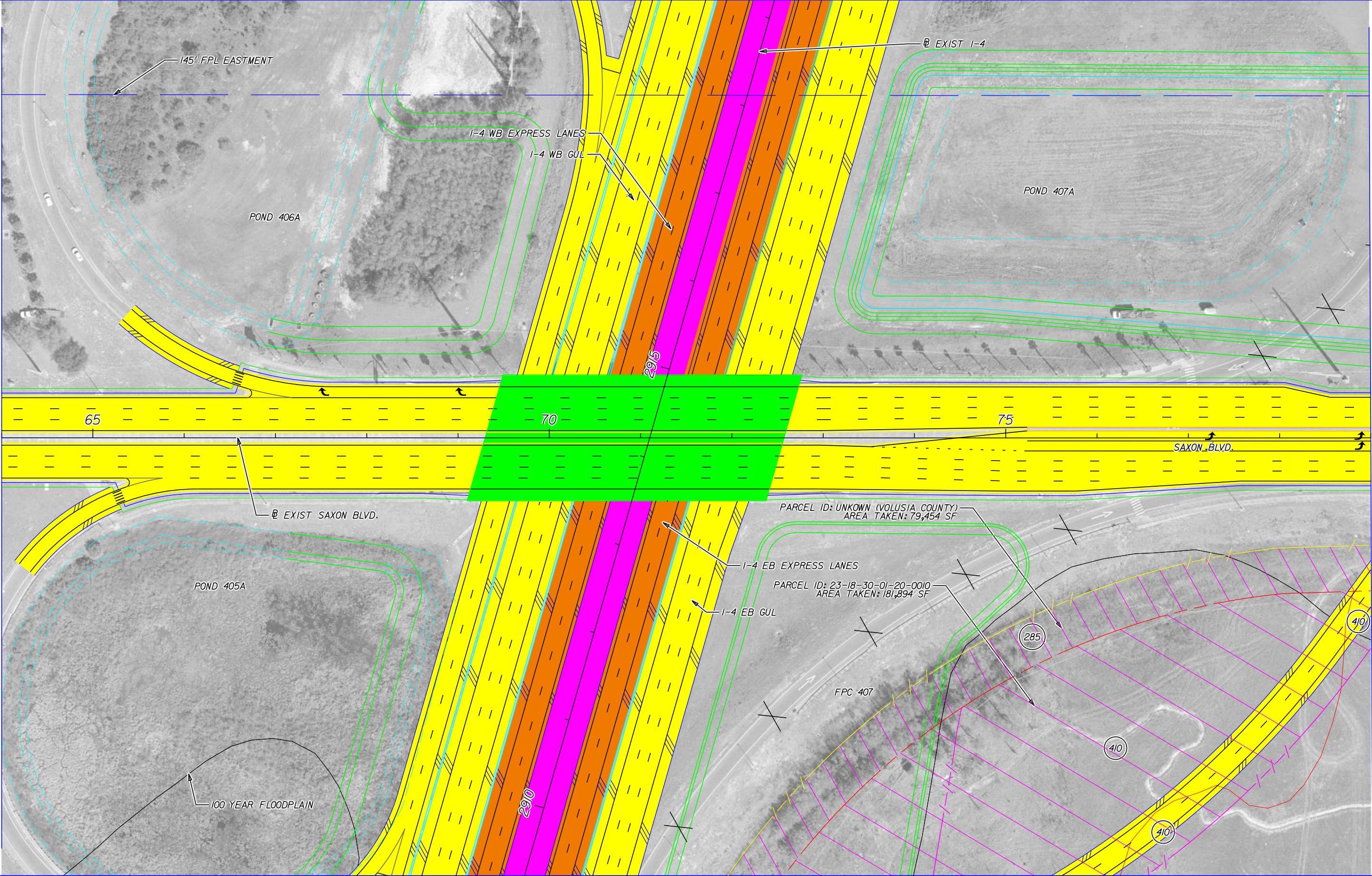

	EXISTING LA R/W		GENERAL USE LANES
	PROPOSED LA R/W		EXPRESS LANES
	EXISTING R/W		EXISTING BRIDGE
	PROPOSED FDOT R/W		PROPOSED BRIDGE
	PARCEL LINES		BARRIER WALL
			TRANSIT CORRIDOR

HNTB CORPORATION  
 610 CRESCENT EXECUTIVE CT  
 SUITE 400  
 LAKE MARY, FL 32746  
 (407) 805-0355  
 CERT. OF AUTH. NO. 6500

ENGINEER OF RECORD: ROBERT M. DENNEY, P.E.  
 FL. REGISTRATION NO. 58593

STATE OF FLORIDA DEPARTMENT OF TRANSPORTATION		
ROAD NO.	COUNTY	FINANCIAL PROJECT ID
400	VOLUSIA	432100-1-22-01

**I-4 PD&E STUDY**  
**SAXON BLVD. ALT 6 (2 OF 5)**  
**(RECOMMENDED ALTERNATIVE)**  
**SEGMENT 4**

SHEET NO.  
**65**



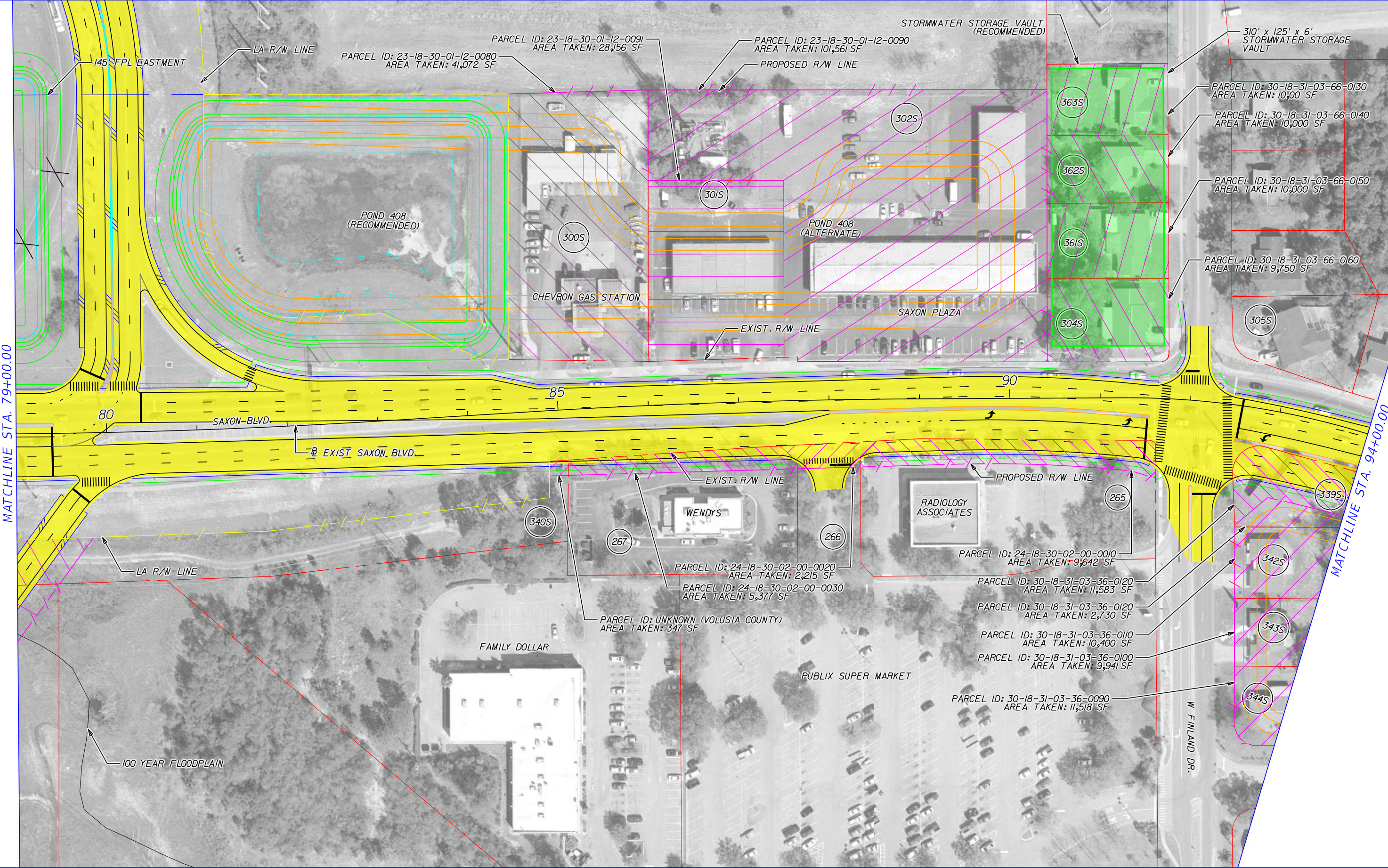

	EXISTING LA R/W		GENERAL USE LANES
	PROPOSED LA R/W		EXPRESS LANES
	EXISTING FDOT R/W		EXISTING BRIDGE
	PROPOSED FDOT R/W		PROPOSED BRIDGE
	PARCEL LINES		BARRIER WALL
			TRANSIT CORRIDOR

HNTB CORPORATION  
 610 CRESCENT EXECUTIVE CT  
 SUITE 400  
 LAKE MARY, FL 32746  
 (407) 805-0355  
 CERT. OF AUTH. NO. 6500

ENGINEER OF RECORD: ROBERT M. DENNEY, P.E.  
 FL. REGISTRATION NO. 58593

STATE OF FLORIDA DEPARTMENT OF TRANSPORTATION		
ROAD NO.	COUNTY	FINANCIAL PROJECT ID
400	VOLUSIA	432100-1-22-01

**I-4 PD&E STUDY**  
**SAXON BLVD. ALT 6 (3 OF 5)**  
**(RECOMMENDED ALTERNATIVE)**  
**SEGMENT 4**

SHEET NO.  
**66**



PARCEL ID	AREA TAKEN (SF)	PARCEL ID	AREA TAKEN (SF)
322S	7,953	335S	6,922
322S	2,875	335S	2,748
323S	7,296	336S	6,563
323S	1,643	336S	2,811
324S	9,774	337S	5,827
324S	2,257	337S	3,140
325S	7,682	338S	6,804
325S	2,259	338S	3,788
326S	6,945	343S	9,941
326S	2,875	344S	11,518
327S	6,265	345S	12,527
327S	3,434	346S	12,060
328S	6,335	347S	10,698
328S	4,205	348S	10,525
329S	5,602	349S	8,837
329S	4,175	350S	9,380
330S	6,490	351S	10,009
330S	6,317	352S	12,626
331S	12,181	353S	13,103
331S	4,653	354S	10,019
332S	6,727	355S	10,110
332S	2,393	356S	10,930
333S	6,994	357S	9,715
333S	1,996	358S	10,330
334S	7,324	359S	12,072
334S	2,732	360S	16,062

MATCHLINE STA. 94+00.00

MATCHLINE STA. 109+00.00

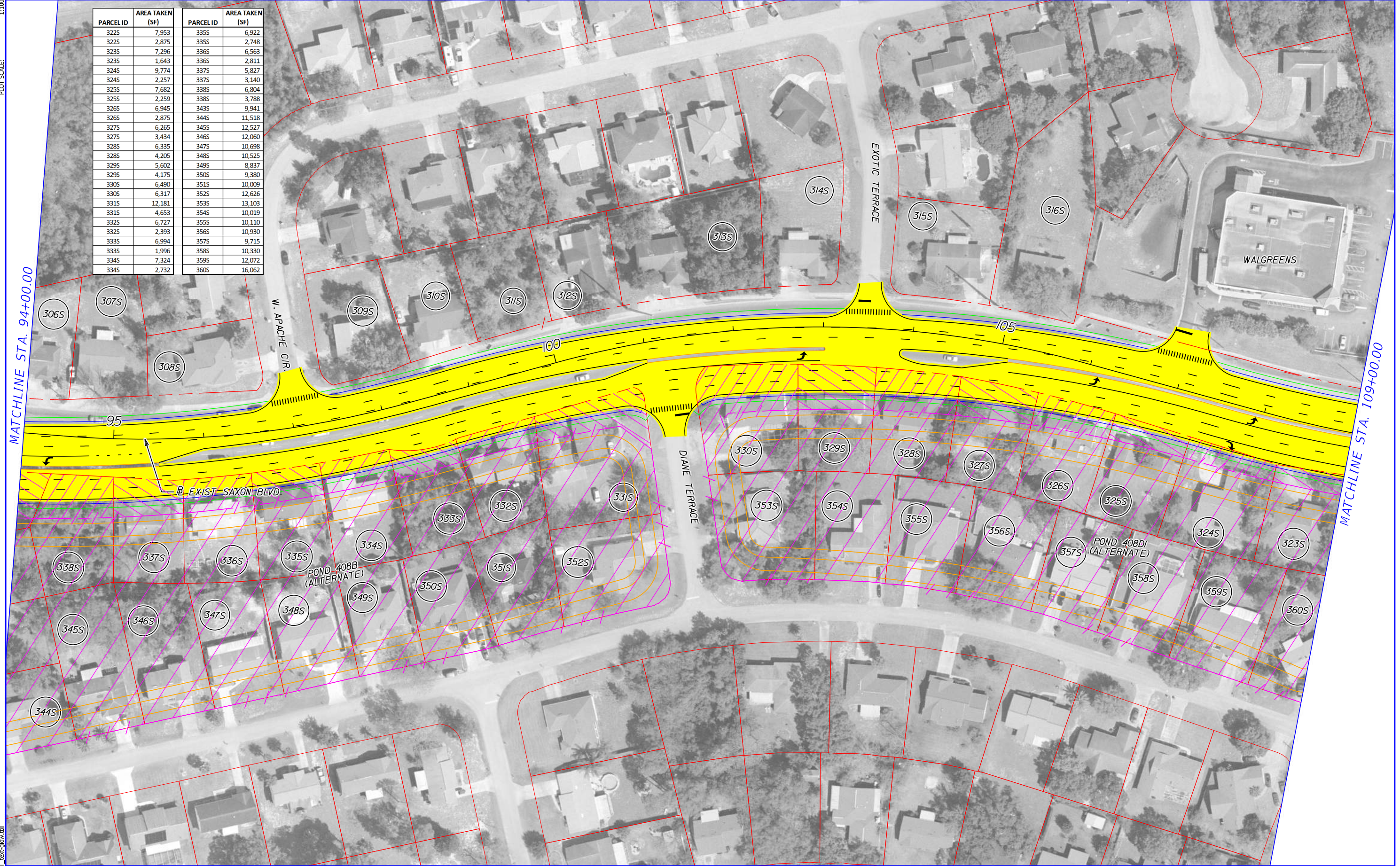

	EXISTING LA R/W		GENERAL USE LANES
	PROPOSED LA R/W		EXPRESS LANES
	EXISTING R/W		EXISTING BRIDGE
	PROPOSED FDOT R/W		PROPOSED BRIDGE
	PARCEL LINES		BARRIER WALL
			TRANSIT CORRIDOR

HNTB CORPORATION  
 610 CRESCENT EXECUTIVE CT  
 SUITE 400  
 LAKE MARY, FL 32746  
 (407) 805-0355  
 CERT. OF AUTH. NO. 6500  
 ENGINEER OF RECORD: ROBERT M. DENNEY, P.E.  
 FL. REGISTRATION NO. 58593

STATE OF FLORIDA DEPARTMENT OF TRANSPORTATION		
ROAD NO.	COUNTY	FINANCIAL PROJECT ID
400	VOLUSIA	432100-1-22-01

**I-4 PD&E STUDY**  
**SAXON BLVD. ALT 6 (4 OF 5)**  
**(RECOMMENDED ALTERNATIVE)**  
**SEGMENT 4**

SHEET NO.  
**67**



MATCHLINE STA. 109+00.00

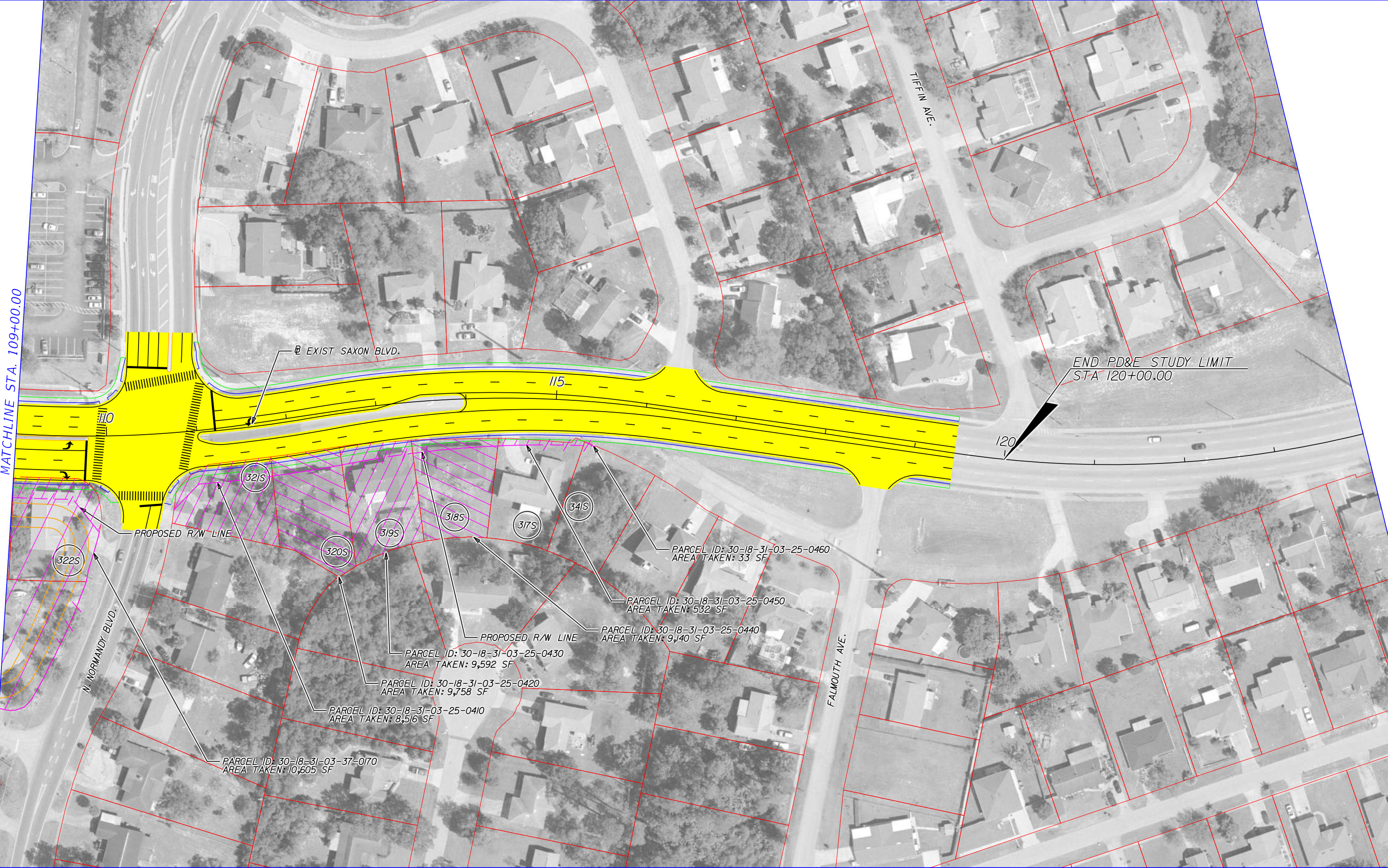

PRINT DRIVER:  
 PEN TABLE:  
 Color\_FOOTPRINT.dwg  
 FOOT\_text.plt

	EXISTING LA R/W		GENERAL USE LANES
	PROPOSED LA R/W		EXPRESS LANES
	EXISTING R/W		EXISTING BRIDGE
	PROPOSED FDOT R/W		PROPOSED BRIDGE
	PARCEL LINES		BARRIER WALL
			TRANSIT CORRIDOR

HNTB CORPORATION  
 610 CRESCENT EXECUTIVE CT  
 SUITE 400  
 LAKE MARY, FL 32746  
 (407) 805-0355  
 CERT. OF AUTH. NO. 6500

ENGINEER OF RECORD: ROBERT M. DENNEY, P.E.  
 FL. REGISTRATION NO. 58593

STATE OF FLORIDA DEPARTMENT OF TRANSPORTATION		
ROAD NO.	COUNTY	FINANCIAL PROJECT ID
400	VOLUSIA	432100-1-22-01

**I-4 PD&E STUDY**  
**SAXON BLVD. ALT 6 (5 OF 5)**  
**(RECOMMENDED ALTERNATIVE)**  
**SEGMENT 4**

SHEET NO.  
**68**



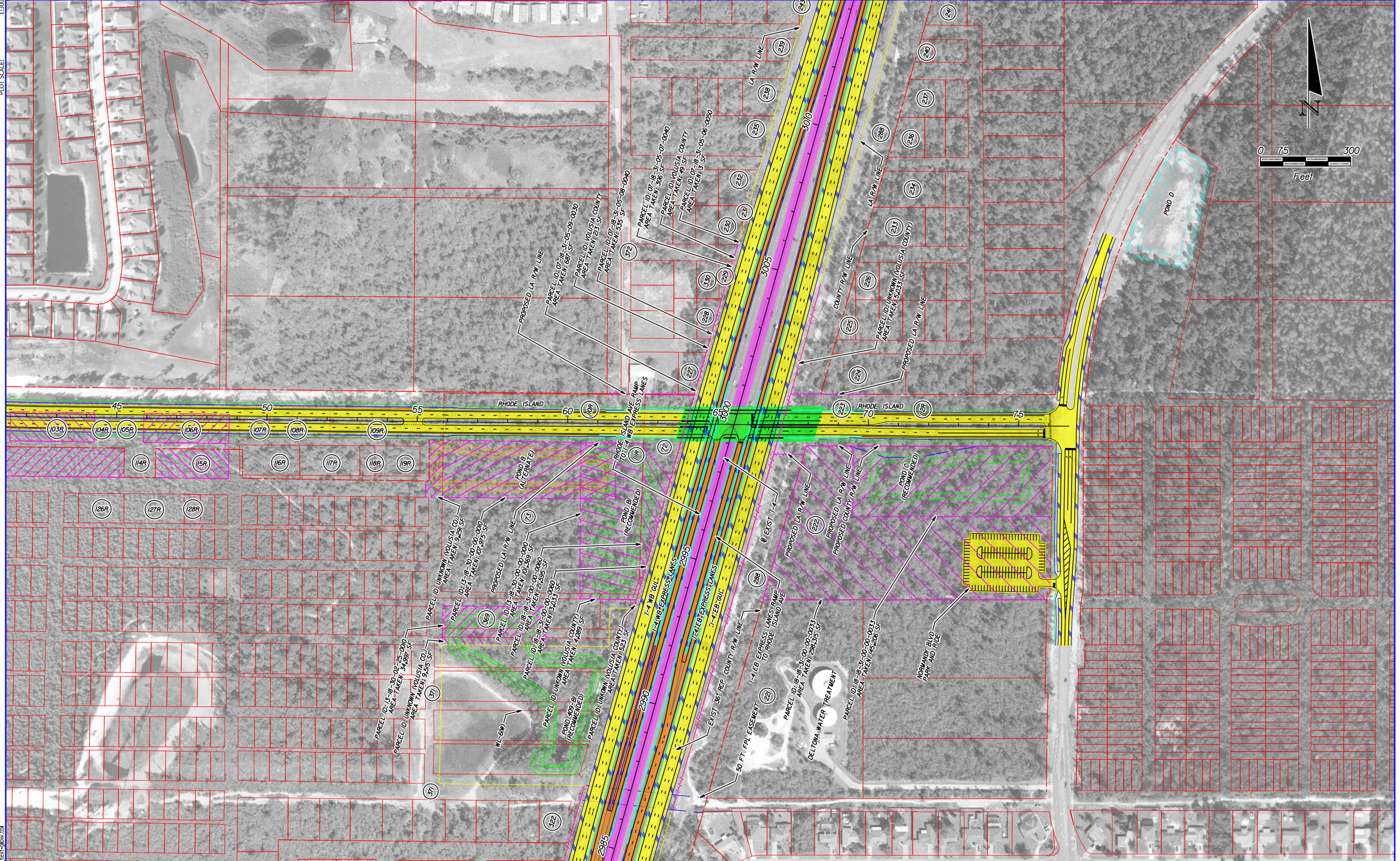
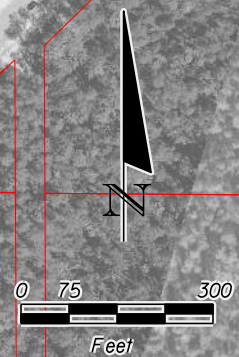

	EXISTING LA R/W		GENERAL USE LANES
	PROPOSED LA R/W		EXPRESS LANES
	EXISTING R/W		EXISTING BRIDGE
	PROPOSED FDOT R/W		PROPOSED BRIDGE
	PARCEL LINES		BARRIER WALL
			TRANSIT CORRIDOR

HNTB CORPORATION  
 610 CRESCENT EXECUTIVE CT  
 SUITE 400  
 LAKE MARY, FL 32746  
 (407) 805-0355  
 CERT. OF AUTH. NO. 6500

ENGINEER OF RECORD: ROBERT M. DENNEY, P.E.  
 FL. REGISTRATION NO. 58593

STATE OF FLORIDA DEPARTMENT OF TRANSPORTATION		
ROAD NO.	COUNTY	FINANCIAL PROJECT ID
400	VOLUSIA	432100-1-22-01

**I-4 PD&E STUDY**  
**RHODE ISLAND AVENUE**  
**(RECOMMENDED ALTERNATIVE)**  
**SEGMENT 4**

SHEET NO.  
**69**



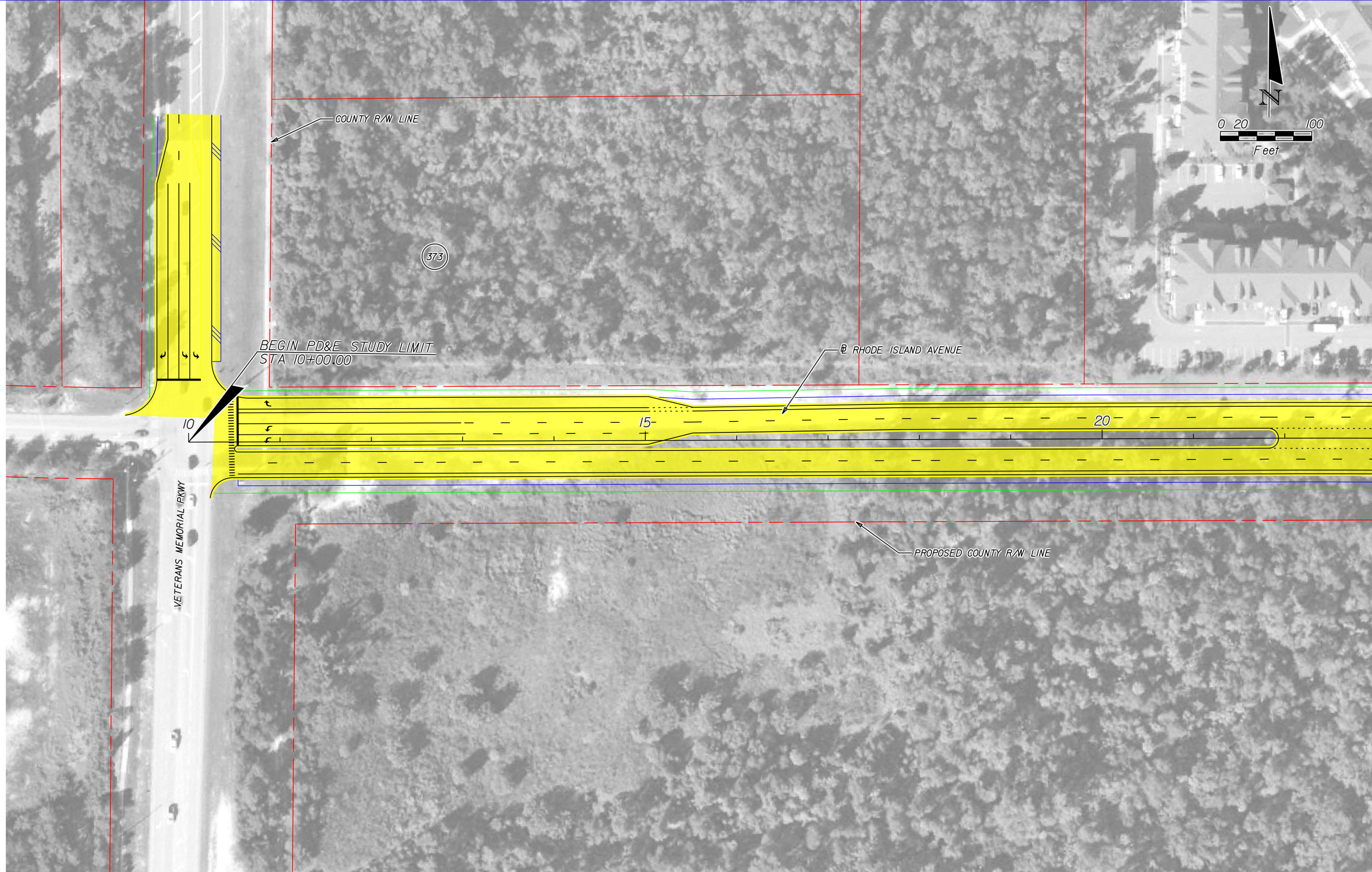
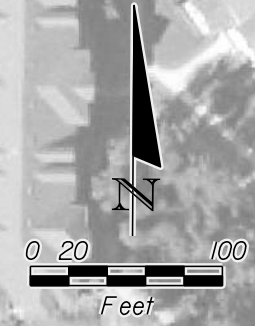

MATCHLINE STA. 23+00.00

	EXISTING LA R/W		GENERAL USE LANES
	PROPOSED LA R/W		EXPRESS LANES
	EXISTING R/W		EXISTING BRIDGE
	PROPOSED FDOT R/W		PROPOSED BRIDGE
	PARCEL LINES		BARRIER WALL
			TRANSIT CORRIDOR

HNTB CORPORATION  
 610 CRESCENT EXECUTIVE CT  
 SUITE 400  
 LAKE MARY, FL 32746  
 (407) 805-0355  
 CERT. OF AUTH. NO. 6500

ENGINEER OF RECORD: ROBERT M. DENNEY, P.E.  
 FL. REGISTRATION NO. 58593

STATE OF FLORIDA DEPARTMENT OF TRANSPORTATION		
ROAD NO.	COUNTY	FINANCIAL PROJECT ID
400	VOLUSIA	432100-1-22-01

**I-4 PD&E STUDY**  
**RHODE ISLAND AVENUE (1 OF 8)**  
**(RECOMMENDED ALTERNATIVE)**  
**SEGMENT 4**

SHEET NO.  
**70**



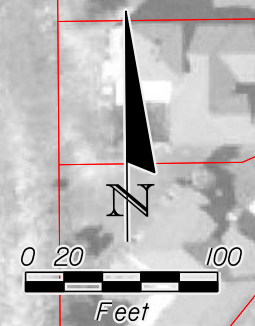

MATCHLINE STA. 23+00.00

MATCHLINE STA. 38+00.00

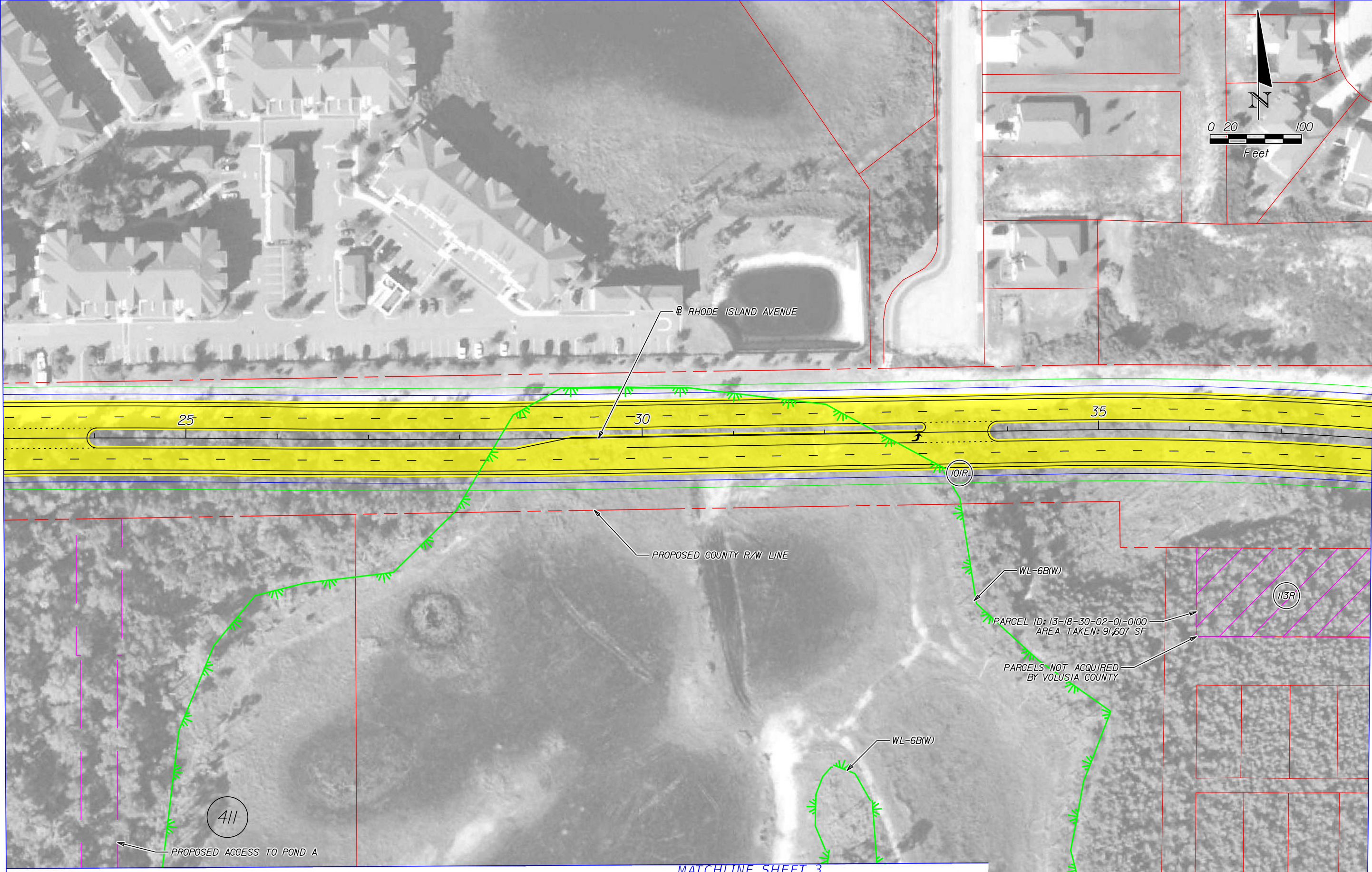

	EXISTING LA R/W		GENERAL USE LANES
	PROPOSED LA R/W		EXPRESS LANES
	EXISTING R/W		EXISTING BRIDGE
	PROPOSED FDOT R/W		PROPOSED BRIDGE
	PARCEL LINES		BARRIER WALL
			TRANSIT CORRIDOR

HNTB CORPORATION  
610 CRESCENT EXECUTIVE CT  
SUITE 400  
LAKE MARY, FL 32746  
(407) 805-0355  
CERT. OF AUTH. NO. 6500

ENGINEER OF RECORD: ROBERT M. DENNEY, P.E.  
FL. REGISTRATION NO. 58593

STATE OF FLORIDA DEPARTMENT OF TRANSPORTATION		
ROAD NO.	COUNTY	FINANCIAL PROJECT ID
400	VOLUSIA	432100-1-22-01

**I-4 PD&E STUDY**  
**RHODE ISLAND AVENUE (2 OF 8)**  
**(RECOMMENDED ALTERNATIVE)**  
**SEGMENT 4**

SHEET NO.  
**71**

MATCHLINE SHEET 3



planr002a  
 MODEL: 16.5x10.6 (ft.)  
 SHEET SIZE: 1:100  
 PLOT SCALE:

MATCHLINE SHEET 2

412

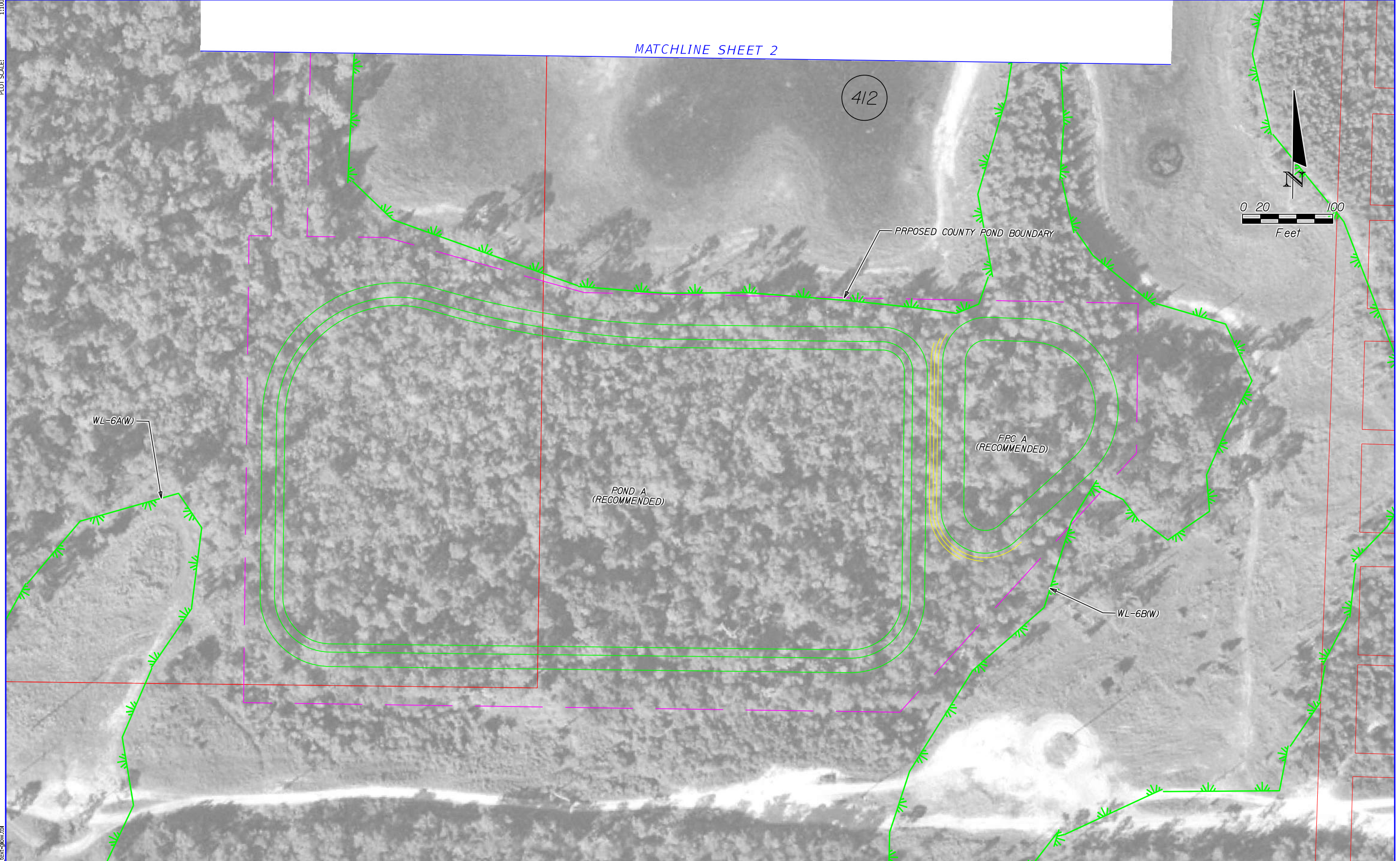
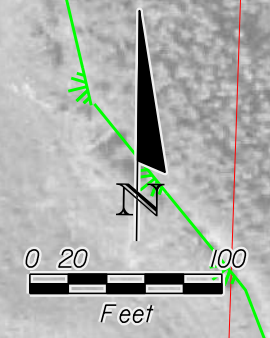

PRINT DRIVER: Color\_FDOTPDF.plt  
 PEN TABLE: FDOT\_text.plt

	EXISTING LA R/W		GENERAL USE LANES
	PROPOSED LA R/W		EXPRESS LANES
	EXISTING R/W		EXISTING BRIDGE
	PROPOSED FDOT R/W		PROPOSED BRIDGE
	PARCEL LINES		BARRIER WALL
			TRANSIT CORRIDOR

HNTB CORPORATION  
 610 CRESCENT EXECUTIVE CT  
 SUITE 400  
 LAKE MARY, FL 32746  
 (407) 805-0355  
 CERT. OF AUTH. NO. 6500

ENGINEER OF RECORD: ROBERT M. DENNEY, P.E.  
 FL. REGISTRATION NO. 58593

STATE OF FLORIDA DEPARTMENT OF TRANSPORTATION		
ROAD NO.	COUNTY	FINANCIAL PROJECT ID
400	VOLUSIA	432100-1-22-01

**I-4 PD&E STUDY**  
**RHODE ISLAND AVENUE (3 OF 8)**  
**(RECOMMENDED ALTERNATIVE)**  
**SEGMENT 4**

SHEET NO.  
**72**



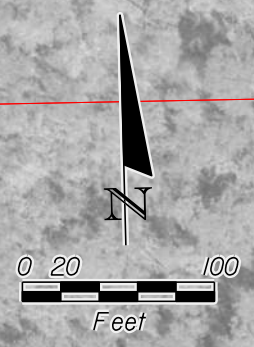

MATCHLINE STA. 38+00.00

MATCHLINE STA. 53+00.00

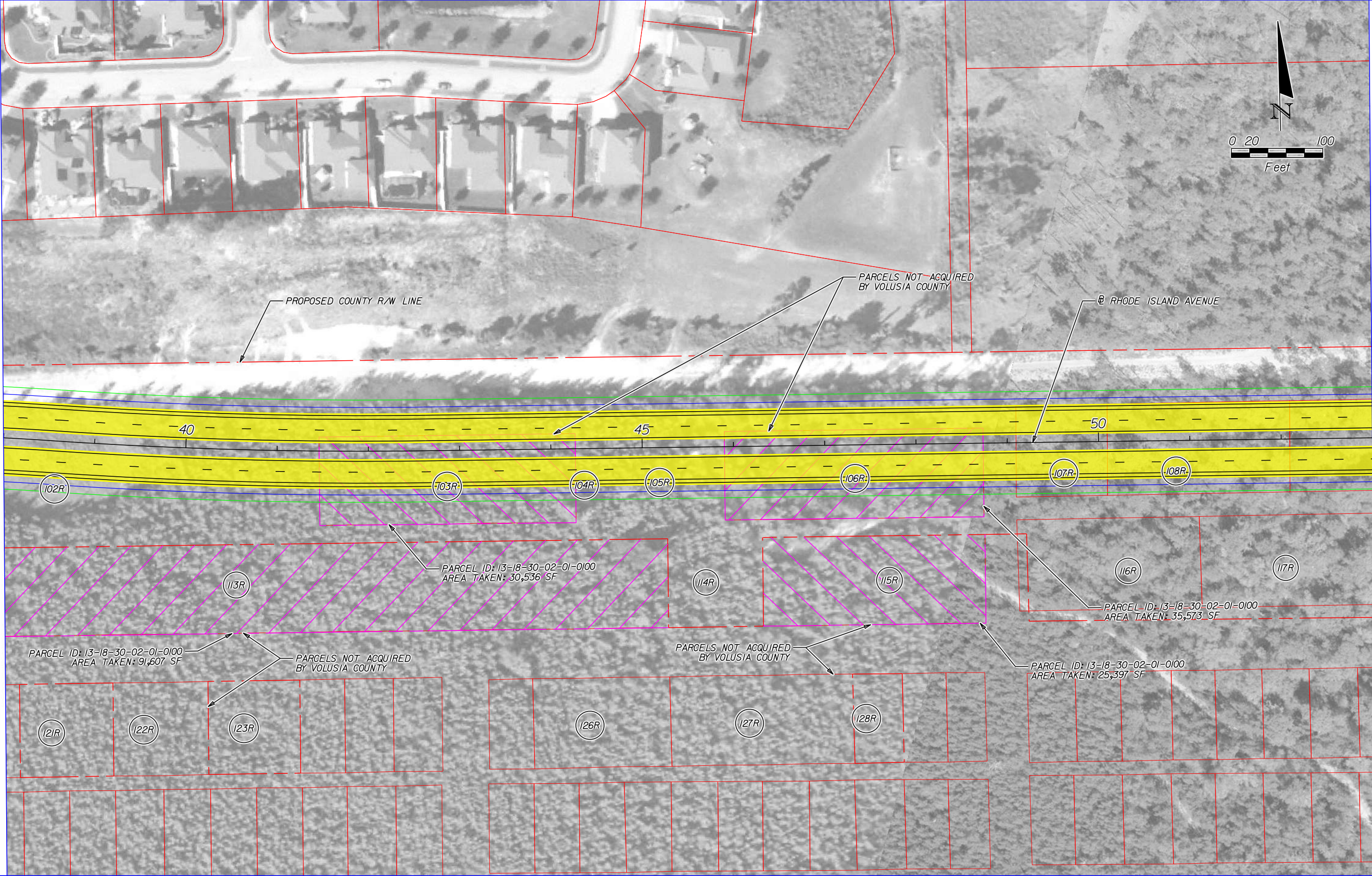

	EXISTING LA R/W		GENERAL USE LANES
	PROPOSED LA R/W		EXPRESS LANES
	EXISTING R/W		EXISTING BRIDGE
	PROPOSED FDOT R/W		PROPOSED BRIDGE
	PARCEL LINES		BARRIER WALL
			TRANSIT CORRIDOR

HNTB CORPORATION  
 610 CRESCENT EXECUTIVE CT  
 SUITE 400  
 LAKE MARY, FL 32746  
 (407) 805-0355  
 CERT. OF AUTH. NO. 6500

ENGINEER OF RECORD: ROBERT M. DENNEY, P.E.  
 FL. REGISTRATION NO. 58593

STATE OF FLORIDA DEPARTMENT OF TRANSPORTATION		
ROAD NO.	COUNTY	FINANCIAL PROJECT ID
400	VOLUSIA	432100-1-22-01

**I-4 PD&E STUDY**  
**RHODE ISLAND AVENUE (4 OF 8)**  
**(RECOMMENDED ALTERNATIVE)**  
**SEGMENT 4**

SHEET NO.  
**73**



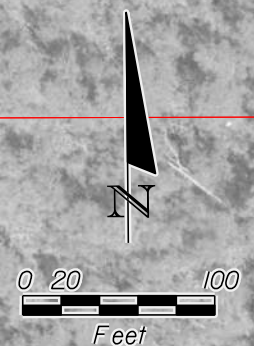

MATCHLINE STA. 53+00.00

MATCHLINE STA. 68+00.00

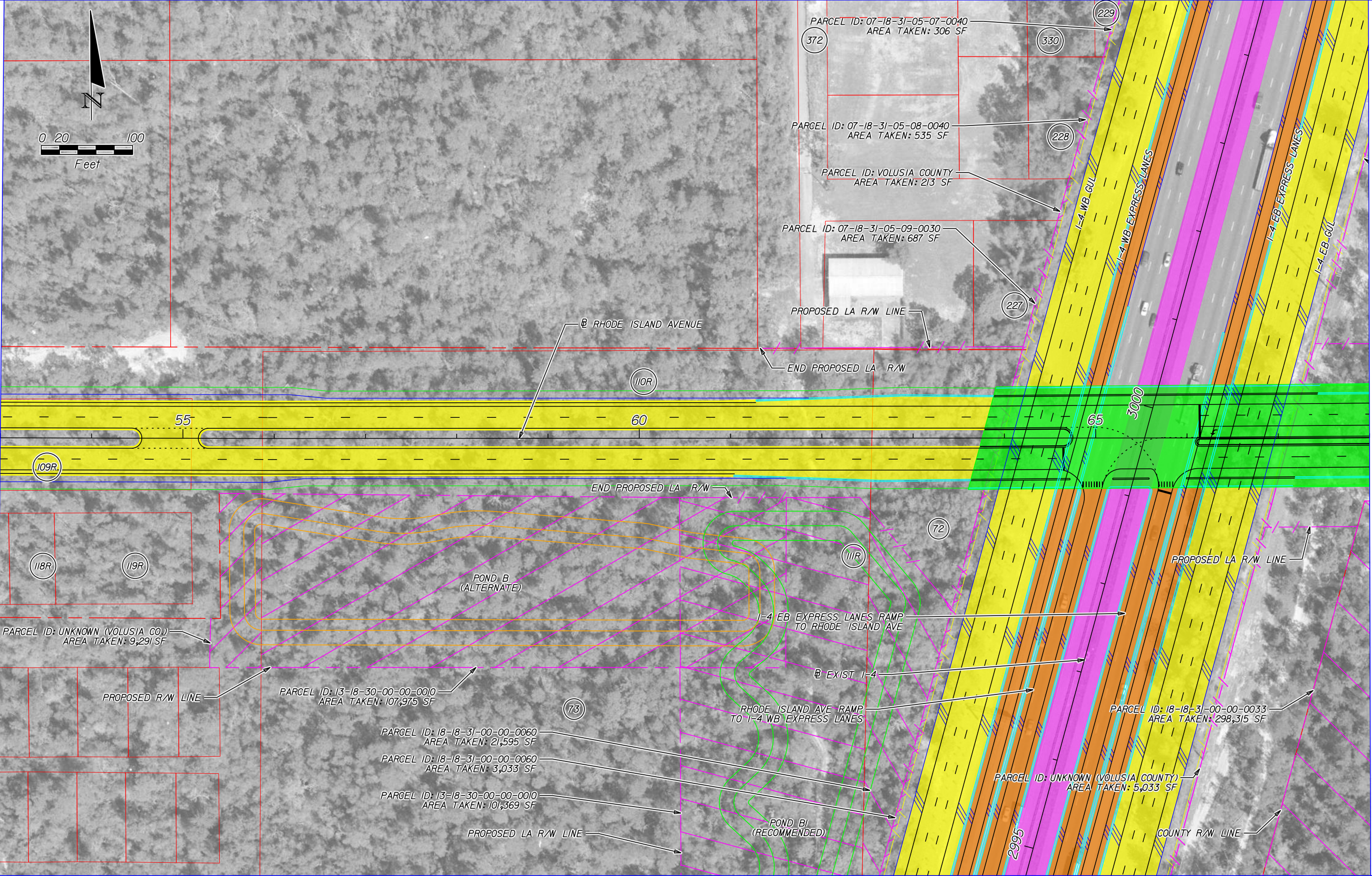

PRINT DRIVER:  
PEN TABLE:  
Color\_FOOTPRINT.dwg  
FDOT\_text.dwg.tbl

	EXISTING LA R/W		GENERAL USE LANES
	PROPOSED LA R/W		EXPRESS LANES
	EXISTING R/W		EXISTING BRIDGE
	PROPOSED FDOT R/W		PROPOSED BRIDGE
	PARCEL LINES		BARRIER WALL
			TRANSIT CORRIDOR

HNTB CORPORATION  
 610 CRESCENT EXECUTIVE CT  
 SUITE 400  
 LAKE MARY, FL 32746  
 (407) 805-0355  
 CERT. OF AUTH. NO. 6500

ENGINEER OF RECORD: ROBERT M. DENNEY, P.E.  
 FL. REGISTRATION NO. 58593

STATE OF FLORIDA DEPARTMENT OF TRANSPORTATION		
ROAD NO.	COUNTY	FINANCIAL PROJECT ID
400	VOLUSIA	432100-1-22-01

**I-4 PD&E STUDY**  
**RHODE ISLAND AVENUE (5 OF 8)**  
**(RECOMMENDED ALTERNATIVE)**  
**SEGMENT 4**

SHEET NO.  
**74**



planrd405  
16.5x10.6 (ft.)  
1:100

PRINT DRIVER:  
PEN TABLE:  
Color\_FDOTPDF.plt  
FDOT\_text.plt

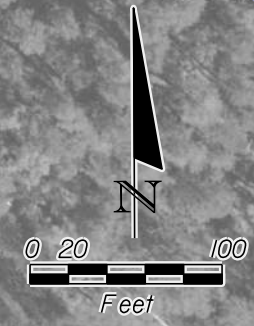
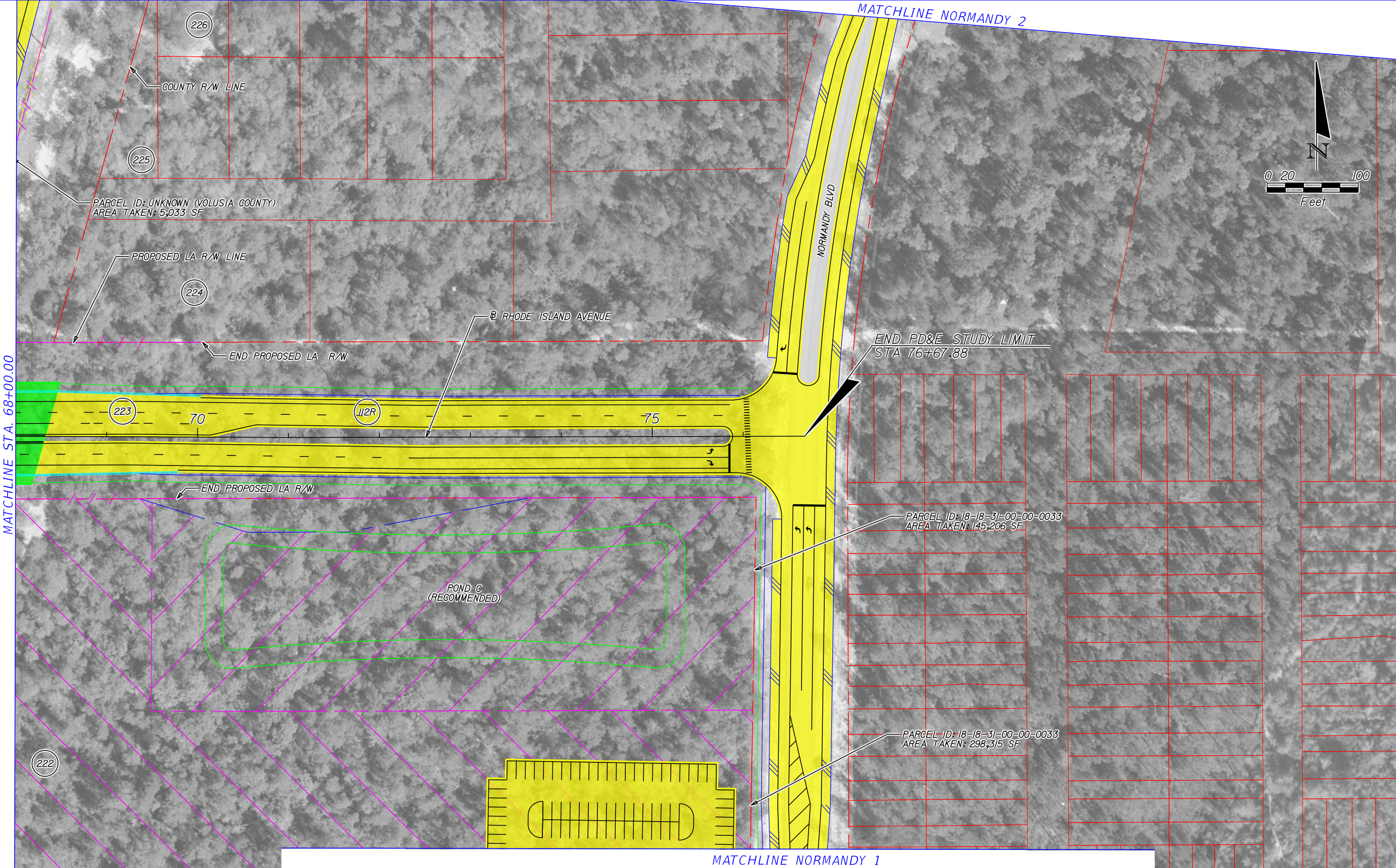

MATCHLINE STA. 68+00.00

MATCHLINE NORMANDY 1

MATCHLINE NORMANDY 2

	EXISTING LA R/W		GENERAL USE LANES
	PROPOSED LA R/W		EXPRESS LANES
	EXISTING R/W		EXISTING BRIDGE
	PROPOSED FDOT R/W		PROPOSED BRIDGE
	PARCEL LINES		BARRIER WALL
			TRANSIT CORRIDOR

HNTB CORPORATION  
610 CRESCENT EXECUTIVE CT  
SUITE 400  
LAKE MARY, FL 32746  
(407) 805-0355  
CERT. OF AUTH. NO. 6500

ENGINEER OF RECORD: ROBERT M. DENNEY, P.E.  
FL. REGISTRATION NO. 58593

STATE OF FLORIDA DEPARTMENT OF TRANSPORTATION		
ROAD NO.	COUNTY	FINANCIAL PROJECT ID
400	VOLUSIA	432100-1-22-01

**I-4 PD&E STUDY**  
**RHODE ISLAND AVENUE (6 OF 8)**  
**(RECOMMENDED ALTERNATIVE)**  
**SEGMENT 4**

SHEET NO.  
**75**





MATCHLINE NORMANDY 1

	EXISTING LA R/W		GENERAL USE LANES
	PROPOSED LA R/W		EXPRESS LANES
	EXISTING R/W		EXISTING BRIDGE
	PROPOSED FDOT R/W		PROPOSED BRIDGE
	PARCEL LINES		BARRIER WALL
			TRANSIT CORRIDOR

HNTB CORPORATION  
 610 CRESCENT EXECUTIVE CT  
 SUITE 400  
 LAKE MARY, FL 32746  
 (407) 805-0355  
 CERT. OF AUTH. NO. 6500

ENGINEER OF RECORD: ROBERT M. DENNEY, P.E.  
 FL. REGISTRATION NO. 58593

STATE OF FLORIDA DEPARTMENT OF TRANSPORTATION		
ROAD NO.	COUNTY	FINANCIAL PROJECT ID
400	VOLUSIA	432100-1-22-01

**I-4 PD&E STUDY**  
**RHODE ISLAND AVENUE (7 OF 8)**  
**(RECOMMENDED ALTERNATIVE)**  
**SEGMENT 4**

SHEET NO.  
**76**



planrd05  
 MODEL:  
 SHEET SIZE:  
 PLOT SCALE:  
 16.5x10.6 (in.)  
 1:100

242

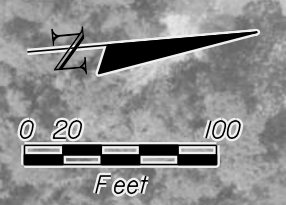

MATCHLINE NORMANDY 2

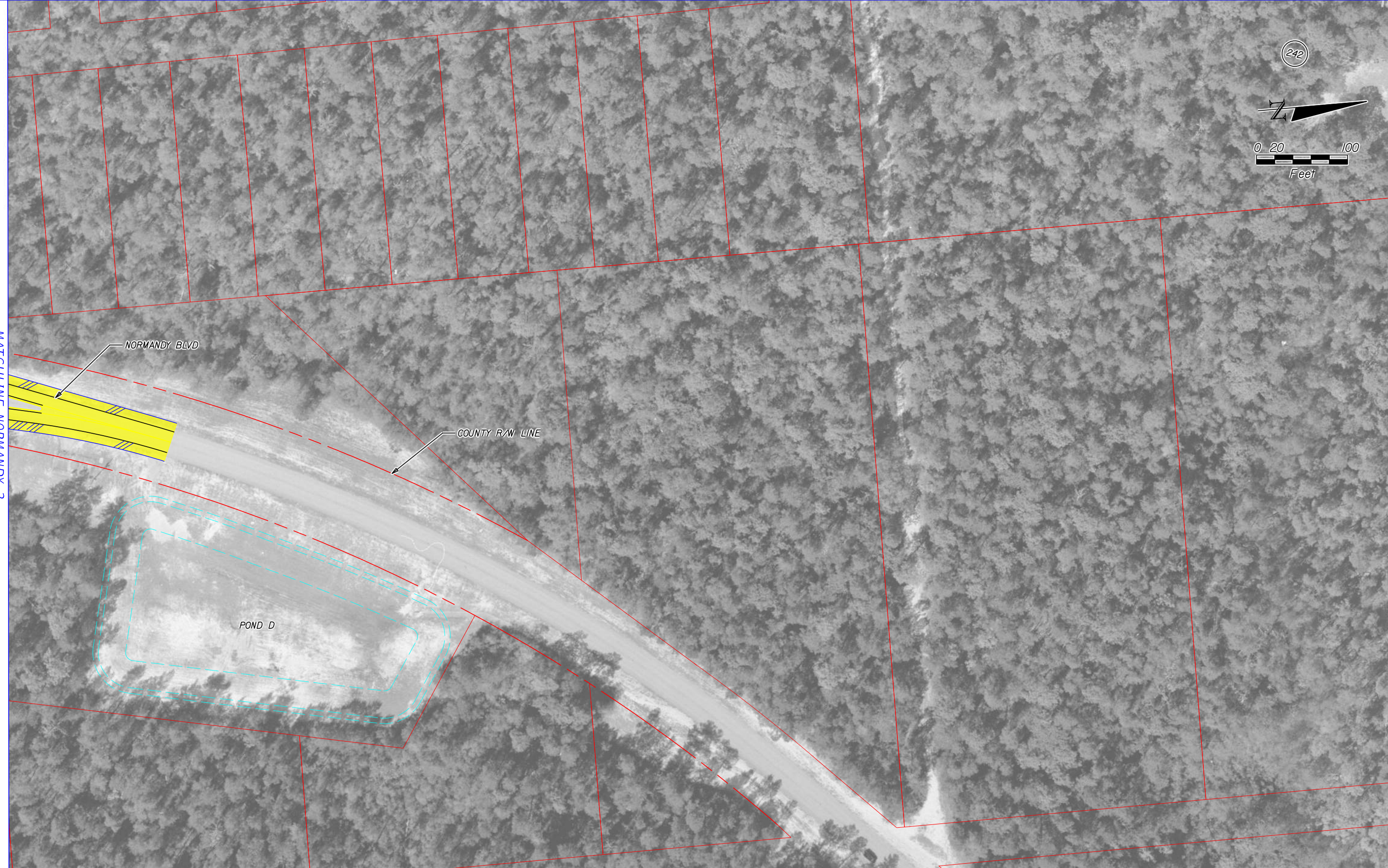

PRINT DRIVER:  
 PEN TABLE:  
 Color\_FDOTPDF.plt  
 FDOT\_text.plt

	EXISTING LA R/W		GENERAL USE LANES
	PROPOSED LA R/W		EXPRESS LANES
	EXISTING R/W		EXISTING BRIDGE
	PROPOSED FDOT R/W		PROPOSED BRIDGE
	PARCEL LINES		BARRIER WALL
			TRANSIT CORRIDOR

HNTB CORPORATION  
 610 CRESCENT EXECUTIVE CT  
 SUITE 400  
 LAKE MARY, FL 32746  
 (407) 805-0355  
 CERT. OF AUTH. NO. 6500

ENGINEER OF RECORD: ROBERT M. DENNEY, P.E.  
 FL. REGISTRATION NO. 58593

STATE OF FLORIDA DEPARTMENT OF TRANSPORTATION		
ROAD NO.	COUNTY	FINANCIAL PROJECT ID
400	VOLUSIA	432100-1-22-01

**I-4 PD&E STUDY**  
**RHODE ISLAND AVENUE (8 OF 8)**  
**(RECOMMENDED ALTERNATIVE)**  
**SEGMENT 4**

SHEET NO.  
**77**



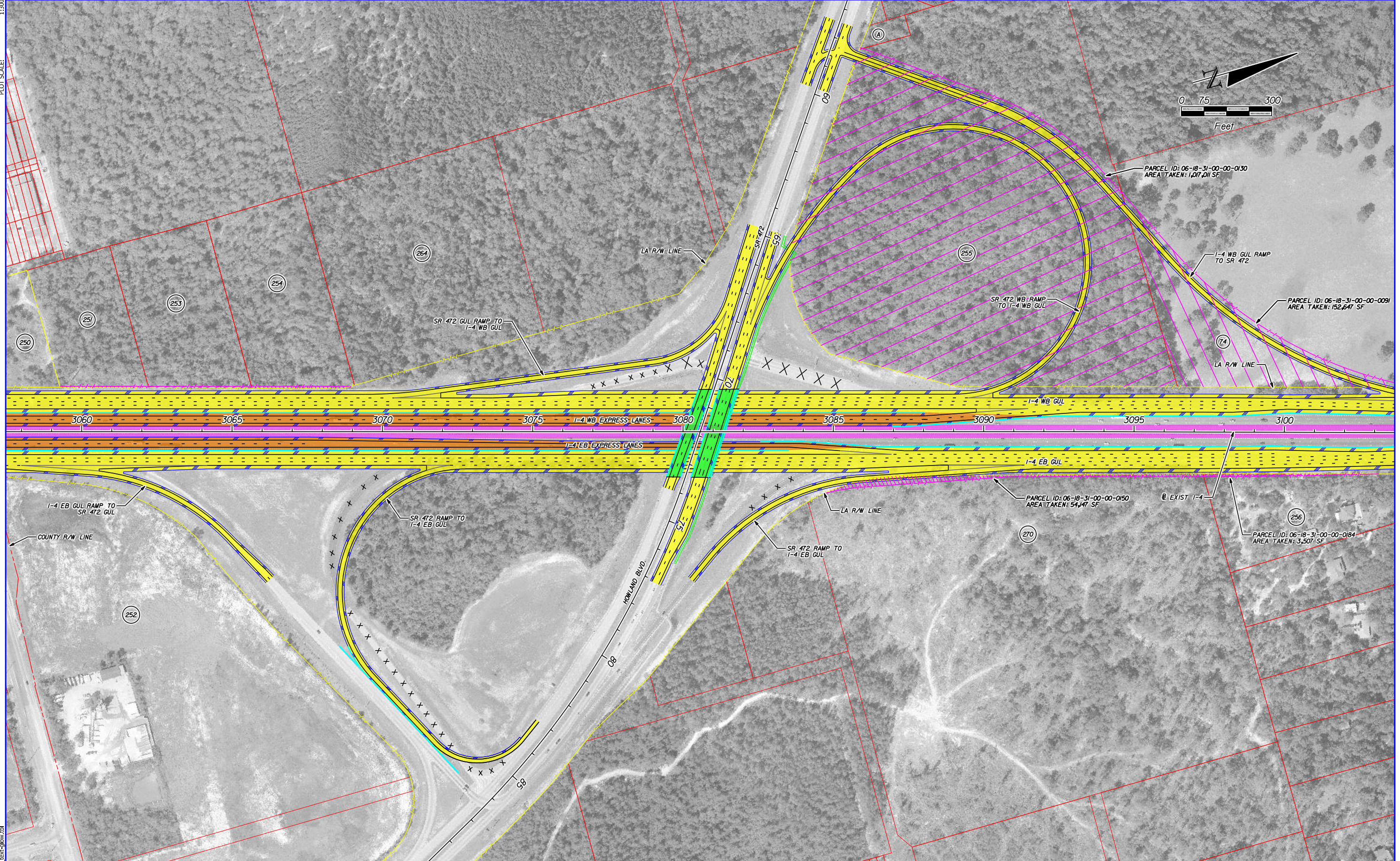
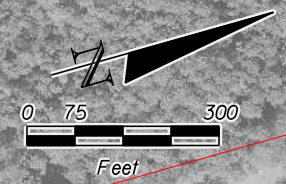

	EXISTING LA R/W		GENERAL USE LANES
	PROPOSED LA R/W		EXPRESS LANES
	EXISTING R/W		EXISTING BRIDGE
	PROPOSED FDOT R/W		PROPOSED BRIDGE
	PARCEL LINES		BARRIER WALL
			TRANSIT CORRIDOR

HNTB CORPORATION  
 610 CRESCENT EXECUTIVE CT  
 SUITE 400  
 LAKE MARY, FL 32746  
 (407) 805-0355  
 CERT. OF AUTH. NO. 6500

ENGINEER OF RECORD: ROBERT M. DENNEY, P.E.  
 FL. REGISTRATION NO. 58593

STATE OF FLORIDA DEPARTMENT OF TRANSPORTATION		
ROAD NO.	COUNTY	FINANCIAL PROJECT ID
400	VOLUSIA	432100-1-22-01

**I-4 PD&E STUDY**  
**SR 472 ALT. 1**  
**SEGMENT 4**

SHEET NO.  
**78**





	EXISTING LA R/W		GENERAL USE LANES
	PROPOSED LA R/W		EXPRESS LANES
	EXISTING R/W		EXISTING BRIDGE
	PROPOSED FDOT R/W		PROPOSED BRIDGE
	PARCEL LINES		BARRIER WALL
			TRANSIT CORRIDOR

HNTB CORPORATION  
 610 CRESCENT EXECUTIVE CT  
 SUITE 400  
 LAKE MARY, FL 32746  
 (407) 805-0355  
 CERT. OF AUTH. NO. 6500

ENGINEER OF RECORD: ROBERT M. DENNEY, P.E.  
 FL. REGISTRATION NO. 58593

STATE OF FLORIDA DEPARTMENT OF TRANSPORTATION		
ROAD NO.	COUNTY	FINANCIAL PROJECT ID
400	VOLUSIA	432100-1-22-01

**I-4 PD&E STUDY  
 SR 472 ALT. 1 (1 OF 3)  
 SEGMENT 4**

SHEET NO.  
**79**



SR472-05  
 MODEL: 16.5x10.6 (ft.)  
 SHEET SIZE: 1:100  
 PLOT SCALE:

PRINT DRIVER: Color\_FOOTPRINT.ctb  
 PEN TABLE: FDOT\_text.plt

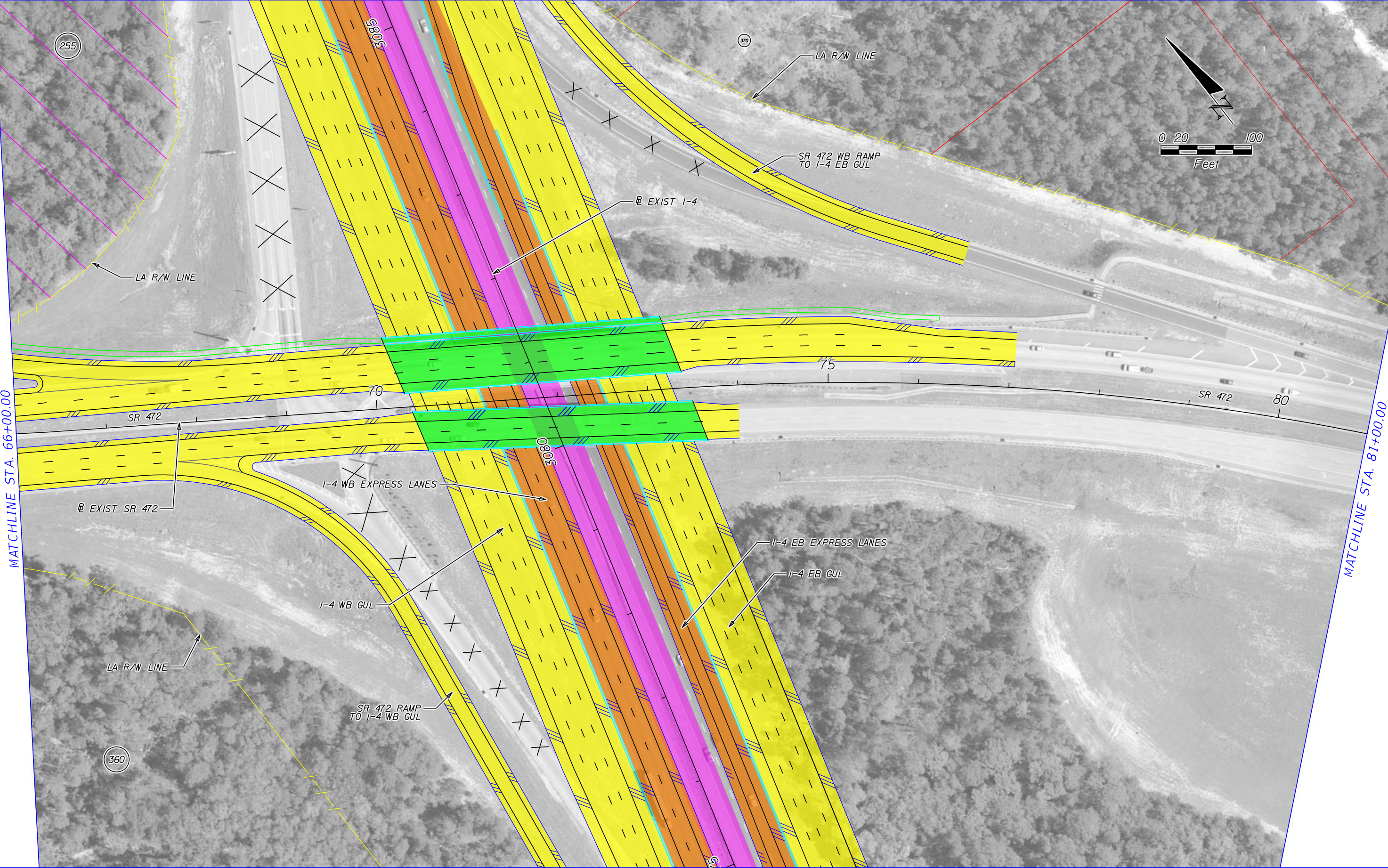

MATCHLINE STA. 66+00.00

MATCHLINE STA. 81+00.00

	EXISTING LA R/W		GENERAL USE LANES
	PROPOSED LA R/W		EXPRESS LANES
	EXISTING R/W		EXISTING BRIDGE
	PROPOSED FDOT R/W		PROPOSED BRIDGE
	PARCEL LINES		BARRIER WALL
			TRANSIT CORRIDOR

HNTB CORPORATION  
 610 CRESCENT EXECUTIVE CT  
 SUITE 400  
 LAKE MARY, FL 32746  
 (407) 805-0355  
 CERT. OF AUTH. NO. 6500

ENGINEER OF RECORD: ROBERT M. DENNEY, P.E.  
 FL. REGISTRATION NO. 58593

STATE OF FLORIDA DEPARTMENT OF TRANSPORTATION		
ROAD NO.	COUNTY	FINANCIAL PROJECT ID
400	VOLUSIA	432100-1-22-01

**I-4 PD&E STUDY**  
**SR 472 ALT. 1 (2 OF 3)**  
**SEGMENT 4**

SHEET NO.  
**80**





MATCHLINE STA. 81+00.00

	EXISTING LA R/W		GENERAL USE LANES
	PROPOSED LA R/W		EXPRESS LANES
	EXISTING R/W		EXISTING BRIDGE
	PROPOSED FDOT R/W		PROPOSED BRIDGE
	PARCEL LINES		BARRIER WALL
			TRANSIT CORRIDOR

HNTB CORPORATION  
 610 CRESCENT EXECUTIVE CT  
 SUITE 400  
 LAKE MARY, FL 32746  
 (407) 805-0355  
 CERT. OF AUTH. NO. 6500

ENGINEER OF RECORD: ROBERT M. DENNEY, P.E.  
 FL. REGISTRATION NO. 58593

STATE OF FLORIDA DEPARTMENT OF TRANSPORTATION		
ROAD NO.	COUNTY	FINANCIAL PROJECT ID
400	VOLUSIA	432100-1-22-01

**I-4 PD&E STUDY  
 SR 472 ALT. 1 (3 OF 3)  
 SEGMENT 4**

SHEET NO.  
**81**







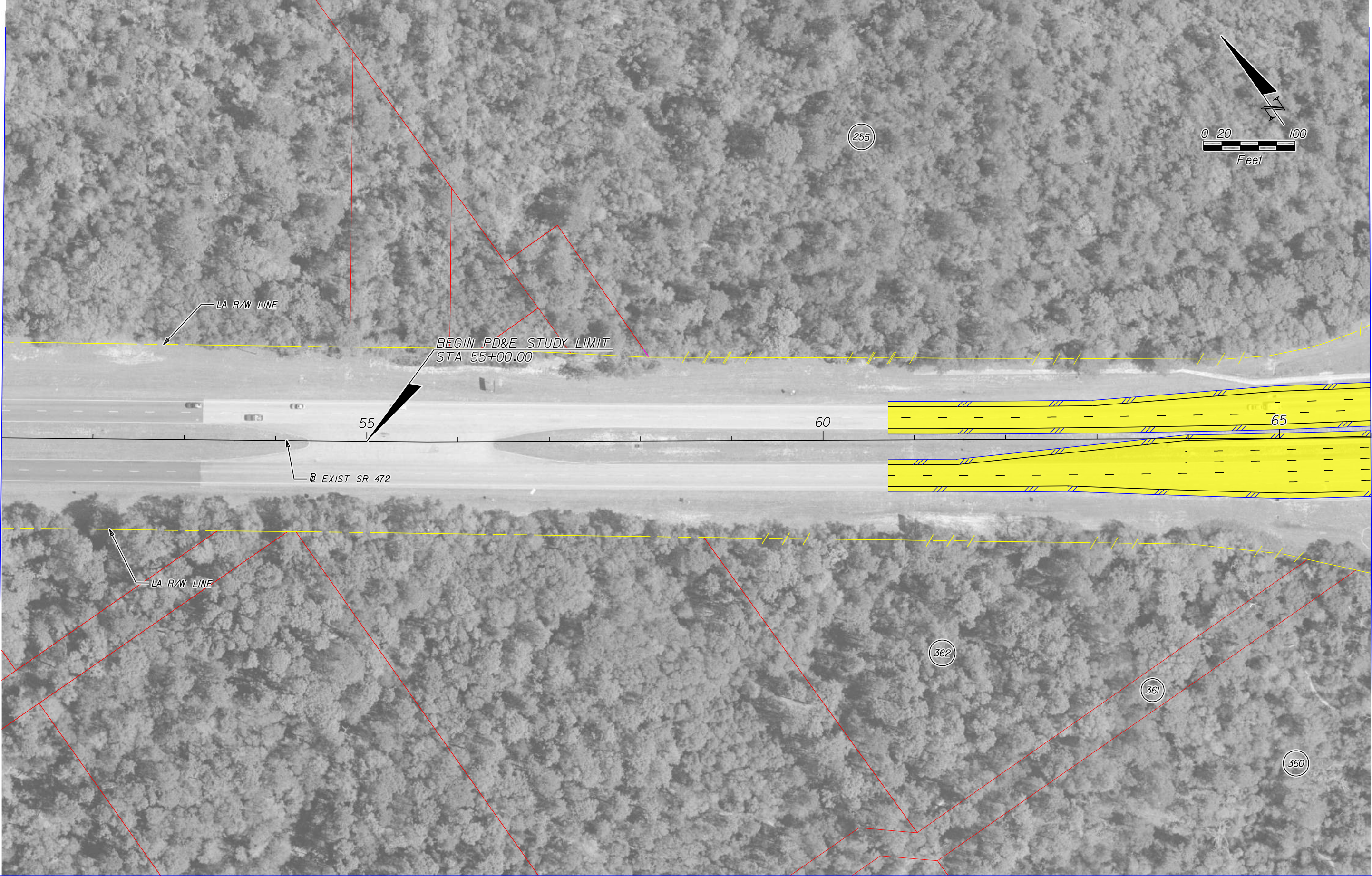
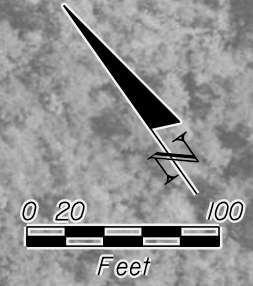

	EXISTING LA R/W		GENERAL USE LANES
	PROPOSED LA R/W		EXPRESS LANES
	EXISTING R/W		EXISTING BRIDGE
	PROPOSED FDOT R/W		PROPOSED BRIDGE
	PARCEL LINES		BARRIER WALL
			TRANSIT CORRIDOR

HNTB CORPORATION  
 610 CRESCENT EXECUTIVE CT  
 SUITE 400  
 LAKE MARY, FL 32746  
 (407) 805-0355  
 CERT. OF AUTH. NO. 6500

ENGINEER OF RECORD: ROBERT M. DENNEY, P.E.  
 FL. REGISTRATION NO. 58593

STATE OF FLORIDA DEPARTMENT OF TRANSPORTATION		
ROAD NO.	COUNTY	FINANCIAL PROJECT ID
400	VOLUSIA	432100-1-22-01

**I-4 PD&E STUDY  
 SR 472 ALT 2 (1 OF 4)  
 SEGMENT 4**

SHEET NO.  
**83**



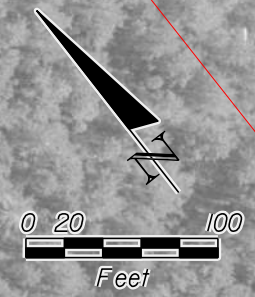
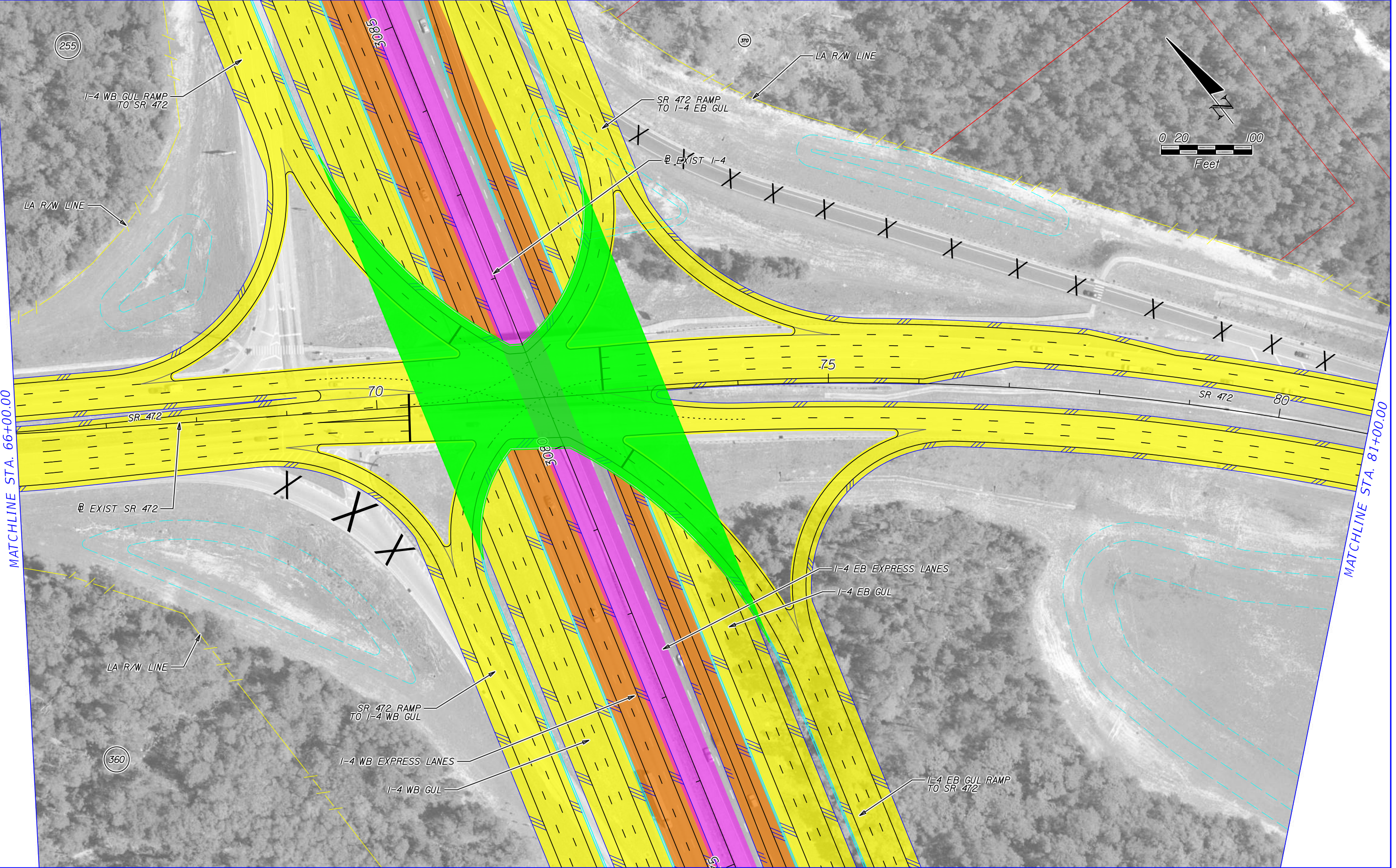

MATCHLINE STA. 66+00.00

MATCHLINE STA. 81+00.00

	EXISTING LA R/W		GENERAL USE LANES
	PROPOSED LA R/W		EXPRESS LANES
	EXISTING R/W		EXISTING BRIDGE
	PROPOSED FDOT R/W		PROPOSED BRIDGE
	PARCEL LINES		BARRIER WALL
			TRANSIT CORRIDOR

HNTB CORPORATION  
 610 CRESCENT EXECUTIVE CT  
 SUITE 400  
 LAKE MARY, FL 32746  
 (407) 805-0355  
 CERT. OF AUTH. NO. 6500  
 ENGINEER OF RECORD: ROBERT M. DENNEY, P.E.  
 FL. REGISTRATION NO. 58593

STATE OF FLORIDA DEPARTMENT OF TRANSPORTATION		
ROAD NO.	COUNTY	FINANCIAL PROJECT ID
400	VOLUSIA	432100-1-22-01

**I-4 PD&E STUDY**  
**SR 472 ALT 2 (2 OF 4)**  
**SEGMENT 4**

SHEET NO.  
**84**





	EXISTING LA R/W		GENERAL USE LANES
	PROPOSED LA R/W		EXPRESS LANES
	EXISTING R/W		EXISTING BRIDGE
	PROPOSED FDOT R/W		PROPOSED BRIDGE
	PARCEL LINES		BARRIER WALL
			TRANSIT CORRIDOR

HNTB CORPORATION  
 610 CRESCENT EXECUTIVE CT  
 SUITE 400  
 LAKE MARY, FL 32746  
 (407) 805-0355  
 CERT. OF AUTH. NO. 6500

ENGINEER OF RECORD: ROBERT M. DENNEY, P.E.  
 FL. REGISTRATION NO. 58593

STATE OF FLORIDA DEPARTMENT OF TRANSPORTATION		
ROAD NO.	COUNTY	FINANCIAL PROJECT ID
400	VOLUSIA	432100-1-22-01

**I-4 PD&E STUDY  
 SR 472 ALT 2 (3 OF 4)  
 SEGMENT 4**

SHEET NO.  
**85**





	EXISTING LA R/W		GENERAL USE LANES
	PROPOSED LA R/W		EXPRESS LANES
	EXISTING FDOT R/W		EXISTING BRIDGE
	PROPOSED FDOT R/W		PROPOSED BRIDGE
	PARCEL LINES		BARRIER WALL
			TRANSIT CORRIDOR

HNTB CORPORATION  
 610 CRESCENT EXECUTIVE CT  
 SUITE 400  
 LAKE MARY, FL 32746  
 (407) 805-0355  
 CERT. OF AUTH. NO. 6500

ENGINEER OF RECORD: ROBERT M. DENNEY, P.E.  
 FL. REGISTRATION NO. 58593

STATE OF FLORIDA DEPARTMENT OF TRANSPORTATION		
ROAD NO.	COUNTY	FINANCIAL PROJECT ID
400	VOLUSIA	432100-1-22-01

**I-4 PD&E STUDY  
 SR 472 ALT 2 (4 OF 4)  
 SEGMENT 4**

SHEET NO.  
**86**



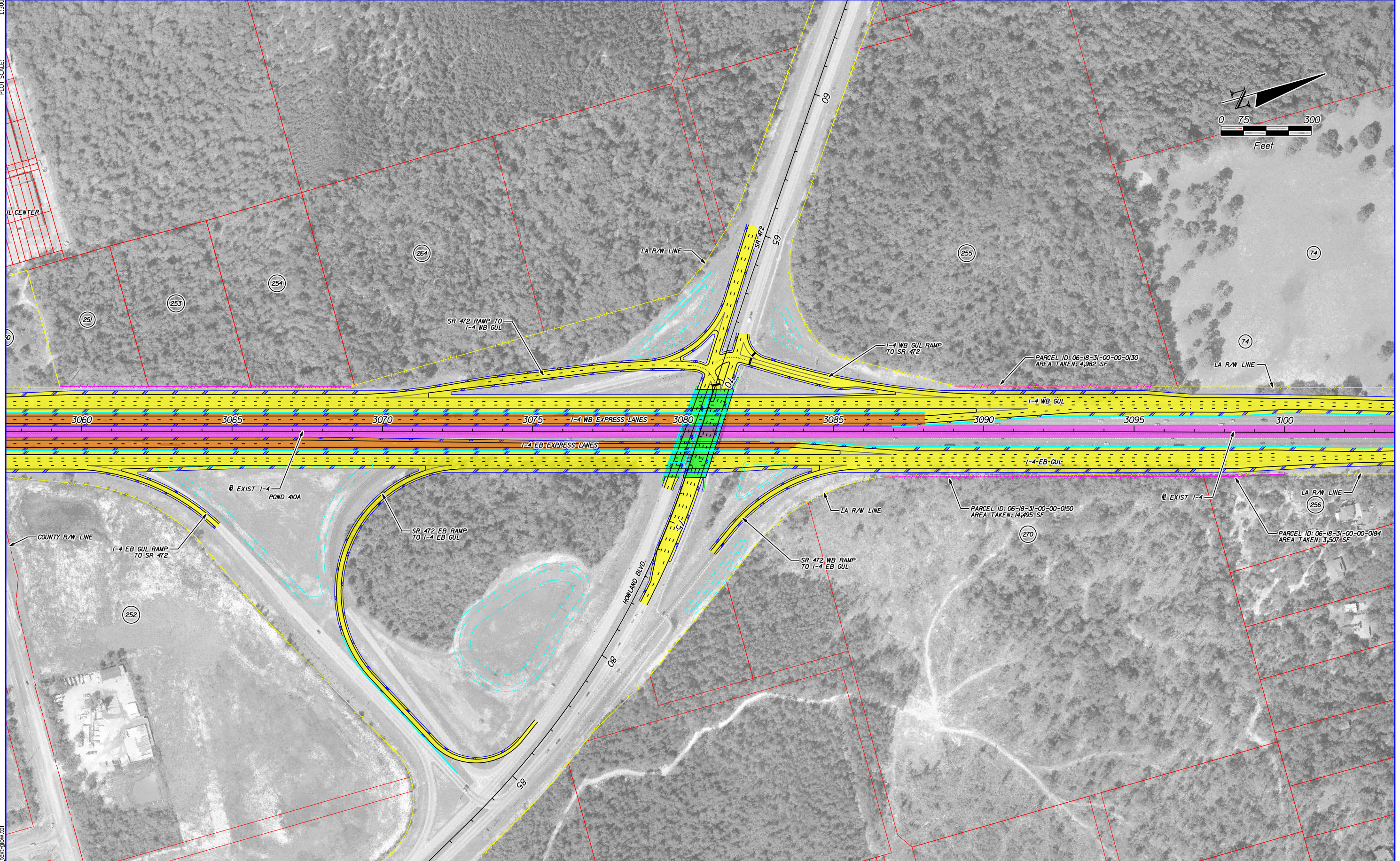
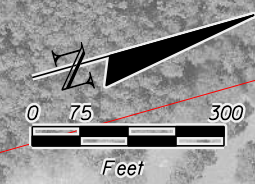

	EXISTING LA R/W		GENERAL USE LANES
	PROPOSED LA R/W		EXPRESS LANES
	EXISTING R/W		EXISTING BRIDGE
	PROPOSED FDOT R/W		PROPOSED BRIDGE
	PARCEL LINES		BARRIER WALL
			TRANSIT CORRIDOR

HNTB CORPORATION  
 610 CRESCENT EXECUTIVE CT  
 SUITE 400  
 LAKE MARY, FL 32746  
 (407) 805-0355  
 CERT. OF AUTH. NO. 6500

ENGINEER OF RECORD: ROBERT M. DENNEY, P.E.  
 FL. REGISTRATION NO. 58593

STATE OF FLORIDA DEPARTMENT OF TRANSPORTATION		
ROAD NO.	COUNTY	FINANCIAL PROJECT ID
400	VOLUSIA	432100-1-22-01

**I-4 PD&E STUDY  
 SR 472 ALT 3  
 SEGMENT 4**

SHEET NO.  
**87**



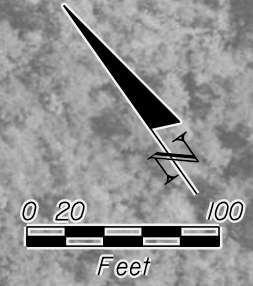

	EXISTING LA R/W		GENERAL USE LANES
	PROPOSED LA R/W		EXPRESS LANES
	EXISTING R/W		EXISTING BRIDGE
	PROPOSED FDOT R/W		PROPOSED BRIDGE
	PARCEL LINES		BARRIER WALL
			TRANSIT CORRIDOR

HNTB CORPORATION  
 610 CRESCENT EXECUTIVE CT  
 SUITE 400  
 LAKE MARY, FL 32746  
 (407) 805-0355  
 CERT. OF AUTH. NO. 6500

ENGINEER OF RECORD: ROBERT M. DENNEY, P.E.  
 FL. REGISTRATION NO. 58593

STATE OF FLORIDA DEPARTMENT OF TRANSPORTATION		
ROAD NO.	COUNTY	FINANCIAL PROJECT ID
400	VOLUSIA	432100-1-22-01

**I-4 PD&E STUDY  
 SR 472 ALT 3 (1 OF 3)  
 SEGMENT 4**

SHEET NO.  
**88**

MATCHLINE STA. 66+00.00



SR472-05  
 MODEL:  
 SHEET SIZE:  
 PLOT SCALE:  
 1:100

PRINT DRIVER:  
 PEN TABLE:  
 Color\_FDOTPDF.plt  
 FDOT\_text.plt

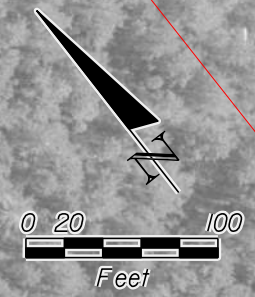
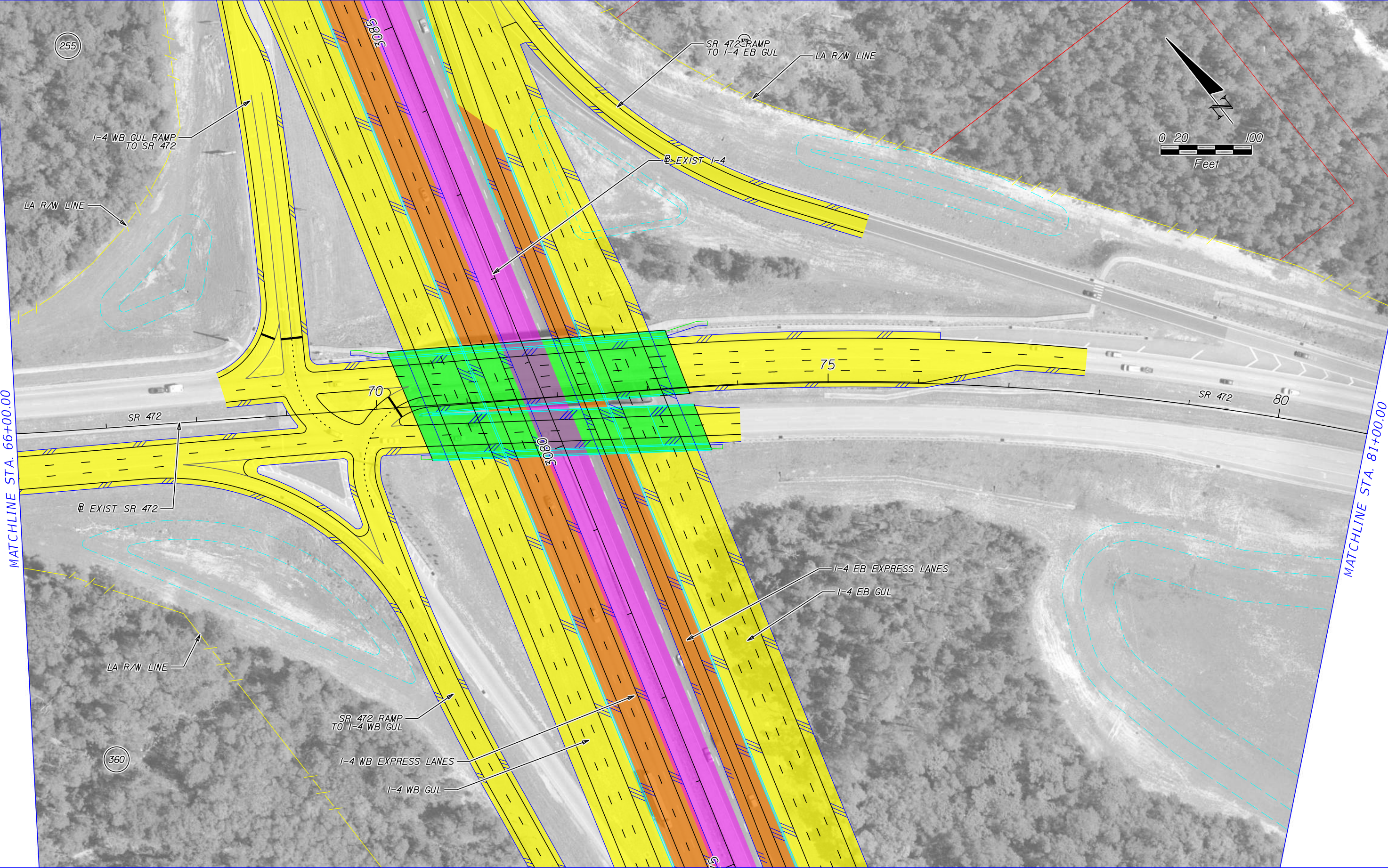

MATCHLINE STA. 66+00.00

MATCHLINE STA. 81+00.00

	EXISTING LA R/W		GENERAL USE LANES
	PROPOSED LA R/W		EXPRESS LANES
	EXISTING R/W		EXISTING BRIDGE
	PROPOSED FDOT R/W		PROPOSED BRIDGE
	PARCEL LINES		BARRIER WALL
			TRANSIT CORRIDOR

HNTB CORPORATION  
 610 CRESCENT EXECUTIVE CT  
 SUITE 400  
 LAKE MARY, FL 32746  
 (407) 805-0355  
 CERT. OF AUTH. NO. 6500

ENGINEER OF RECORD: ROBERT M. DENNEY, P.E.  
 FL. REGISTRATION NO. 58593

STATE OF FLORIDA DEPARTMENT OF TRANSPORTATION		
ROAD NO.	COUNTY	FINANCIAL PROJECT ID
400	VOLUSIA	432100-1-22-01

**I-4 PD&E STUDY**  
**SR 472 ALT 3 (2 OF 3)**  
**SEGMENT 4**

SHEET NO.  
**89**



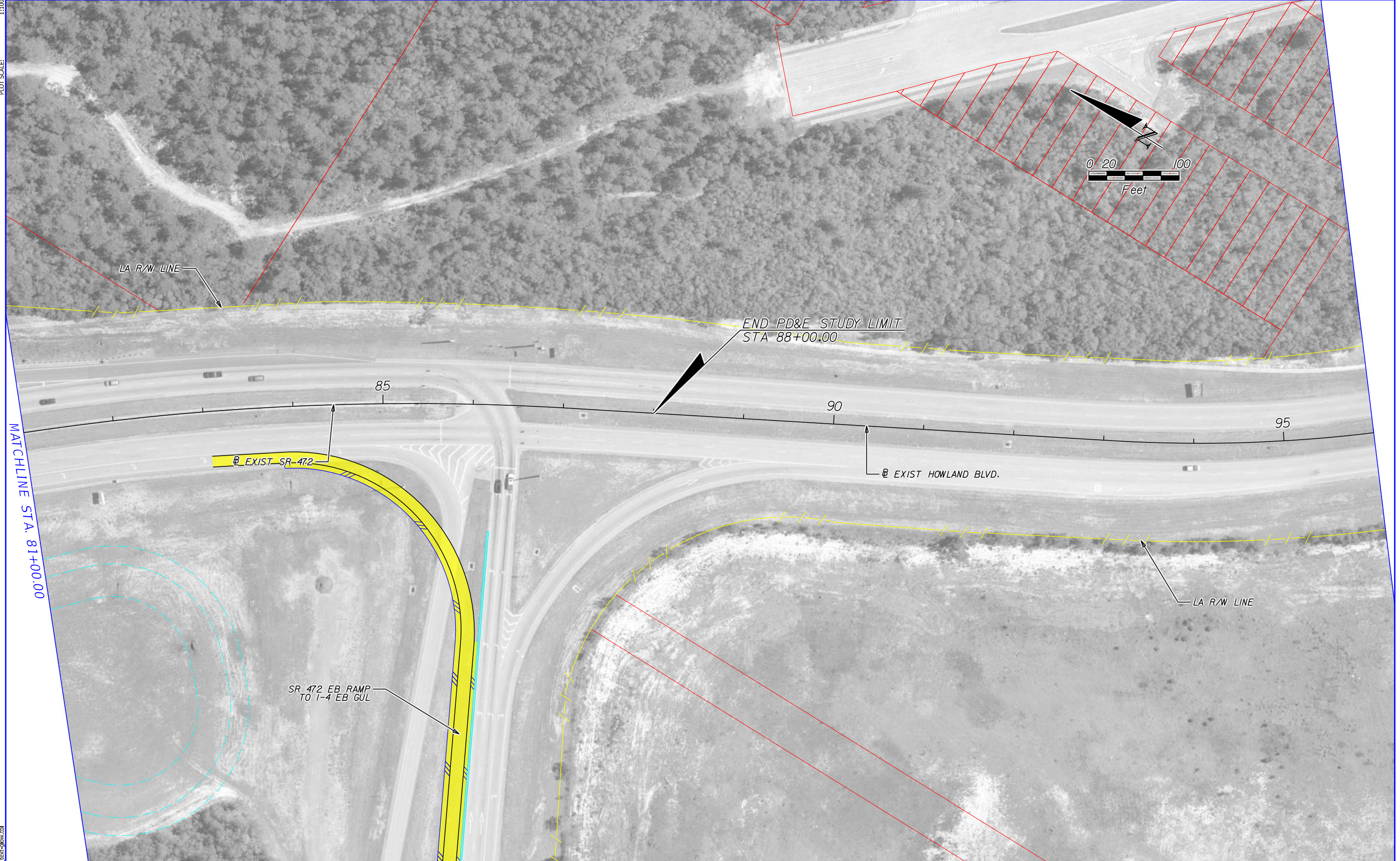

MATCHLINE STA. 81+00.00

LA R/W LINE

END PD&E STUDY LIMIT  
 STA 88+00.00

85

90

95

EXIST SR-472

EXIST HOWLAND BLVD.

LA R/W LINE

SR 472 EB RAMP  
 TO I-4 EB GUL

	EXISTING LA R/W		GENERAL USE LANES
	PROPOSED LA R/W		EXPRESS LANES
	EXISTING R/W		EXISTING BRIDGE
	PROPOSED FDOT R/W		PROPOSED BRIDGE
	PARCEL LINES		BARRIER WALL
			TRANSIT CORRIDOR

HNTB CORPORATION  
 610 CRESCENT EXECUTIVE CT  
 SUITE 400  
 LAKE MARY, FL 32746  
 (407) 805-0355  
 CERT. OF AUTH. NO. 6500

ENGINEER OF RECORD: ROBERT M. DENNEY, P.E.  
 FL. REGISTRATION NO. 58593

STATE OF FLORIDA DEPARTMENT OF TRANSPORTATION		
ROAD NO.	COUNTY	FINANCIAL PROJECT ID
400	VOLUSIA	432100-1-22-01

**I-4 PD&E STUDY  
 SR 472 ALT 3 (3 OF 3)  
 SEGMENT 4**

SHEET NO.  
**90**



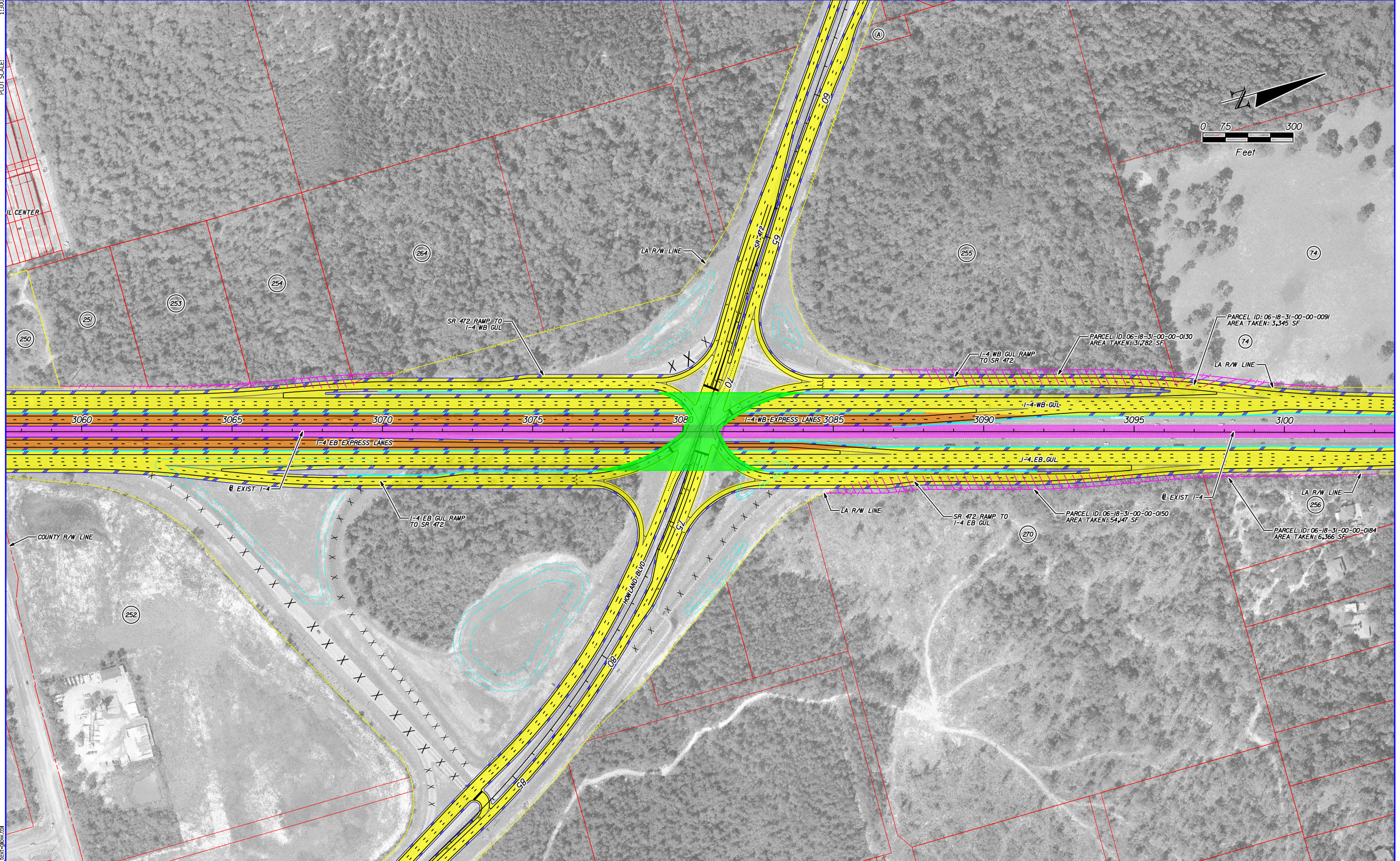
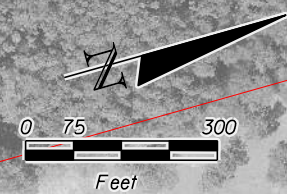

	EXISTING LA R/W		GENERAL USE LANES
	PROPOSED LA R/W		EXPRESS LANES
	EXISTING R/W		EXISTING BRIDGE
	PROPOSED FDOT R/W		PROPOSED BRIDGE
	PARCEL LINES		BARRIER WALL
			TRANSIT CORRIDOR

HNTB CORPORATION  
610 CRESCENT EXECUTIVE CT  
SUITE 400  
LAKE MARY, FL 32746  
(407) 805-0355  
CERT. OF AUTH. NO. 6500

ENGINEER OF RECORD: ROBERT M. DENNEY, P.E.  
FL. REGISTRATION NO. 58593

STATE OF FLORIDA DEPARTMENT OF TRANSPORTATION		
ROAD NO.	COUNTY	FINANCIAL PROJECT ID
400	VOLUSIA	432100-1-22-01

**I-4 PD&E STUDY  
SR 472 ALT 4  
SEGMENT 4**

SHEET NO.  
**91**



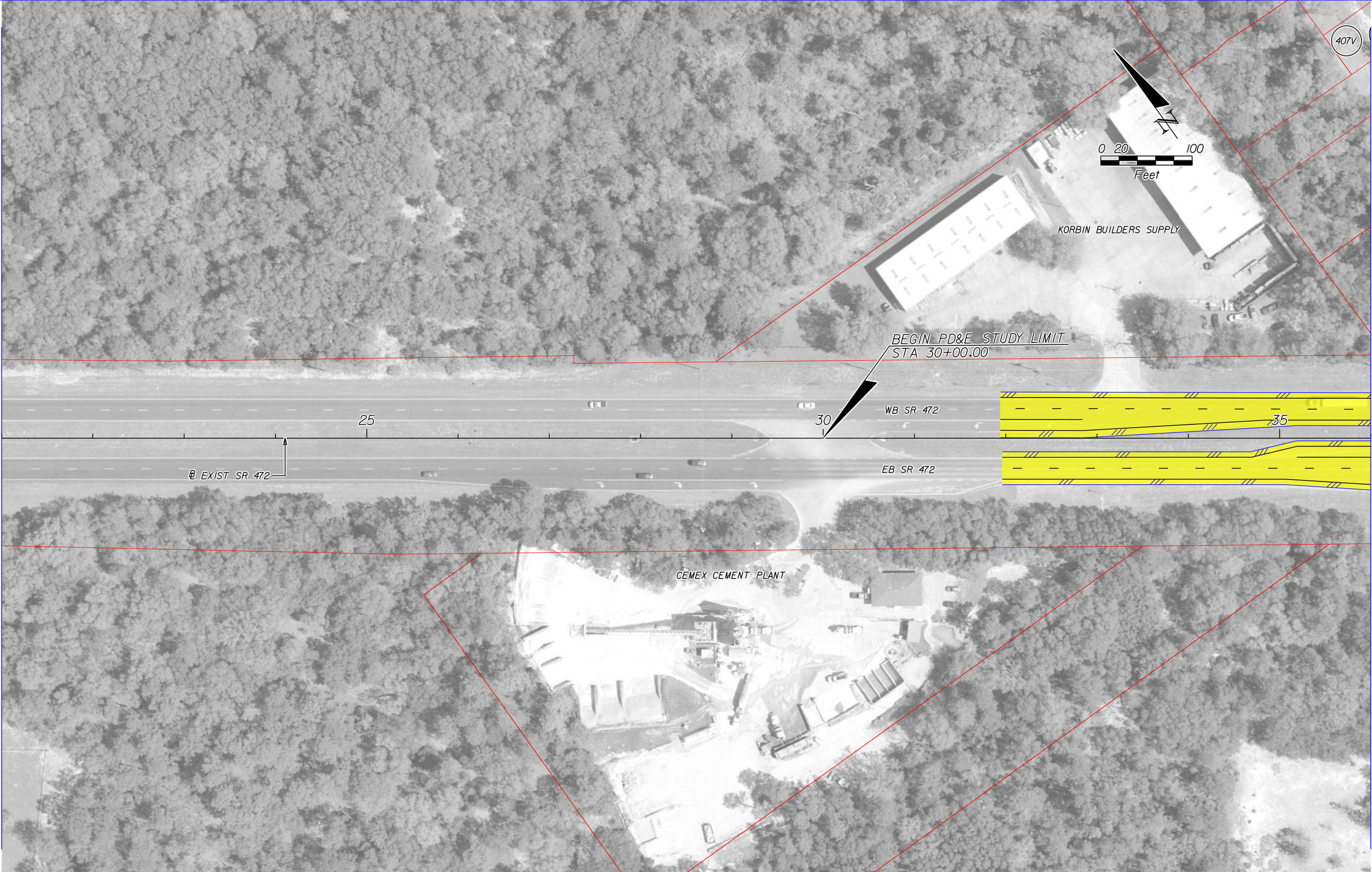
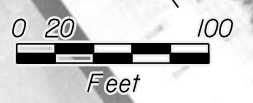

	EXISTING LA R/W		GENERAL USE LANES
	PROPOSED LA R/W		EXPRESS LANES
	EXISTING R/W		EXISTING BRIDGE
	PROPOSED FDOT R/W		PROPOSED BRIDGE
	PARCEL LINES		BARRIER WALL
			TRANSIT CORRIDOR

HNTB CORPORATION  
 610 CRESCENT EXECUTIVE CT  
 SUITE 400  
 LAKE MARY, FL 32746  
 (407) 805-0355  
 CERT. OF AUTH. NO. 6500

ENGINEER OF RECORD: ROBERT M. DENNEY, P.E.  
 FL. REGISTRATION NO. 58593

STATE OF FLORIDA DEPARTMENT OF TRANSPORTATION		
ROAD NO.	COUNTY	FINANCIAL PROJECT ID
400	VOLUSIA	432100-1-22-01

**I-4 PD&E STUDY  
 SR 472 ALT 4 (1 OF 6)  
 SEGMENT 4**

SHEET NO.  
**92**



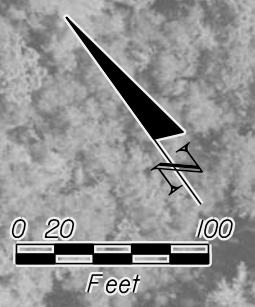

MATCHLINE STA. 36+00.00

MATCHLINE STA. 51+00.00



	EXISTING LA R/W		GENERAL USE LANES
	PROPOSED LA R/W		EXPRESS LANES
	EXISTING R/W		EXISTING BRIDGE
	PROPOSED FDOT R/W		PROPOSED BRIDGE
	PARCEL LINES		BARRIER WALL
			TRANSIT CORRIDOR

HNTB CORPORATION  
 610 CRESCENT EXECUTIVE CT  
 SUITE 400  
 LAKE MARY, FL 32746  
 (407) 805-0355  
 CERT. OF AUTH. NO. 6500

ENGINEER OF RECORD: ROBERT M. DENNEY, P.E.  
 FL. REGISTRATION NO. 58593

STATE OF FLORIDA DEPARTMENT OF TRANSPORTATION		
ROAD NO.	COUNTY	FINANCIAL PROJECT ID
400	VOLUSIA	432100-1-22-01

**I-4 PD&E STUDY**  
**SR 472 ALT 4 (2 OF 6)**  
**SEGMENT 4**

SHEET NO.  
**93**



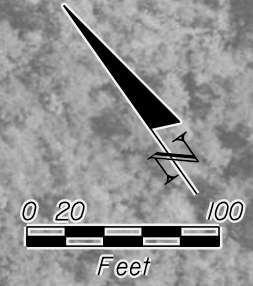

MATCHLINE STA. 51+00.00

MATCHLINE STA. 66+00.00

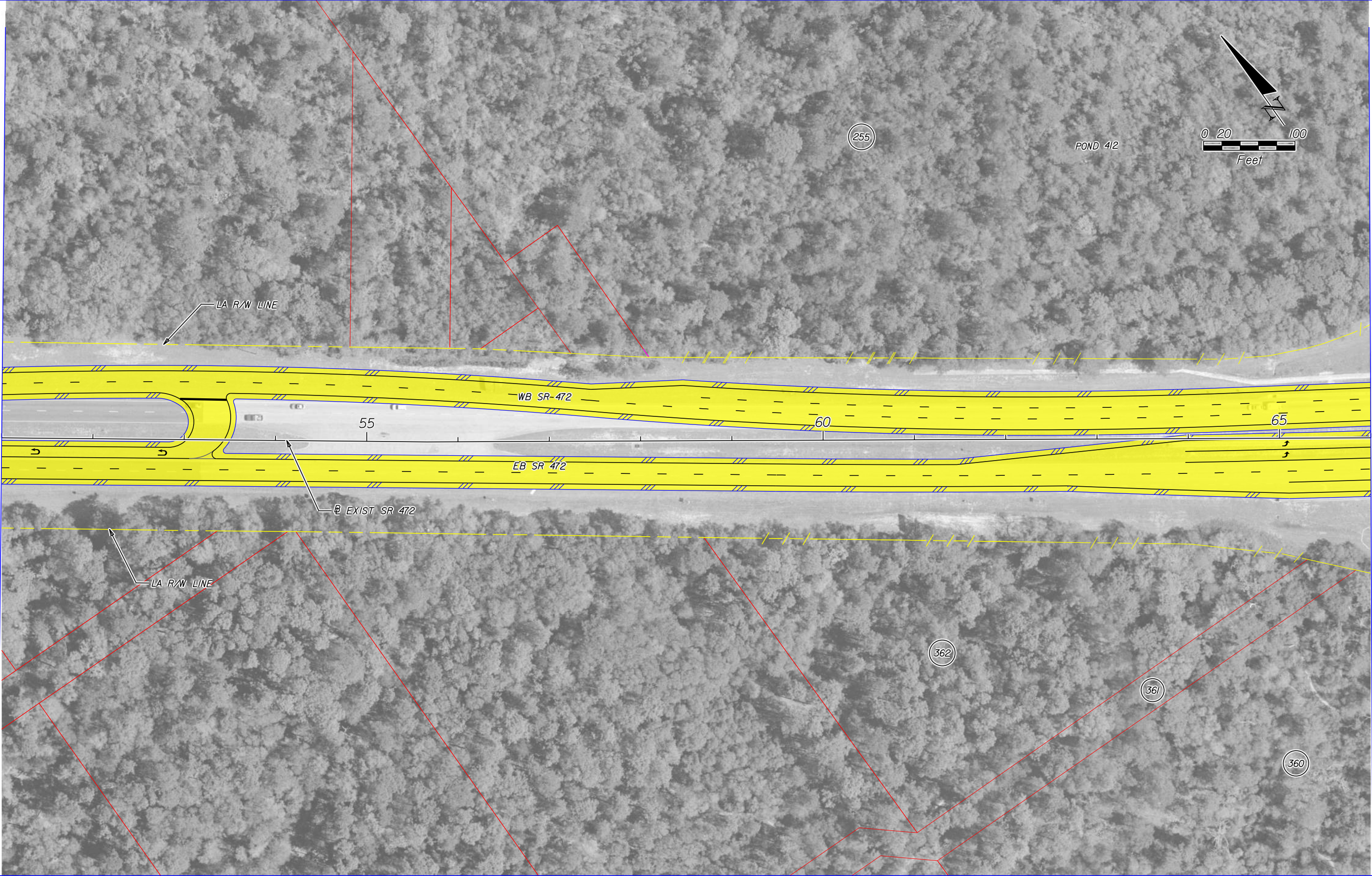

	EXISTING LA R/W		GENERAL USE LANES
	PROPOSED LA R/W		EXPRESS LANES
	EXISTING R/W		EXISTING BRIDGE
	PROPOSED FDOT R/W		PROPOSED BRIDGE
	PARCEL LINES		BARRIER WALL
			TRANSIT CORRIDOR

HNTB CORPORATION  
 610 CRESCENT EXECUTIVE CT  
 SUITE 400  
 LAKE MARY, FL 32746  
 (407) 805-0355  
 CERT. OF AUTH. NO. 6500

ENGINEER OF RECORD: ROBERT M. DENNEY, P.E.  
 FL. REGISTRATION NO. 58593

STATE OF FLORIDA DEPARTMENT OF TRANSPORTATION		
ROAD NO.	COUNTY	FINANCIAL PROJECT ID
400	VOLUSIA	432100-1-22-01

**I-4 PD&E STUDY  
 SR 472 ALT 4 (3 OF 6)  
 SEGMENT 4**

SHEET NO.  
**94**



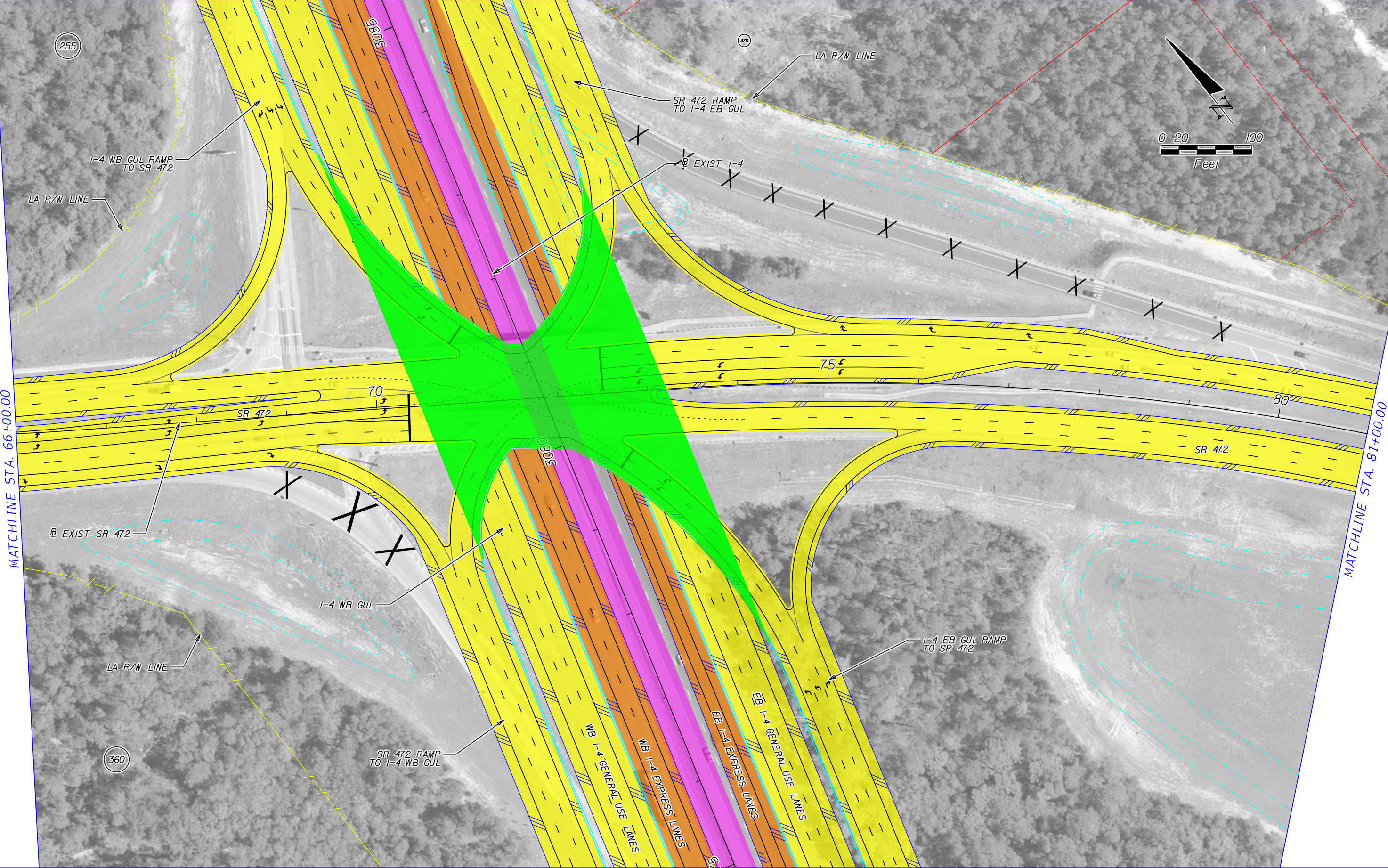

	EXISTING LA R/W		GENERAL USE LANES
	PROPOSED LA R/W		EXPRESS LANES
	EXISTING R/W		EXISTING BRIDGE
	PROPOSED FDOT R/W		PROPOSED BRIDGE
	PARCEL LINES		BARRIER WALL
			TRANSIT CORRIDOR

HNTB CORPORATION  
 610 CRESCENT EXECUTIVE CT  
 SUITE 400  
 LAKE MARY, FL 32746  
 (407) 805-0355  
 CERT. OF AUTH. NO. 6500

ENGINEER OF RECORD: ROBERT M. DENNEY, P.E.  
 FL. REGISTRATION NO. 58593

STATE OF FLORIDA DEPARTMENT OF TRANSPORTATION		
ROAD NO.	COUNTY	FINANCIAL PROJECT ID
400	VOLUSIA	432100-1-22-01

**I-4 PD&E STUDY**  
**SR 472 ALT 4 (4 OF 6)**  
**SEGMENT 4**

SHEET NO.  
**95**





MATCHLINE STA. 81+00.00

MATCHLINE STA. 96+00.00

	EXISTING LA R/W		GENERAL USE LANES
	PROPOSED LA R/W		EXPRESS LANES
	EXISTING R/W		EXISTING BRIDGE
	PROPOSED FDOT R/W		PROPOSED BRIDGE
	PARCEL LINES		BARRIER WALL
			TRANSIT CORRIDOR

HNTB CORPORATION  
 610 CRESCENT EXECUTIVE CT  
 SUITE 400  
 LAKE MARY, FL 32746  
 (407) 805-0355  
 CERT. OF AUTH. NO. 6500  
 ENGINEER OF RECORD: ROBERT M. DENNEY, P.E.  
 FL. REGISTRATION NO. 58593

STATE OF FLORIDA DEPARTMENT OF TRANSPORTATION		
ROAD NO.	COUNTY	FINANCIAL PROJECT ID
400	VOLUSIA	432100-1-22-01

**I-4 PD&E STUDY**  
**SR 472 ALT. 4 (5 OF 6)**  
**SEGMENT 4**

SHEET NO.  
**96**



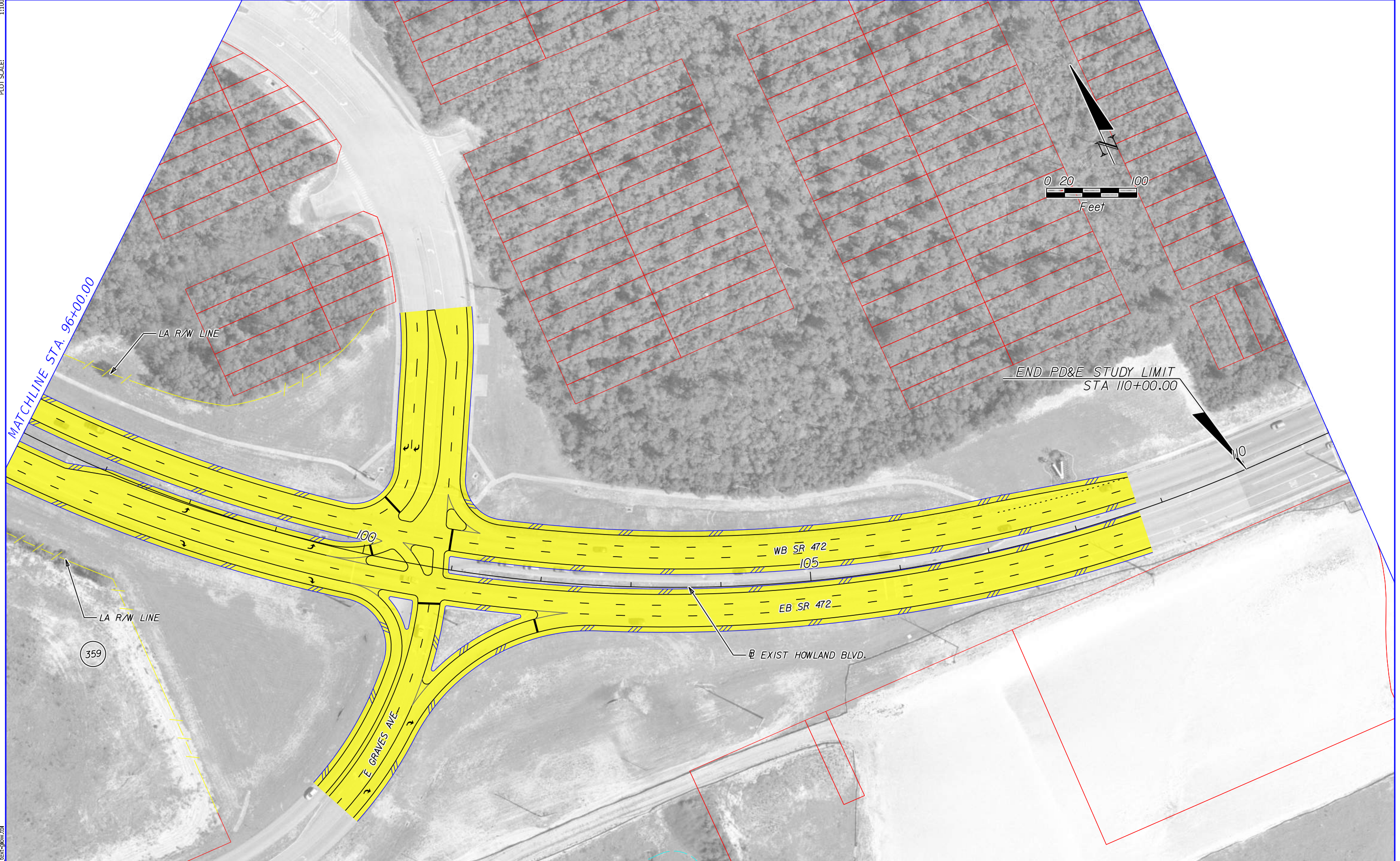

	EXISTING LA R/W		GENERAL USE LANES
	PROPOSED LA R/W		EXPRESS LANES
	EXISTING R/W		EXISTING BRIDGE
	PROPOSED FDOT R/W		PROPOSED BRIDGE
	PARCEL LINES		BARRIER WALL
			TRANSIT CORRIDOR

HNTB CORPORATION  
 610 CRESCENT EXECUTIVE CT  
 SUITE 400  
 LAKE MARY, FL 32746  
 (407) 805-0355  
 CERT. OF AUTH. NO. 6500

ENGINEER OF RECORD: ROBERT M. DENNEY, P.E.  
 FL. REGISTRATION NO. 58593

STATE OF FLORIDA DEPARTMENT OF TRANSPORTATION		
ROAD NO.	COUNTY	FINANCIAL PROJECT ID
400	VOLUSIA	432100-1-22-01

**I-4 PD&E STUDY  
 SR 472 ALT 4 (6 OF 6)  
 SEGMENT 4**

SHEET NO.  
**97**



MODEL: 16.5x10.6 (ft.)  
SHEET SIZE: 11.300  
PLOT SCALE:

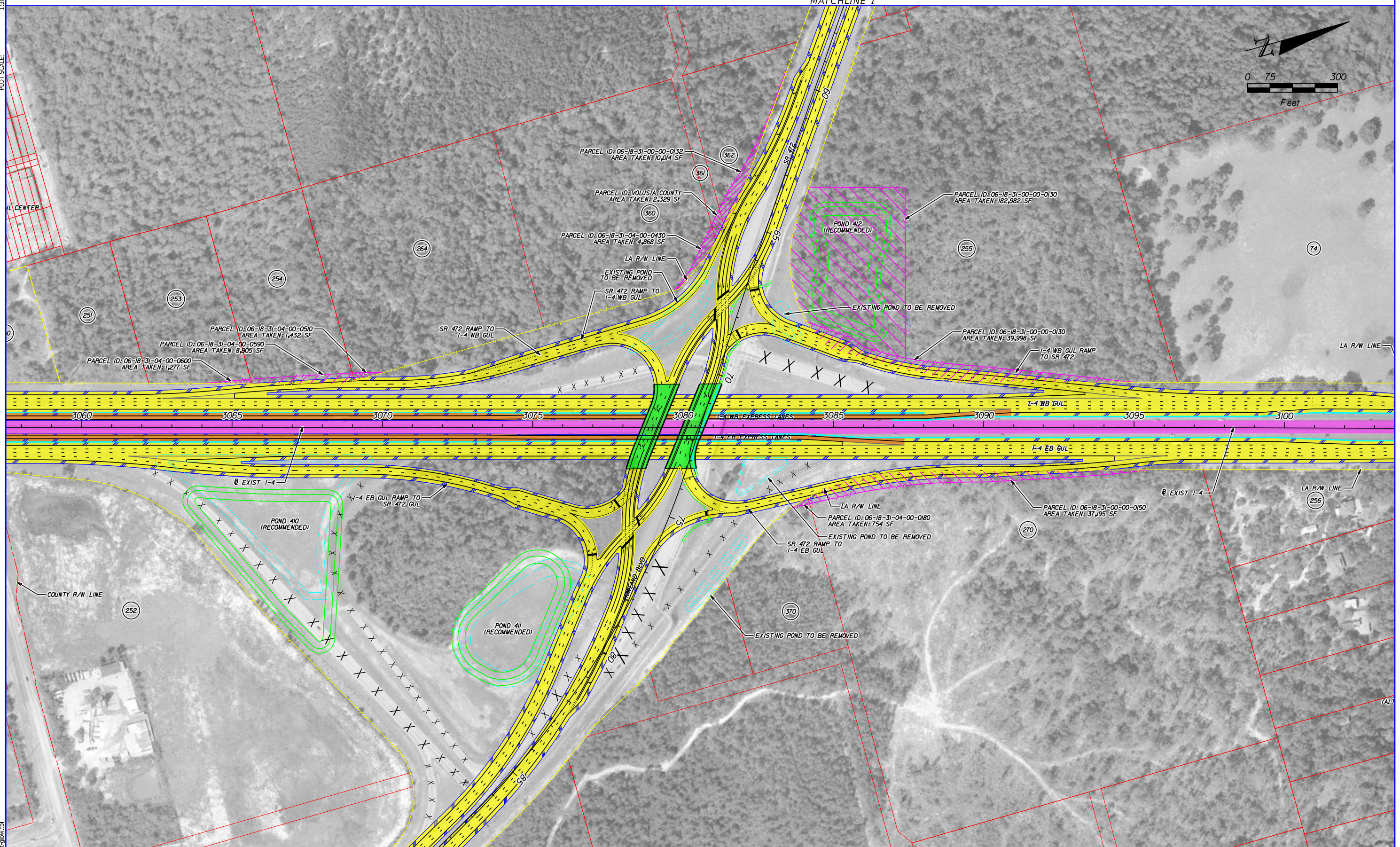
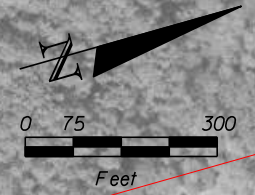

PRINT DRIVER: Color\_FDOTPDF.plt  
PEN TABLE: FDOT\_text.plt

	EXISTING LA R/W		GENERAL USE LANES
	PROPOSED LA R/W		EXPRESS LANES
	EXISTING R/W		EXISTING BRIDGE
	PROPOSED FDOT R/W		PROPOSED BRIDGE
	PARCEL LINES		BARRIER WALL
			TRANSIT CORRIDOR

HNTB CORPORATION  
610 CRESCENT EXECUTIVE CT  
SUITE 400  
LAKE MARY, FL 32746  
(407) 805-0355  
CERT. OF AUTH. NO. 6500

ENGINEER OF RECORD: ROBERT M. DENNEY, P.E.  
FL. REGISTRATION NO. 58593

STATE OF FLORIDA DEPARTMENT OF TRANSPORTATION		
ROAD NO.	COUNTY	FINANCIAL PROJECT ID
400	VOLUSIA	432100-1-22-01

**I-4 PD&E STUDY**  
**SR 472 ALT 5**  
**(RECOMMENDED ALTERNATIVE)**  
**SEGMENT 4**

SHEET NO.  
**98**



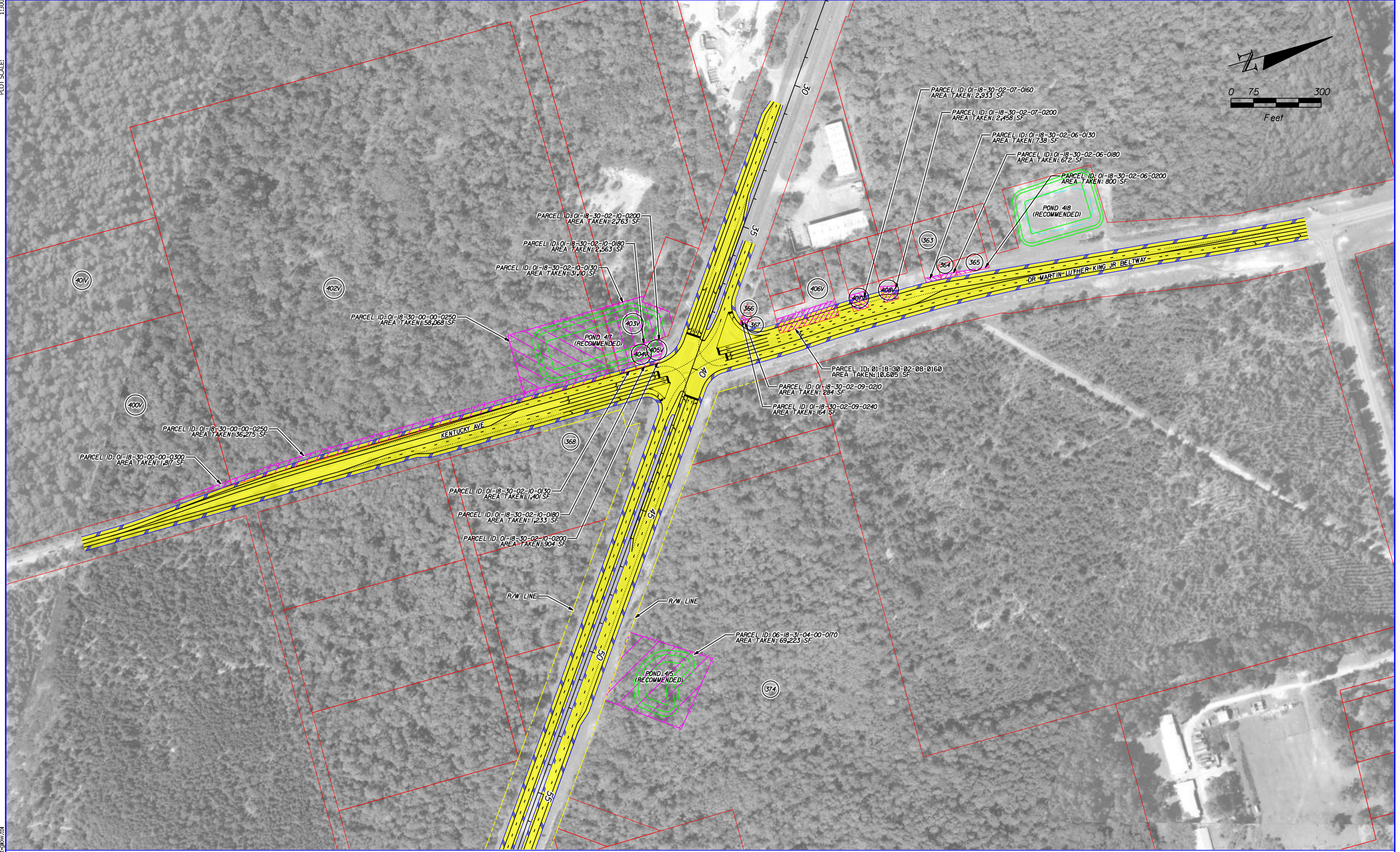
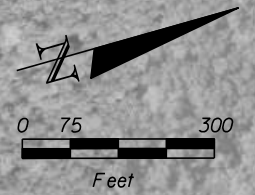

MATCHLINE 1

	EXISTING LA R/W		GENERAL USE LANES
	PROPOSED LA R/W		EXPRESS LANES
	EXISTING R/W		EXISTING BRIDGE
	PROPOSED FDOT R/W		PROPOSED BRIDGE
	PARCEL LINES		BARRIER WALL
			TRANSIT CORRIDOR

HNTB CORPORATION  
 610 CRESCENT EXECUTIVE CT  
 SUITE 400  
 LAKE MARY, FL 32746  
 (407) 805-0355  
 CERT. OF AUTH. NO. 6500

ENGINEER OF RECORD: ROBERT M. DENNEY, P.E.  
 FL. REGISTRATION NO. 58593

STATE OF FLORIDA DEPARTMENT OF TRANSPORTATION		
ROAD NO.	COUNTY	FINANCIAL PROJECT ID
400	VOLUSIA	432100-1-22-01

**I-4 PD&E STUDY**  
**SR 472 ALT 5**  
**(RECOMMENDED ALTERNATIVE)**  
**SEGMENT 4**

SHEET NO.  
**99**





	EXISTING LA R/W		GENERAL USE LANES
	PROPOSED LA R/W		EXPRESS LANES
	EXISTING R/W		EXISTING BRIDGE
	PROPOSED FDOT R/W		PROPOSED BRIDGE
	PARCEL LINES		BARRIER WALL
			TRANSIT CORRIDOR

HNTB CORPORATION  
 610 CRESCENT EXECUTIVE CT  
 SUITE 400  
 LAKE MARY, FL 32746  
 (407) 805-0355  
 CERT. OF AUTH. NO. 6500

ENGINEER OF RECORD: ROBERT M. DENNEY, P.E.  
 FL. REGISTRATION NO. 58593

STATE OF FLORIDA DEPARTMENT OF TRANSPORTATION		
ROAD NO.	COUNTY	FINANCIAL PROJECT ID
400	VOLUSIA	432100-1-22-01

**I-4 PD&E STUDY**  
**SR 472 ALT 5**  
**(RECOMMENDED ALTERNATIVE)**  
**SEGMENT 4**

SHEET NO.  
**100**





	EXISTING LA R/W		GENERAL USE LANES
	PROPOSED LA R/W		EXPRESS LANES
	EXISTING R/W		EXISTING BRIDGE
	PROPOSED FDOT R/W		PROPOSED BRIDGE
	PARCEL LINES		BARRIER WALL
			TRANSIT CORRIDOR

HNTB CORPORATION  
 610 CRESCENT EXECUTIVE CT  
 SUITE 400  
 LAKE MARY, FL 32746  
 (407) 805-0355  
 CERT. OF AUTH. NO. 6500

ENGINEER OF RECORD: ROBERT M. DENNEY, P.E.  
 FL. REGISTRATION NO. 58593

STATE OF FLORIDA DEPARTMENT OF TRANSPORTATION		
ROAD NO.	COUNTY	FINANCIAL PROJECT ID
400	VOLUSIA	432100-1-22-01

**I-4 PD&E STUDY**  
**SR 472 ALT 5 (1 OF 12)**  
**(RECOMMENDED ALTERNATIVE)**  
**SEGMENT 4**

SHEET NO.  
**101**



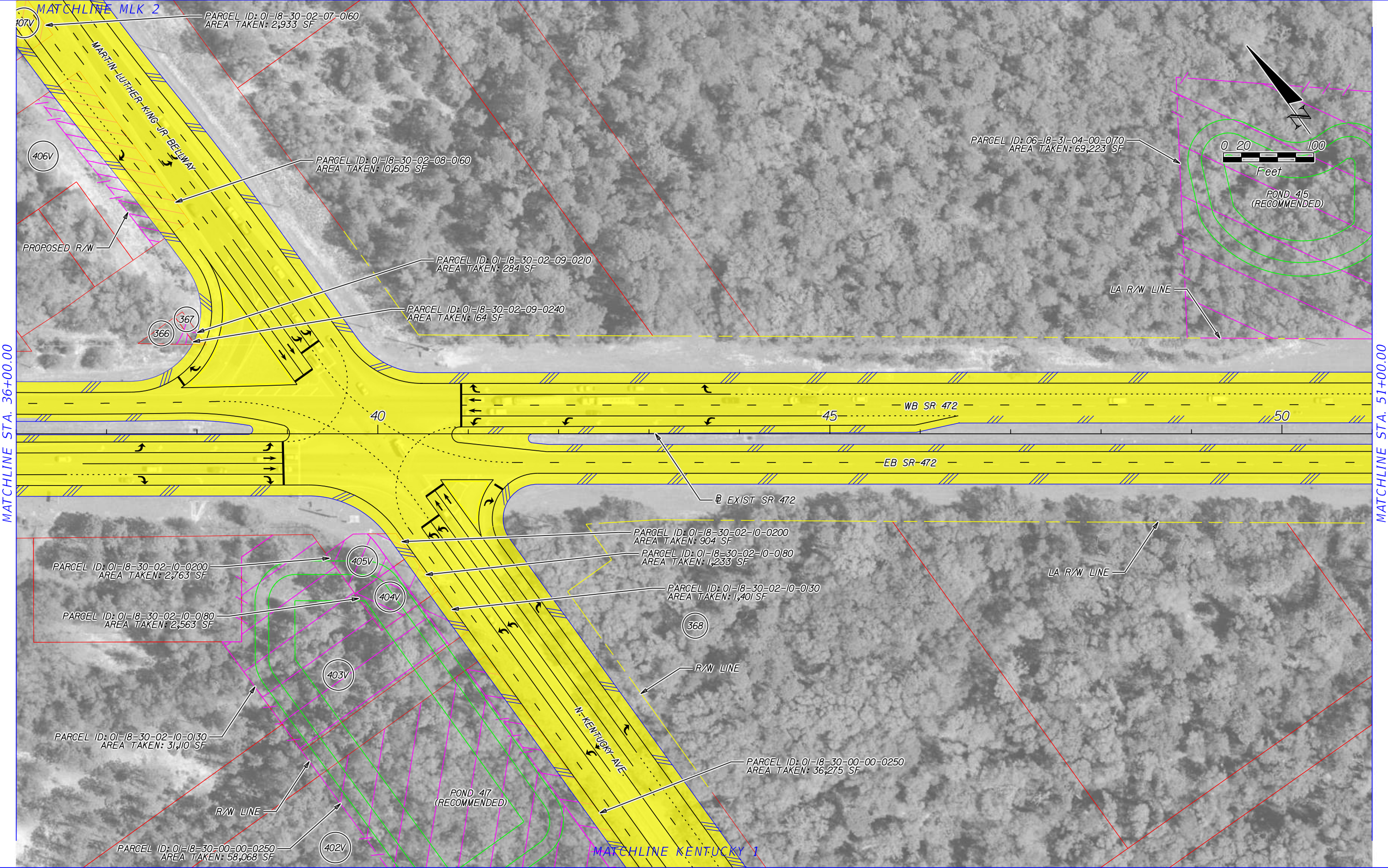

MATCHLINE STA. 36+00.00

MATCHLINE STA. 51+00.00

	EXISTING LA R/W		GENERAL USE LANES
	PROPOSED LA R/W		EXPRESS LANES
	EXISTING R/W		EXISTING BRIDGE
	PROPOSED FDOT R/W		PROPOSED BRIDGE
	PARCEL LINES		BARRIER WALL
			TRANSIT CORRIDOR

HNTB CORPORATION  
 610 CRESCENT EXECUTIVE CT  
 SUITE 400  
 LAKE MARY, FL 32746  
 (407) 805-0355  
 CERT. OF AUTH. NO. 6500

ENGINEER OF RECORD: ROBERT M. DENNEY, P.E.  
 FL. REGISTRATION NO. 58593

STATE OF FLORIDA DEPARTMENT OF TRANSPORTATION		
ROAD NO.	COUNTY	FINANCIAL PROJECT ID
400	VOLUSIA	432100-1-22-01

**I-4 PD&E STUDY**  
**SR 472 ALT 5 (2 OF 12)**  
**(RECOMMENDED ALTERNATIVE)**  
**SEGMENT 4**

SHEET NO.  
**102**



MATCHLINE STA. 51+00.00

MATCHLINE STA. 66+00.00

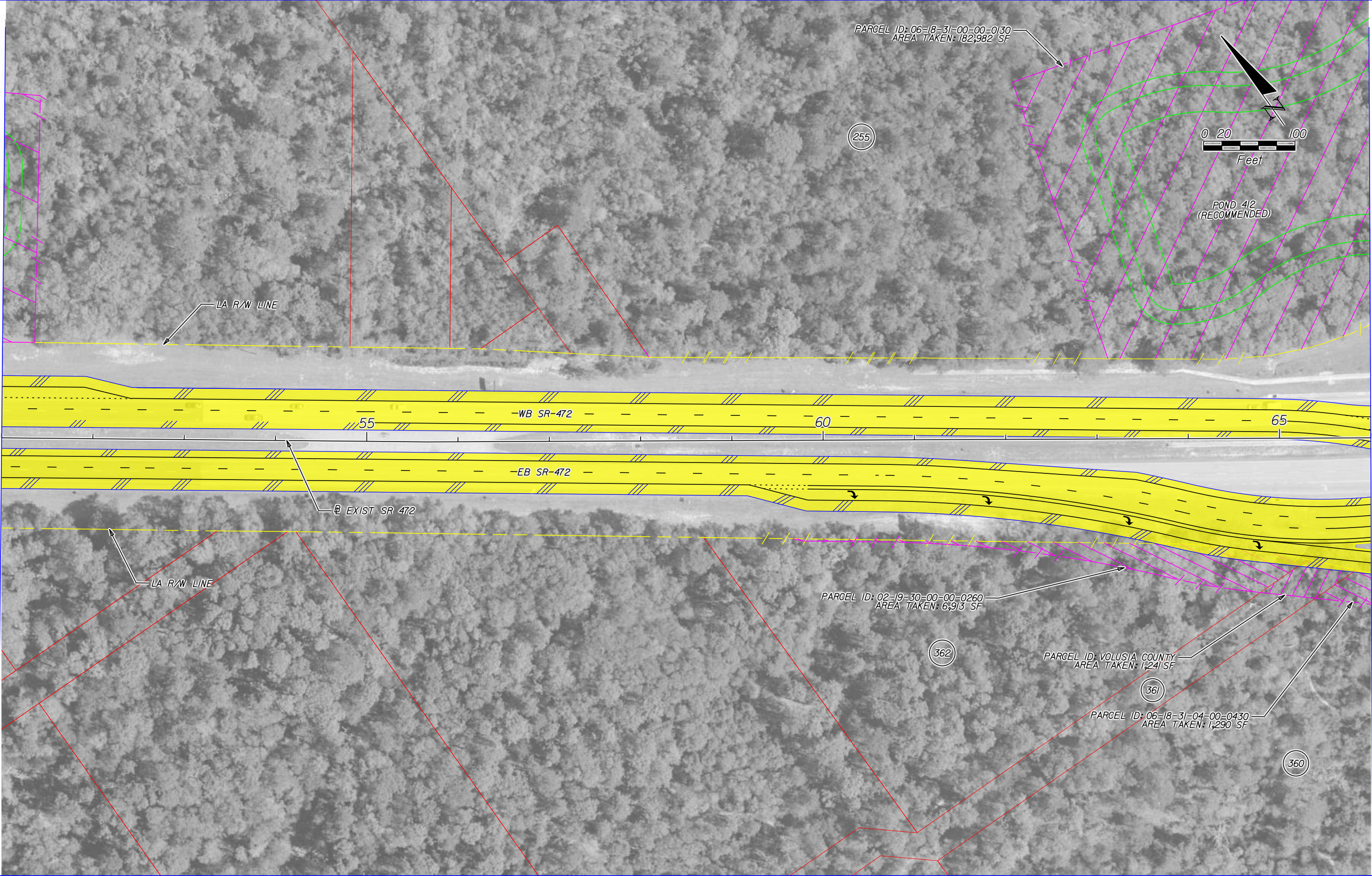

	EXISTING LA R/W		GENERAL USE LANES
	PROPOSED LA R/W		EXPRESS LANES
	EXISTING R/W		EXISTING BRIDGE
	PROPOSED FDOT R/W		PROPOSED BRIDGE
	PARCEL LINES		BARRIER WALL
			TRANSIT CORRIDOR

HNTB CORPORATION  
 610 CRESCENT EXECUTIVE CT  
 SUITE 400  
 LAKE MARY, FL 32746  
 (407) 805-0355  
 CERT. OF AUTH. NO. 6500

ENGINEER OF RECORD: ROBERT M. DENNEY, P.E.  
 FL. REGISTRATION NO. 58593

STATE OF FLORIDA DEPARTMENT OF TRANSPORTATION		
ROAD NO.	COUNTY	FINANCIAL PROJECT ID
400	VOLUSIA	432100-1-22-01

**I-4 PD&E STUDY**  
**SR 472 ALT 5 (3 OF 12)**  
**(RECOMMENDED ALTERNATIVE)**  
**SEGMENT 4**

SHEET NO.  
**103**



SR472-04  
 MODEL: 16.5x10.6 (ft)  
 SHEET SIZE: 11x17  
 PLOT SCALE: 1:100

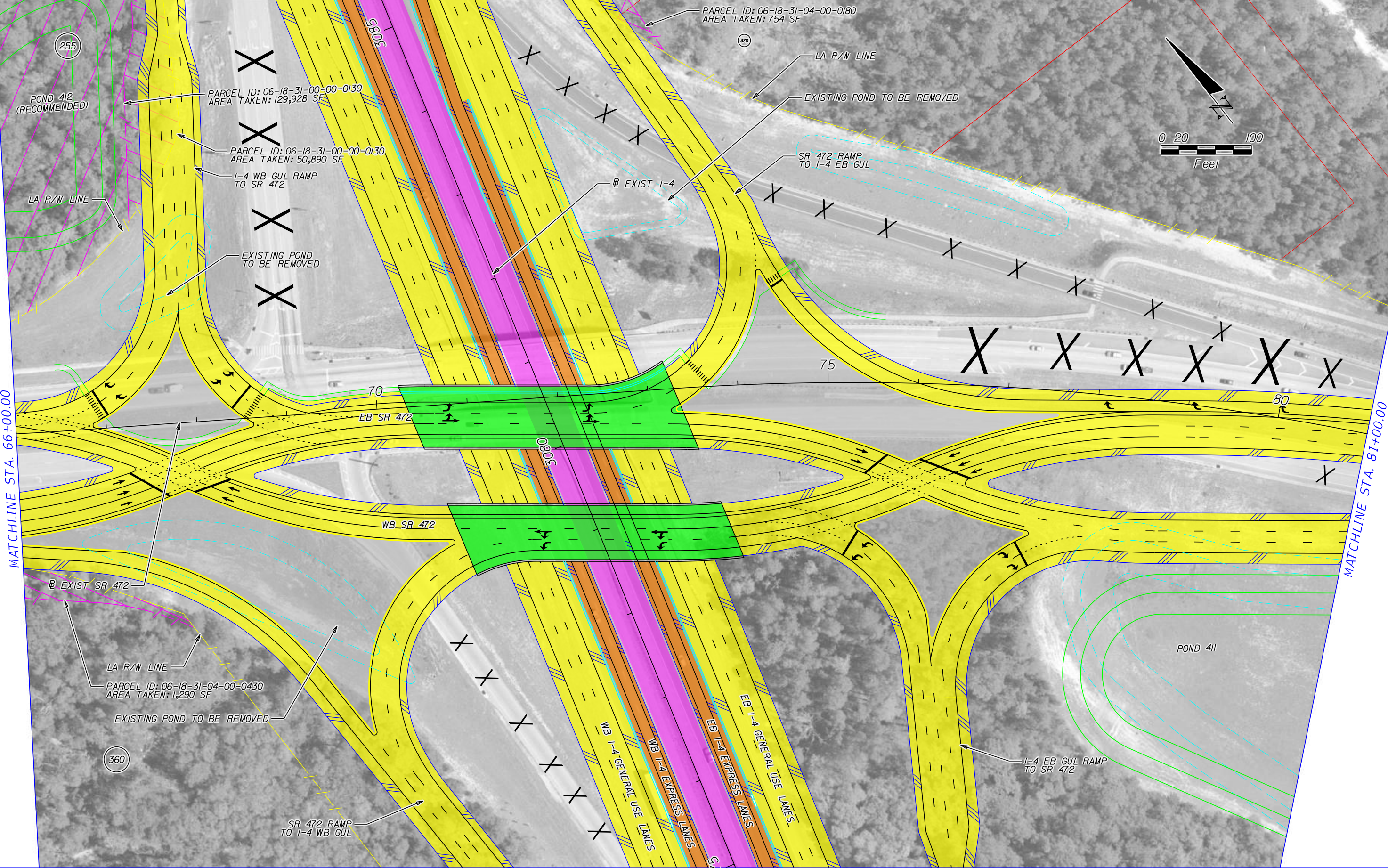

MATCHLINE STA. 66+00.00

MATCHLINE STA. 81+00.00

PRINT DRIVER: Color\_FOOTPRINT.dwg  
 PEN TABLE: FOOT\_text.plt

	EXISTING LA R/W		GENERAL USE LANES
	PROPOSED LA R/W		EXPRESS LANES
	EXISTING R/W		EXISTING BRIDGE
	PROPOSED FDOT R/W		PROPOSED BRIDGE
	PARCEL LINES		BARRIER WALL
			TRANSIT CORRIDOR

HNTB CORPORATION  
 610 CRESCENT EXECUTIVE CT  
 SUITE 400  
 LAKE MARY, FL 32746  
 (407) 805-0355  
 CERT. OF AUTH. NO. 6500

ENGINEER OF RECORD: ROBERT M. DENNEY, P.E.  
 FL. REGISTRATION NO. 58593

STATE OF FLORIDA DEPARTMENT OF TRANSPORTATION		
ROAD NO.	COUNTY	FINANCIAL PROJECT ID
400	VOLUSIA	432100-1-22-01

**I-4 PD&E STUDY**  
**SR 472 ALT 5 (4 OF 12)**  
**(RECOMMENDED ALTERNATIVE)**  
**SEGMENT 4**

SHEET NO.  
**104**





	EXISTING LA R/W		GENERAL USE LANES
	PROPOSED LA R/W		EXPRESS LANES
	EXISTING R/W		EXISTING BRIDGE
	PROPOSED FDOT R/W		PROPOSED BRIDGE
	PARCEL LINES		BARRIER WALL
			TRANSIT CORRIDOR

HNTB CORPORATION  
 610 CRESCENT EXECUTIVE CT  
 SUITE 400  
 LAKE MARY, FL 32746  
 (407) 805-0355  
 CERT. OF AUTH. NO. 6500

ENGINEER OF RECORD: ROBERT M. DENNEY, P.E.  
 FL. REGISTRATION NO. 58593

STATE OF FLORIDA DEPARTMENT OF TRANSPORTATION		
ROAD NO.	COUNTY	FINANCIAL PROJECT ID
400	VOLUSIA	432100-1-22-01

**I-4 PD&E STUDY**  
**SR 472 ALT. 5 (5 OF 12)**  
**(RECOMMENDED ALTERNATIVE)**  
**SEGMENT 4**

SHEET NO.  
**105**



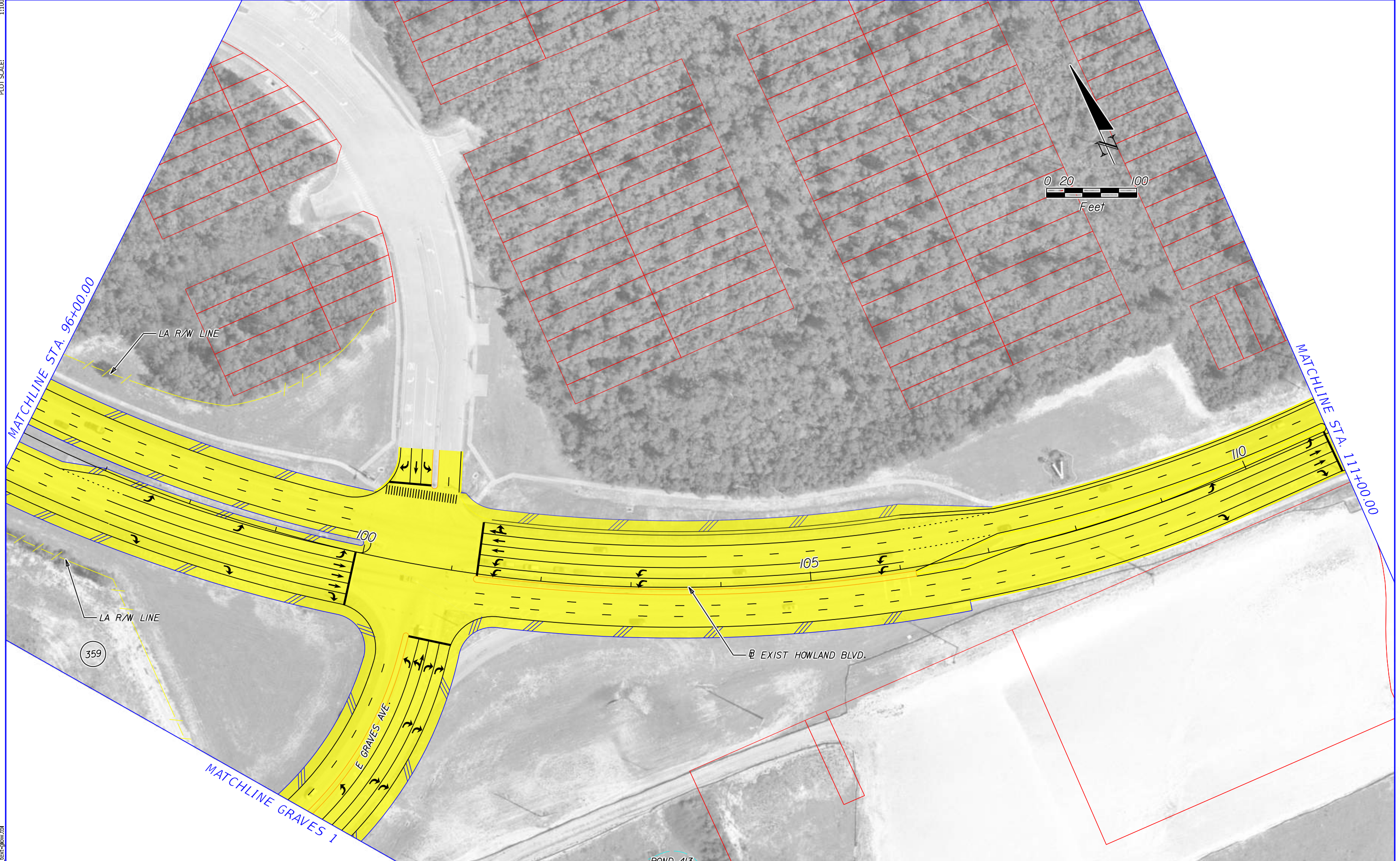

	EXISTING LA R/W		GENERAL USE LANES
	PROPOSED LA R/W		EXPRESS LANES
	EXISTING R/W		EXISTING BRIDGE
	PROPOSED FDOT R/W		PROPOSED BRIDGE
	PARCEL LINES		BARRIER WALL
			TRANSIT CORRIDOR

HNTB CORPORATION  
 610 CRESCENT EXECUTIVE CT  
 SUITE 400  
 LAKE MARY, FL 32746  
 (407) 805-0355  
 CERT. OF AUTH. NO. 6500

ENGINEER OF RECORD: ROBERT M. DENNEY, P.E.  
 FL. REGISTRATION NO. 58593

STATE OF FLORIDA DEPARTMENT OF TRANSPORTATION		
ROAD NO.	COUNTY	FINANCIAL PROJECT ID
400	VOLUSIA	432100-1-22-01

**I-4 PD&E STUDY**  
**SR 472 ALT. 5 (6 OF 12)**  
**(RECOMMENDED ALTERNATIVE)**  
**SEGMENT 4**

SHEET NO.  
**106**



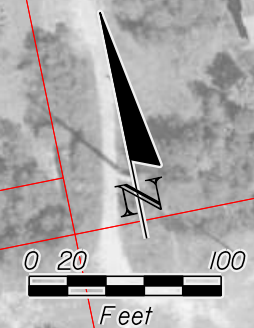

FOREST EDGE DR.  
 MATCHLINE STA. 111+00.00

MATCHLINE STA. 126+00.00

END PD&E STUDY LIMIT  
 STA 1115+00.00

115

120

125

EXIST HOWLAND BLVD.

DELTONA HIGH SCHOOL

WOLF PACK RUN

	EXISTING LA R/W		GENERAL USE LANES
	PROPOSED LA R/W		EXPRESS LANES
	EXISTING R/W		EXISTING BRIDGE
	PROPOSED FDOT R/W		PROPOSED BRIDGE
	PARCEL LINES		BARRIER WALL
			TRANSIT CORRIDOR

HNTB CORPORATION  
 610 CRESCENT EXECUTIVE CT  
 SUITE 400  
 LAKE MARY, FL 32746  
 (407) 805-0355  
 CERT. OF AUTH. NO. 6500

ENGINEER OF RECORD: ROBERT M. DENNEY, P.E.  
 FL. REGISTRATION NO. 58593

STATE OF FLORIDA DEPARTMENT OF TRANSPORTATION		
ROAD NO.	COUNTY	FINANCIAL PROJECT ID
400	VOLUSIA	432100-1-22-01

**I-4 PD&E STUDY**  
**SR 472 ALT. 5 (7 OF 12)**  
**(RECOMMENDED ALTERNATIVE)**  
**SEGMENT 4**

SHEET NO.  
**107**



SR472-08  
 MODEL:  
 SHEET SIZE:  
 PLOT SCALE:  
 16.5x10.6 (in.)  
 1:100



PRINT DRIVER:  
 PEN TABLE:  
 Color\_FDOTPDF.plt  
 FDOT\_text.plt

	EXISTING LA R/W		GENERAL USE LANES
	PROPOSED LA R/W		EXPRESS LANES
	EXISTING R/W		EXISTING BRIDGE
	PROPOSED FDOT R/W		PROPOSED BRIDGE
	PARCEL LINES		BARRIER WALL
			TRANSIT CORRIDOR

HNTB CORPORATION  
 610 CRESCENT EXECUTIVE CT  
 SUITE 400  
 LAKE MARY, FL 32746  
 (407) 805-0355  
 CERT. OF AUTH. NO. 6500

ENGINEER OF RECORD: ROBERT M. DENNEY, P.E.  
 FL. REGISTRATION NO. 58593

STATE OF FLORIDA DEPARTMENT OF TRANSPORTATION		
ROAD NO.	COUNTY	FINANCIAL PROJECT ID
400	VOLUSIA	432100-1-22-01

**I-4 PD&E STUDY**  
**SR 472 ALT. 5 (8 OF 12)**  
**(RECOMMENDED ALTERNATIVE)**  
**SEGMENT 4**

SHEET NO.  
**108**



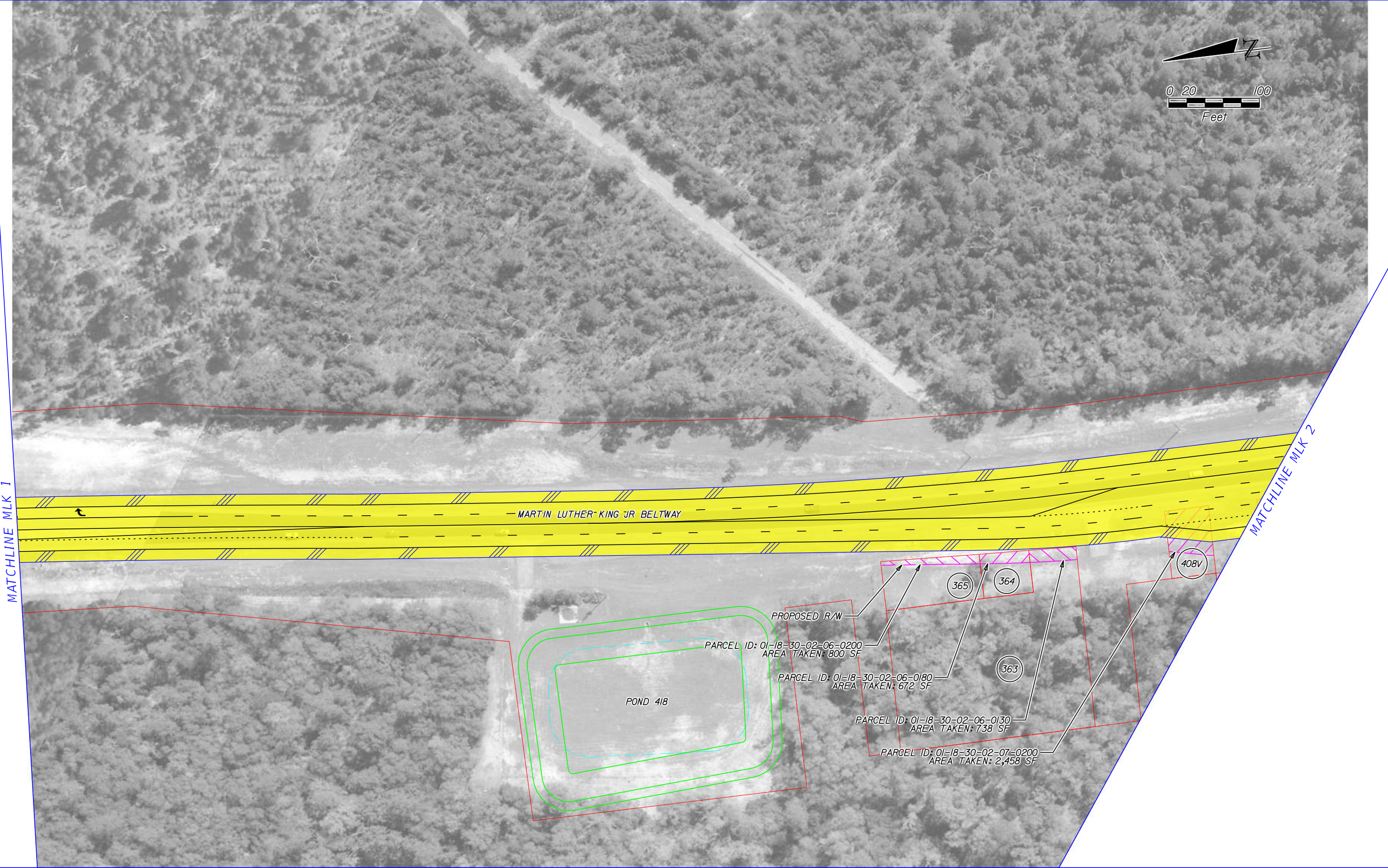
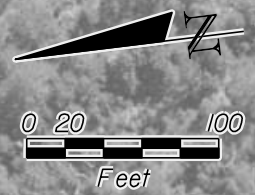

MATCHLINE MLK 1

MATCHLINE MLK 2

MARTIN LUTHER KING JR BELTWAY

POND 418

PARCEL ID: 01-18-30-02-06-0200  
 AREA TAKEN: 800 SF

PARCEL ID: 01-18-30-02-06-0180  
 AREA TAKEN: 672 SF

PARCEL ID: 01-18-30-02-06-0130  
 AREA TAKEN: 738 SF

PARCEL ID: 01-18-30-02-07-0200  
 AREA TAKEN: 2,458 SF

PROPOSED R/W

	EXISTING LA R/W		GENERAL USE LANES
	PROPOSED LA R/W		EXPRESS LANES
	EXISTING R/W		EXISTING BRIDGE
	PROPOSED FDOT R/W		PROPOSED BRIDGE
	PARCEL LINES		BARRIER WALL
			TRANSIT CORRIDOR

HNTB CORPORATION  
 610 CRESCENT EXECUTIVE CT  
 SUITE 400  
 LAKE MARY, FL 32746  
 (407) 805-0355  
 CERT. OF AUTH. NO. 6500

ENGINEER OF RECORD: ROBERT M. DENNEY, P.E.  
 FL. REGISTRATION NO. 58593

STATE OF FLORIDA DEPARTMENT OF TRANSPORTATION		
ROAD NO.	COUNTY	FINANCIAL PROJECT ID
400	VOLUSIA	432100-1-22-01

**I-4 PD&E STUDY**  
**SR 472 ALT. 5 (9 OF 12)**  
**(RECOMMENDED ALTERNATIVE)**  
**SEGMENT 4**

SHEET NO.  
**109**



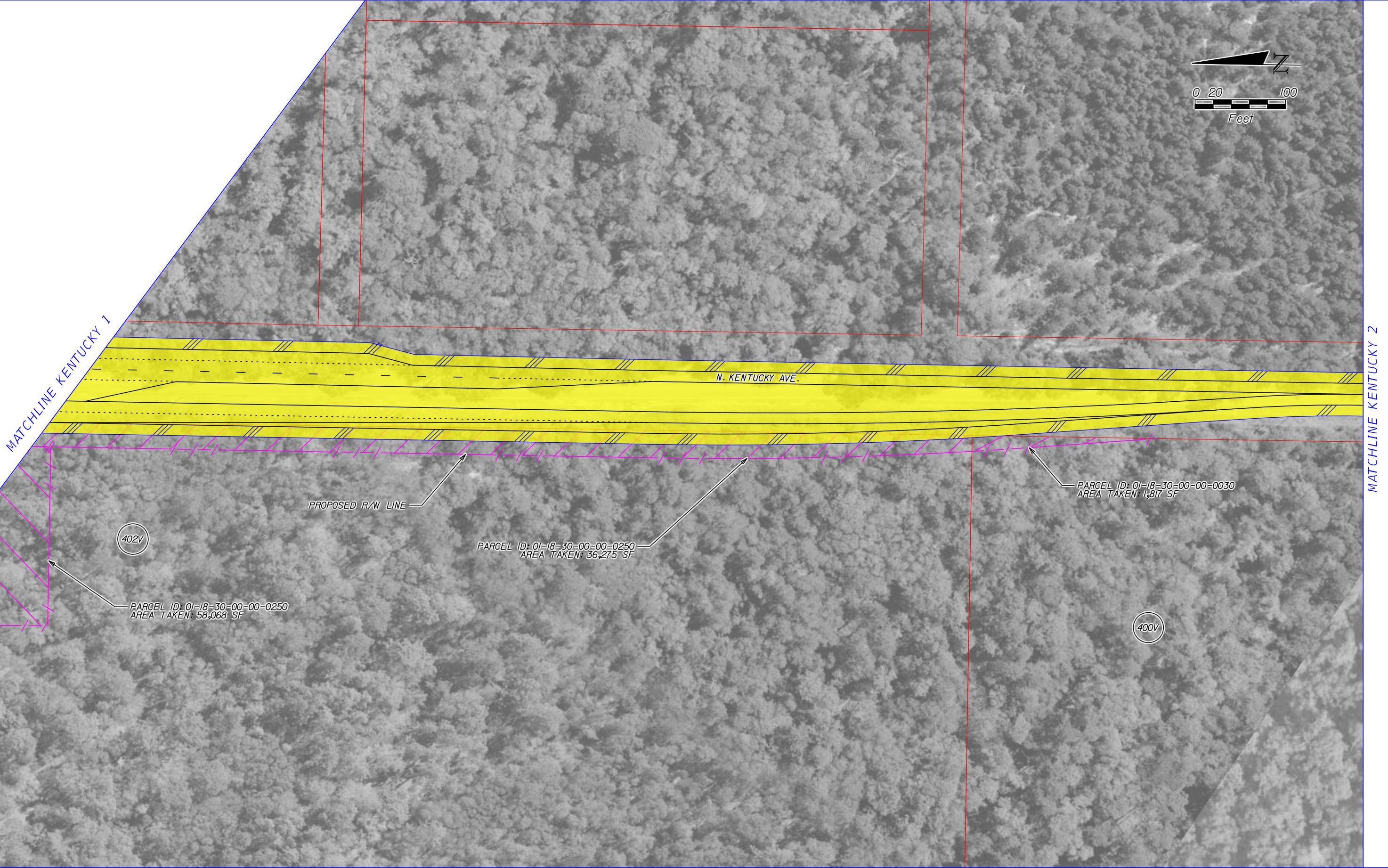

	EXISTING LA R/W		GENERAL USE LANES
	PROPOSED LA R/W		EXPRESS LANES
	EXISTING R/W		EXISTING BRIDGE
	PROPOSED FDOT R/W		PROPOSED BRIDGE
	PARCEL LINES		BARRIER WALL
			TRANSIT CORRIDOR

HNTB CORPORATION  
 610 CRESCENT EXECUTIVE CT  
 SUITE 400  
 LAKE MARY, FL 32746  
 (407) 805-0355  
 CERT. OF AUTH. NO. 6500

ENGINEER OF RECORD: ROBERT M. DENNEY, P.E.  
 FL. REGISTRATION NO. 58593

STATE OF FLORIDA DEPARTMENT OF TRANSPORTATION		
ROAD NO.	COUNTY	FINANCIAL PROJECT ID
400	VOLUSIA	432100-1-22-01

**I-4 PD&E STUDY**  
**SR 472 ALT. 5 (10 OF 12)**  
**(RECOMMENDED ALTERNATIVE)**  
**SEGMENT 4**

SHEET NO.  
**110**



MATCHLINE KENTUCKY 2

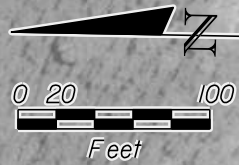

N. KENTUCKY AVE.

400V

PARCEL ID: 01-18-30-00-00-0030  
 AREA TAKEN: 133,786 SF

PROPOSED R/W

POND 416  
 (RECOMMENDED)

	EXISTING LA R/W		GENERAL USE LANES
	PROPOSED LA R/W		EXPRESS LANES
	EXISTING R/W		EXISTING BRIDGE
	PROPOSED FDOT R/W		PROPOSED BRIDGE
	PARCEL LINES		BARRIER WALL
			TRANSIT CORRIDOR

HNTB CORPORATION  
 610 CRESCENT EXECUTIVE CT  
 SUITE 400  
 LAKE MARY, FL 32746  
 (407) 805-0355  
 CERT. OF AUTH. NO. 6500

ENGINEER OF RECORD: ROBERT M. DENNEY, P.E.  
 FL. REGISTRATION NO. 58593

STATE OF FLORIDA DEPARTMENT OF TRANSPORTATION		
ROAD NO.	COUNTY	FINANCIAL PROJECT ID
400	VOLUSIA	432100-1-22-01

**I-4 PD&E STUDY**  
**SR 472 ALT. 5 (11 OF 12)**  
**(RECOMMENDED ALTERNATIVE)**  
**SEGMENT 4**

SHEET NO.  
**111**



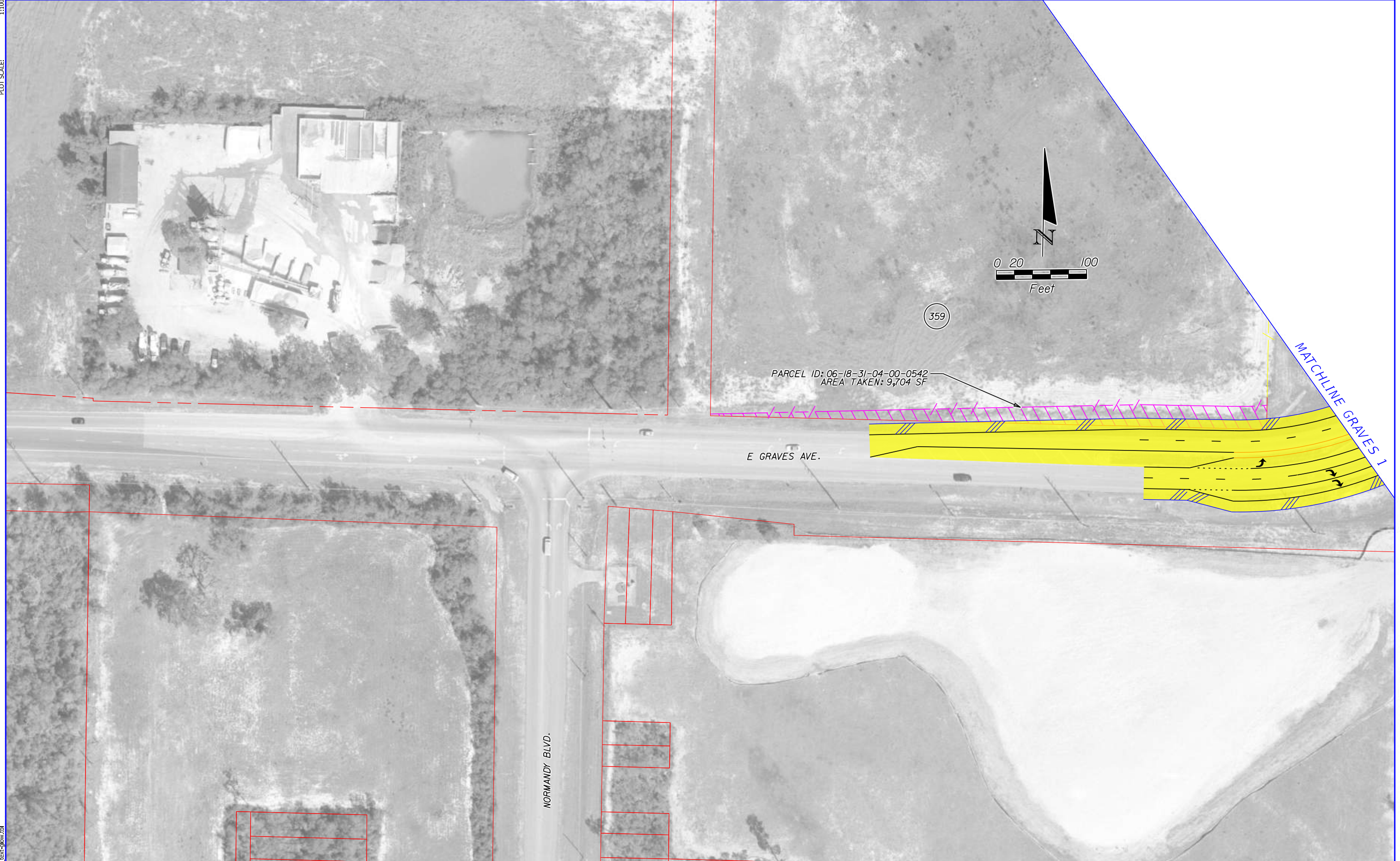

	EXISTING LA R/W		GENERAL USE LANES
	PROPOSED LA R/W		EXPRESS LANES
	EXISTING R/W		EXISTING BRIDGE
	PROPOSED FDOT R/W		PROPOSED BRIDGE
	PARCEL LINES		BARRIER WALL
			TRANSIT CORRIDOR

HNTB CORPORATION  
 610 CRESCENT EXECUTIVE CT  
 SUITE 400  
 LAKE MARY, FL 32746  
 (407) 805-0355  
 CERT. OF AUTH. NO. 6500

ENGINEER OF RECORD: ROBERT M. DENNEY, P.E.  
 FL. REGISTRATION NO. 58593

STATE OF FLORIDA DEPARTMENT OF TRANSPORTATION		
ROAD NO.	COUNTY	FINANCIAL PROJECT ID
400	VOLUSIA	432100-1-22-01

**I-4 PD&E STUDY**  
**SR 472 ALT. 5 (12 OF 12)**  
**(RECOMMENDED ALTERNATIVE)**  
**SEGMENT 4**

SHEET NO.  
**112**