

Add Lane

Add Lane

Required Lanes

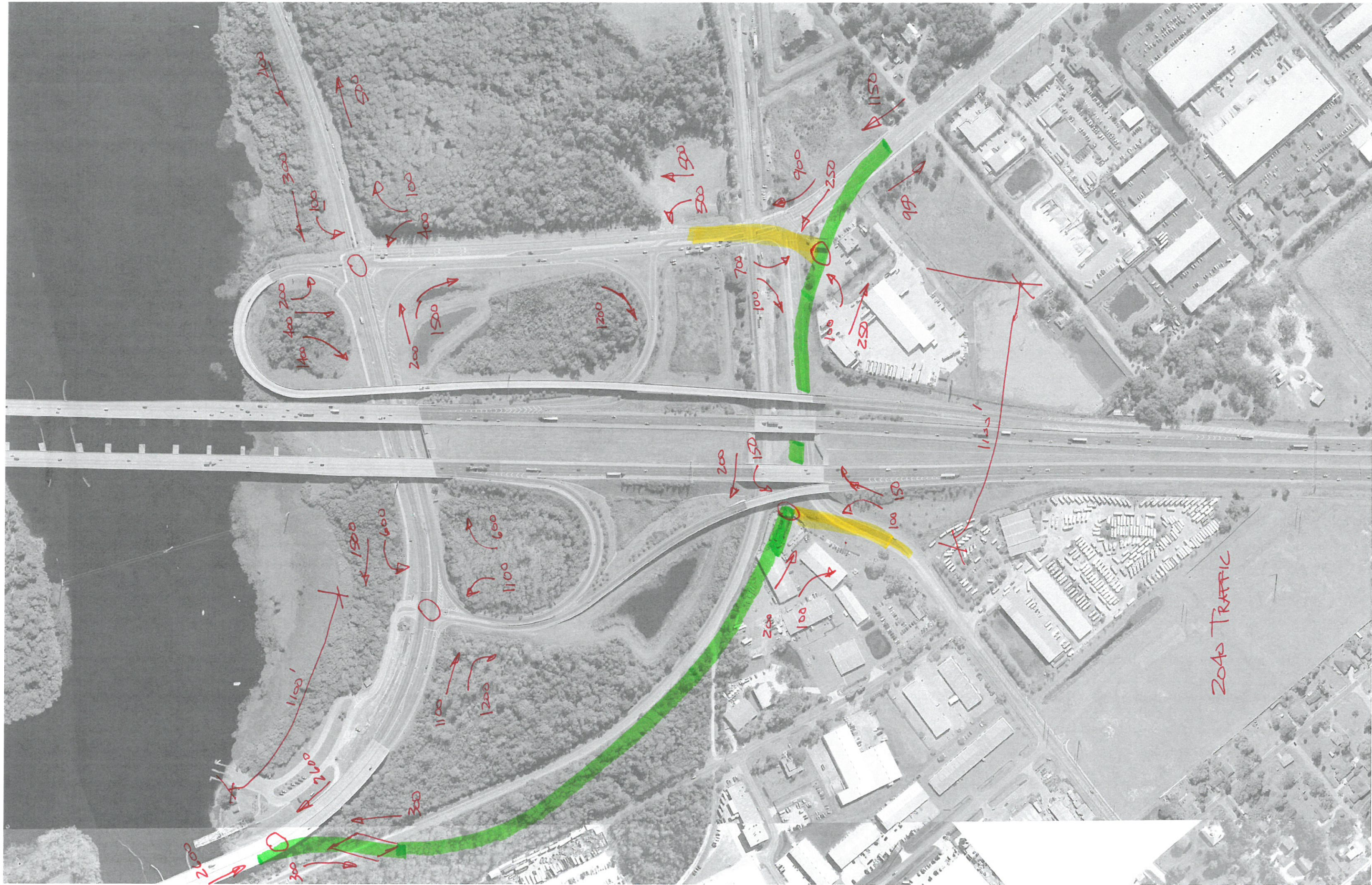

2600 vph/direction on US17/12 to north is way beyond LOS F

$$\begin{array}{r} 1300 \\ 150 \\ \hline 1450 \end{array}$$

$$\begin{array}{r} 300 \\ 550 \\ 550 \\ \hline 1400 \end{array}$$

$$\begin{array}{r} 400 \\ 200 \\ 100 \\ 200 \\ \hline 900 \end{array}$$

$$\begin{array}{r} \text{wcore} \\ 350 \\ 50 \\ \hline 400 \end{array}$$

1150
350
50

$$\begin{array}{r} 150 \\ 200 \\ 100 \\ \hline 450 \end{array}$$

$$\begin{array}{r} 100 \\ 250 \\ 350 \\ \hline 700 \end{array}$$

Future signal

