

SLIP RAMP DETAIL EGRESS FROM EXPRESS LANES

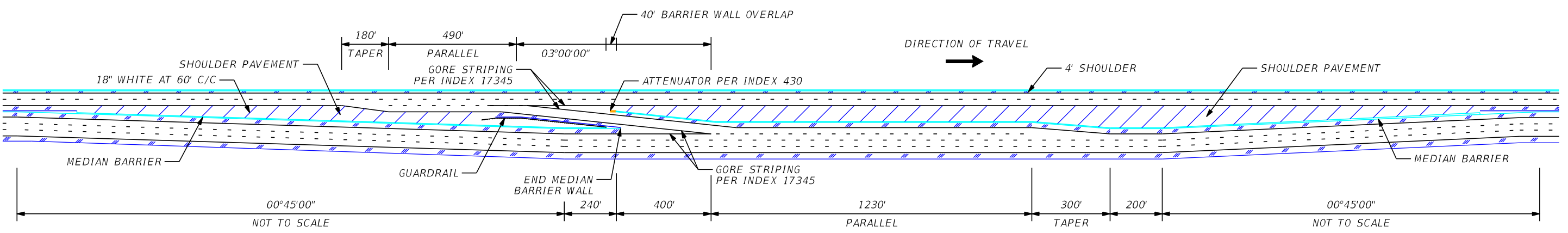

SLIP RAMP DETAIL EGRESS FROM EXPRESS LANES

HNTB CORPORATION 610 CRESCENT EXECUTIVE CT SUITE 400 LAKE MARY, FL 32746 (407) 805-0355 CERT. OF AUTH. NO. 6500			STATE OF FLORIDA DEPARTMENT OF TRANSPORTATION		
ROAD NO.	COUNTY	FINANCIAL PROJECT ID			
400	SEMINOLE	432100-1-22-01			

I-4 PD&E STUDY
SEGMENT 3

SHEET NO.
1

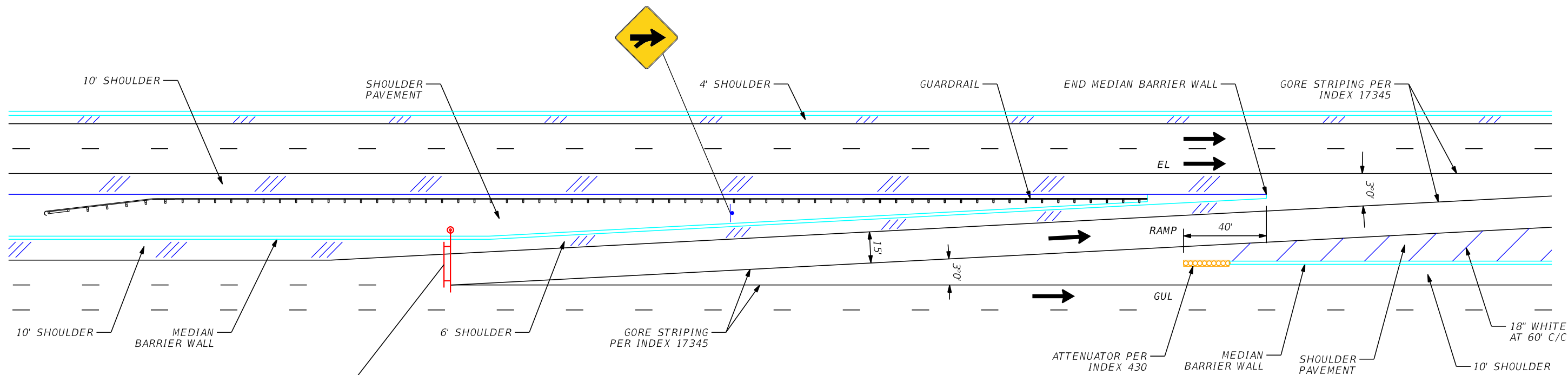

SLIP RAMP DETAIL INGRESS TO EXPRESS LANES

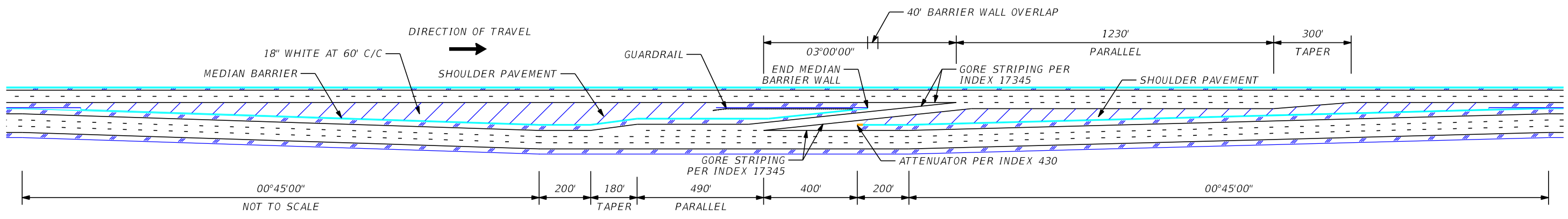

SLIP RAMP DETAIL INGRESS TO EXPRESS LANES

HNTB CORPORATION 610 CRESCENT EXECUTIVE CT SUITE 400 LAKE MARY, FL 32746 (407) 805-0355 CERT. OF AUTH. NO. 6500			STATE OF FLORIDA DEPARTMENT OF TRANSPORTATION		
ROAD NO.	COUNTY	FINANCIAL PROJECT ID			
400	SEMINOLE	432100-1-22-01			

I-4 PD&E STUDY SEGMENT 3		SHEET NO. 2
---	--	---------------------------

MS
16.5x10.6 (PL)
1:200.004
MODEL:
SHEET SIZE:
PLOT SCALE:

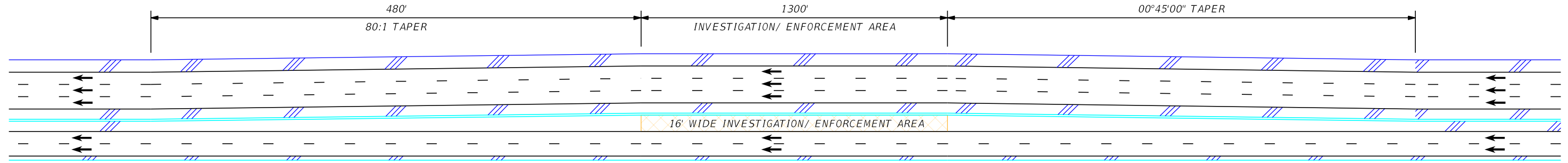

WESTBOUND INVESTIGATION/ ENFORCEMENT AREA DETAILS

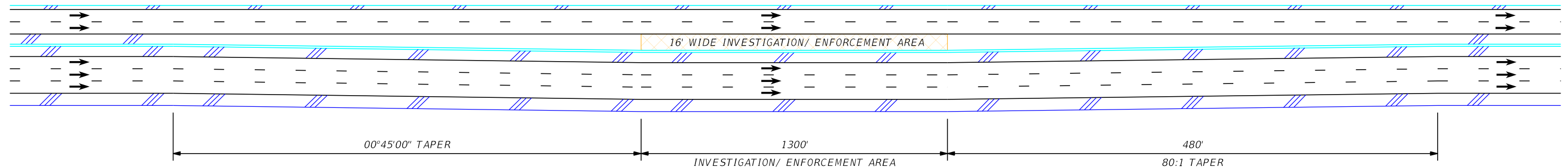

EASTBOUND INVESTIGATION/ ENFORCEMENT AREA DETAILS

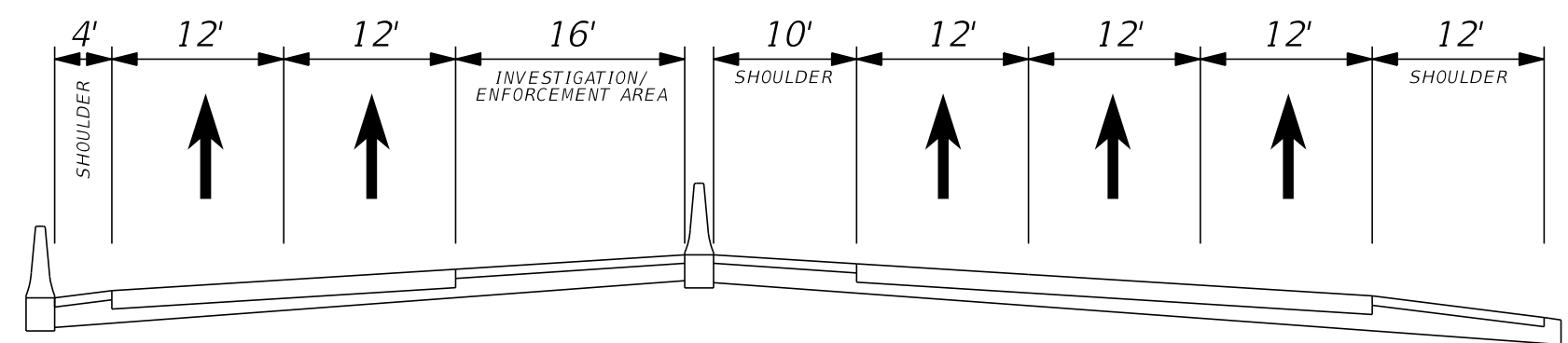

INVESTIGATION/ ENFORCEMENT AREA TYPICAL SECTION

PRINT DRIVER:
PEN TABLE:
Color_FOOTPRINT.dwg
FDOT_GrayTable.tbl

	HNTB CORPORATION 610 CRESCENT EXECUTIVE CT SUITE 400 LAKE MARY, FL 32746 (407) 805-0355 CERT. OF AUTH. NO. 6500		STATE OF FLORIDA DEPARTMENT OF TRANSPORTATION		<i>I-4 PD&E STUDY SEGMENT 3</i>	SHEET NO. 3
	ROAD NO.	COUNTY	FINANCIAL PROJECT ID			
	400	SEMINOLE	432100-1-22-01			

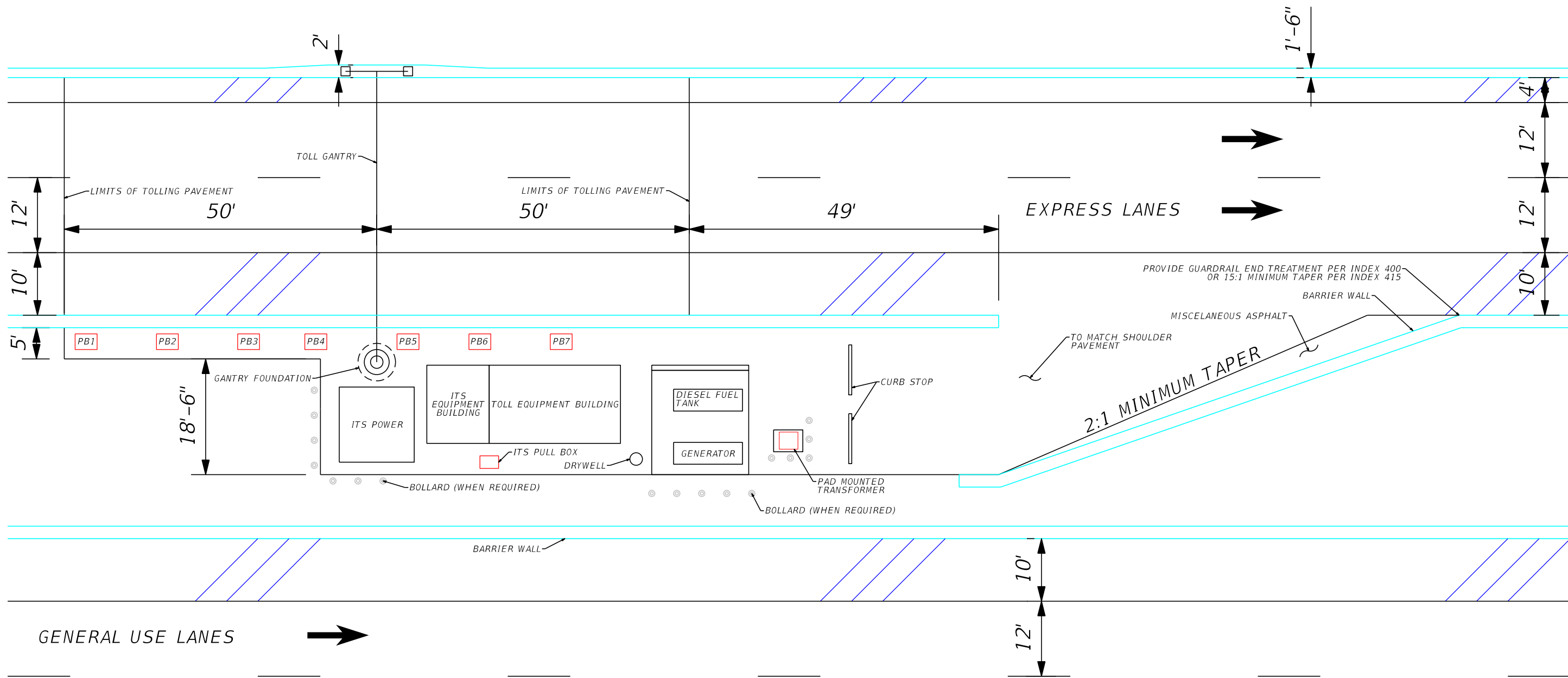

TYPICAL TOLL EQUIPMENT SITE
 BETWEEN ROADWAYS

HNTB CORPORATION 610 CRESCENT EXECUTIVE CT SUITE 400 LAKE MARY, FL 32746 (407) 805-0355 CERT. OF AUTH. NO. 6500	STATE OF FLORIDA DEPARTMENT OF TRANSPORTATION		I-4 PD&E STUDY SEGMENT 3	SHEET NO. 4
	ROAD NO.	COUNTY		
	400	SEMINOLE	432100-1-22-01	

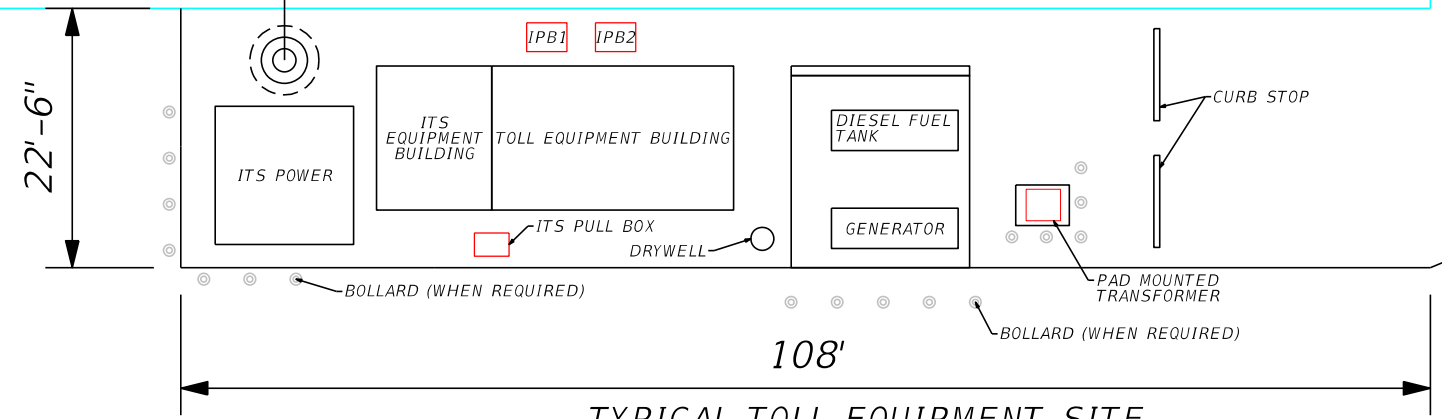
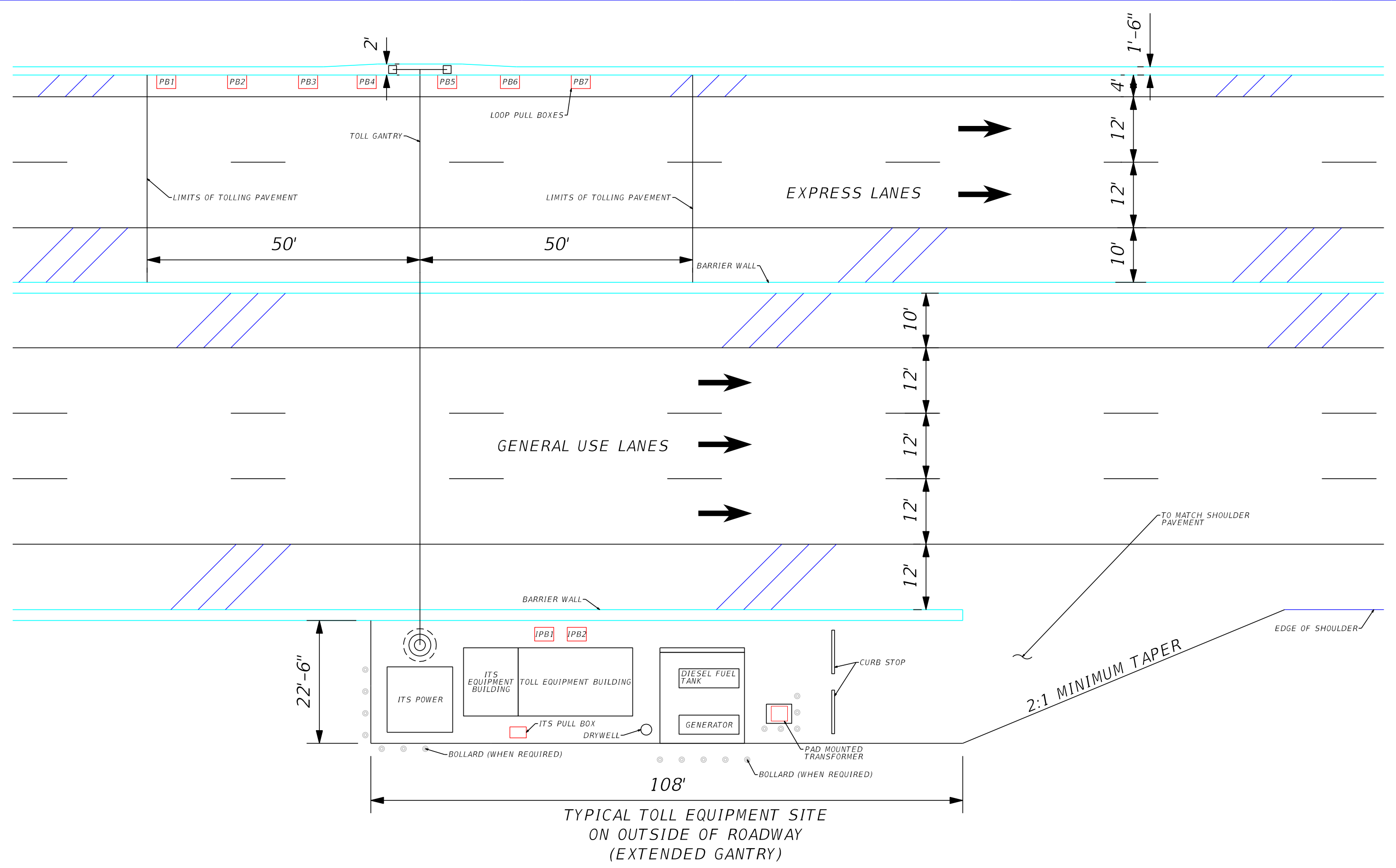

TYPICAL TOLL EQUIPMENT SITE
ON OUTSIDE OF ROADWAY
(EXTENDED GANTRY)

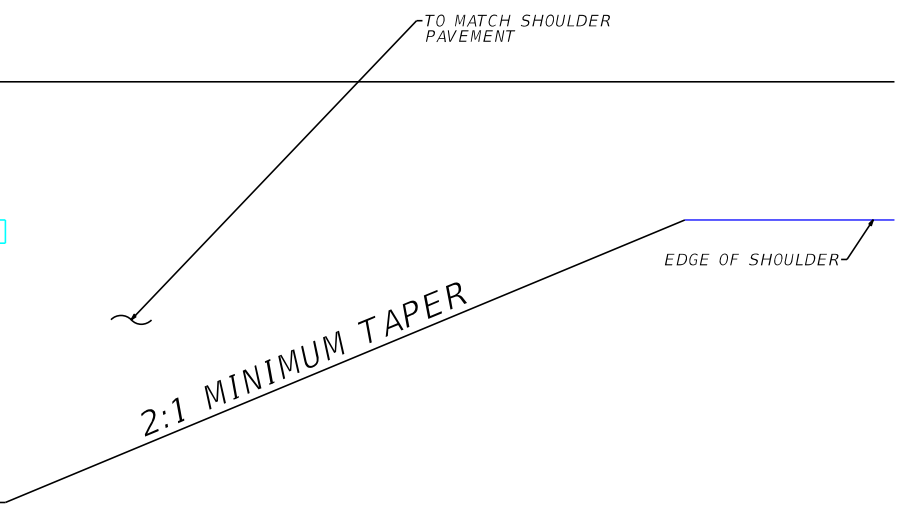
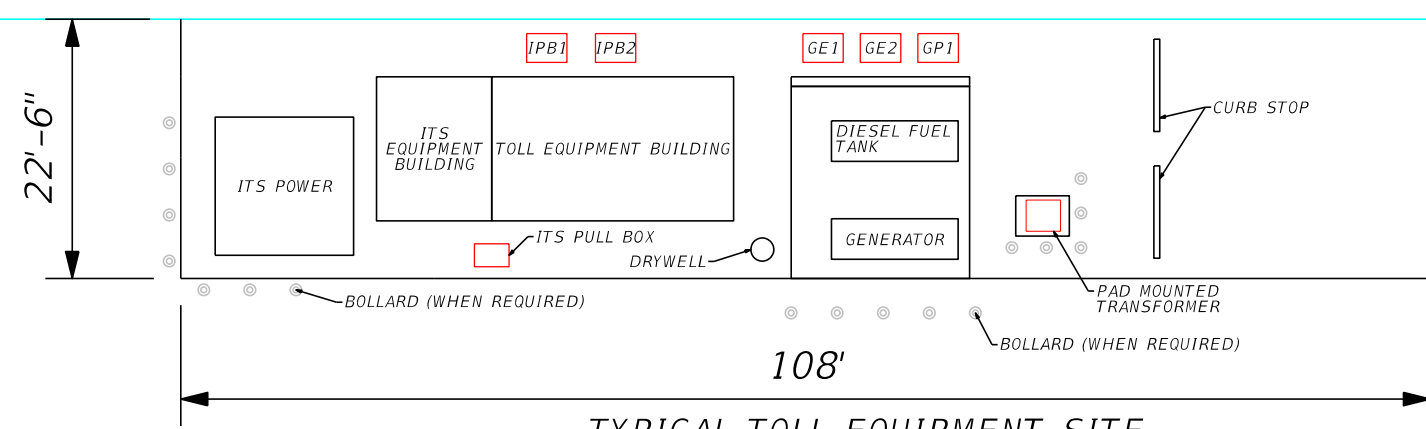
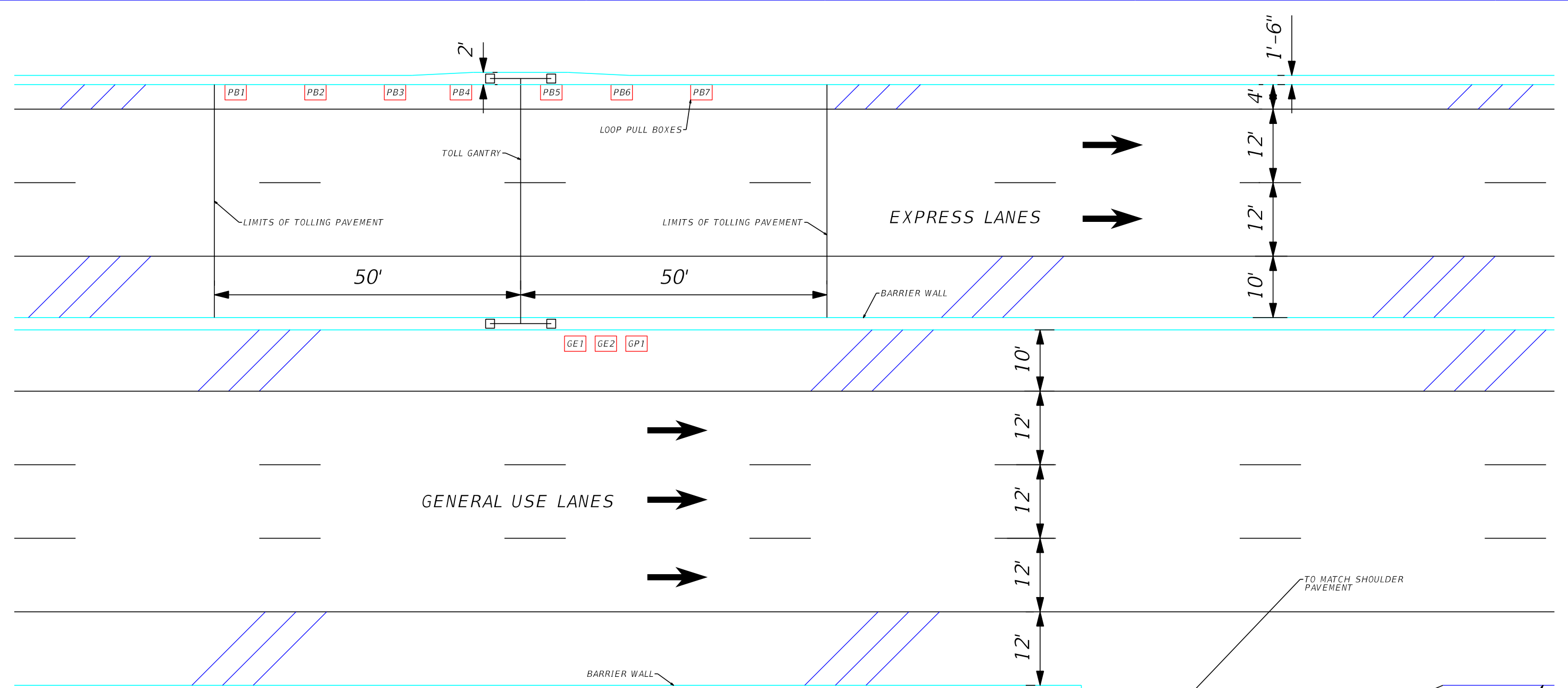

HNTB CORPORATION 610 CRESCENT EXECUTIVE CT SUITE 400 LAKE MARY, FL 32746 (407) 805-0355 CERT. OF AUTH. NO. 6500			STATE OF FLORIDA DEPARTMENT OF TRANSPORTATION		
ROAD NO.	COUNTY	FINANCIAL PROJECT ID			
400	SEMINOLE	432100-1-22-01			

**I-4 PD&E STUDY
 SEGMENT 3**

SHEET NO.
6

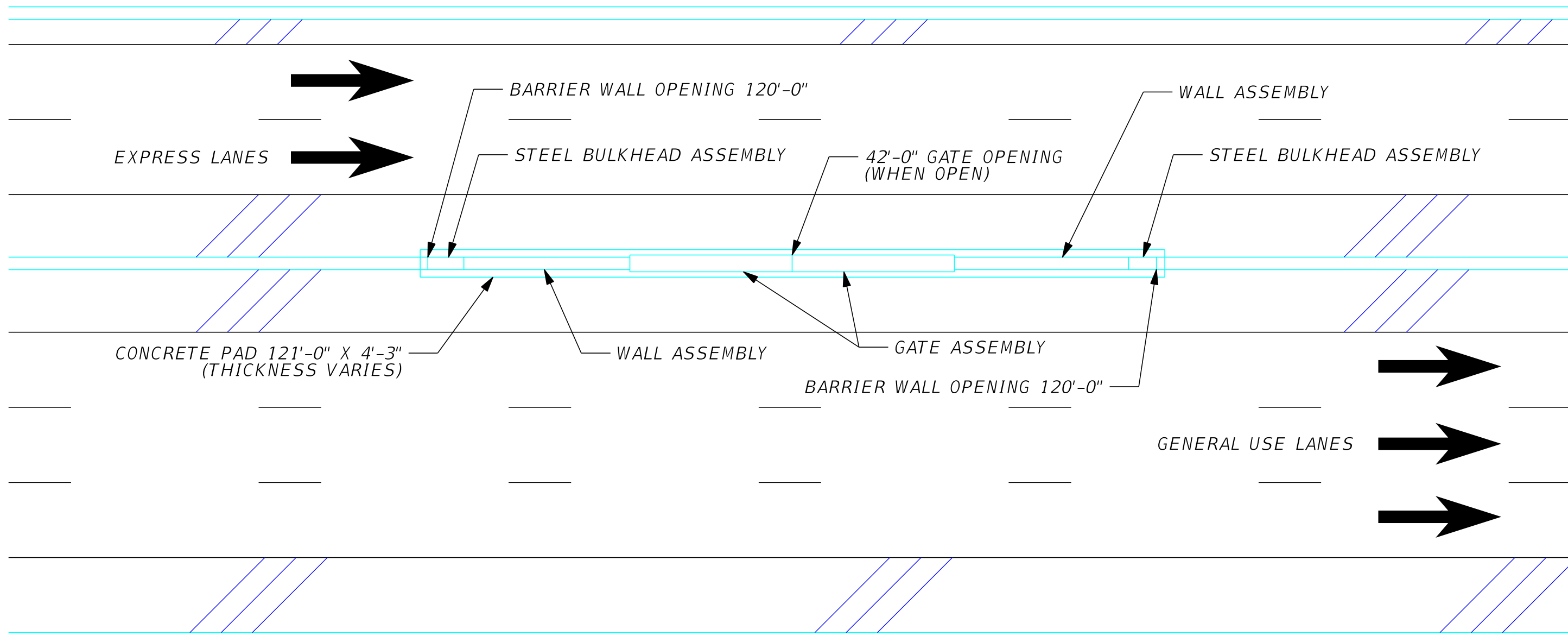

TYPICAL EMERGENCY ACCESS GATE DETAILS

HNTB CORPORATION 610 CRESCENT EXECUTIVE CT SUITE 400 LAKE MARY, FL 32746 (407) 805-0355 CERT. OF AUTH. NO. 6500	STATE OF FLORIDA DEPARTMENT OF TRANSPORTATION		I-4 PD&E STUDY SEGMENT 3	SHEET NO. 7
	ROAD NO.	COUNTY		
	400	SEMINOLE	432100-1-22-01	

Plan: 16.5x10.6 (ft.)
 MODEL: 1:200
 SHEET SIZE:
 PLOT SCALE:

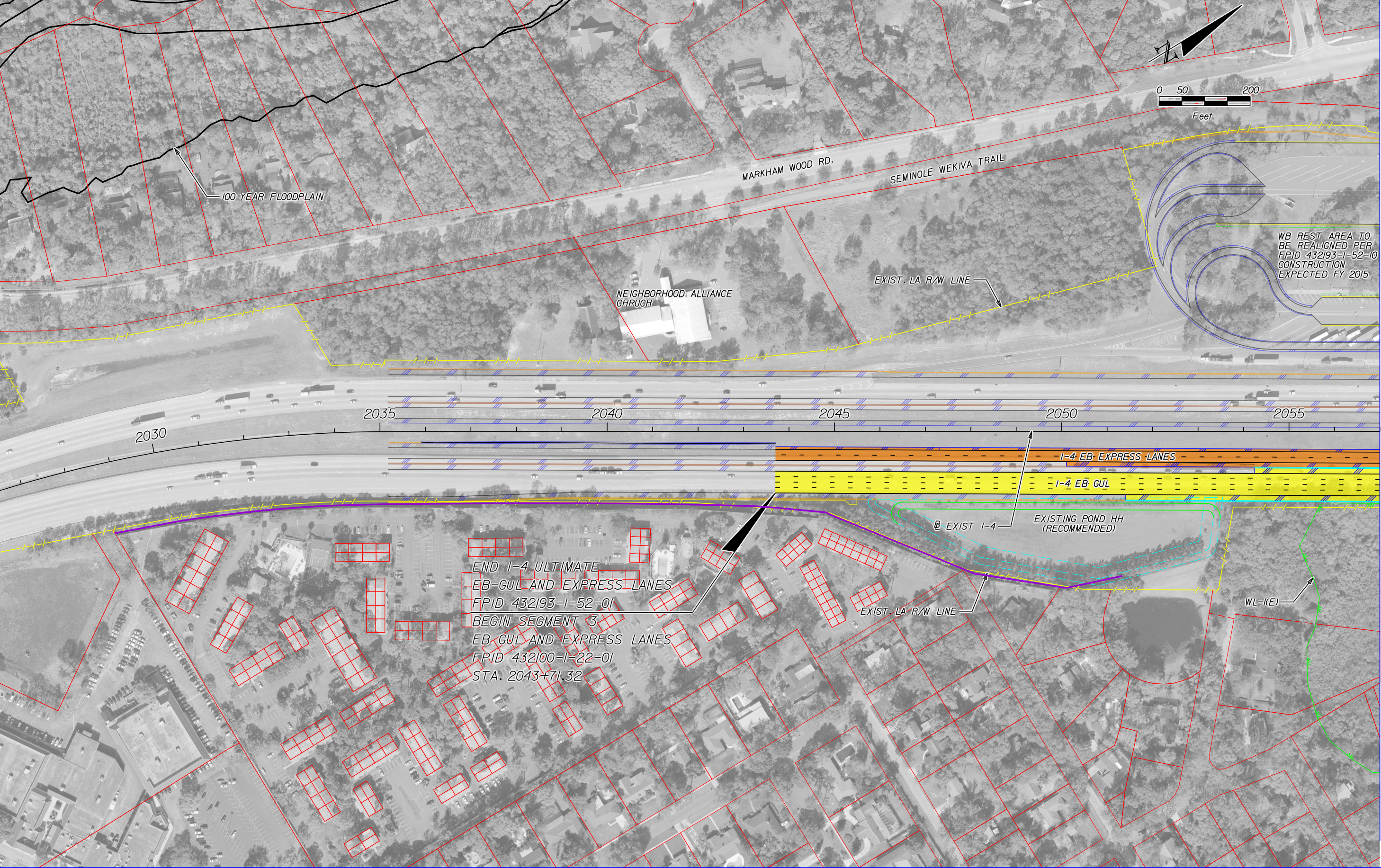
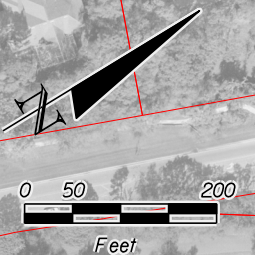

WB REST AREA TO BE REALIGNED PER FPID 432193-1-52-10 CONSTRUCTION EXPECTED FY 2015

MATCHLINE STA. 2057+00.00

PRINT DRIVER: Color_FDOTPDF.plt
 PEN TABLE: FDOT_text.plt

	EXISTING LA R/W		GENERAL USE LANES
	PROPOSED LA R/W		EXPRESS LANES
	EXISTING R/W		EXISTING BRIDGE
	PROPOSED FDOT R/W		PROPOSED BRIDGE
	PARCEL LINES		BARRIER WALL
	FUTURE EXISTING CONDITION		PARCEL NUMBERS

HNTB CORPORATION
 610 CRESCENT EXECUTIVE CT
 SUITE 400
 LAKE MARY, FL 32746
 (407) 805-0355
 CERT. OF AUTH. NO. 6500

ENGINEER OF RECORD: ROBERT M. DENNEY, P.E.
 FL. REGISTRATION NO. 58593

STATE OF FLORIDA DEPARTMENT OF TRANSPORTATION		
ROAD NO.	COUNTY	FINANCIAL PROJECT ID
400	SEMINOLE	432100-1-22-01

I-4 PD&E STUDY
I-4 MAINLINE
(RECOMMENDED ALTERNATIVE)
SEGMENT 3

SHEET NO.

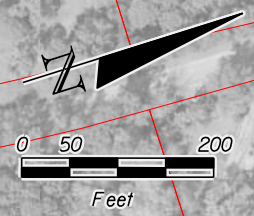

MATCHLINE STA. 2057+00.00

MATCHLINE STA. 2086+00.00

WB REST AREA TO BE REALIGNED PER FPID 432193-1-52-10 CONSTRUCTION EXPECTED FY 2015

FL CONFERENCE ASSOCIATION OF SEVENTH-DAY ADVENTISTS

SEMINOLE WEKIVA TRAIL

CHURCH OF HIGHER CALL INTERNATIONAL

FERNE DR.

END I-4 ULTIMATE - RICHEY GREEN REST AREA MODIFICATIONS WB-SUL AND EXPRESS LANES FPID 432193-1-52-01
BEGIN SEGMENT 3 WB GUL AND EXPRESS LANES FPID 432100-1-22-01 STA. 2079+37.30

EXISTING POND II (RECOMMENDED)

2060

2065

2070

2075

2080

2085

EXIST. LA R/W LINE

SEMINOLE WEKIVA TRAIL

I-4 WB GUL

I-4 WB EXPRESS LANES

I-4 EB EXPRESS LANES

I-4 EB GUL

EXIST. LA R/W LINE

EXIST I-4

WL-1(E)

SW-2(E)

SLEEPY HOLLOW

SANLANDO UTILITIES CORPORATION

	EXISTING LA R/W		GENERAL USE LANES
	PROPOSED LA R/W		EXPRESS LANES
	EXISTING R/W		EXISTING BRIDGE
	PROPOSED FDOT R/W		PROPOSED BRIDGE
	PARCEL LINES		BARRIER WALL
	FUTURE EXISTING CONDITION		PARCEL NUMBERS

HNTB CORPORATION
610 CRESCENT EXECUTIVE CT
SUITE 400
LAKE MARY, FL 32746
(407) 805-0355
CERT. OF AUTH. NO. 6500
ENGINEER OF RECORD: ROBERT M. DENNEY, P.E.
FL. REGISTRATION NO. 58593

STATE OF FLORIDA DEPARTMENT OF TRANSPORTATION		
ROAD NO.	COUNTY	FINANCIAL PROJECT ID
400	SEMINOLE	432100-1-22-01

**I-4 PD&E STUDY
I-4 MAINLINE
(RECOMMENDED ALTERNATIVE)
SEGMENT 3**

SHEET NO.
9

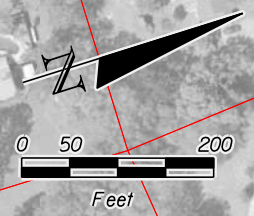
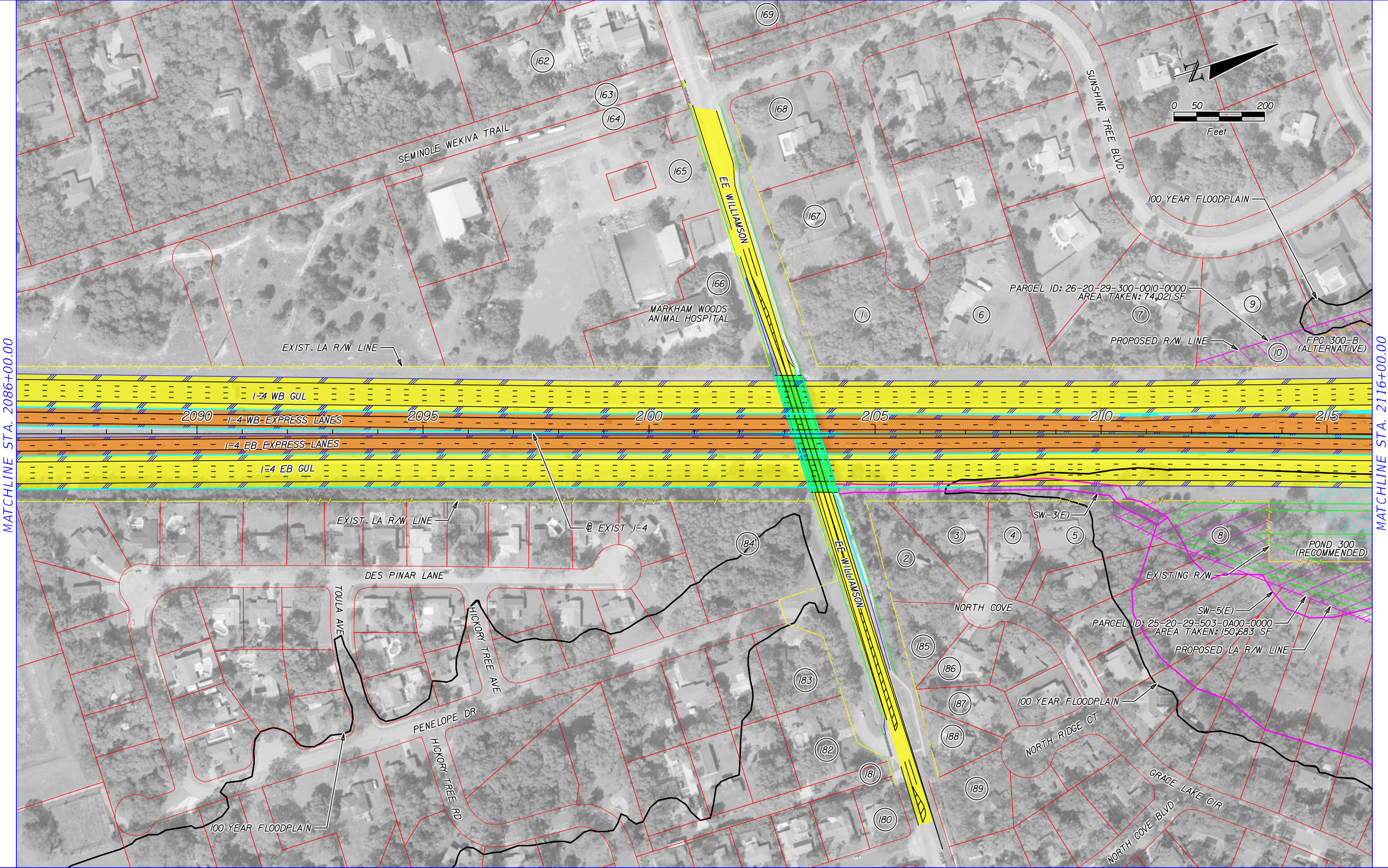

MATCHLINE STA. 2086+00.00

MATCHLINE STA. 2116+00.00

	EXISTING LA R/W		GENERAL USE LANES
	PROPOSED LA R/W		EXPRESS LANES
	EXISTING R/W		EXISTING BRIDGE
	PROPOSED FDOT R/W		PROPOSED BRIDGE
	PARCEL LINES		BARRIER WALL
	FUTURE EXISTING CONDITION		PARCEL NUMBERS

HNTB CORPORATION
 610 CRESCENT EXECUTIVE CT
 SUITE 400
 LAKE MARY, FL 32746
 (407) 805-0355
 CERT. OF AUTH. NO. 6500

ENGINEER OF RECORD: ROBERT M. DENNEY, P.E.
 FL. REGISTRATION NO. 58593

STATE OF FLORIDA DEPARTMENT OF TRANSPORTATION		
ROAD NO.	COUNTY	FINANCIAL PROJECT ID
400	SEMINOLE	432100-1-22-01

I-4 PD&E STUDY
I-4 MAINLINE
(RECOMMENDED ALTERNATIVE)
SEGMENT 3

SHEET NO.
10

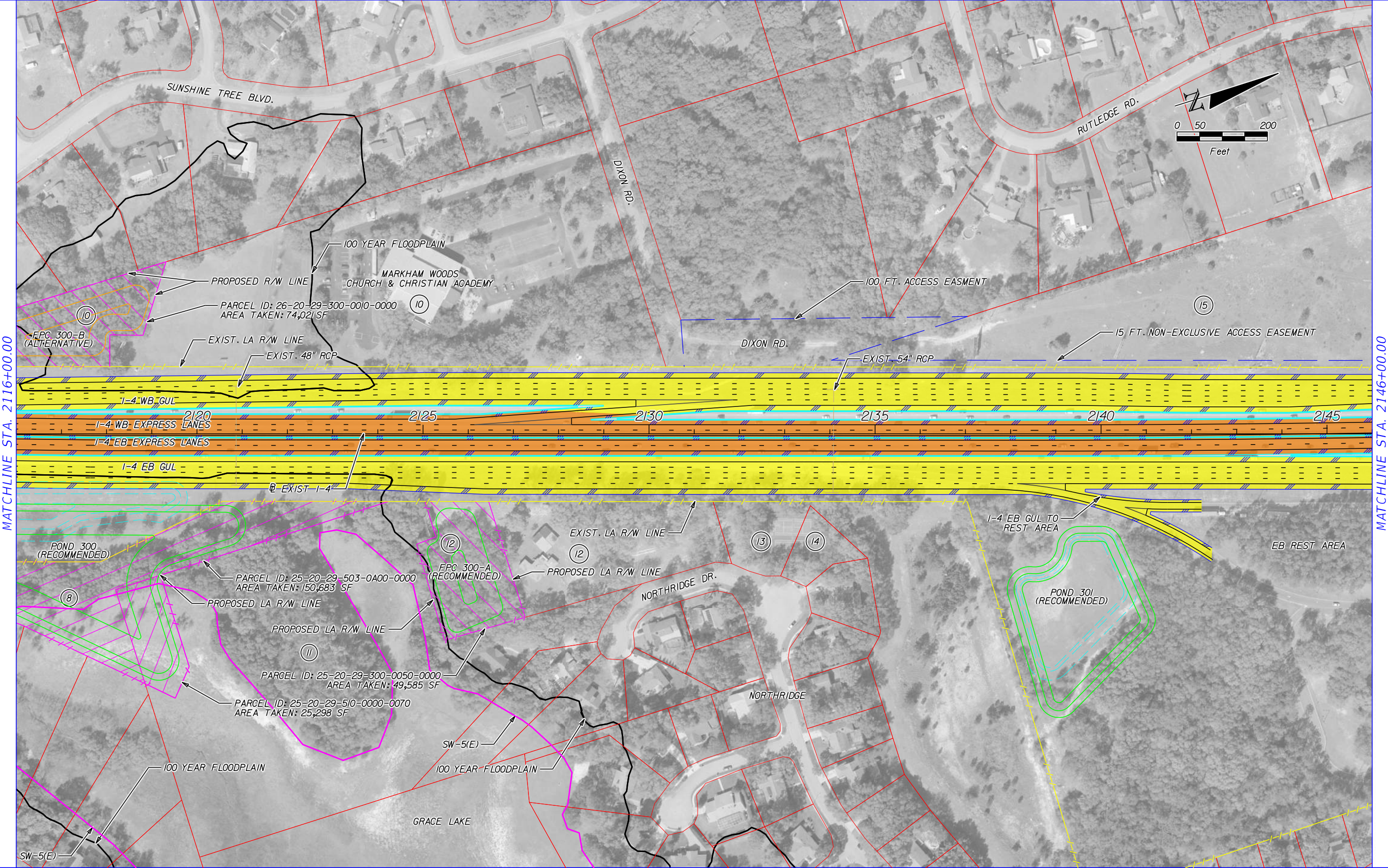

MATCHLINE STA. 2116+00.00

MATCHLINE STA. 2146+00.00

	EXISTING LA R/W		GENERAL USE LANES
	PROPOSED LA R/W		EXPRESS LANES
	EXISTING R/W		EXISTING BRIDGE
	PROPOSED FDOT R/W		PROPOSED BRIDGE
	PARCEL LINES		BARRIER WALL
	FUTURE EXISTING CONDITION		PARCEL NUMBERS

HNTB CORPORATION
610 CRESCENT EXECUTIVE CT
SUITE 400
LAKE MARY, FL 32746
(407) 805-0355
CERT. OF AUTH. NO. 6500

ENGINEER OF RECORD: ROBERT M. DENNEY, P.E.
FL. REGISTRATION NO. 58593

STATE OF FLORIDA DEPARTMENT OF TRANSPORTATION		
ROAD NO.	COUNTY	FINANCIAL PROJECT ID
400	SEMINOLE	432100-1-22-01

I-4 PD&E STUDY
I-4 MAINLINE
(RECOMMENDED ALTERNATIVE)
SEGMENT 3

SHEET NO.
11

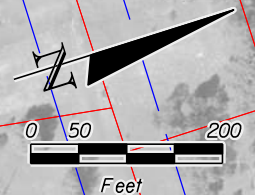

MATCHLINE STA. 2146+00.00

MATCHLINE STA. 2176+00.00

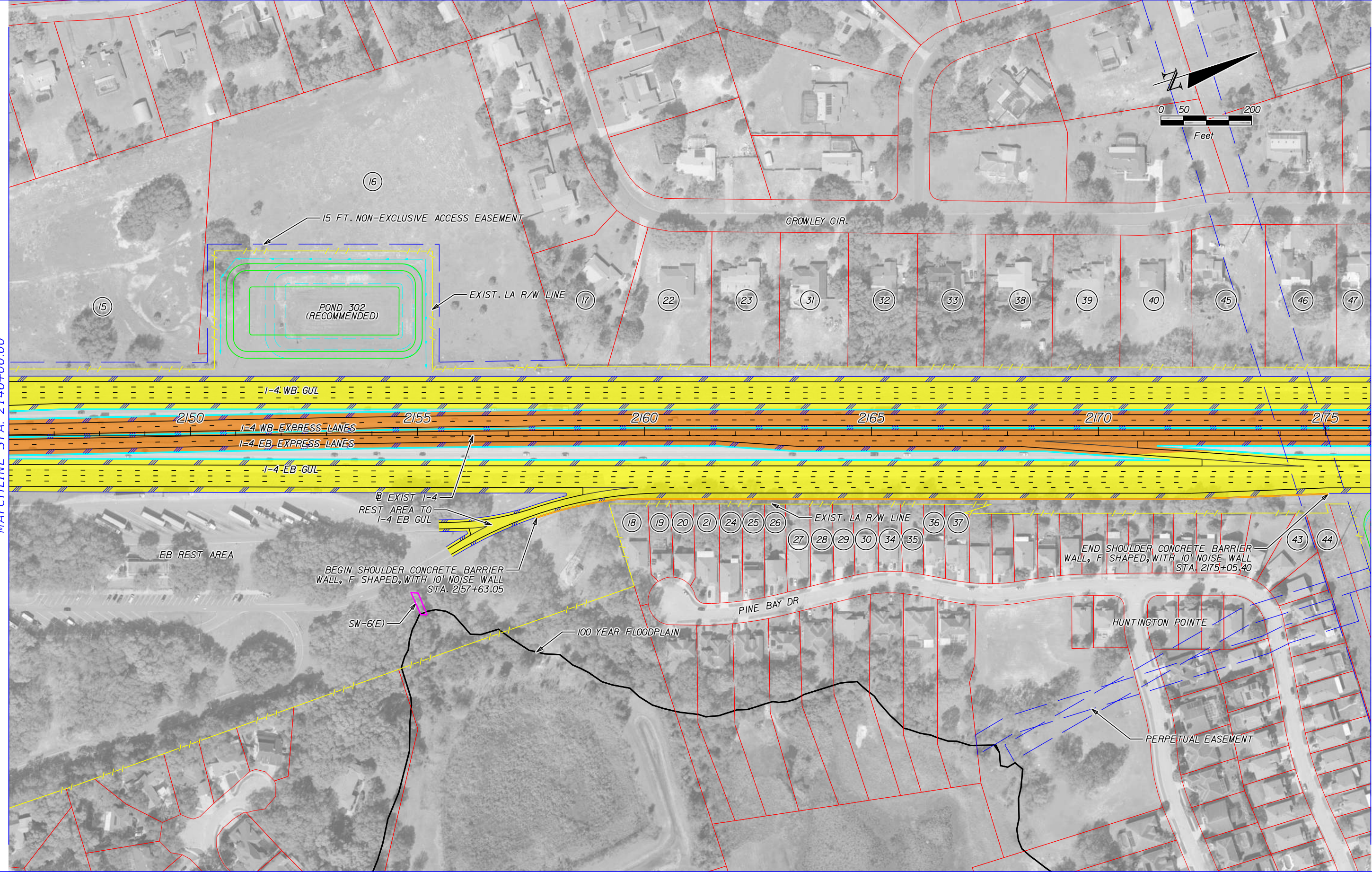

	EXISTING LA R/W		GENERAL USE LANES
	PROPOSED LA R/W		EXPRESS LANES
	EXISTING R/W		EXISTING BRIDGE
	PROPOSED FDOT R/W		PROPOSED BRIDGE
	PARCEL LINES		BARRIER WALL
	FUTURE EXISTING CONDITION		PARCEL NUMBERS

HNTB CORPORATION
 610 CRESCENT EXECUTIVE CT
 SUITE 400
 LAKE MARY, FL 32746
 (407) 805-0355
 CERT. OF AUTH. NO. 6500

ENGINEER OF RECORD: ROBERT M. DENNEY, P.E.
 FL. REGISTRATION NO. 58593

STATE OF FLORIDA DEPARTMENT OF TRANSPORTATION		
ROAD NO.	COUNTY	FINANCIAL PROJECT ID
400	SEMINOLE	432100-1-22-01

I-4 PD&E STUDY
I-4 MAINLINE
(RECOMMENDED ALTERNATIVE)
SEGMENT 3

SHEET NO.
12

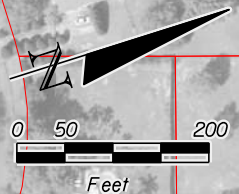

MATCHLINE STA. 2176+00.00

MATCHLINE STA. 2206+00.00

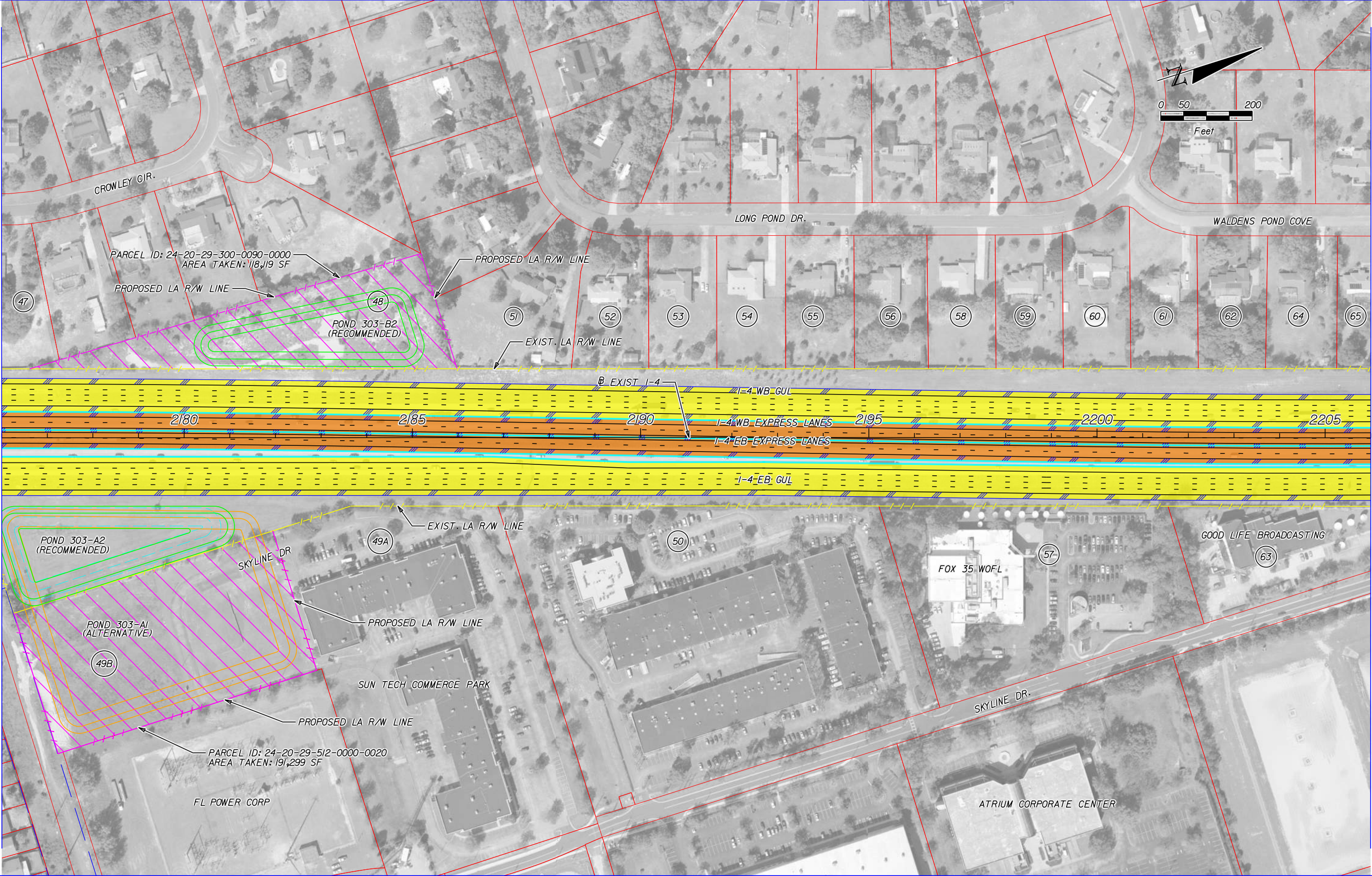

	EXISTING LA R/W		GENERAL USE LANES
	PROPOSED LA R/W		EXPRESS LANES
	EXISTING R/W		EXISTING BRIDGE
	PROPOSED FDOT R/W		PROPOSED BRIDGE
	PARCEL LINES		BARRIER WALL
	FUTURE EXISTING CONDITION		PARCEL NUMBERS

HNTB CORPORATION
 610 CRESCENT EXECUTIVE CT
 SUITE 400
 LAKE MARY, FL 32746
 (407) 805-0355
 CERT. OF AUTH. NO. 6500

ENGINEER OF RECORD: ROBERT M. DENNEY, P.E.
 FL. REGISTRATION NO. 58593

STATE OF FLORIDA DEPARTMENT OF TRANSPORTATION		
ROAD NO.	COUNTY	FINANCIAL PROJECT ID
400	SEMINOLE	432100-1-22-01

I-4 PD&E STUDY
I-4 MAINLINE
(RECOMMENDED ALTERNATIVE)
SEGMENT 3

SHEET NO.
13

MATCHLINE STA. 2206+00.00

MATCHLINE STA. 2236+00.00

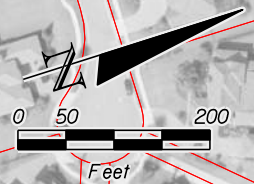

	EXISTING LA R/W		GENERAL USE LANES
	PROPOSED LA R/W		EXPRESS LANES
	EXISTING R/W		EXISTING BRIDGE
	PROPOSED FDOT R/W		PROPOSED BRIDGE
	PARCEL LINES		BARRIER WALL
	FUTURE EXISTING CONDITION		PARCEL NUMBERS

HNTB CORPORATION
 610 CRESCENT EXECUTIVE CT
 SUITE 400
 LAKE MARY, FL 32746
 (407) 805-0355
 CERT. OF AUTH. NO. 6500

ENGINEER OF RECORD: ROBERT M. DENNEY, P.E.
 FL. REGISTRATION NO. 58593

STATE OF FLORIDA DEPARTMENT OF TRANSPORTATION		
ROAD NO.	COUNTY	FINANCIAL PROJECT ID
400	SEMINOLE	432100-1-22-01

I-4 PD&E STUDY
I-4 MAINLINE
(RECOMMENDED ALTERNATIVE)
SEGMENT 3

SHEET NO.
14

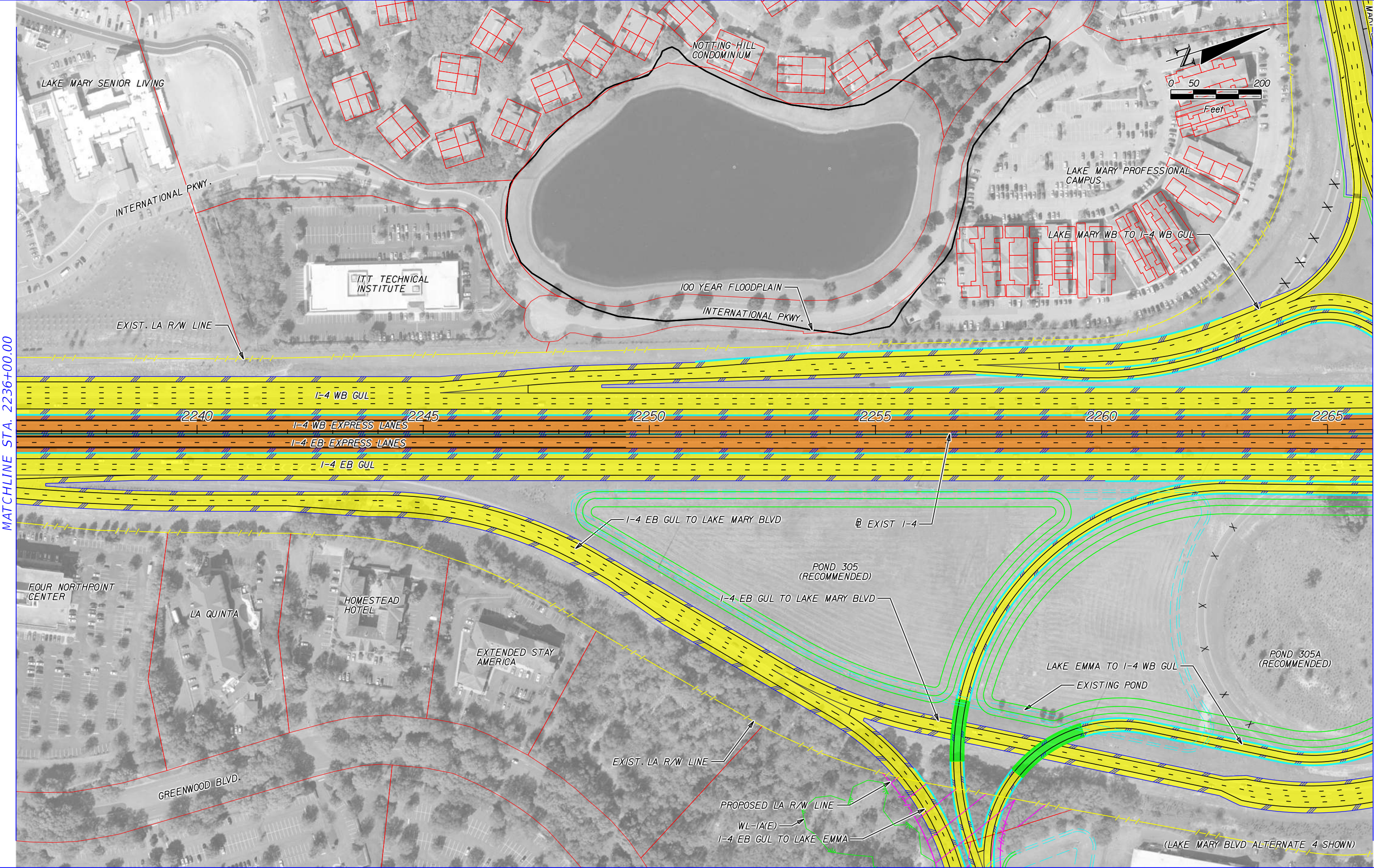

MATCHLINE STA. 2236+00.00

MATCHLINE STA. 2266+00.00

	EXISTING LA R/W		GENERAL USE LANES
	PROPOSED LA R/W		EXPRESS LANES
	EXISTING R/W		EXISTING BRIDGE
	PROPOSED FDOT R/W		PROPOSED BRIDGE
	PARCEL LINES		BARRIER WALL
	FUTURE EXISTING CONDITION		PARCEL NUMBERS

HNTB CORPORATION
610 CRESCENT EXECUTIVE CT
SUITE 400
LAKE MARY, FL 32746
(407) 805-0355
CERT. OF AUTH. NO. 6500

ENGINEER OF RECORD: ROBERT M. DENNEY, P.E.
FL. REGISTRATION NO. 58593

STATE OF FLORIDA DEPARTMENT OF TRANSPORTATION		
ROAD NO.	COUNTY	FINANCIAL PROJECT ID
400	SEMINOLE	432100-1-22-01

I-4 PD&E STUDY
I-4 MAINLINE
(RECOMMENDED ALTERNATIVE)
SEGMENT 3

SHEET NO.
15

planrd09
16.5x10.6 (ft.)
1:200
MODEL:
SHEET SIZE:
PLOT SCALE:

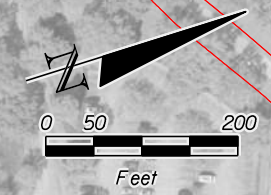

MATCHLINE STA. 2266+00.00

MATCHLINE STA. 2296+00.00

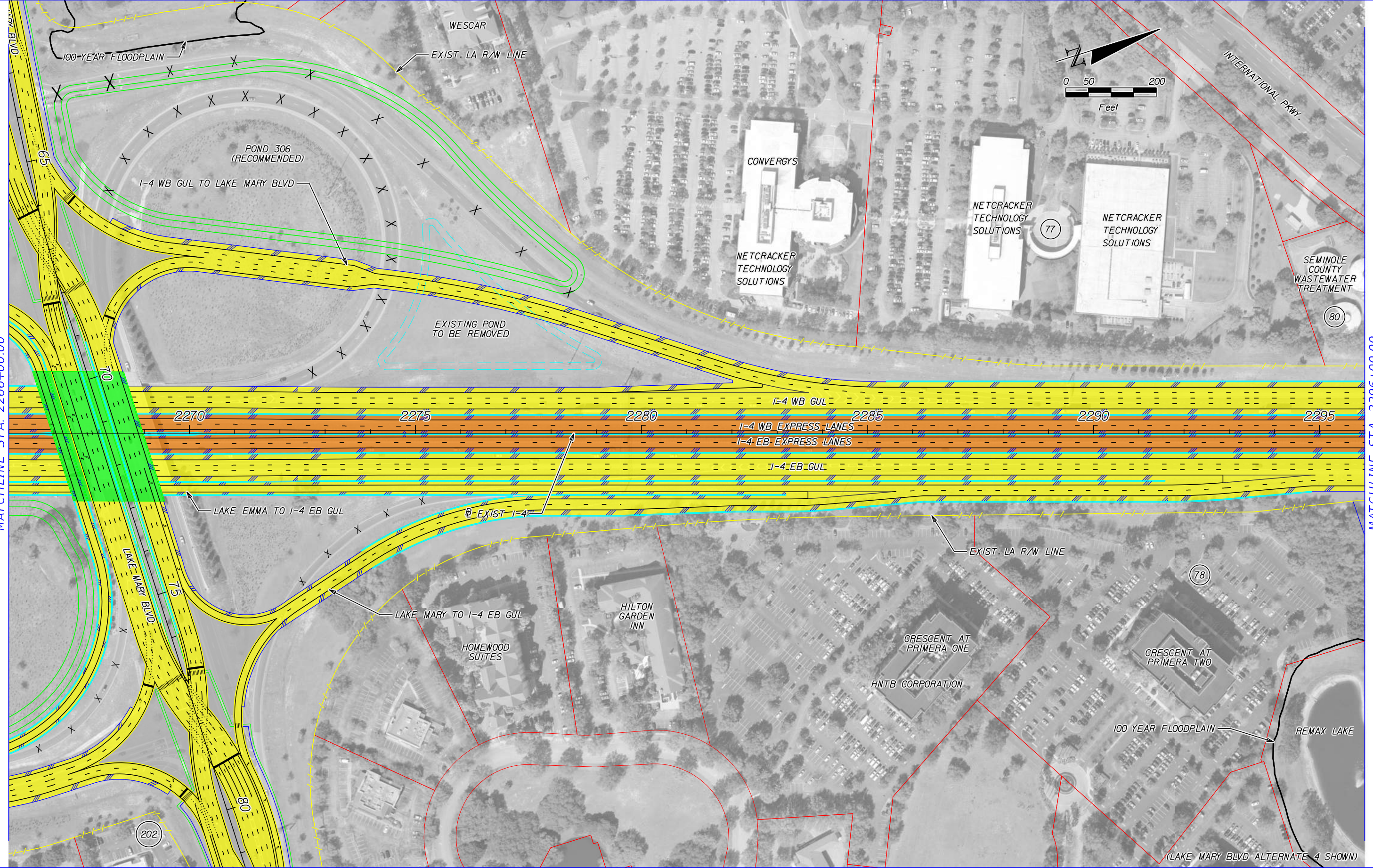

PRINT DRIVER:
PEN TABLE:
Color_FDOTPDF.plt
FDOT_text.plt

	EXISTING LA R/W		GENERAL USE LANES
	PROPOSED LA R/W		EXPRESS LANES
	EXISTING R/W		EXISTING BRIDGE
	PROPOSED FDOT R/W		PROPOSED BRIDGE
	PARCEL LINES		BARRIER WALL
	FUTURE EXISTING CONDITION		PARCEL NUMBERS

HNTB CORPORATION
610 CRESCENT EXECUTIVE CT
SUITE 400
LAKE MARY, FL 32746
(407) 805-0355
CERT. OF AUTH. NO. 6500

ENGINEER OF RECORD: ROBERT M. DENNEY, P.E.
FL. REGISTRATION NO. 58593

STATE OF FLORIDA DEPARTMENT OF TRANSPORTATION		
ROAD NO.	COUNTY	FINANCIAL PROJECT ID
400	SEMINOLE	432100-1-22-01

I-4 PD&E STUDY
I-4 MAINLINE
(RECOMMENDED ALTERNATIVE)
SEGMENT 3

SHEET NO.
16

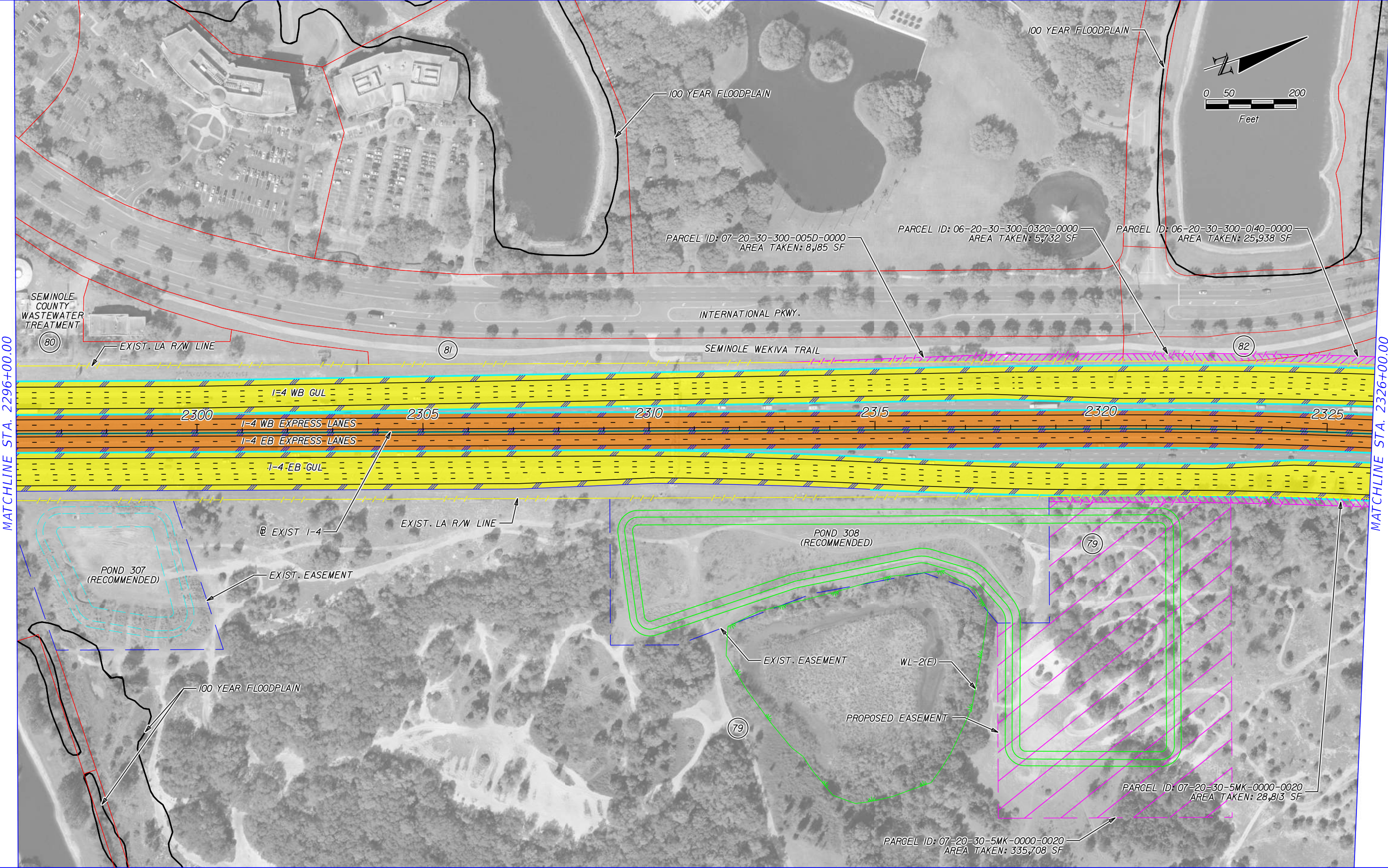
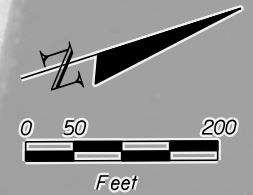

MATCHLINE STA. 2296+00.00

MATCHLINE STA. 2326+00.00

	EXISTING LA R/W		GENERAL USE LANES
	PROPOSED LA R/W		EXPRESS LANES
	EXISTING R/W		EXISTING BRIDGE
	PROPOSED FDOT R/W		PROPOSED BRIDGE
	PARCEL LINES		BARRIER WALL
	FUTURE EXISTING CONDITION		PARCEL NUMBERS

HNTB CORPORATION
 610 CRESCENT EXECUTIVE CT
 SUITE 400
 LAKE MARY, FL 32746
 (407) 805-0355
 CERT. OF AUTH. NO. 6500

ENGINEER OF RECORD: ROBERT M. DENNEY, P.E.
 FL. REGISTRATION NO. 58593

STATE OF FLORIDA DEPARTMENT OF TRANSPORTATION		
ROAD NO.	COUNTY	FINANCIAL PROJECT ID
400	SEMINOLE	432100-1-22-01

I-4 PD&E STUDY
I-4 MAINLINE
(RECOMMENDED ALTERNATIVE)
SEGMENT 3

SHEET NO.
17

Model: 16.5x10.6 (ft.)
 SHEET SIZE: 1:200
 PLOT SCALE:

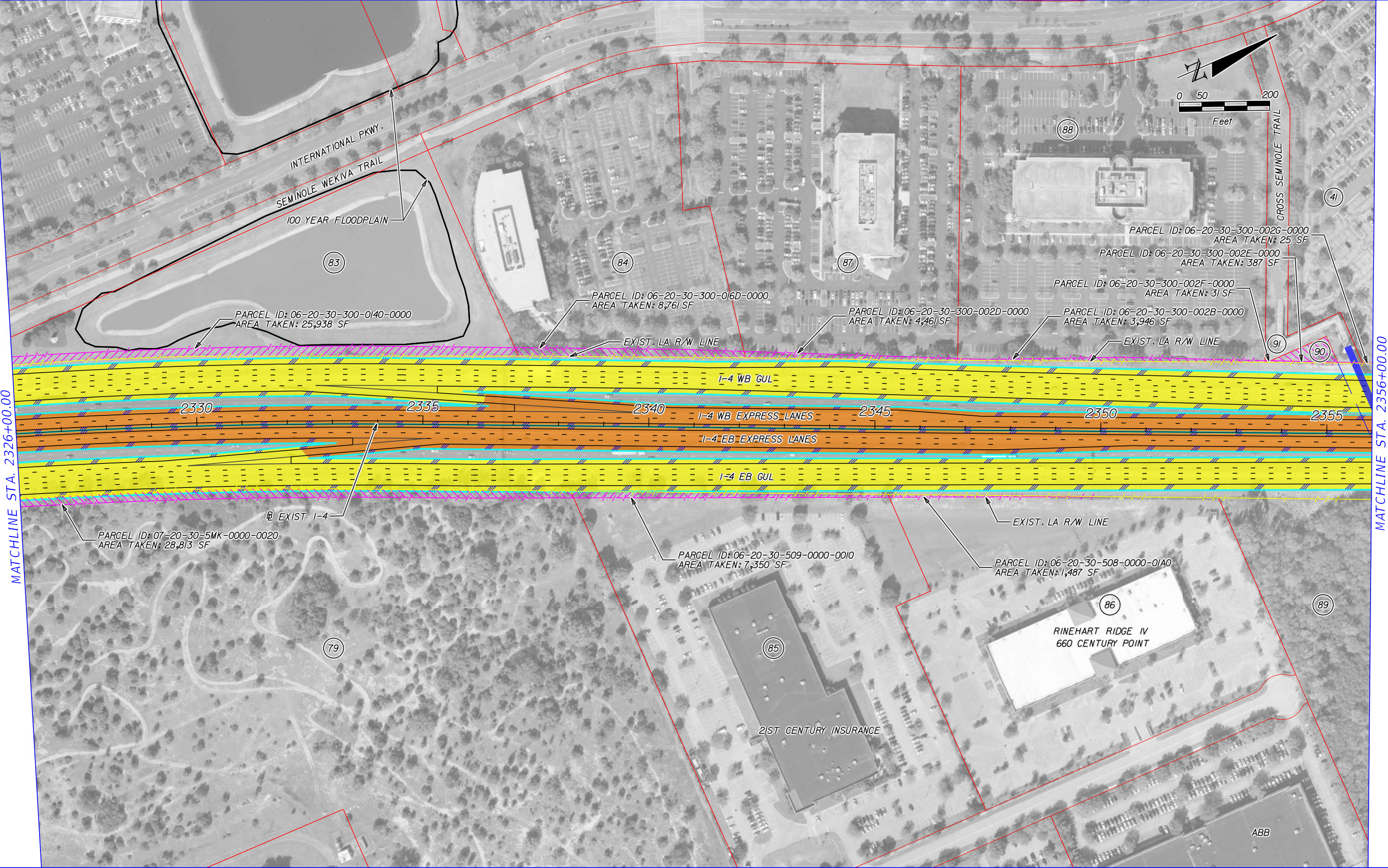
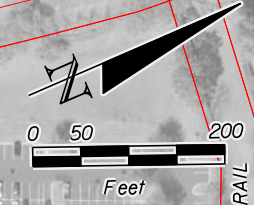

MATCHLINE STA. 2326+00.00

MATCHLINE STA. 2356+00.00

Color: FDOTPDF, akfcg
 FDOT_text.plt

	EXISTING LA R/W		GENERAL USE LANES
	PROPOSED LA R/W		EXPRESS LANES
	EXISTING R/W		EXISTING BRIDGE
	PROPOSED FDOT R/W		PROPOSED BRIDGE
	PARCEL LINES		BARRIER WALL
	FUTURE EXISTING CONDITION		PARCEL NUMBERS

HNTB CORPORATION
 610 CRESCENT EXECUTIVE CT
 SUITE 400
 LAKE MARY, FL 32746
 (407) 805-0355
 CERT. OF AUTH. NO. 6500

ENGINEER OF RECORD: ROBERT M. DENNEY, P.E.
 FL. REGISTRATION NO. 58593

STATE OF FLORIDA DEPARTMENT OF TRANSPORTATION		
ROAD NO.	COUNTY	FINANCIAL PROJECT ID
400	SEMINOLE	432100-1-22-01

I-4 PD&E STUDY
I-4 MAINLINE
(RECOMMENDED ALTERNATIVE)
SEGMENT 3

SHEET NO.
18

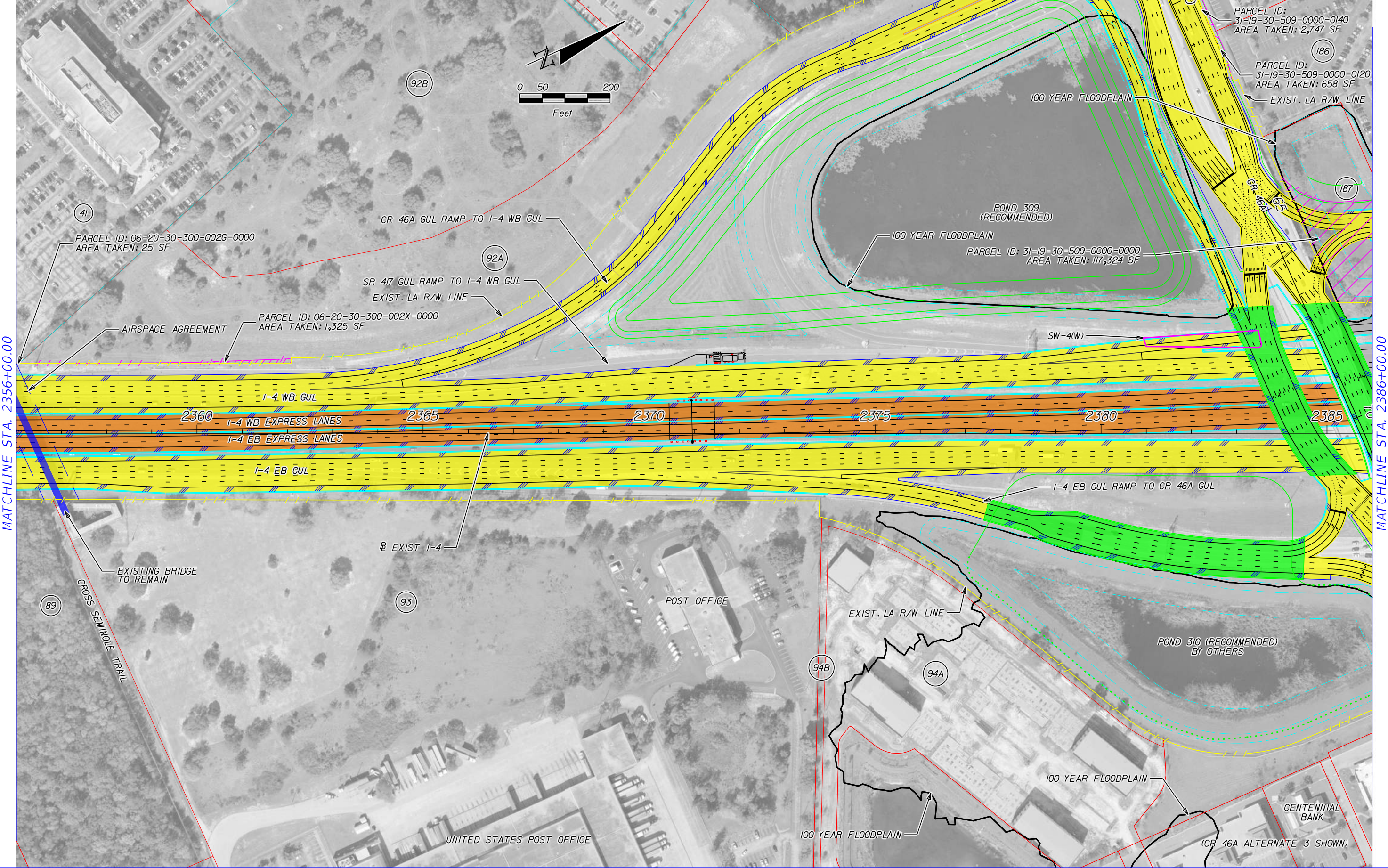

MATCHLINE STA. 2356+00.00

MATCHLINE STA. 2386+00.00

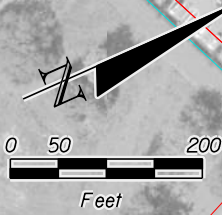

	EXISTING LA R/W		GENERAL USE LANES
	PROPOSED LA R/W		EXPRESS LANES
	EXISTING R/W		EXISTING BRIDGE
	PROPOSED FDOT R/W		PROPOSED BRIDGE
	PARCEL LINES		BARRIER WALL
	FUTURE EXISTING CONDITION		PARCEL NUMBERS

HNTB CORPORATION
610 CRESCENT EXECUTIVE CT
SUITE 400
LAKE MARY, FL 32746
(407) 805-0355
CERT. OF AUTH. NO. 6500

ENGINEER OF RECORD: ROBERT M. DENNEY, P.E.
FL. REGISTRATION NO. 58593

STATE OF FLORIDA DEPARTMENT OF TRANSPORTATION		
ROAD NO.	COUNTY	FINANCIAL PROJECT ID
400	SEMINOLE	432100-1-22-01

**I-4 PD&E STUDY
I-4 MAINLINE
(RECOMMENDED ALTERNATIVE)
SEGMENT 3**

SHEET NO.
19

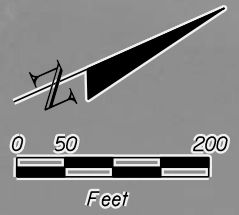

AREA SHADED IN GRAY TO BE
CONSTRUCTED AS PART OF THE
WEKIVA PARKWAY PROJECT.
FM 240200-4-52-01

PARCEL ID: 31-19-30-509-0000-0000
AREA TAKEN: 117,324 SF

PARCEL ID: 31-19-30-509-0000-0120
AREA TAKEN: 5,698 SF

MATCHLINE STA. 2386+00.00

MATCHLINE STA. 2416+00.00

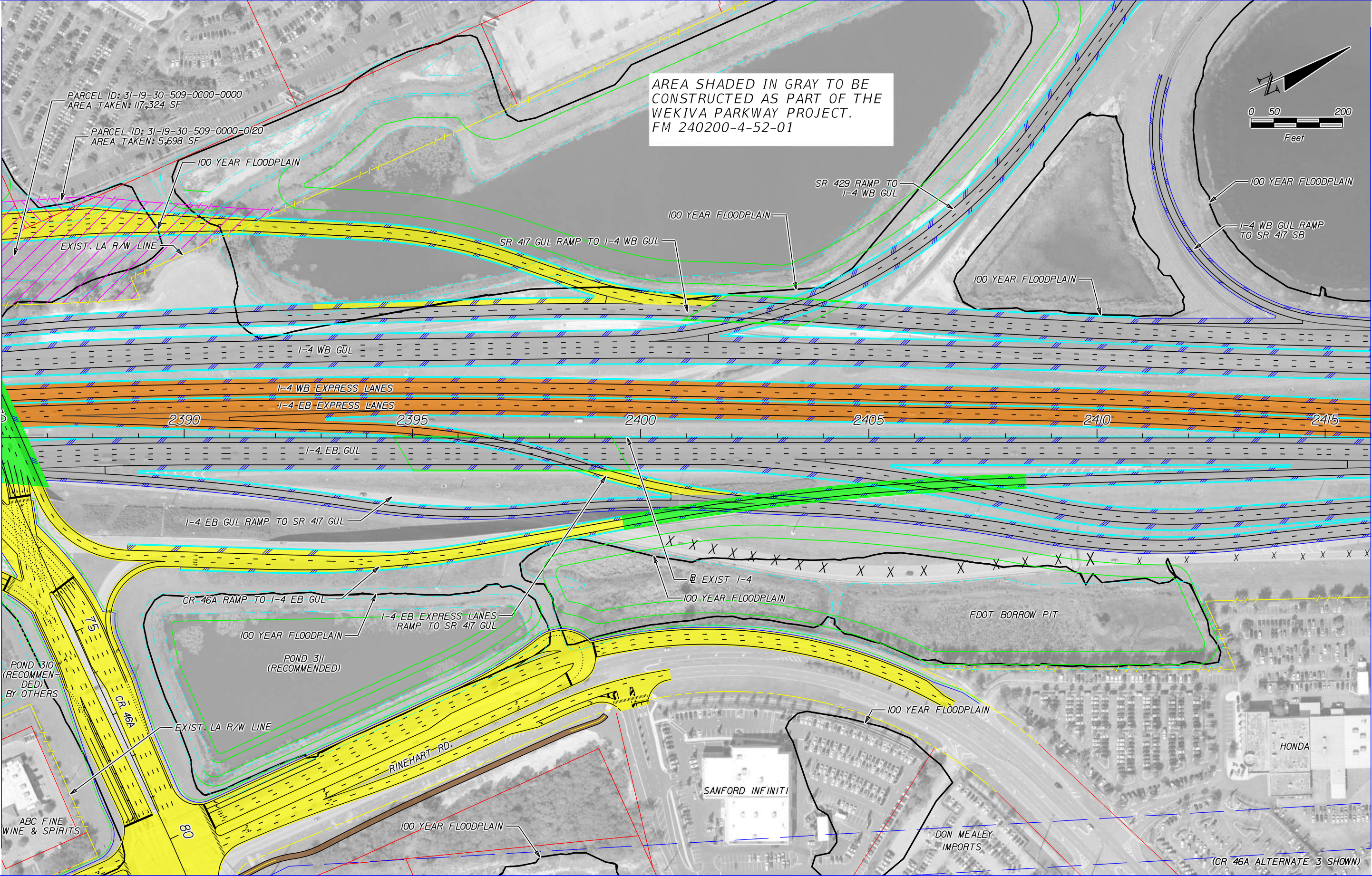

	EXISTING LA R/W		GENERAL USE LANES
	PROPOSED LA R/W		EXPRESS LANES
	EXISTING R/W		EXISTING BRIDGE
	PROPOSED FDOT R/W		PROPOSED BRIDGE
	PARCEL LINES		BARRIER WALL
	FUTURE EXISTING CONDITION		PARCEL NUMBERS

HNTB CORPORATION
610 CRESCENT EXECUTIVE CT
SUITE 400
LAKE MARY, FL 32746
(407) 805-0355
CERT. OF AUTH. NO. 6500

ENGINEER OF RECORD: ROBERT M. DENNEY, P.E.
FL. REGISTRATION NO. 58593

STATE OF FLORIDA DEPARTMENT OF TRANSPORTATION		
ROAD NO.	COUNTY	FINANCIAL PROJECT ID
400	SEMINOLE	432100-1-22-01

I-4 PD&E STUDY
I-4 MAINLINE
(RECOMMENDED ALTERNATIVE)
SEGMENT 3

SHEET NO.
20

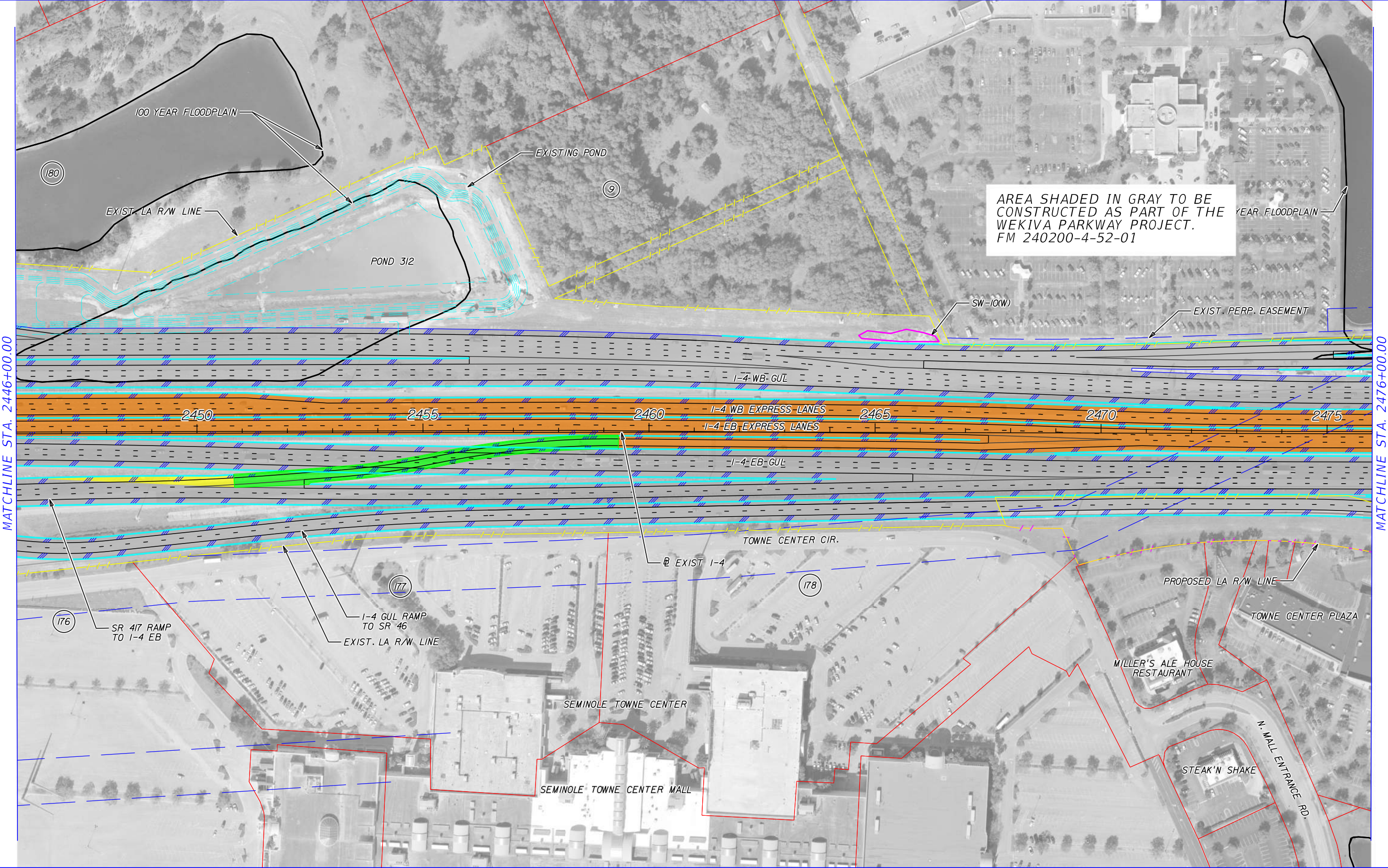

MATCHLINE STA. 2446+00.00

MATCHLINE STA. 2476+00.00

	EXISTING LA R/W		GENERAL USE LANES
	PROPOSED LA R/W		EXPRESS LANES
	EXISTING R/W		EXISTING BRIDGE
	PROPOSED FDOT R/W		PROPOSED BRIDGE
	PARCEL LINES		BARRIER WALL
	FUTURE EXISTING CONDITION		PARCEL NUMBERS

HNTB CORPORATION
 610 CRESCENT EXECUTIVE CT
 SUITE 400
 LAKE MARY, FL 32746
 (407) 805-0355
 CERT. OF AUTH. NO. 6500

ENGINEER OF RECORD: ROBERT M. DENNEY, P.E.
 FL. REGISTRATION NO. 58593

STATE OF FLORIDA DEPARTMENT OF TRANSPORTATION		
ROAD NO.	COUNTY	FINANCIAL PROJECT ID
400	SEMINOLE	432100-1-22-01

I-4 PD&E STUDY
I-4 MAINLINE
(RECOMMENDED ALTERNATIVE)
SEGMENT 3

SHEET NO.
22

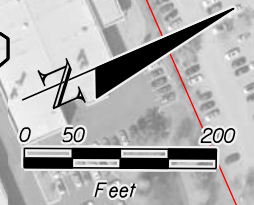

AREA SHADED IN GRAY TO BE CONSTRUCTED AS PART OF THE WEKIVA PARKWAY PROJECT. FM 240200-4-52-01

MATCHLINE STA. 2476+00.00

MATCHLINE STA. 2506+00.00

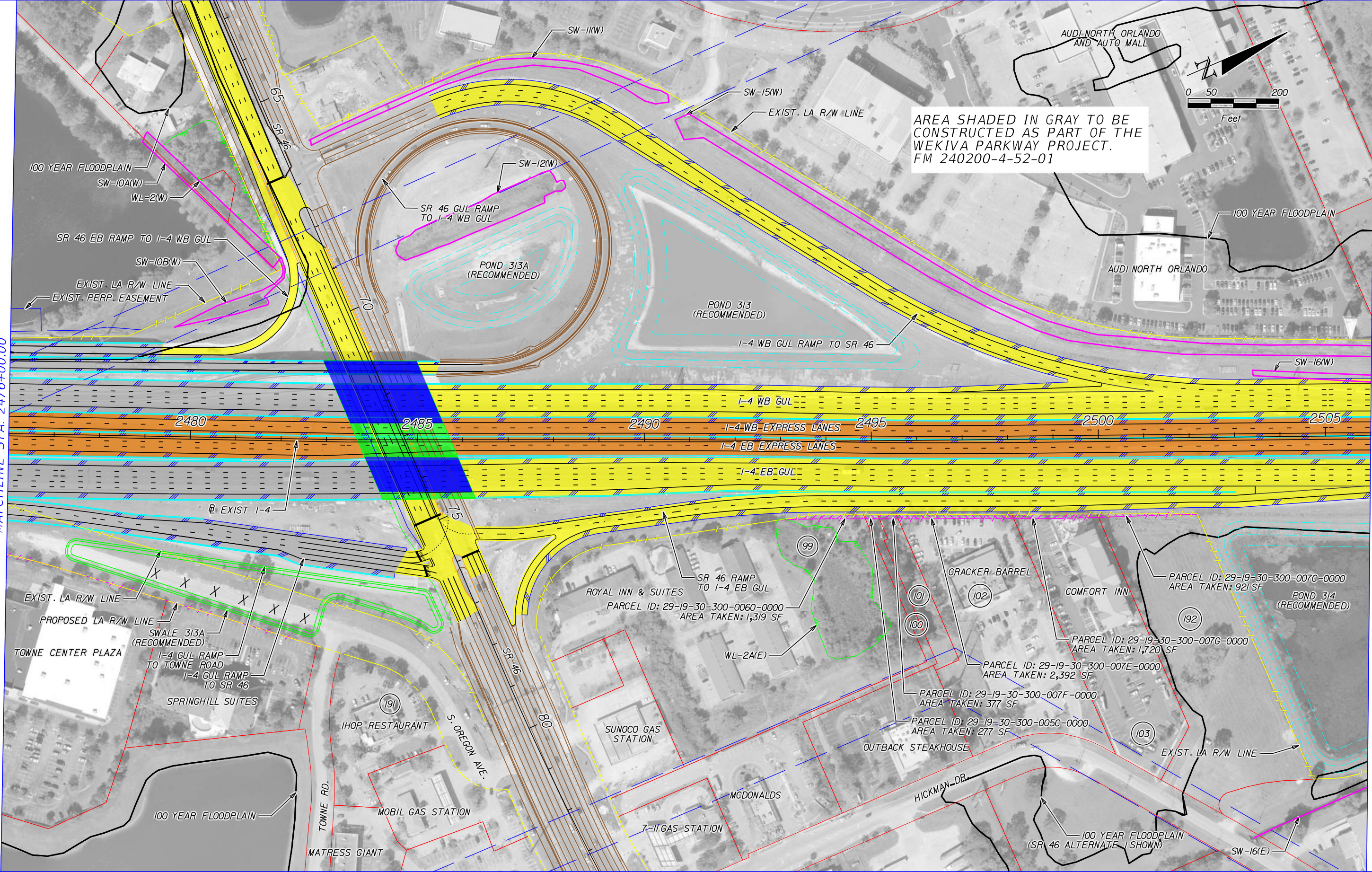

	EXISTING LA R/W		GENERAL USE LANES
	PROPOSED LA R/W		EXPRESS LANES
	EXISTING R/W		EXISTING BRIDGE
	PROPOSED FDOT R/W		PROPOSED BRIDGE
	PARCEL LINES		BARRIER WALL
	FUTURE EXISTING CONDITION		PARCEL NUMBERS

HNTB CORPORATION
 610 CRESCENT EXECUTIVE CT
 SUITE 400
 LAKE MARY, FL 32746
 (407) 805-0355
 CERT. OF AUTH. NO. 6500

ENGINEER OF RECORD: ROBERT M. DENNEY, P.E.
 FL. REGISTRATION NO. 58593

STATE OF FLORIDA DEPARTMENT OF TRANSPORTATION		
ROAD NO.	COUNTY	FINANCIAL PROJECT ID
400	SEMINOLE	432100-1-22-01

I-4 PD&E STUDY
I-4 MAINLINE
(RECOMMENDED ALTERNATIVE)
SEGMENT 3

SHEET NO.
23

PLAN: 17
 MODEL: 16.5x10.6 (ft.)
 SHEET SIZE: 1:200
 PLOT SCALE:

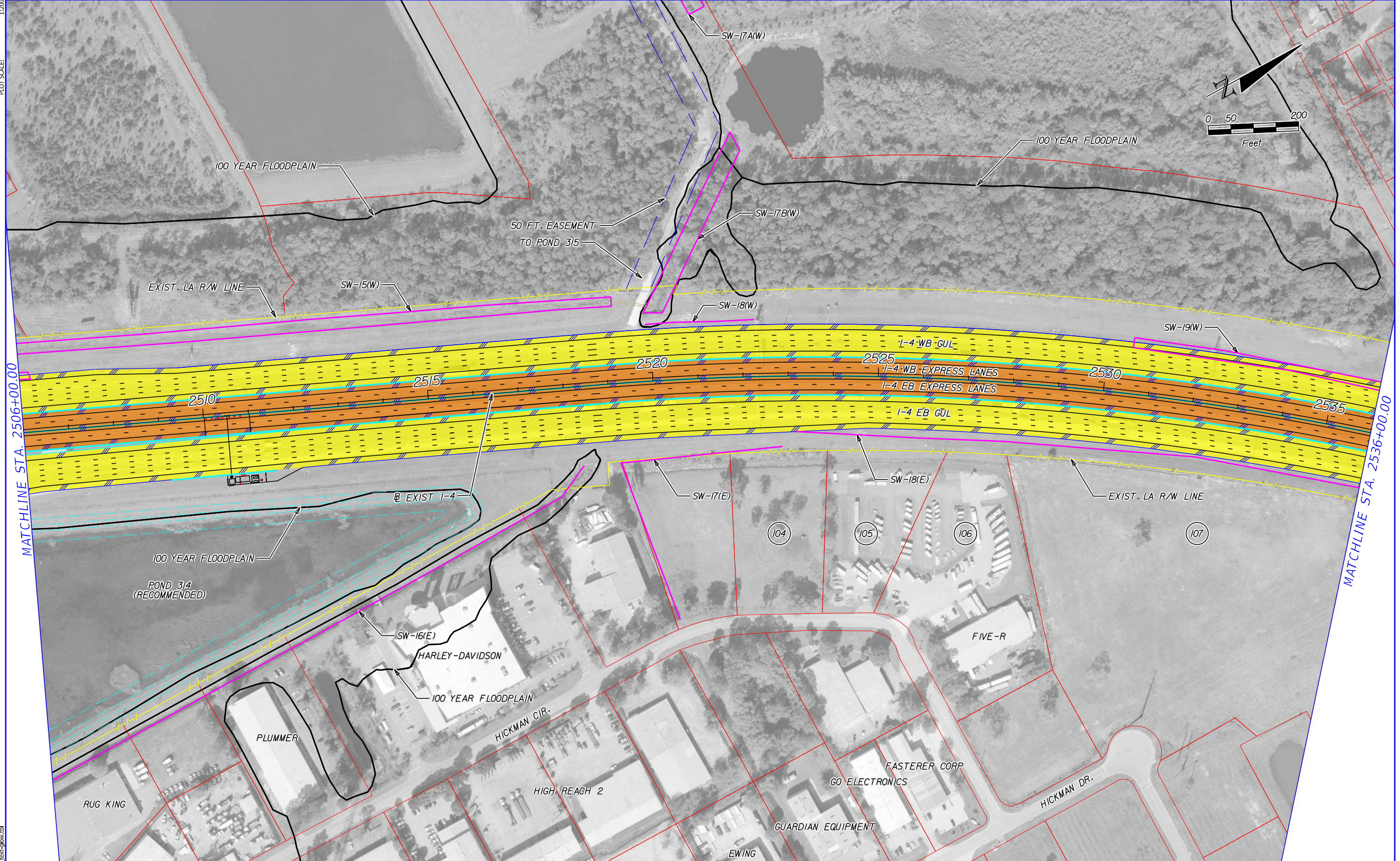
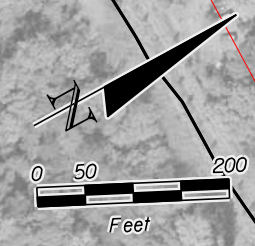

MATCHLINE STA. 2506+00.00

MATCHLINE STA. 2536+00.00

PRINT DRIVER: Color_FOOTPRINT.dwg
 PEN TABLE: FOOT_text.plt

	EXISTING LA R/W		GENERAL USE LANES
	PROPOSED LA R/W		EXPRESS LANES
	EXISTING R/W		EXISTING BRIDGE
	PROPOSED FDOT R/W		PROPOSED BRIDGE
	PARCEL LINES		BARRIER WALL
	FUTURE EXISTING CONDITION		PARCEL NUMBERS

HNTB CORPORATION
 610 CRESCENT EXECUTIVE CT
 SUITE 400
 LAKE MARY, FL 32746
 (407) 805-0355
 CERT. OF AUTH. NO. 6500

ENGINEER OF RECORD: ROBERT M. DENNEY, P.E.
 FL. REGISTRATION NO. 58593

STATE OF FLORIDA DEPARTMENT OF TRANSPORTATION		
ROAD NO.	COUNTY	FINANCIAL PROJECT ID
400	SEMINOLE	432100-1-22-01

I-4 PD&E STUDY
I-4 MAINLINE
(RECOMMENDED ALTERNATIVE)
SEGMENT 3

SHEET NO.
24

MODEL: 16.5x10.6 (ft.)
SHEET SIZE: 1:200
PLOT SCALE:

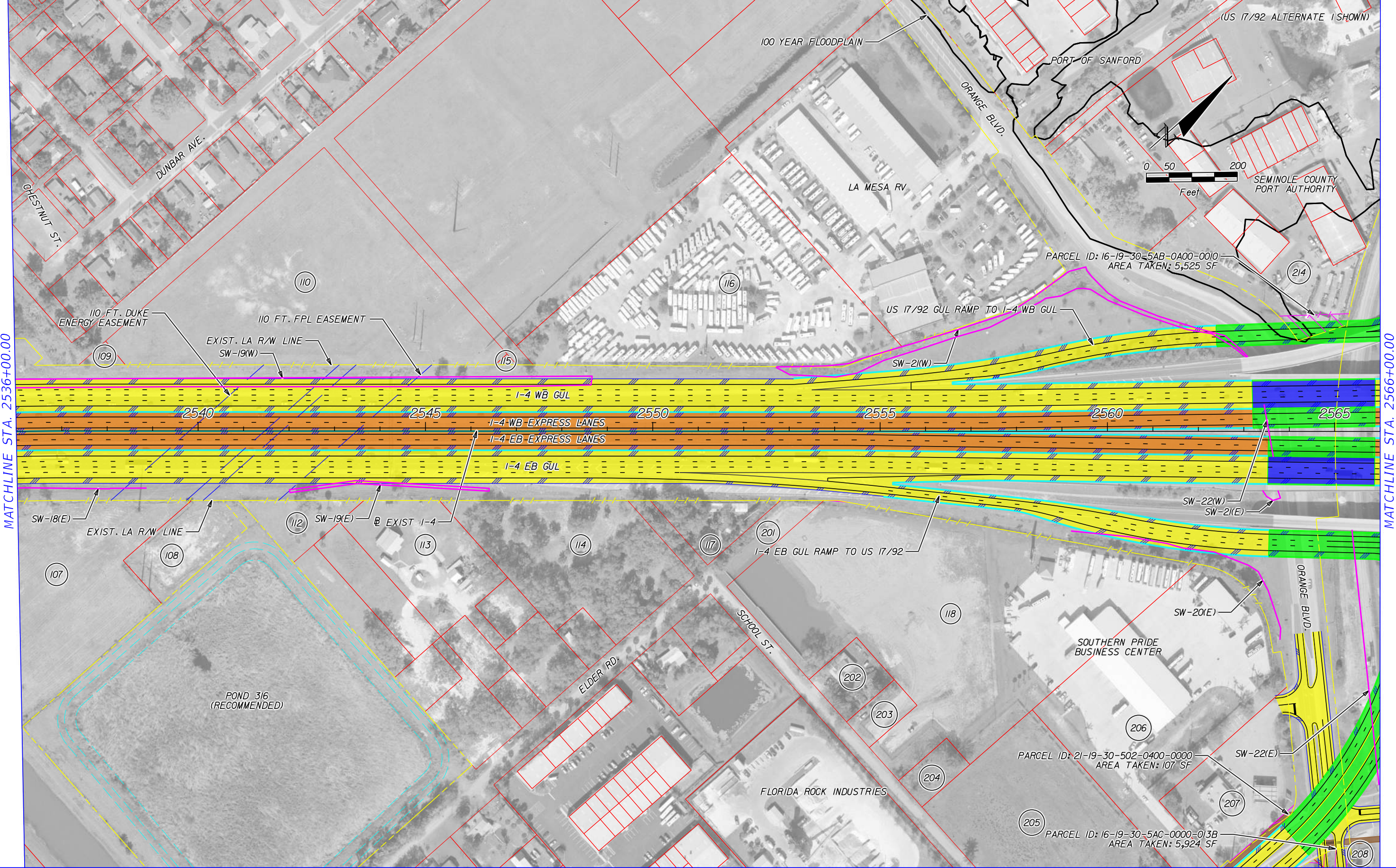

MATCHLINE STA. 2536+00.00

MATCHLINE STA. 2566+00.00

PRINT DRIVER: Color_FDOTPDF.plt
PEN TABLE: FDOT_text.plt

	EXISTING LA R/W		GENERAL USE LANES
	PROPOSED LA R/W		EXPRESS LANES
	EXISTING R/W		EXISTING BRIDGE
	PROPOSED FDOT R/W		PROPOSED BRIDGE
	PARCEL LINES		BARRIER WALL
	FUTURE EXISTING CONDITION		PARCEL NUMBERS

HNTB CORPORATION
610 CRESCENT EXECUTIVE CT
SUITE 400
LAKE MARY, FL 32746
(407) 805-0355
CERT. OF AUTH. NO. 6500

ENGINEER OF RECORD: ROBERT M. DENNEY, P.E.
FL. REGISTRATION NO. 58593

STATE OF FLORIDA DEPARTMENT OF TRANSPORTATION		
ROAD NO.	COUNTY	FINANCIAL PROJECT ID
400	SEMINOLE	432100-1-22-01

I-4 PD&E STUDY
I-4 MAINLINE
(RECOMMENDED ALTERNATIVE)
SEGMENT 3

SHEET NO.
25

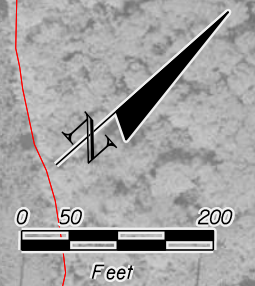

MATCHLINE STA. 2566+00.00

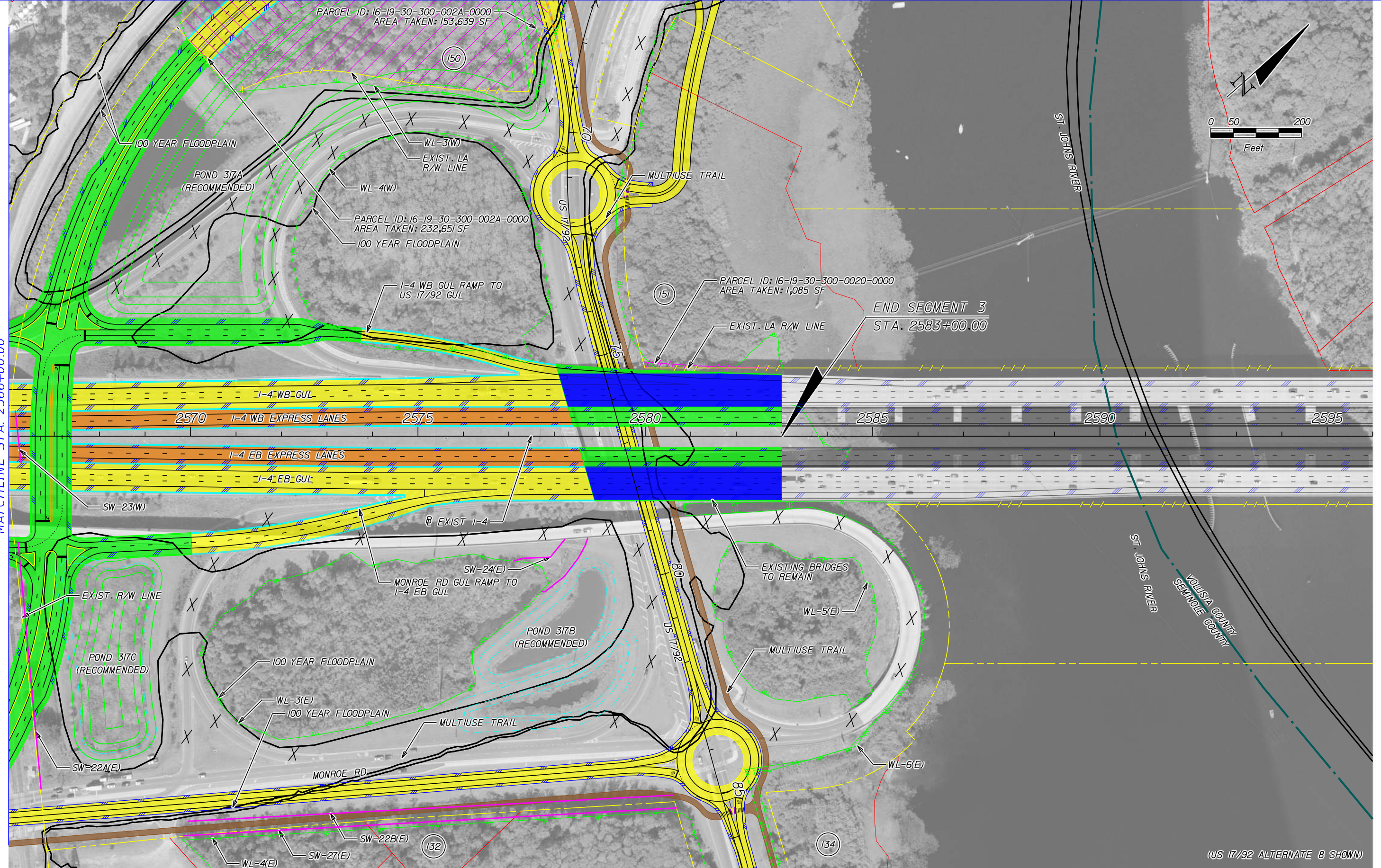

PRINT DRIVER:
 PEN TABLE:
 Color_FDOTPDF.plt
 FDOT_text.plt

	EXISTING LA R/W		GENERAL USE LANES
	PROPOSED LA R/W		EXPRESS LANES
	EXISTING R/W		EXISTING BRIDGE
	PROPOSED FDOT R/W		PROPOSED BRIDGE
	PARCEL LINES		BARRIER WALL
	FUTURE EXISTING CONDITION		PARCEL NUMBERS

HNTB CORPORATION
 610 CRESCENT EXECUTIVE CT
 SUITE 400
 LAKE MARY, FL 32746
 (407) 805-0355
 CERT. OF AUTH. NO. 6500

ENGINEER OF RECORD: ROBERT M. DENNEY, P.E.
 FL. REGISTRATION NO. 58593

STATE OF FLORIDA DEPARTMENT OF TRANSPORTATION		
ROAD NO.	COUNTY	FINANCIAL PROJECT ID
400	SEMINOLE VOLUSIA	432100-1-22-01

I-4 PD&E STUDY
I-4 MAINLINE
(RECOMMENDED ALTERNATIVE)
SEGMENT 3

SHEET NO.
26



	EXISTING LA R/W		GENERAL USE LANES
	PROPOSED LA R/W		EXPRESS LANES
	EXISTING R/W		EXISTING BRIDGE
	PROPOSED FDOT R/W		PROPOSED BRIDGE
	PARCEL LINES		BARRIER WALL
	FUTURE EXISTING CONDITION		PARCEL NUMBERS

HNTB CORPORATION
 610 CRESCENT EXECUTIVE CT
 SUITE 400
 LAKE MARY, FL 32746
 (407) 805-0355
 CERT. OF AUTH. NO. 6500

ENGINEER OF RECORD: ROBERT M. DENNEY, P.E.
 FL. REGISTRATION NO. 58593

STATE OF FLORIDA DEPARTMENT OF TRANSPORTATION		
ROAD NO.	COUNTY	FINANCIAL PROJECT ID
400	SEMINOLE	432100-1-22-01

I-4 PD&E STUDY
EE WILLIAMSON RD. ALT 1 (1 OF 2)
(RECOMMENDED ALTERNATIVE)
SEGMENT 3

SHEET NO.
27

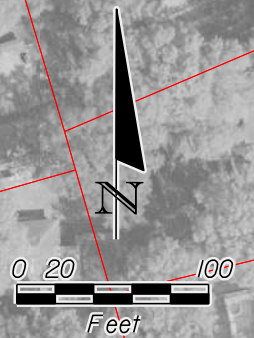

MATCHLINE STA. 110+00.00

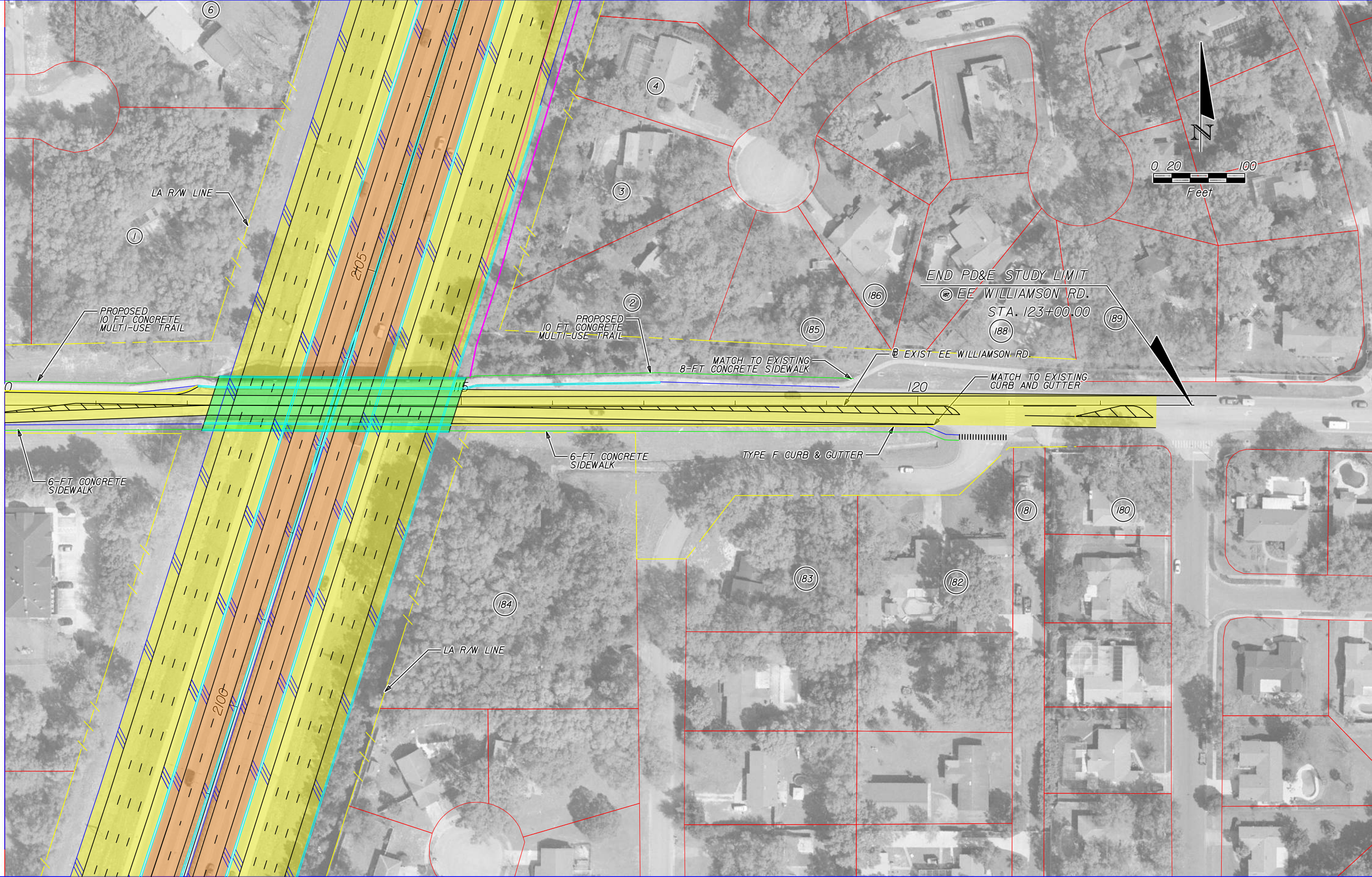

	EXISTING LA R/W		GENERAL USE LANES
	PROPOSED LA R/W		EXPRESS LANES
	EXISTING R/W		EXISTING BRIDGE
	PROPOSED FDOT R/W		PROPOSED BRIDGE
	PARCEL LINES		BARRIER WALL
	FUTURE EXISTING CONDITION		PARCEL NUMBERS

HNTB CORPORATION
 610 CRESCENT EXECUTIVE CT
 SUITE 400
 LAKE MARY, FL 32746
 (407) 805-0355
 CERT. OF AUTH. NO. 6500

ENGINEER OF RECORD: ROBERT M. DENNEY, P.E.
 FL. REGISTRATION NO. 58593

STATE OF FLORIDA DEPARTMENT OF TRANSPORTATION		
ROAD NO.	COUNTY	FINANCIAL PROJECT ID
400	SEMINOLE	432100-1-22-01

I-4 PD&E STUDY
EE WILLIAMSON RD. ALT 1 (2 OF 2)
(RECOMMENDED ALTERNATIVE)
SEGMENT 3

SHEET NO.
28

200 SCALE
 MODEL: 16.5x10.6 (ft.)
 SHEET SIZE: 1:200
 PLOT SCALE:

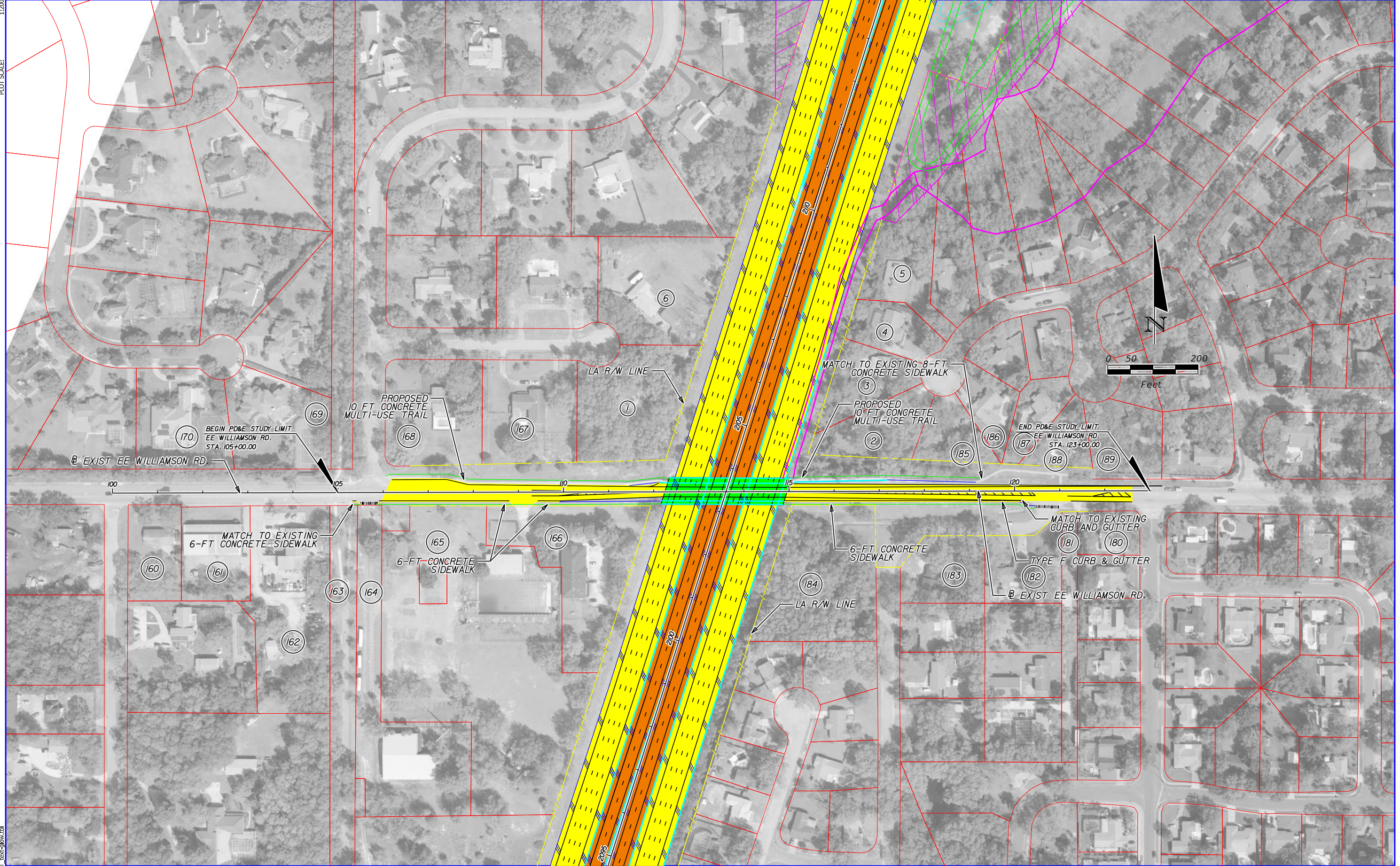

PRINT DRIVER: Color_FDOTPDF.plt
 PEN TABLE: FDOT_text.plt

	EXISTING LA R/W		GENERAL USE LANES
	PROPOSED LA R/W		EXPRESS LANES
	EXISTING R/W		EXISTING BRIDGE
	PROPOSED FDOT R/W		PROPOSED BRIDGE
	PARCEL LINES		BARRIER WALL
	FUTURE EXISTING CONDITION		PARCEL NUMBERS

HNTB CORPORATION
 610 CRESCENT EXECUTIVE CT
 SUITE 400
 LAKE MARY, FL 32746
 (407) 805-0355
 CERT. OF AUTH. NO. 6500

ENGINEER OF RECORD: ROBERT M. DENNEY, P.E.
 FL. REGISTRATION NO. 58593

STATE OF FLORIDA DEPARTMENT OF TRANSPORTATION		
ROAD NO.	COUNTY	FINANCIAL PROJECT ID
400	SEMINOLE	432100-1-22-01

I-4 PD&E STUDY
EE WILLIAMSON RD. ALT 1
(RECOMMENDED ALTERNATIVE)
SEGMENT 3

SHEET NO.
29



MATCHLINE STA. 110+00.00

	EXISTING LA R/W		GENERAL USE LANES
	PROPOSED LA R/W		EXPRESS LANES
	EXISTING R/W		EXISTING BRIDGE
	PROPOSED FDOT R/W		PROPOSED BRIDGE
	PARCEL LINES		BARRIER WALL
	FUTURE EXISTING CONDITION		PARCEL NUMBERS

HNTB CORPORATION
 610 CRESCENT EXECUTIVE CT
 SUITE 400
 LAKE MARY, FL 32746
 (407) 805-0355
 CERT. OF AUTH. NO. 6500

ENGINEER OF RECORD: ROBERT M. DENNEY, P.E.
 FL. REGISTRATION NO. 58593

STATE OF FLORIDA DEPARTMENT OF TRANSPORTATION		
ROAD NO.	COUNTY	FINANCIAL PROJECT ID
400	SEMINOLE	432100-1-22-01

I-4 PD&E STUDY
EE WILLIAMSON RD. ALT 2 (1 OF 2)
SEGMENT 3

SHEET NO.
30

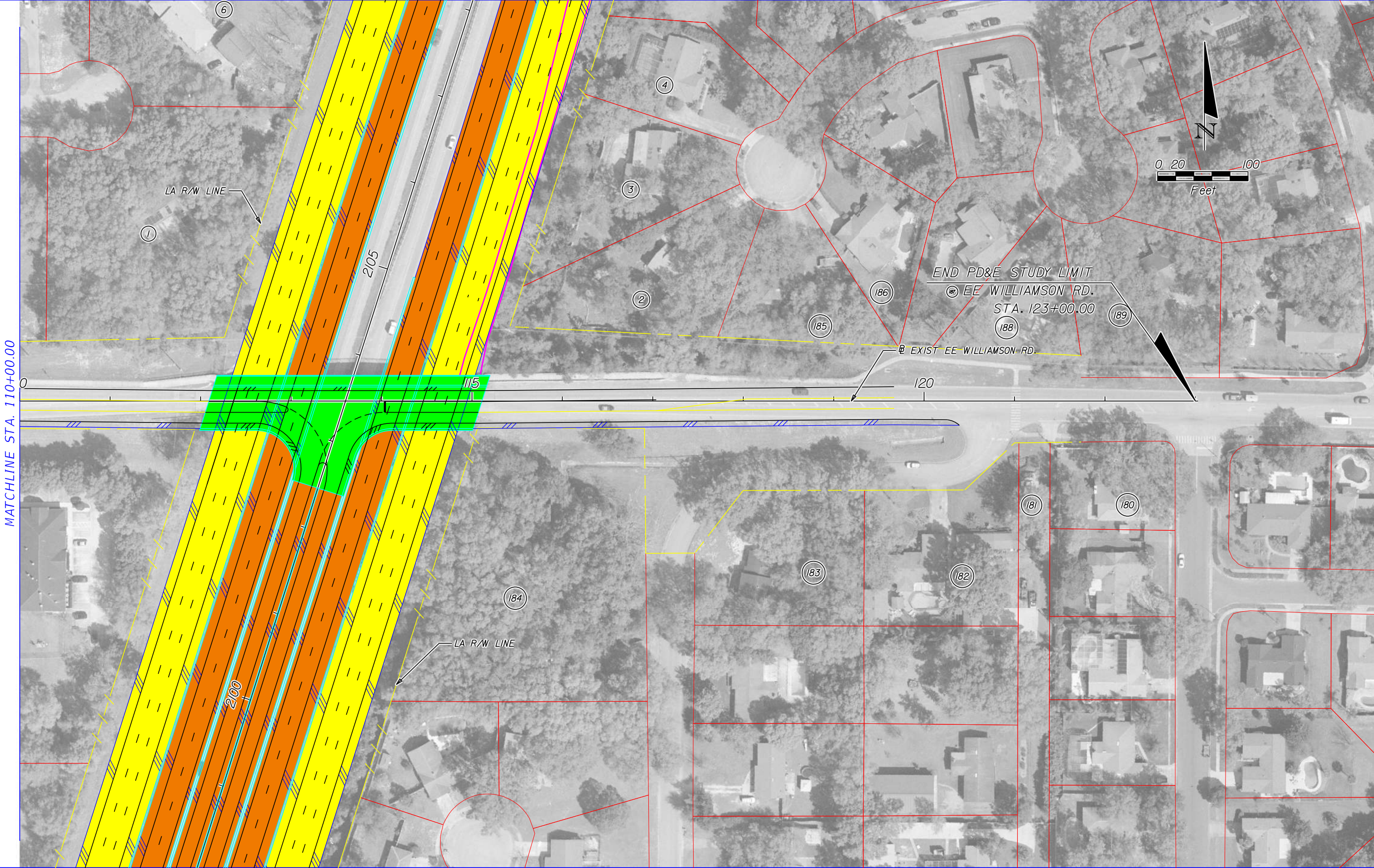

	EXISTING LA R/W		GENERAL USE LANES
	PROPOSED LA R/W		EXPRESS LANES
	EXISTING R/W		EXISTING BRIDGE
	PROPOSED FDOT R/W		PROPOSED BRIDGE
	PARCEL LINES		BARRIER WALL
	FUTURE EXISTING CONDITION		PARCEL NUMBERS

HNTB CORPORATION
 610 CRESCENT EXECUTIVE CT
 SUITE 400
 LAKE MARY, FL 32746
 (407) 805-0355
 CERT. OF AUTH. NO. 6500

ENGINEER OF RECORD: ROBERT M. DENNEY, P.E.
 FL. REGISTRATION NO. 58593

STATE OF FLORIDA DEPARTMENT OF TRANSPORTATION		
ROAD NO.	COUNTY	FINANCIAL PROJECT ID
400	SEMINOLE	432100-1-22-01

I-4 PD&E STUDY
EE WILLIAMSON RD. ALT 2 (2 OF 2)
SEGMENT 3

SHEET NO.
31

200 SCALE
 MODEL: 16.5x10.6 (ft.)
 SHEET SIZE: 1:200
 PLOT SCALE:

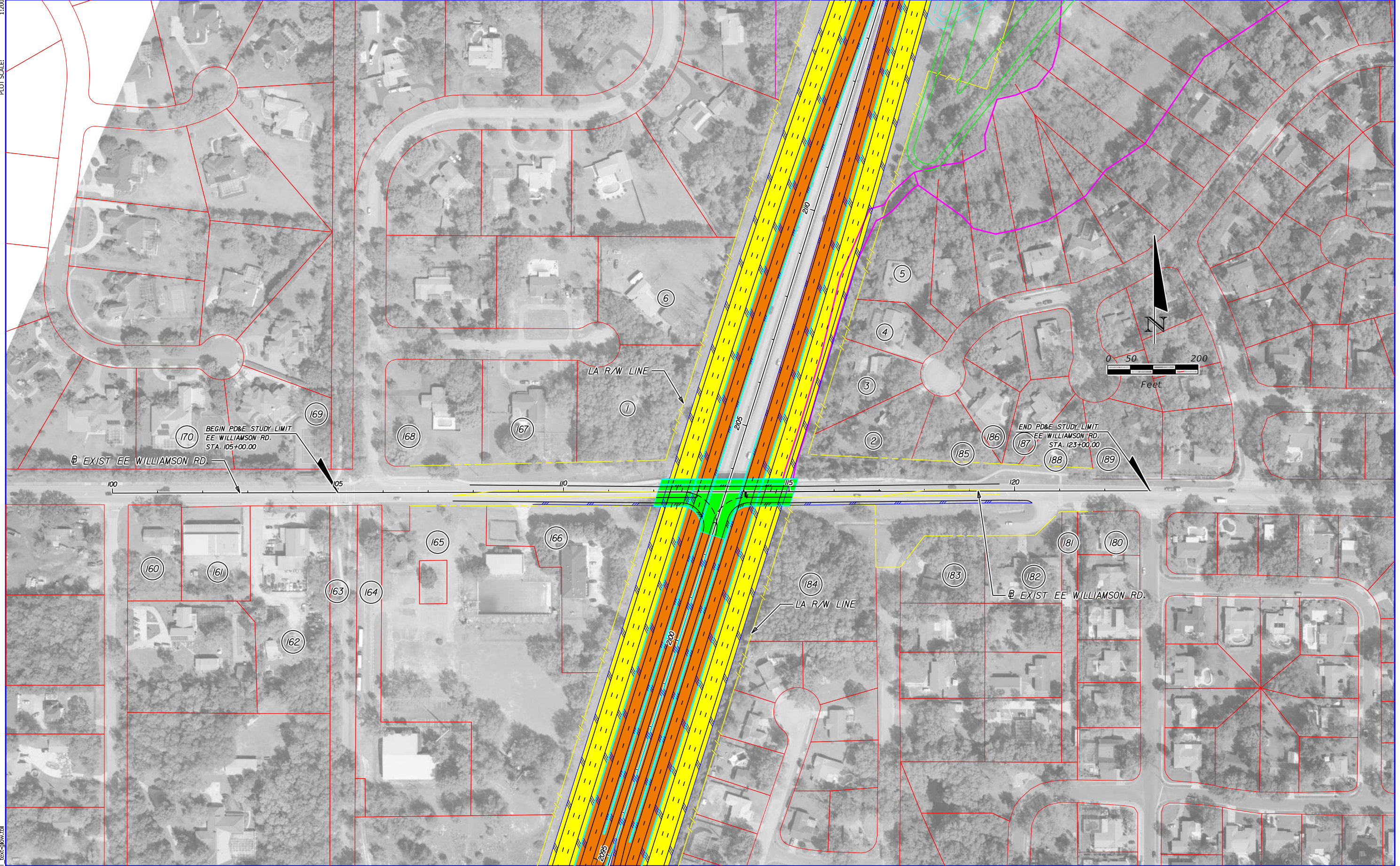

PRINT DRIVER: Color_FOOTPRINT.dwg
 PEN TABLE: FOOT_text.plt

	EXISTING LA R/W		GENERAL USE LANES
	PROPOSED LA R/W		EXPRESS LANES
	EXISTING R/W		EXISTING BRIDGE
	PROPOSED FDOT R/W		PROPOSED BRIDGE
	PARCEL LINES		BARRIER WALL
	FUTURE EXISTING CONDITION		PARCEL NUMBERS

HNTB CORPORATION
 610 CRESCENT EXECUTIVE CT
 SUITE 400
 LAKE MARY, FL 32746
 (407) 805-0355
 CERT. OF AUTH. NO. 6500

ENGINEER OF RECORD: ROBERT M. DENNEY, P.E.
 FL. REGISTRATION NO. 58593

STATE OF FLORIDA DEPARTMENT OF TRANSPORTATION		
ROAD NO.	COUNTY	FINANCIAL PROJECT ID
400	SEMINOLE	432100-1-22-01

**I-4 PD&E STUDY
 EE WILLIAMSON RD. ALT 2
 SEGMENT 3**

SHEET NO.
32

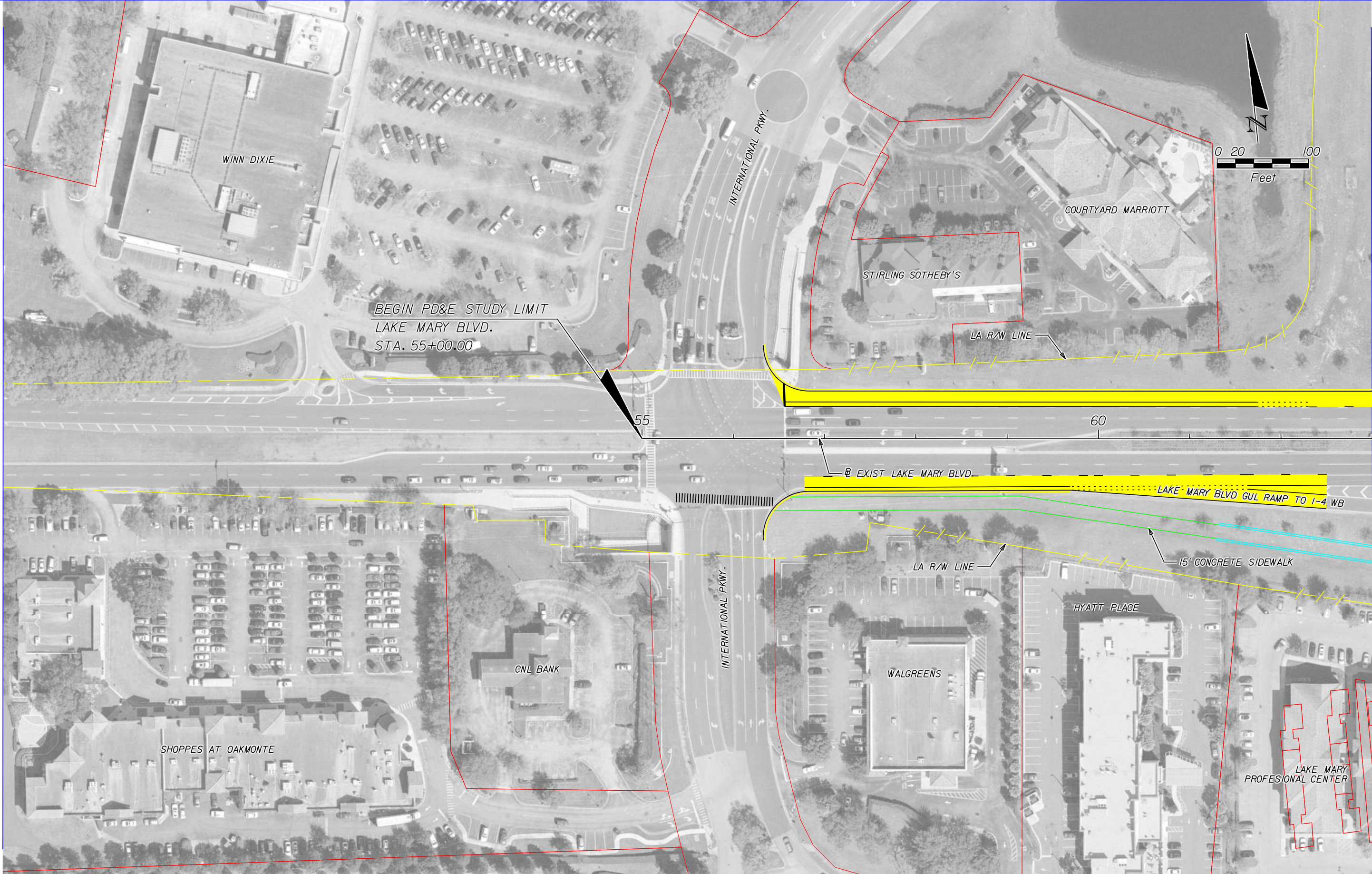

MATCHLINE STA. 63+00.00

	EXISTING LA R/W		GENERAL USE LANES
	PROPOSED LA R/W		EXPRESS LANES
	EXISTING R/W		EXISTING BRIDGE
	PROPOSED FDOT R/W		PROPOSED BRIDGE
	PARCEL LINES		BARRIER WALL
	FUTURE EXISTING CONDITION		PARCEL NUMBERS

	GENERAL USE LANES
	EXPRESS LANES
	EXISTING BRIDGE
	PROPOSED BRIDGE
	BARRIER WALL
	PARCEL NUMBERS

HNTB CORPORATION
 610 CRESCENT EXECUTIVE CT
 SUITE 400
 LAKE MARY, FL 32746
 (407) 805-0355
 CERT. OF AUTH. NO. 6500

ENGINEER OF RECORD: ROBERT M. DENNEY, P.E.
 FL. REGISTRATION NO. 58593

STATE OF FLORIDA DEPARTMENT OF TRANSPORTATION		
ROAD NO.	COUNTY	FINANCIAL PROJECT ID
400	SEMINOLE	432100-1-22-01

I-4 PD&E STUDY
 LAKE MARY BLVD ALT 1 (1 OF 3)
 SEGMENT 3

SHEET NO.
 33

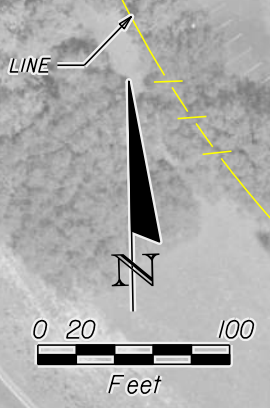
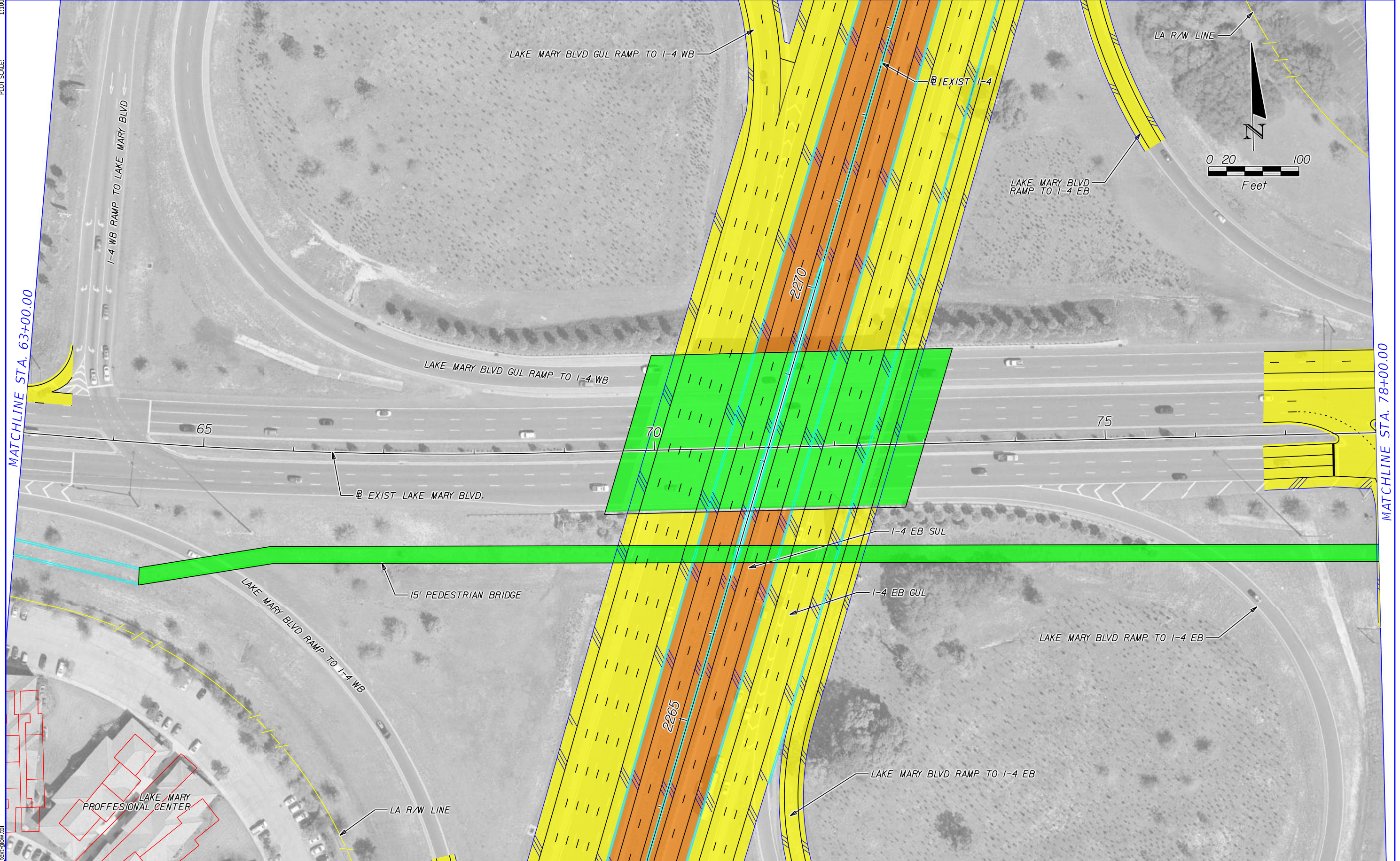

MATCHLINE STA. 63+00.00

MATCHLINE STA. 78+00.00

	EXISTING LA R/W		GENERAL USE LANES
	PROPOSED LA R/W		EXPRESS LANES
	EXISTING R/W		EXISTING BRIDGE
	PROPOSED FDOT R/W		PROPOSED BRIDGE
	PARCEL LINES		BARRIER WALL
	FUTURE EXISTING CONDITION		PARCEL NUMBERS

HNTB CORPORATION
 610 CRESCENT EXECUTIVE CT
 SUITE 400
 LAKE MARY, FL 32746
 (407) 805-0355
 CERT. OF AUTH. NO. 6500

ENGINEER OF RECORD: ROBERT M. DENNEY, P.E.
 FL. REGISTRATION NO. 58593

STATE OF FLORIDA DEPARTMENT OF TRANSPORTATION		
ROAD NO.	COUNTY	FINANCIAL PROJECT ID
400	SEMINOLE	432100-1-22-01

I-4 PD&E STUDY
LAKE MARY BLVD ALT 1 (2 OF 3)
SEGMENT 3

SHEET NO.
34

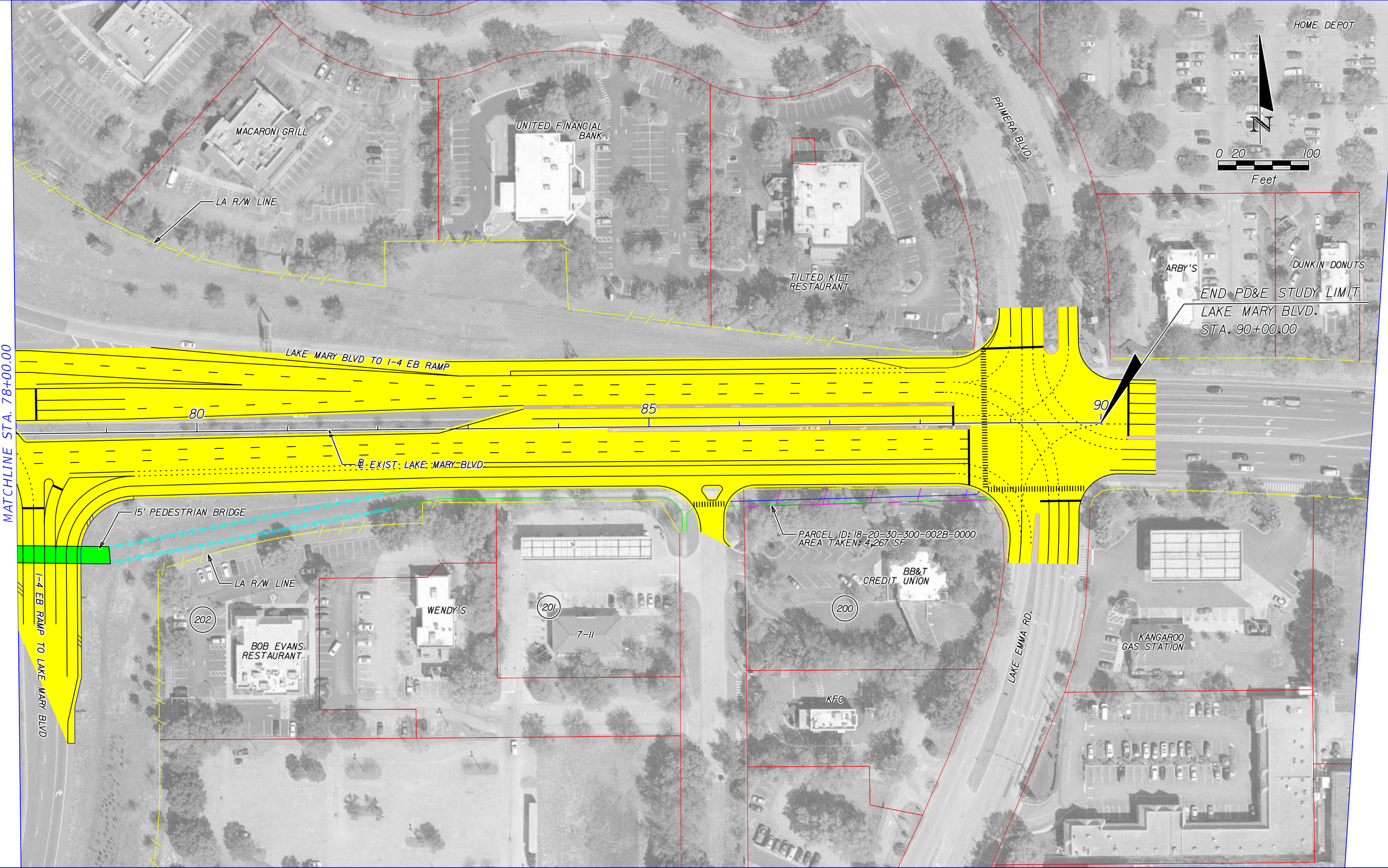
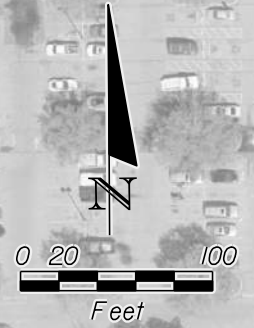

MATCHLINE STA. 78+00.00

END PD&E STUDY LIMIT
 LAKE MARY BLVD.
 STA. 90+00.00

PARCEL ID: 18-20-30-300-002B-0000
 AREA TAKEN: 4,267 SF

	EXISTING LA R/W		GENERAL USE LANES
	PROPOSED LA R/W		EXPRESS LANES
	EXISTING R/W		EXISTING BRIDGE
	PROPOSED FDOT R/W		PROPOSED BRIDGE
	PARCEL LINES		BARRIER WALL
	FUTURE EXISTING CONDITION		PARCEL NUMBERS

HNTB CORPORATION
 610 CRESCENT EXECUTIVE CT
 SUITE 400
 LAKE MARY, FL 32746
 (407) 805-0355
 CERT. OF AUTH. NO. 6500

ENGINEER OF RECORD: ROBERT M. DENNEY, P.E.
 FL. REGISTRATION NO. 58593

STATE OF FLORIDA DEPARTMENT OF TRANSPORTATION		
ROAD NO.	COUNTY	FINANCIAL PROJECT ID
400	SEMINOLE	432100-1-22-01

I-4 PD&E STUDY
LAKE MARY BLVD ALT 1 (3 OF 3)
SEGMENT 3

SHEET NO.
35

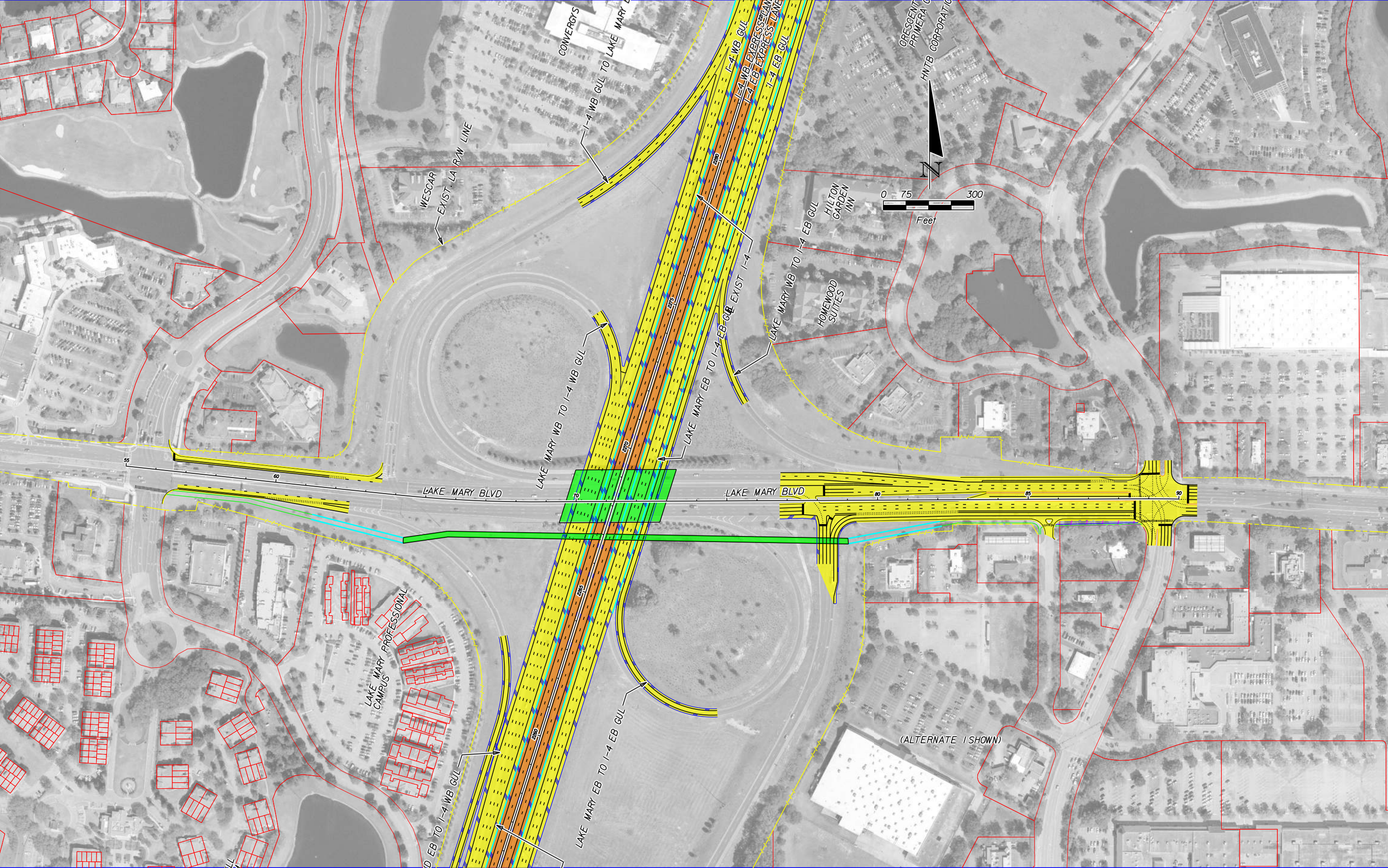

	EXISTING LA R/W		GENERAL USE LANES
	PROPOSED LA R/W		EXPRESS LANES
	EXISTING R/W		EXISTING BRIDGE
	PROPOSED FDOT R/W		PROPOSED BRIDGE
	PARCEL LINES		BARRIER WALL
	FUTURE EXISTING CONDITION		PARCEL NUMBERS

HNTB CORPORATION
 610 CRESCENT EXECUTIVE CT
 SUITE 400
 LAKE MARY, FL 32746
 (407) 805-0355
 CERT. OF AUTH. NO. 6500

ENGINEER OF RECORD: ROBERT M. DENNEY, P.E.
 FL. REGISTRATION NO. 58593

STATE OF FLORIDA DEPARTMENT OF TRANSPORTATION		
ROAD NO.	COUNTY	FINANCIAL PROJECT ID
400	SEMINOLE	432100-1-22-01

**I-4 PD&E STUDY
 LAKE MARY BLVD ALT. 1
 SEGMENT 3**

SHEET NO.
36

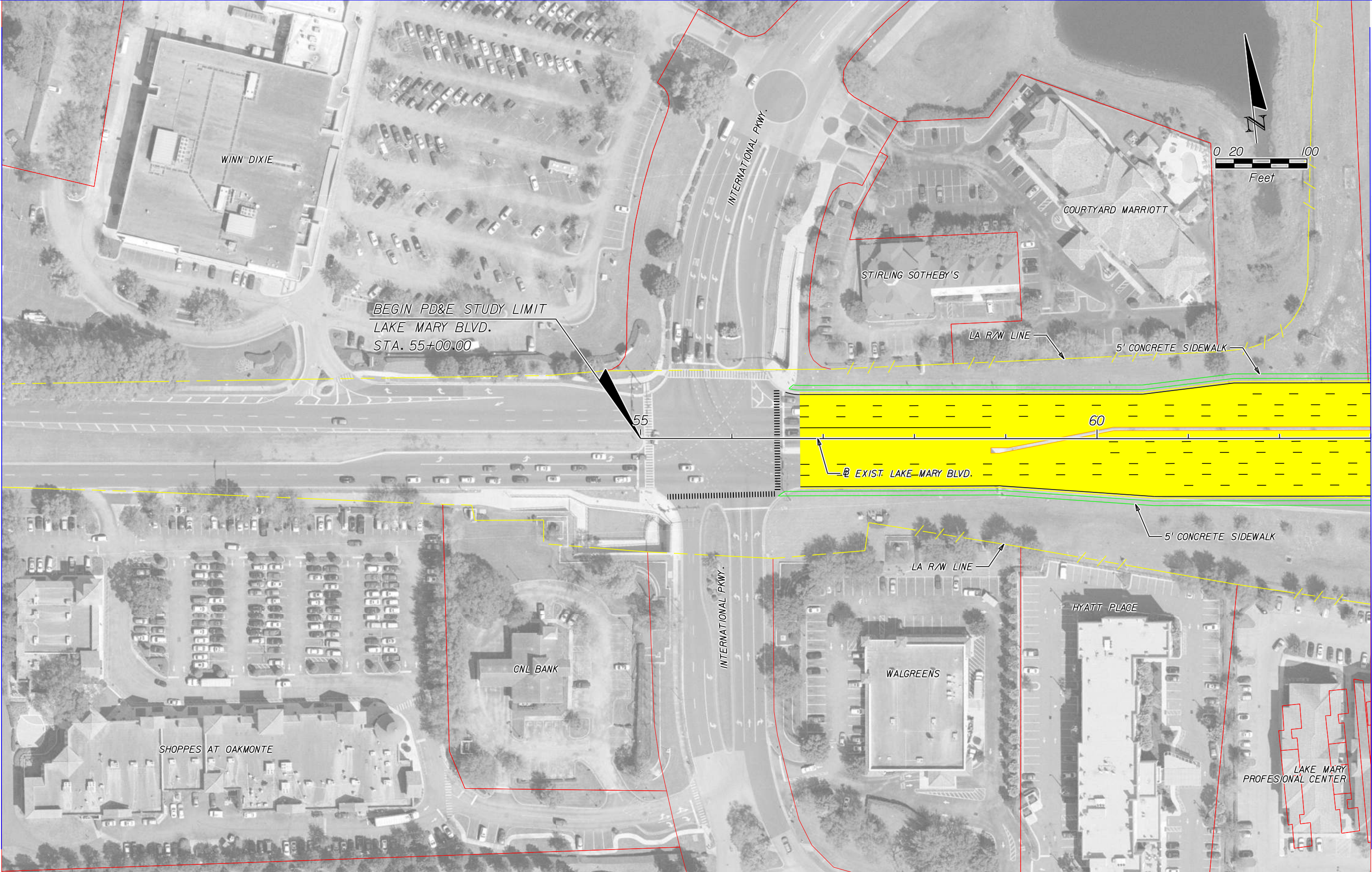

MATCHLINE STA. 63+00.00

	EXISTING LA R/W		GENERAL USE LANES
	PROPOSED LA R/W		EXPRESS LANES
	EXISTING R/W		EXISTING BRIDGE
	PROPOSED FDOT R/W		PROPOSED BRIDGE
	PARCEL LINES		BARRIER WALL
	FUTURE EXISTING CONDITION		PARCEL NUMBERS

HNTB CORPORATION
 610 CRESCENT EXECUTIVE CT
 SUITE 400
 LAKE MARY, FL 32746
 (407) 805-0355
 CERT. OF AUTH. NO. 6500

ENGINEER OF RECORD: ROBERT M. DENNEY, P.E.
 FL. REGISTRATION NO. 58593

STATE OF FLORIDA DEPARTMENT OF TRANSPORTATION		
ROAD NO.	COUNTY	FINANCIAL PROJECT ID
400	SEMINOLE	432100-1-22-01

I-4 PD&E STUDY
LAKE MARY BLVD ALT 2 (1 OF 3)
SEGMENT 3

SHEET NO.
37

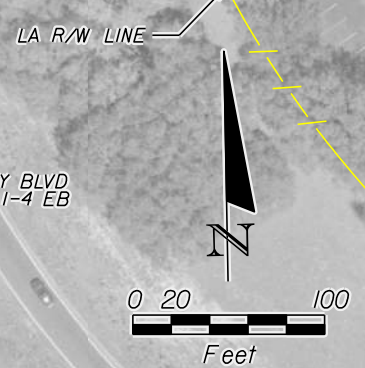
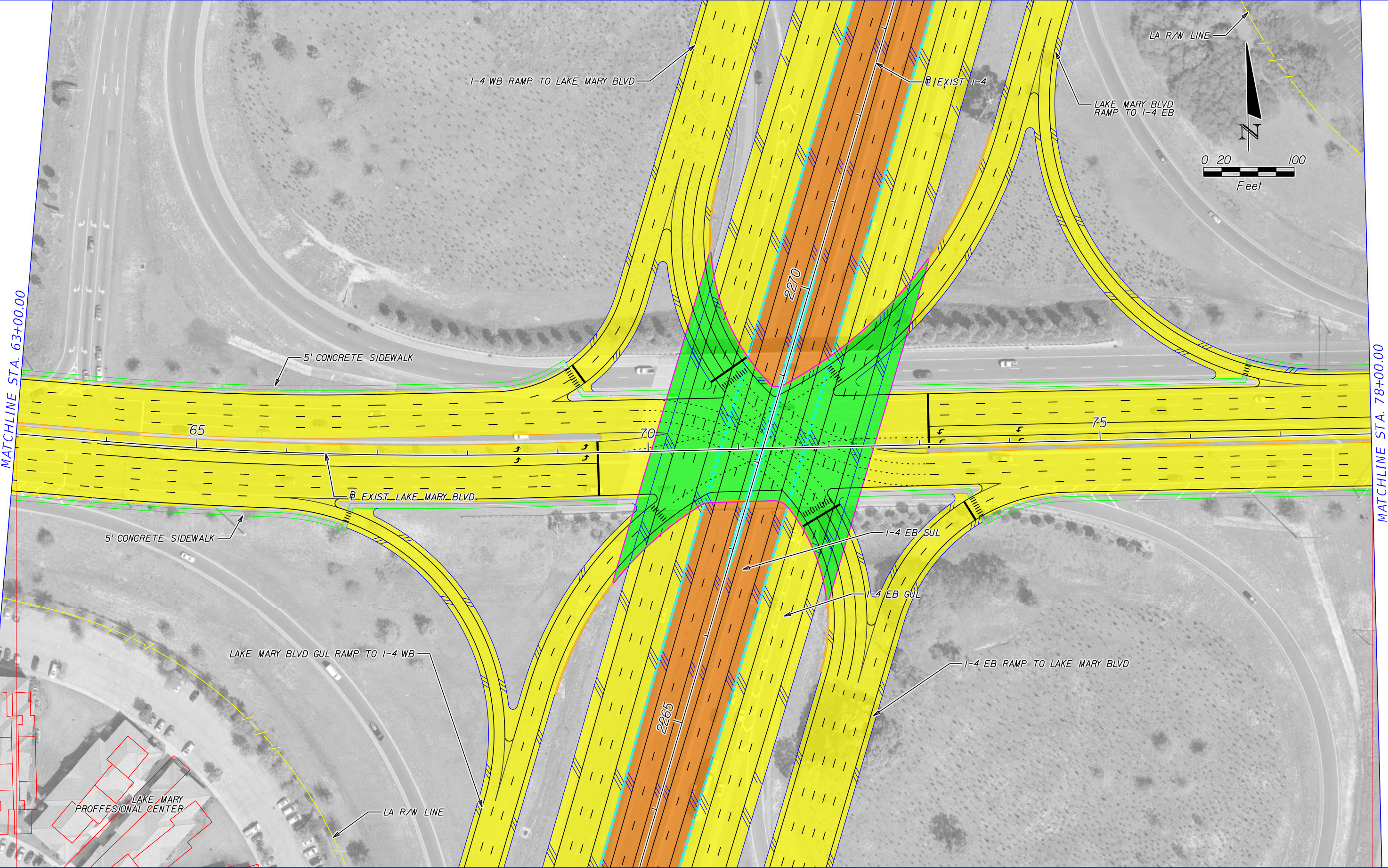

MATCHLINE STA. 63+00.00

MATCHLINE STA. 78+00.00

	EXISTING LA R/W		GENERAL USE LANES
	PROPOSED LA R/W		EXPRESS LANES
	EXISTING R/W		EXISTING BRIDGE
	PROPOSED FDOT R/W		PROPOSED BRIDGE
	PARCEL LINES		BARRIER WALL
	FUTURE EXISTING CONDITION		PARCEL NUMBERS

HNTB CORPORATION
 610 CRESCENT EXECUTIVE CT
 SUITE 400
 LAKE MARY, FL 32746
 (407) 805-0355
 CERT. OF AUTH. NO. 6500

ENGINEER OF RECORD: ROBERT M. DENNEY, P.E.
 FL. REGISTRATION NO. 58593

STATE OF FLORIDA DEPARTMENT OF TRANSPORTATION		
ROAD NO.	COUNTY	FINANCIAL PROJECT ID
400	SEMINOLE	432100-1-22-01

I-4 PD&E STUDY
LAKE MARY BLVD ALT 2 (2 OF 3)
SEGMENT 3

SHEET NO.
38

MATCHLINE STA. 78+00.00

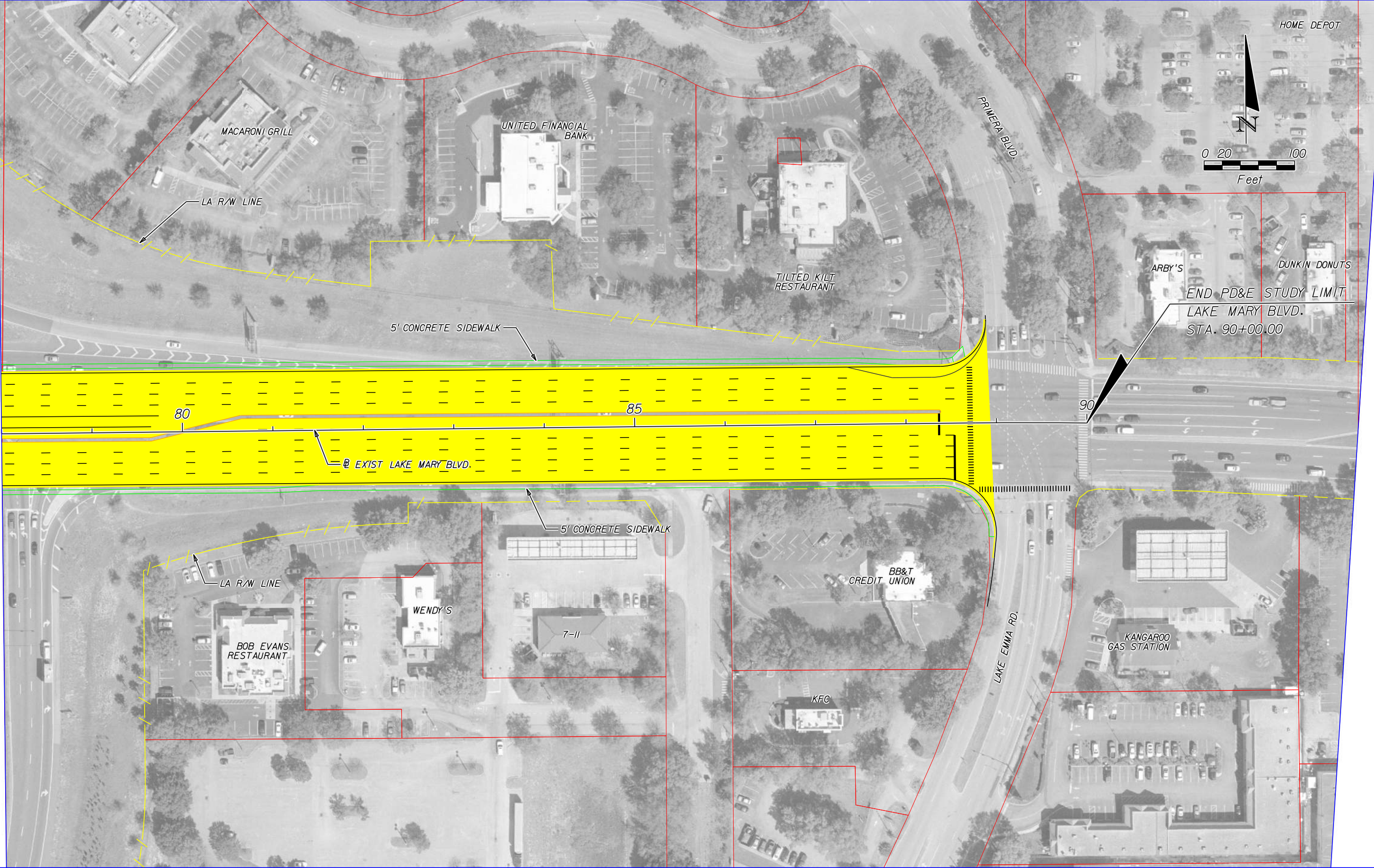

	EXISTING LA R/W		GENERAL USE LANES
	PROPOSED LA R/W		EXPRESS LANES
	EXISTING R/W		EXISTING BRIDGE
	PROPOSED FDOT R/W		PROPOSED BRIDGE
	PARCEL LINES		BARRIER WALL
	FUTURE EXISTING CONDITION		PARCEL NUMBERS

HNTB CORPORATION
 610 CRESCENT EXECUTIVE CT
 SUITE 400
 LAKE MARY, FL 32746
 (407) 805-0355
 CERT. OF AUTH. NO. 6500

ENGINEER OF RECORD: ROBERT M. DENNEY, P.E.
 FL. REGISTRATION NO. 58593

STATE OF FLORIDA DEPARTMENT OF TRANSPORTATION		
ROAD NO.	COUNTY	FINANCIAL PROJECT ID
400	SEMINOLE	432100-1-22-01

I-4 PD&E STUDY
LAKE MARY BLVD ALT 2 (3 OF 3)
SEGMENT 3

SHEET NO.
39

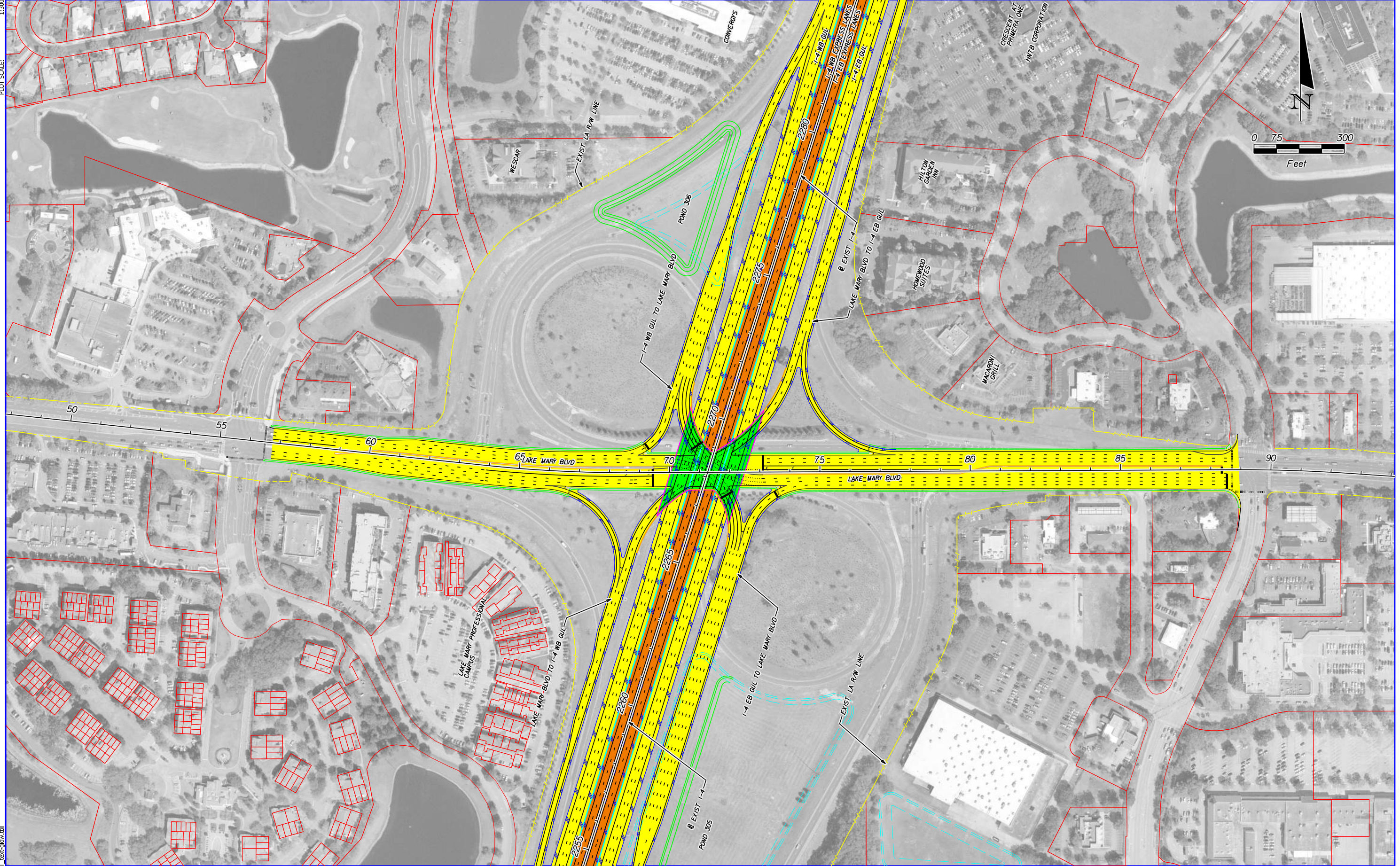
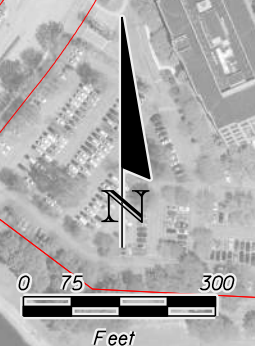

	EXISTING LA R/W		GENERAL USE LANES
	PROPOSED LA R/W		EXPRESS LANES
	EXISTING R/W		EXISTING BRIDGE
	PROPOSED FDOT R/W		PROPOSED BRIDGE
	PARCEL LINES		BARRIER WALL
	FUTURE EXISTING CONDITION		PARCEL NUMBERS

HNTB CORPORATION
610 CRESCENT EXECUTIVE CT
SUITE 400
LAKE MARY, FL 32746
(407) 805-0355
CERT. OF AUTH. NO. 6500

ENGINEER OF RECORD: ROBERT M. DENNEY, P.E.
FL. REGISTRATION NO. 58593

STATE OF FLORIDA DEPARTMENT OF TRANSPORTATION		
ROAD NO.	COUNTY	FINANCIAL PROJECT ID
400	SEMINOLE	432100-1-22-01

**I-4 PD&E STUDY
LAKE MARY BLVD ALT 2
SEGMENT 3**

SHEET NO.
40

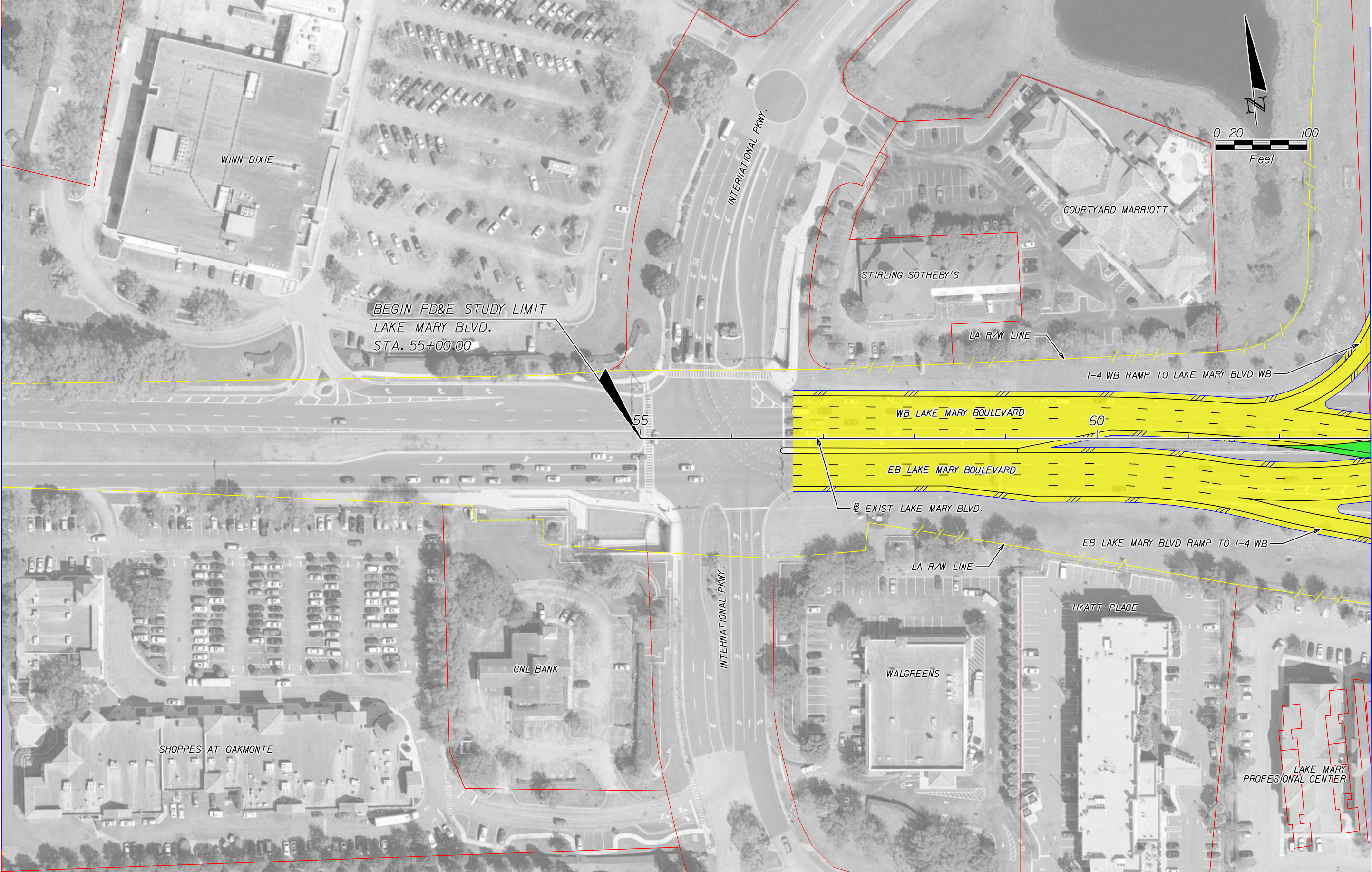

	EXISTING LA R/W		GENERAL USE LANES
	PROPOSED LA R/W		EXPRESS LANES
	EXISTING R/W		EXISTING BRIDGE
	PROPOSED FDOT R/W		PROPOSED BRIDGE
	PARCEL LINES		BARRIER WALL
	FUTURE EXISTING CONDITION		PARCEL NUMBERS

HNTB CORPORATION
 610 CRESCENT EXECUTIVE CT
 SUITE 400
 LAKE MARY, FL 32746
 (407) 805-0355
 CERT. OF AUTH. NO. 6500

ENGINEER OF RECORD: ROBERT M. DENNEY, P.E.
 FL. REGISTRATION NO. 58593

STATE OF FLORIDA DEPARTMENT OF TRANSPORTATION		
ROAD NO.	COUNTY	FINANCIAL PROJECT ID
400	SEMINOLE	432100-1-22-01

I-4 PD&E STUDY
LAKE MARY BLVD ALT 3 (1 OF 3)
SEGMENT 3

SHEET NO.
41

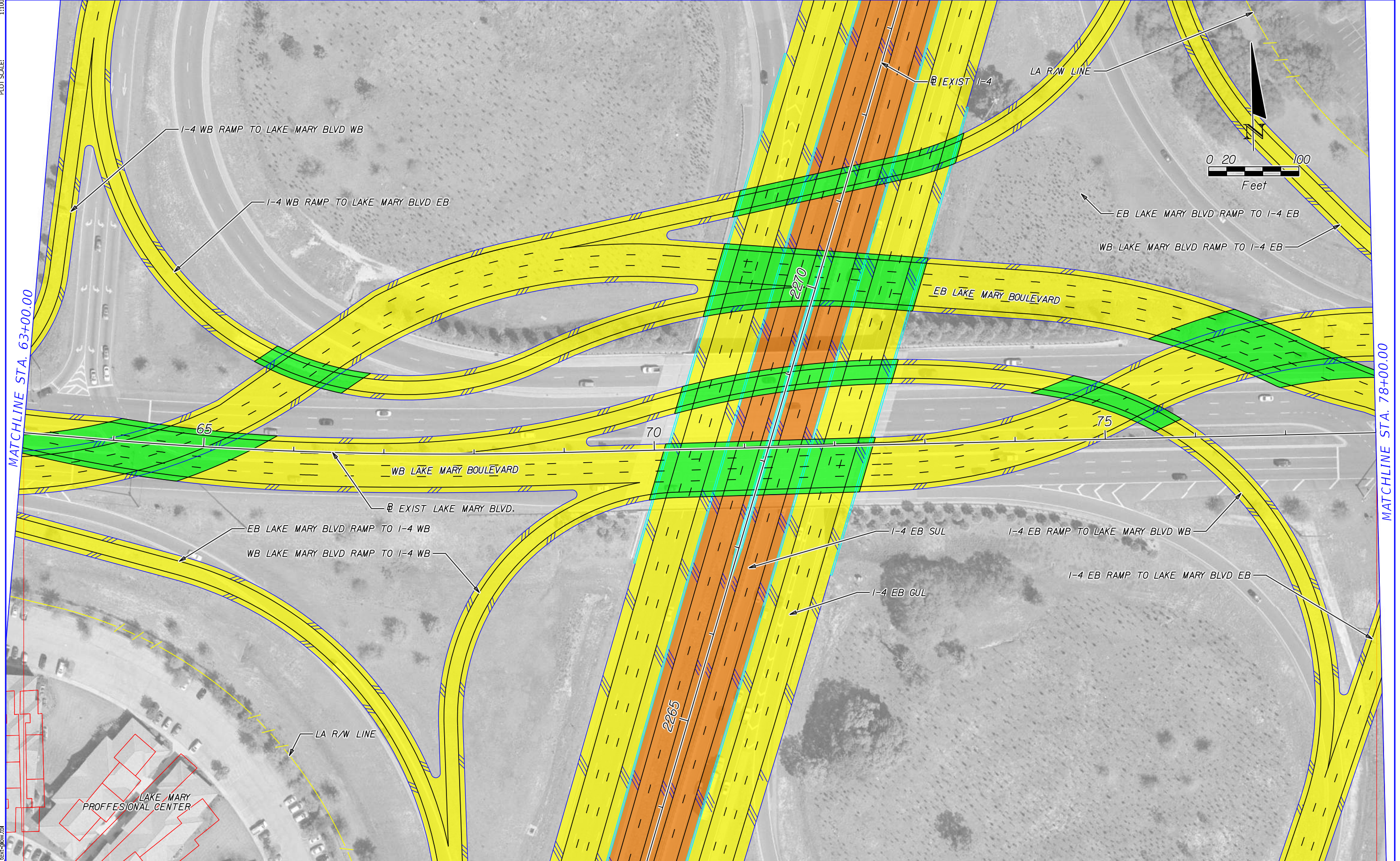

MATCHLINE STA. 63+00.00

MATCHLINE STA. 78+00.00

	EXISTING LA R/W		GENERAL USE LANES
	PROPOSED LA R/W		EXPRESS LANES
	EXISTING R/W		EXISTING BRIDGE
	PROPOSED FDOT R/W		PROPOSED BRIDGE
	PARCEL LINES		BARRIER WALL
	FUTURE EXISTING CONDITION		PARCEL NUMBERS

HNTB CORPORATION
 610 CRESCENT EXECUTIVE CT
 SUITE 400
 LAKE MARY, FL 32746
 (407) 805-0355
 CERT. OF AUTH. NO. 6500

ENGINEER OF RECORD: ROBERT M. DENNEY, P.E.
 FL. REGISTRATION NO. 58593

STATE OF FLORIDA DEPARTMENT OF TRANSPORTATION		
ROAD NO.	COUNTY	FINANCIAL PROJECT ID
400	SEMINOLE	432100-1-22-01

I-4 PD&E STUDY
LAKE MARY BLVD ALT 3 (2 OF 3)
SEGMENT 3

SHEET NO.
42

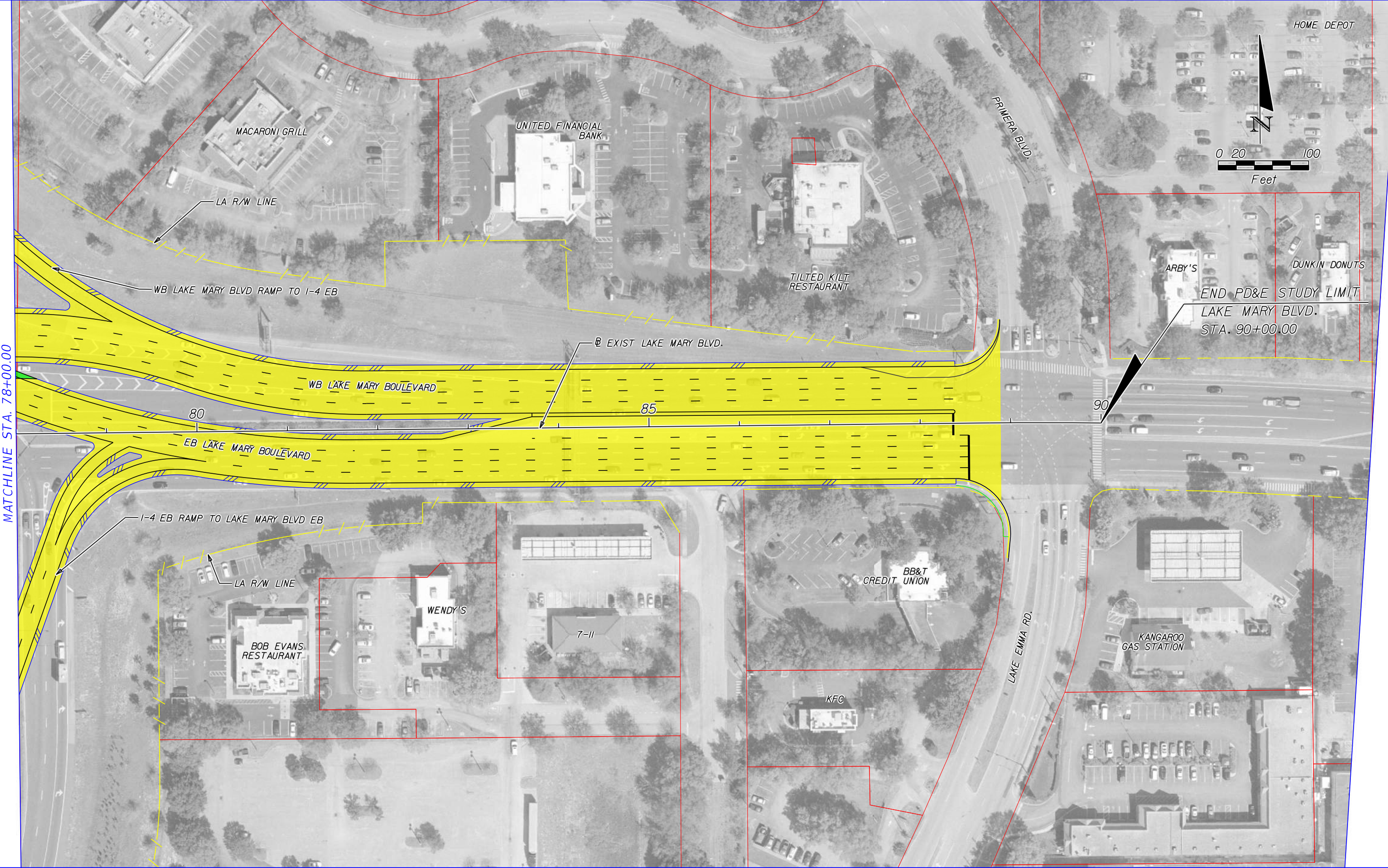

MATCHLINE STA. 78+00.00



END PD&E STUDY LIMIT
 LAKE MARY BLVD.
 STA. 90+00.00

	EXISTING LA R/W		GENERAL USE LANES
	PROPOSED LA R/W		EXPRESS LANES
	EXISTING R/W		EXISTING BRIDGE
	PROPOSED FDOT R/W		PROPOSED BRIDGE
	PARCEL LINES		BARRIER WALL
	FUTURE EXISTING CONDITION		PARCEL NUMBERS

HNTB CORPORATION
 610 CRESCENT EXECUTIVE CT
 SUITE 400
 LAKE MARY, FL 32746
 (407) 805-0355
 CERT. OF AUTH. NO. 6500

ENGINEER OF RECORD: ROBERT M. DENNEY, P.E.
 FL. REGISTRATION NO. 58593

STATE OF FLORIDA DEPARTMENT OF TRANSPORTATION		
ROAD NO.	COUNTY	FINANCIAL PROJECT ID
400	SEMINOLE	432100-1-22-01

I-4 PD&E STUDY
LAKE MARY BLVD ALT 3 (3 OF 3)
SEGMENT 3

SHEET NO.
43

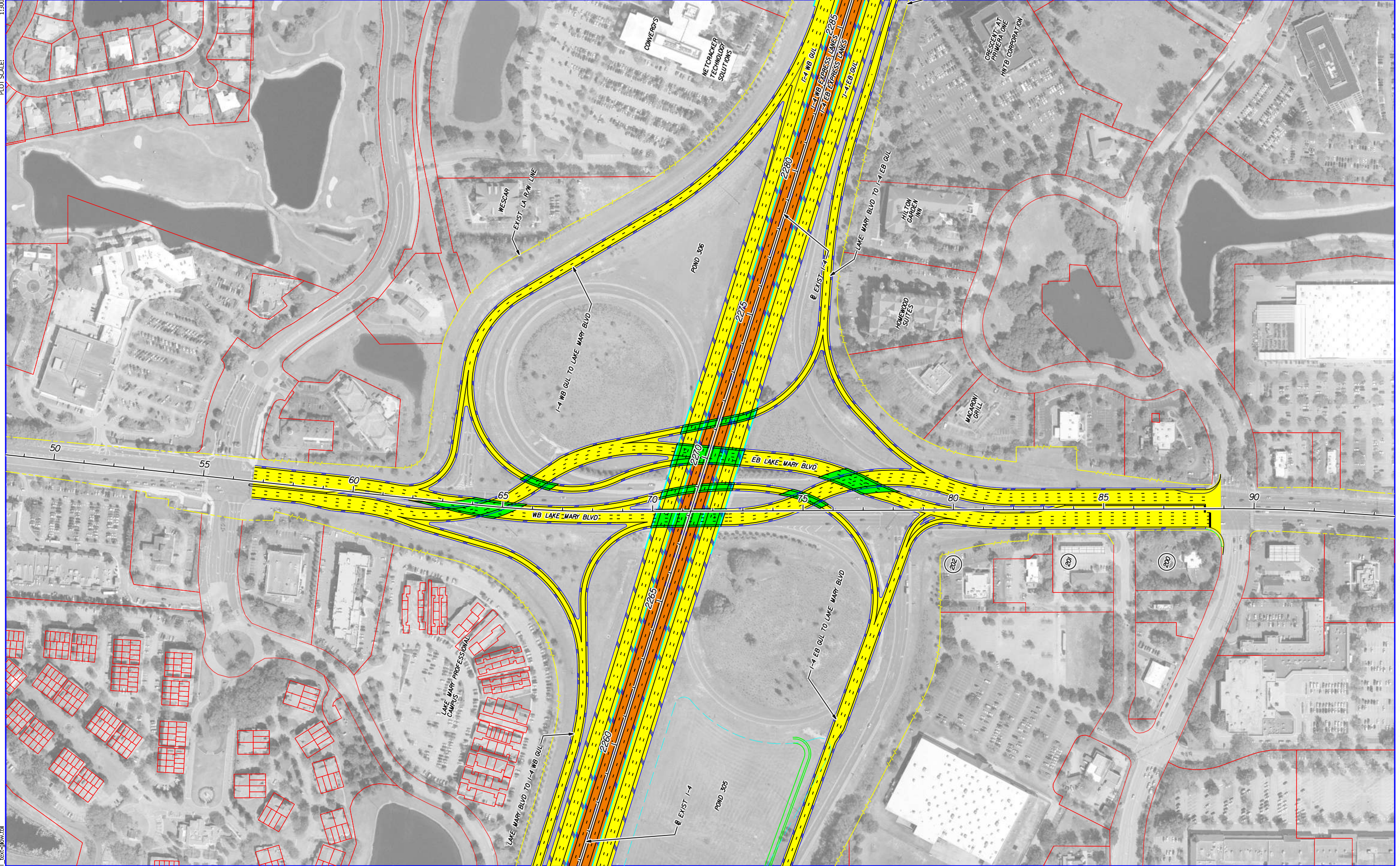

	EXISTING LA R/W		GENERAL USE LANES
	PROPOSED LA R/W		EXPRESS LANES
	EXISTING R/W		EXISTING BRIDGE
	PROPOSED FDOT R/W		PROPOSED BRIDGE
	PARCEL LINES		BARRIER WALL
	FUTURE EXISTING CONDITION		PARCEL NUMBERS

HNTB CORPORATION
 610 CRESCENT EXECUTIVE CT
 SUITE 400
 LAKE MARY, FL 32746
 (407) 805-0355
 CERT. OF AUTH. NO. 6500

ENGINEER OF RECORD: ROBERT M. DENNEY, P.E.
 FL. REGISTRATION NO. 58593

STATE OF FLORIDA DEPARTMENT OF TRANSPORTATION		
ROAD NO.	COUNTY	FINANCIAL PROJECT ID
400	SEMINOLE	432100-1-22-01

**I-4 PD&E STUDY
 LAKE MARY BLVD ALT 3
 SEGMENT 3**

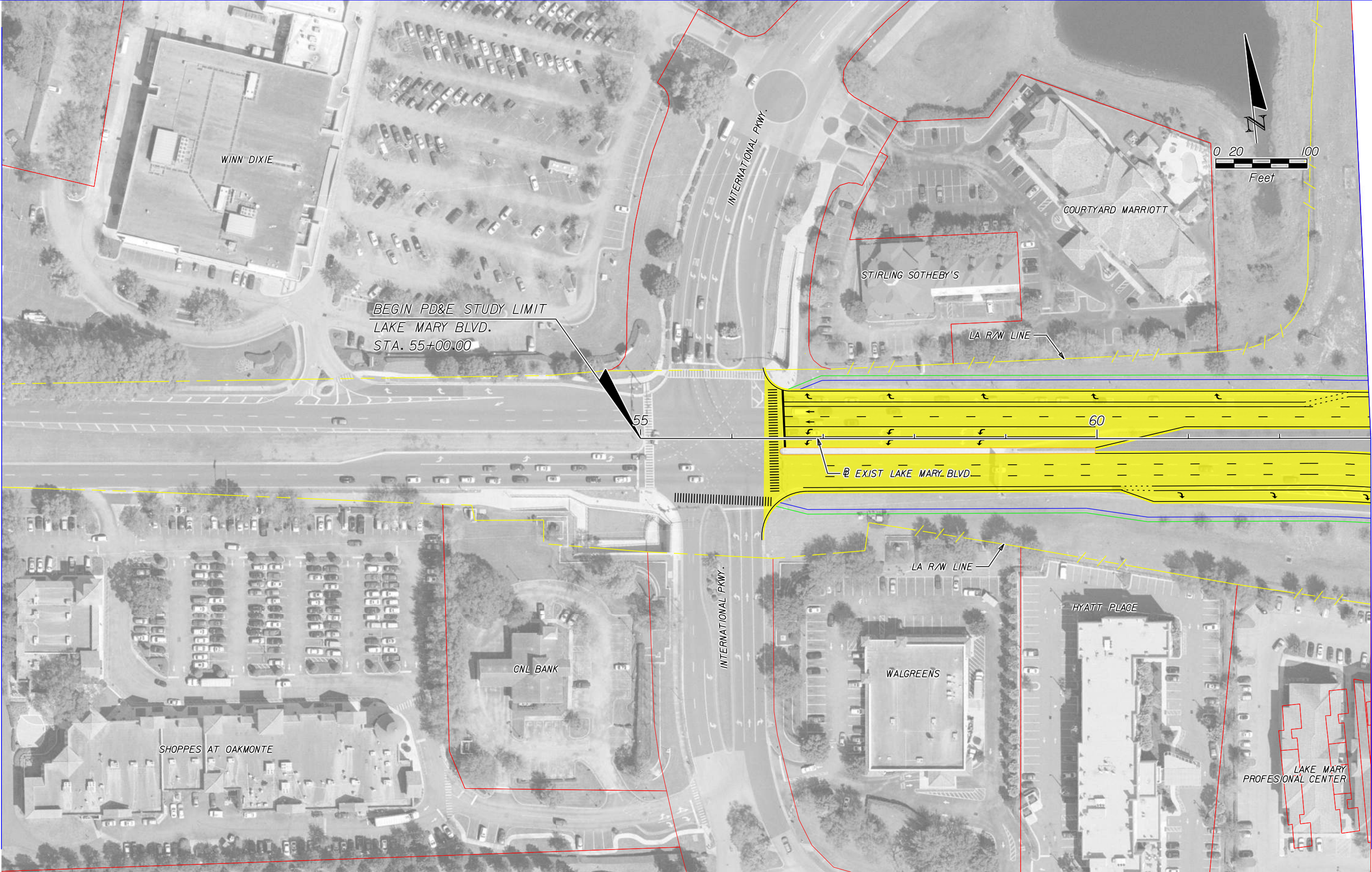

	EXISTING LA R/W		GENERAL USE LANES
	PROPOSED LA R/W		EXPRESS LANES
	EXISTING R/W		EXISTING BRIDGE
	PROPOSED FDOT R/W		PROPOSED BRIDGE
	PARCEL LINES		BARRIER WALL
	FUTURE EXISTING CONDITION		PARCEL NUMBERS

HNTB CORPORATION
 610 CRESCENT EXECUTIVE CT
 SUITE 400
 LAKE MARY, FL 32746
 (407) 805-0355
 CERT. OF AUTH. NO. 6500

ENGINEER OF RECORD: ROBERT M. DENNEY, P.E.
 FL. REGISTRATION NO. 58593

STATE OF FLORIDA DEPARTMENT OF TRANSPORTATION		
ROAD NO.	COUNTY	FINANCIAL PROJECT ID
400	SEMINOLE	432100-1-22-01

I-4 PD&E STUDY
LAKE MARY BLVD ALT 4 (1 OF 6)
(RECOMMENDED ALTERNATIVE)
SEGMENT 3

SHEET NO.
45

LAKE-MARY-02
 MODEL:
 SHEET SIZE:
 PLOT SCALE:
 1:100

MATCHLINE STA. 63+00.00

MATCHLINE STA. 78+00.00

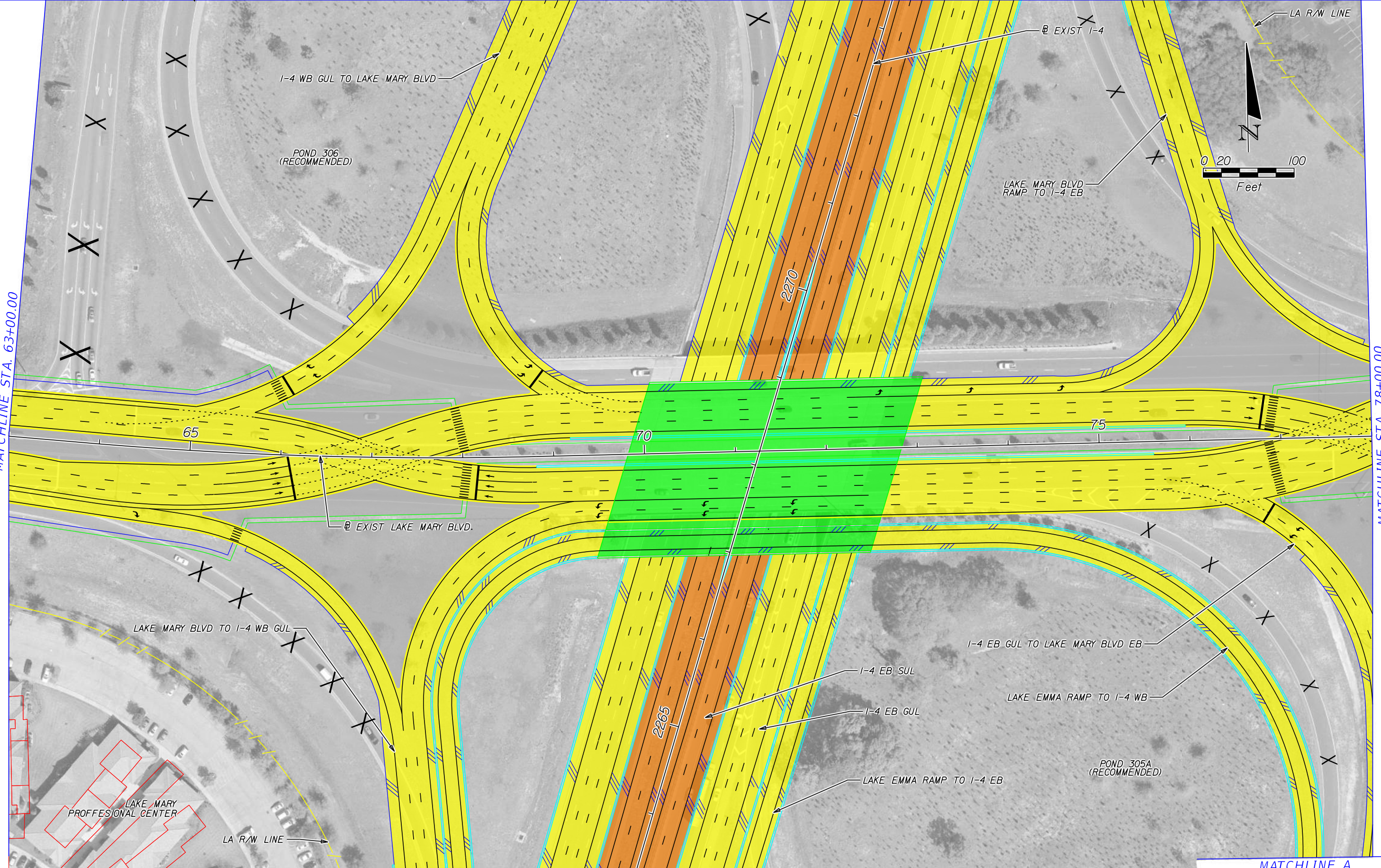
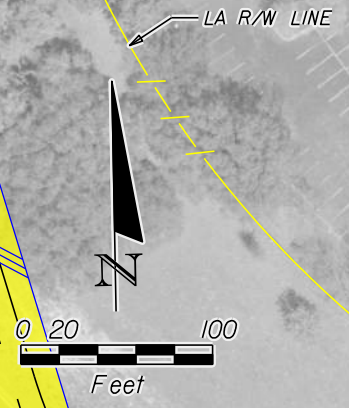

MATCHLINE A

PRINT DRIVER:
 PEN TABLE:
 Color_FOOTPRINT.dwg
 FOOT_text.dwg.tbl

	EXISTING LA R/W		GENERAL USE LANES
	PROPOSED LA R/W		EXPRESS LANES
	EXISTING R/W		EXISTING BRIDGE
	PROPOSED FDOT R/W		PROPOSED BRIDGE
	PARCEL LINES		BARRIER WALL
	FUTURE EXISTING CONDITION		PARCEL NUMBERS

HNTB CORPORATION
 610 CRESCENT EXECUTIVE CT
 SUITE 400
 LAKE MARY, FL 32746
 (407) 805-0355
 CERT. OF AUTH. NO. 6500

ENGINEER OF RECORD: ROBERT M. DENNEY, P.E.
 FL. REGISTRATION NO. 58593

STATE OF FLORIDA DEPARTMENT OF TRANSPORTATION		
ROAD NO.	COUNTY	FINANCIAL PROJECT ID
400	SEMINOLE	432100-1-22-01

I-4 PD&E STUDY
LAKE MARY BLVD ALT 4 (2 OF 6)
(RECOMMENDED ALTERNATIVE)
SEGMENT 3

SHEET NO.
46

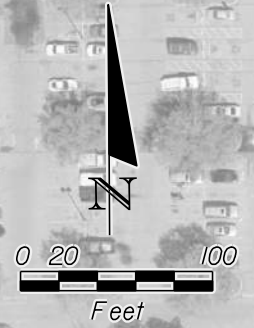

MATCHLINE STA. 78+00.00

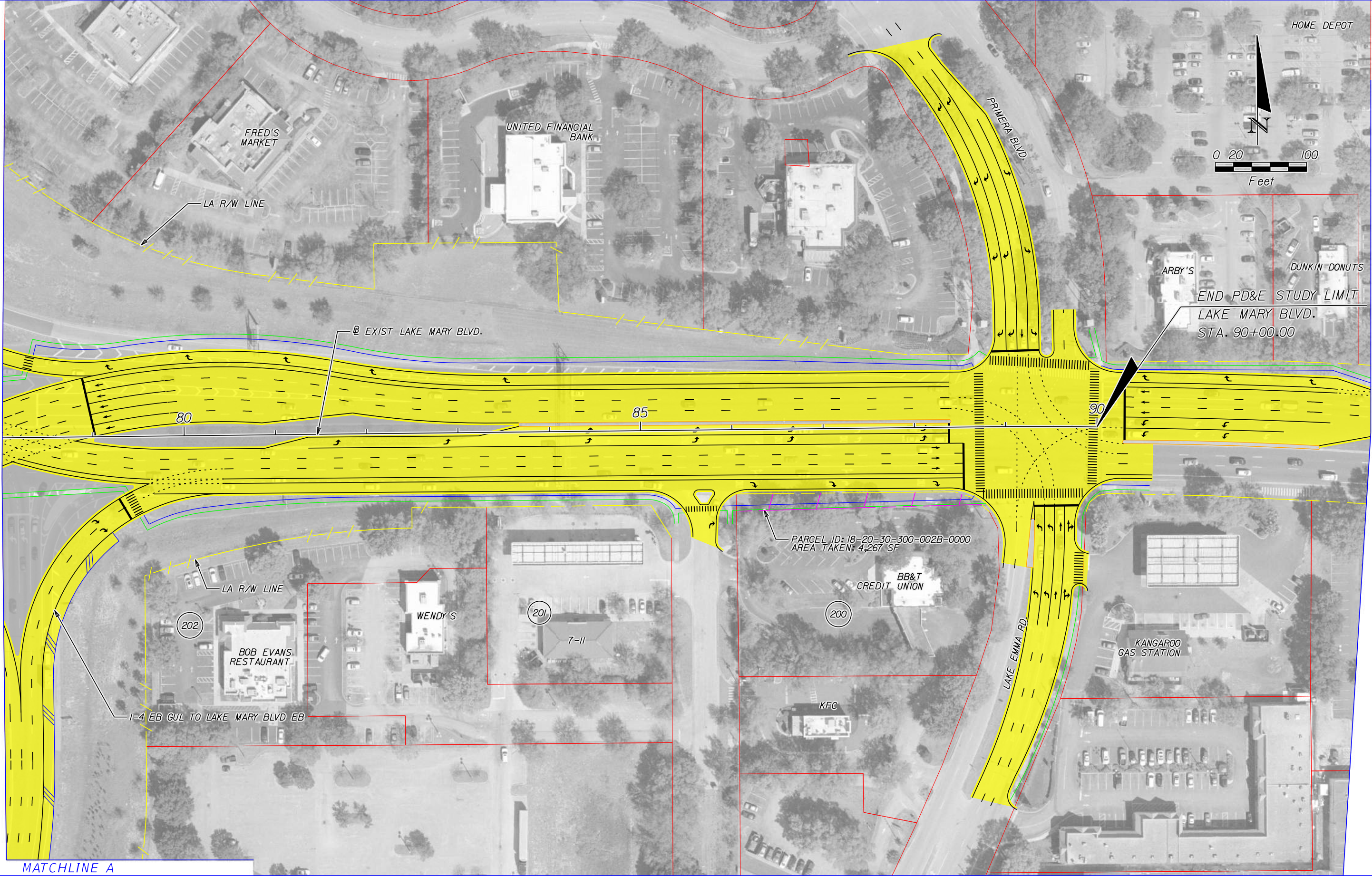

MATCHLINE A

	EXISTING LA R/W		GENERAL USE LANES
	PROPOSED LA R/W		EXPRESS LANES
	EXISTING R/W		EXISTING BRIDGE
	PROPOSED FDOT R/W		PROPOSED BRIDGE
	PARCEL LINES		BARRIER WALL
	FUTURE EXISTING CONDITION		PARCEL NUMBERS

HNTB CORPORATION
 610 CRESCENT EXECUTIVE CT
 SUITE 400
 LAKE MARY, FL 32746
 (407) 805-0355
 CERT. OF AUTH. NO. 6500

ENGINEER OF RECORD: ROBERT M. DENNEY, P.E.
 FL. REGISTRATION NO. 58593

STATE OF FLORIDA DEPARTMENT OF TRANSPORTATION		
ROAD NO.	COUNTY	FINANCIAL PROJECT ID
400	SEMINOLE	432100-1-22-01

**I-4 PD&E STUDY
 LAKE MARY BLVD ALT 4 (3 OF 6)
 (RECOMMENDED ALTERNATIVE)
 SEGMENT 3**

SHEET NO.
47

MATCHLINE STA. 78+00.00

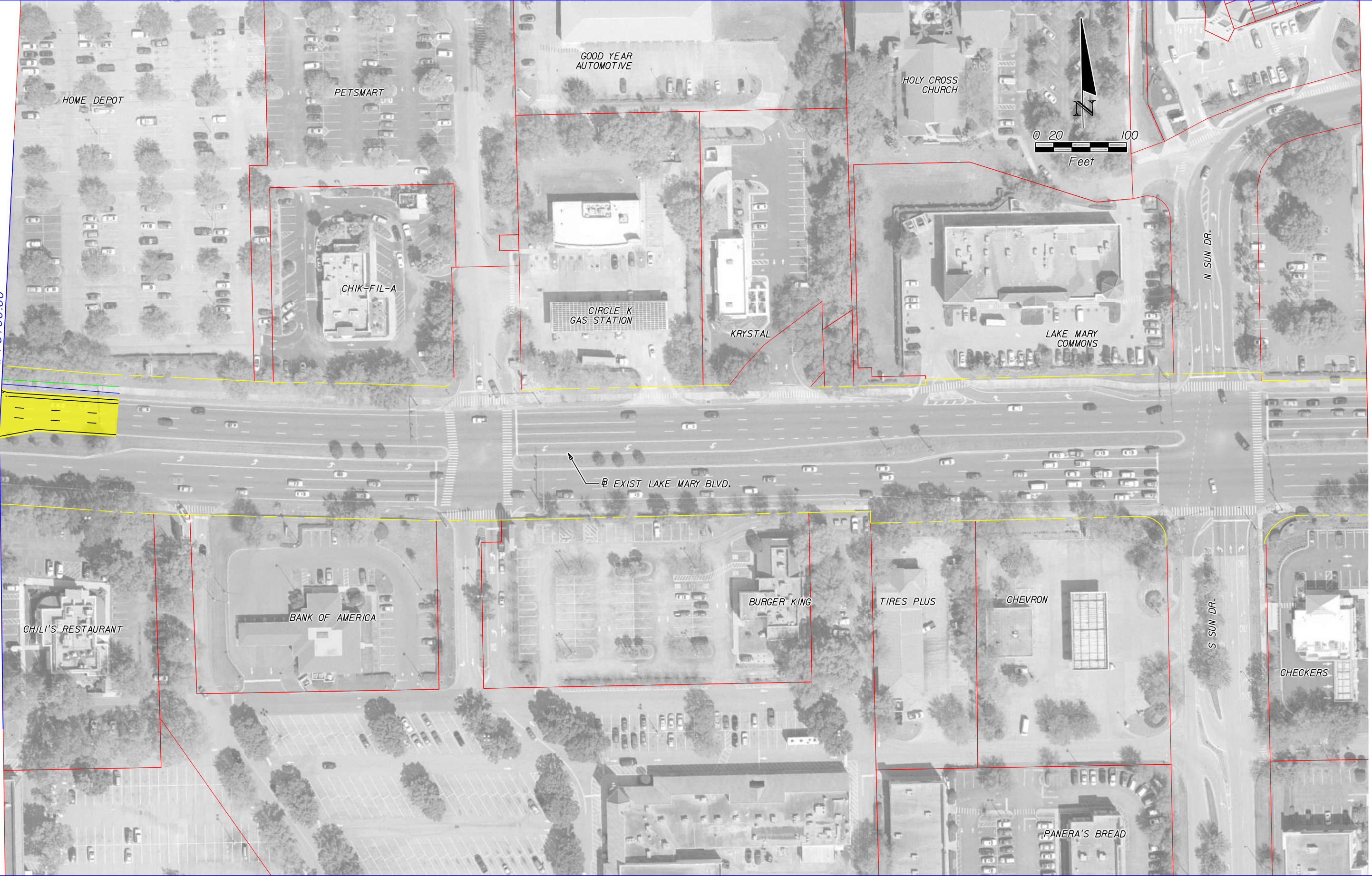

	EXISTING LA R/W		GENERAL USE LANES
	PROPOSED LA R/W		EXPRESS LANES
	EXISTING R/W		EXISTING BRIDGE
	PROPOSED FDOT R/W		PROPOSED BRIDGE
	PARCEL LINES		BARRIER WALL
	FUTURE EXISTING CONDITION		PARCEL NUMBERS

HNTB CORPORATION
 610 CRESCENT EXECUTIVE CT
 SUITE 400
 LAKE MARY, FL 32746
 (407) 805-0355
 CERT. OF AUTH. NO. 6500

ENGINEER OF RECORD: ROBERT M. DENNEY, P.E.
 FL. REGISTRATION NO. 58593

STATE OF FLORIDA DEPARTMENT OF TRANSPORTATION		
ROAD NO.	COUNTY	FINANCIAL PROJECT ID
400	SEMINOLE	432100-1-22-01

I-4 PD&E STUDY
LAKE MARY BLVD ALT 4 (4 OF 6)
(RECOMMENDED ALTERNATIVE)
SEGMENT 3

SHEET NO.
48

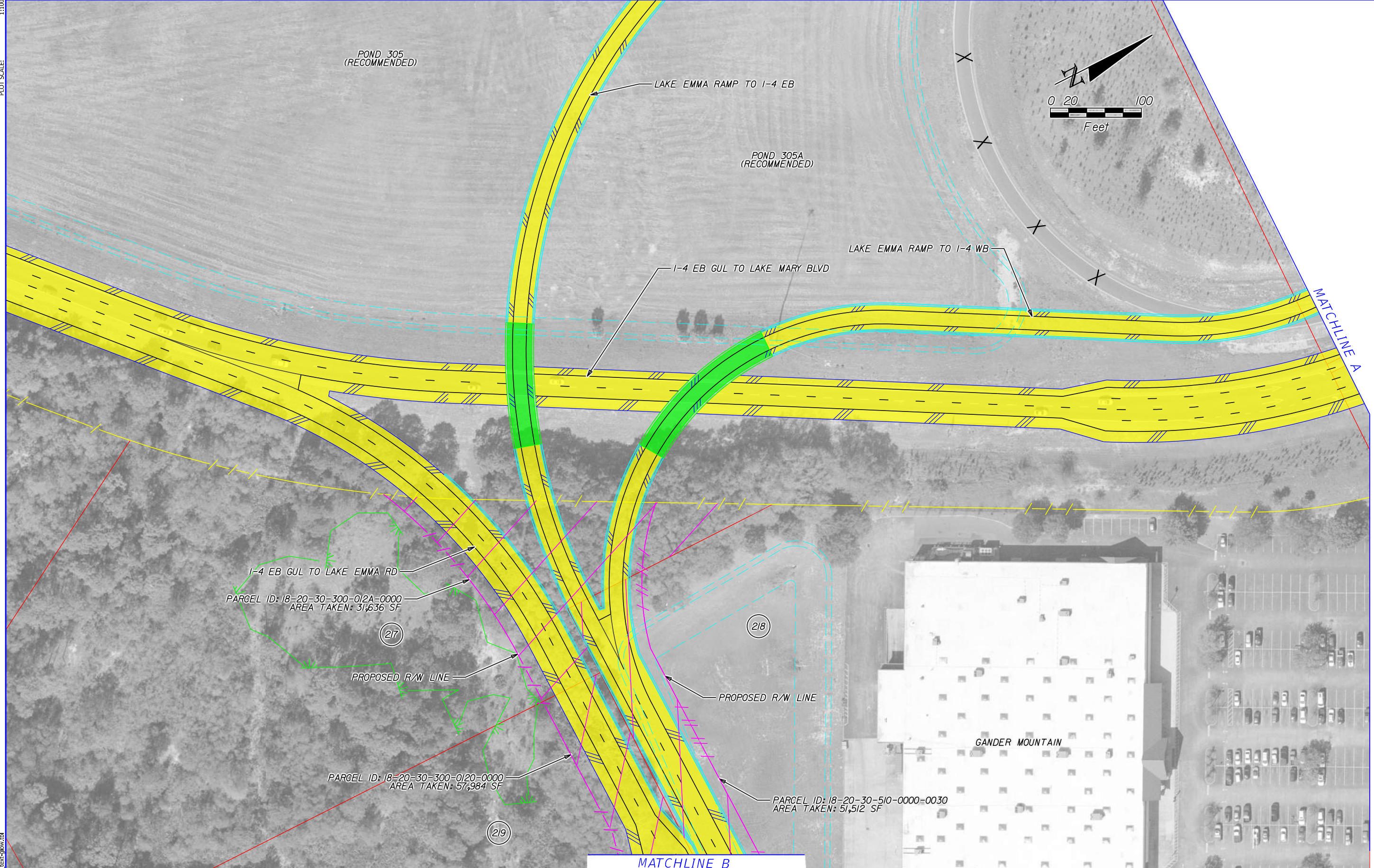

	EXISTING LA R/W		GENERAL USE LANES
	PROPOSED LA R/W		EXPRESS LANES
	EXISTING R/W		EXISTING BRIDGE
	PROPOSED FDOT R/W		PROPOSED BRIDGE
	PARCEL LINES		BARRIER WALL
	FUTURE EXISTING CONDITION		PARCEL NUMBERS

HNTB CORPORATION
 610 CRESCENT EXECUTIVE CT
 SUITE 400
 LAKE MARY, FL 32746
 (407) 805-0355
 CERT. OF AUTH. NO. 6500

ENGINEER OF RECORD: ROBERT M. DENNEY, P.E.
 FL. REGISTRATION NO. 58593

STATE OF FLORIDA DEPARTMENT OF TRANSPORTATION		
ROAD NO.	COUNTY	FINANCIAL PROJECT ID
400	SEMINOLE	432100-1-22-01

I-4 PD&E STUDY
LAKE MARY BLVD ALT 4 (5 OF 6)
(RECOMMENDED ALTERNATIVE)
SEGMENT 3

SHEET NO.
49

LAKE-MARY-06
 MODEL:
 SHEET SIZE:
 PLOT SCALE:

PRINT DRIVER:
 PEN TABLE:
 Color_FDOTPDF.plt
 FDOT_text.plt



	EXISTING LA R/W		GENERAL USE LANES
	PROPOSED LA R/W		EXPRESS LANES
	EXISTING R/W		EXISTING BRIDGE
	PROPOSED FDOT R/W		PROPOSED BRIDGE
	PARCEL LINES		BARRIER WALL
	FUTURE EXISTING CONDITION		PARCEL NUMBERS

HNTB CORPORATION
 610 CRESCENT EXECUTIVE CT
 SUITE 400
 LAKE MARY, FL 32746
 (407) 805-0355
 CERT. OF AUTH. NO. 6500

ENGINEER OF RECORD: ROBERT M. DENNEY, P.E.
 FL. REGISTRATION NO. 58593

STATE OF FLORIDA DEPARTMENT OF TRANSPORTATION		
ROAD NO.	COUNTY	FINANCIAL PROJECT ID
400	SEMINOLE	432100-1-22-01

I-4 PD&E STUDY
LAKE MARY BLVD ALT 4 (6 OF 6)
(RECOMMENDED ALTERNATIVE)
SEGMENT 3

SHEET NO.
50

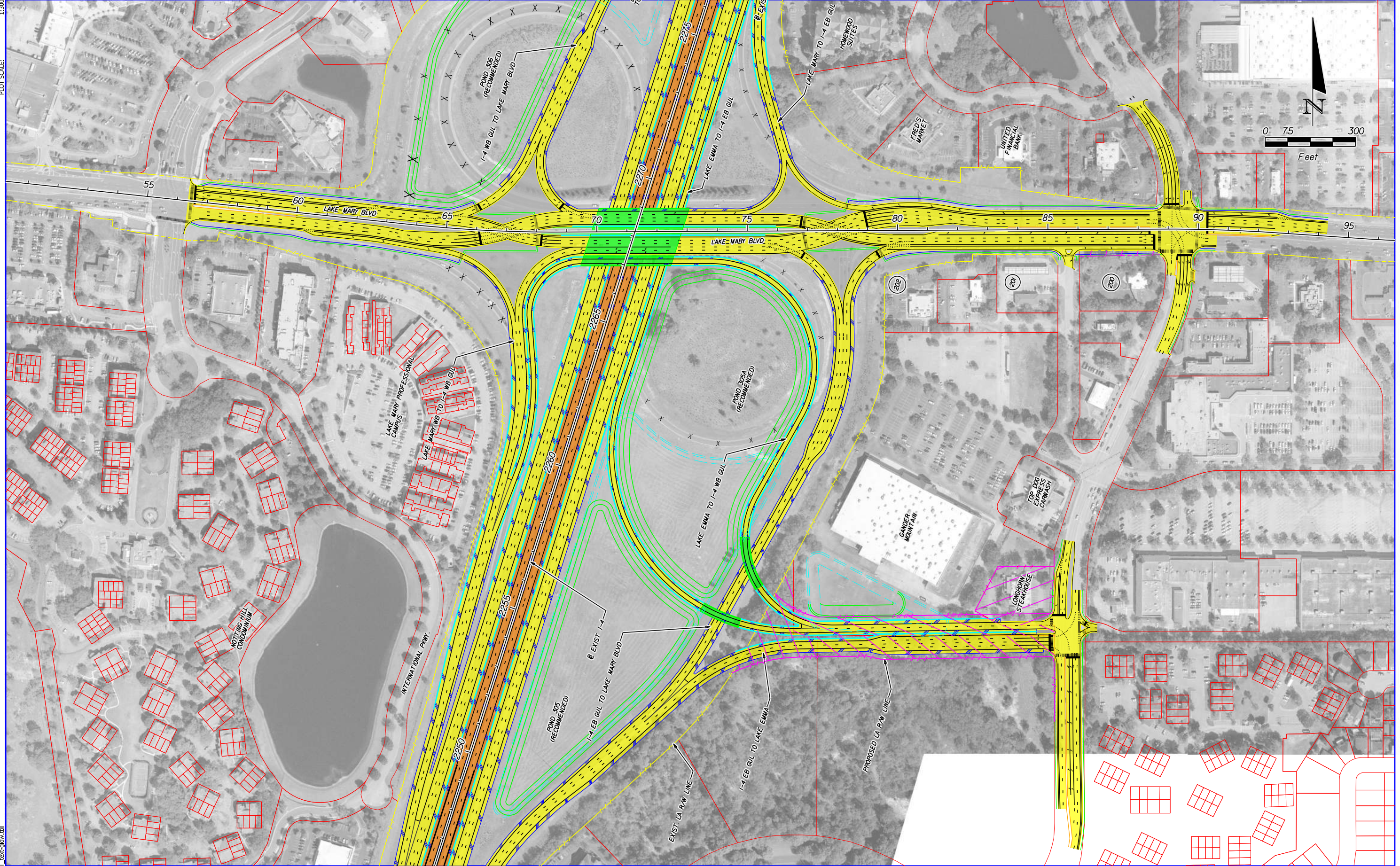
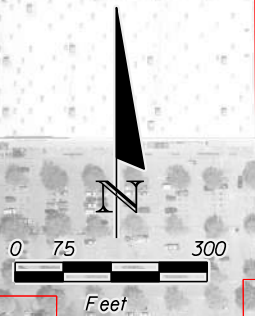

	EXISTING LA R/W		GENERAL USE LANES
	PROPOSED LA R/W		EXPRESS LANES
	EXISTING R/W		EXISTING BRIDGE
	PROPOSED FDOT R/W		PROPOSED BRIDGE
	PARCEL LINES		BARRIER WALL
	FUTURE EXISTING CONDITION		PARCEL NUMBERS

HNTB CORPORATION 610 CRESCENT EXECUTIVE CT SUITE 400 LAKE MARY, FL 32746 (407) 805-0355 CERT. OF AUTH. NO. 6500	
ENGINEER OF RECORD: ROBERT M. DENNEY, P.E. FL. REGISTRATION NO. 58593	

STATE OF FLORIDA DEPARTMENT OF TRANSPORTATION		
ROAD NO.	COUNTY	FINANCIAL PROJECT ID
400	SEMINOLE	432100-1-22-01

I-4 PD&E STUDY LAKE MARY BLVD ALT 4 (RECOMMENDED ALTERNATIVE) SEGMENT 3		
--	--	--

SHEET NO.
51

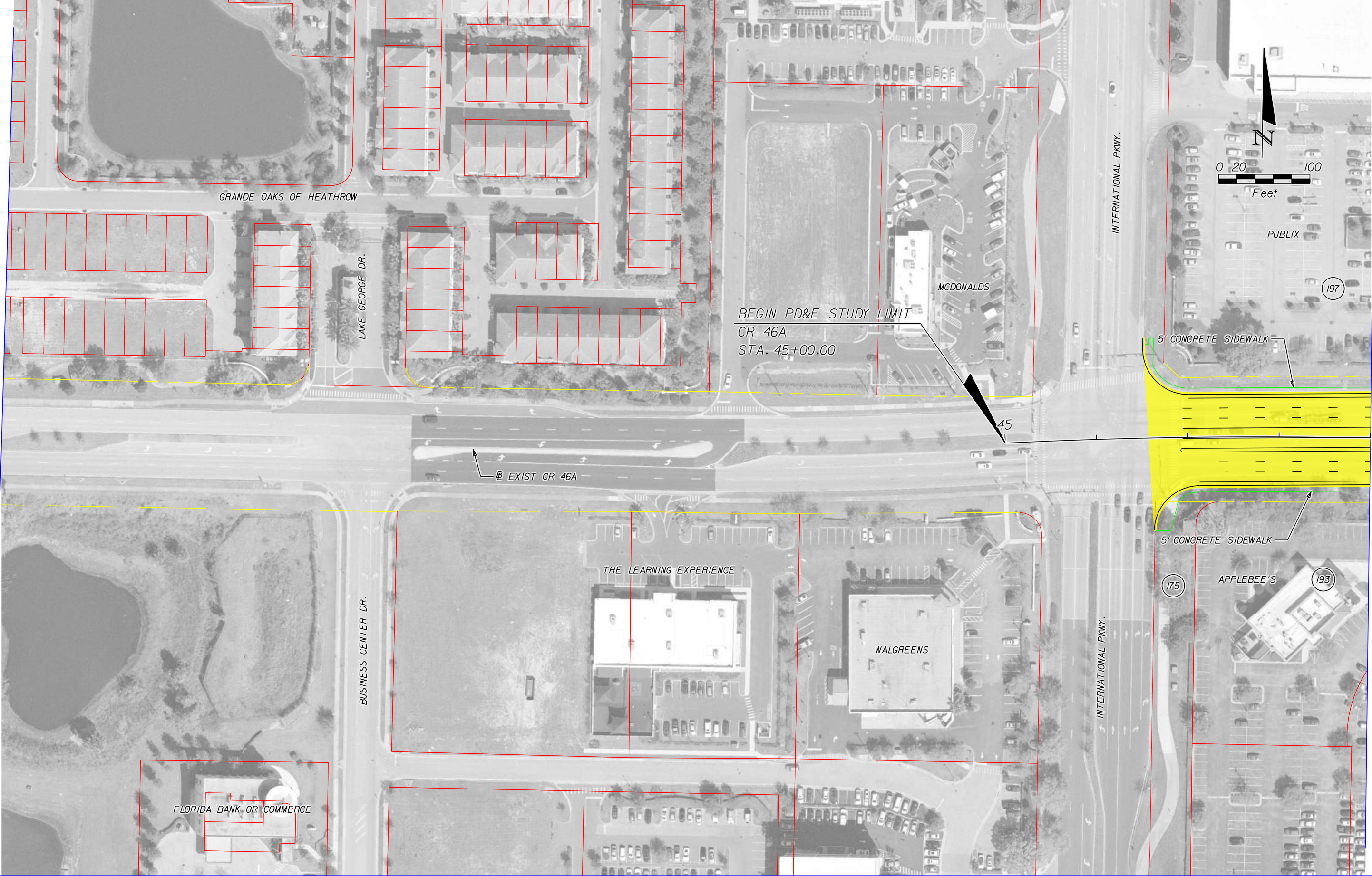

	EXISTING LA R/W		GENERAL USE LANES
	PROPOSED LA R/W		EXPRESS LANES
	EXISTING R/W		EXISTING BRIDGE
	PROPOSED FDOT R/W		PROPOSED BRIDGE
	PARCEL LINES		BARRIER WALL
	FUTURE EXISTING CONDITION		PARCEL NUMBERS

HNTB CORPORATION
 610 CRESCENT EXECUTIVE CT
 SUITE 400
 LAKE MARY, FL 32746
 (407) 805-0355
 CERT. OF AUTH. NO. 6500

ENGINEER OF RECORD: ROBERT M. DENNEY, P.E.
 FL. REGISTRATION NO. 58593

STATE OF FLORIDA DEPARTMENT OF TRANSPORTATION		
ROAD NO.	COUNTY	FINANCIAL PROJECT ID
400	SEMINOLE	432100-1-22-01

**I-4 PD&E STUDY
 CR 46A ALT 1 (1 OF 4)
 SEGMENT 3**

SHEET NO.
52

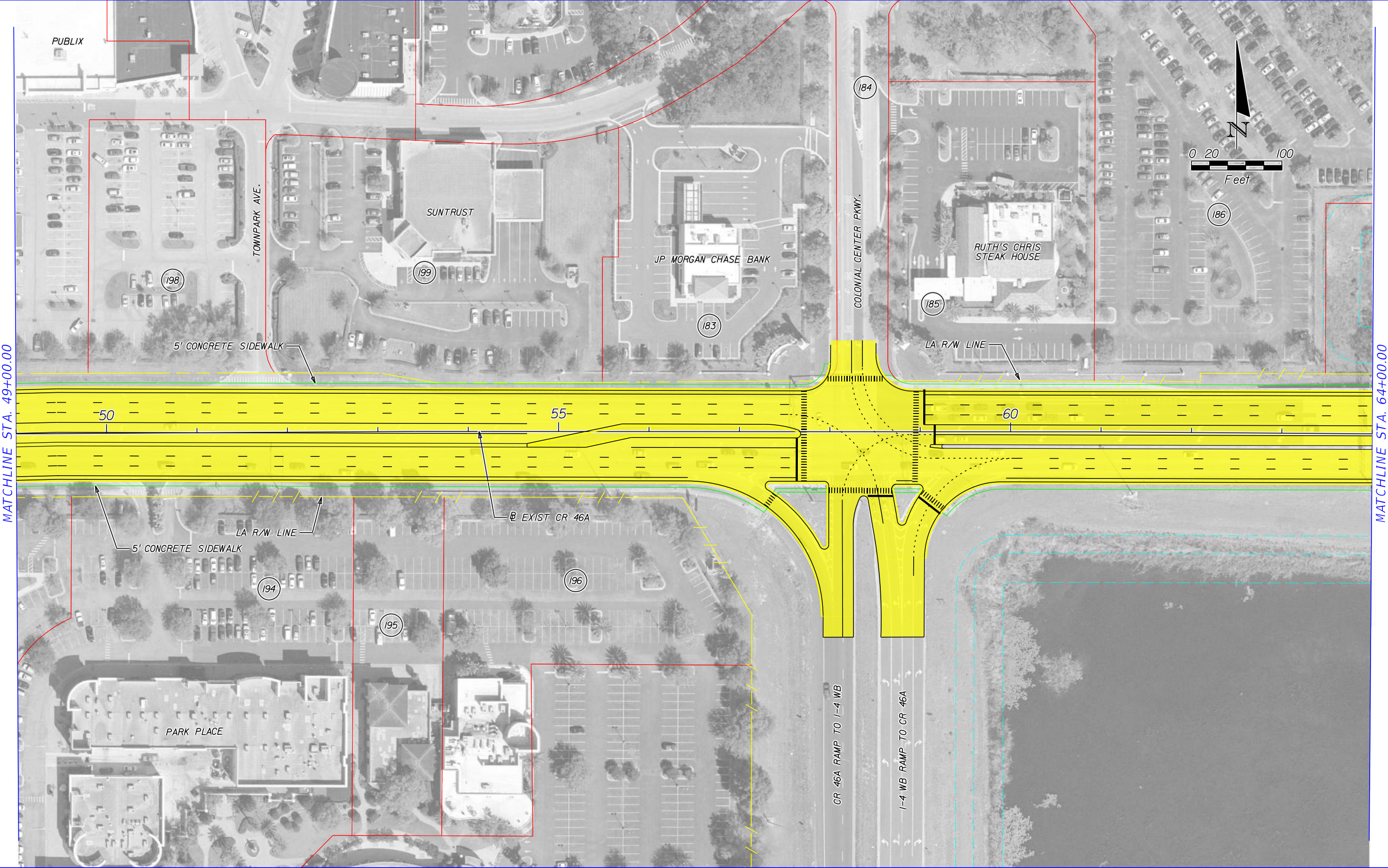

MATCHLINE STA. 49+00.00

MATCHLINE STA. 64+00.00

	EXISTING LA R/W		GENERAL USE LANES
	PROPOSED LA R/W		EXPRESS LANES
	EXISTING R/W		EXISTING BRIDGE
	PROPOSED FDOT R/W		PROPOSED BRIDGE
	PARCEL LINES		BARRIER WALL
	FUTURE EXISTING CONDITION		PARCEL NUMBERS

HNTB CORPORATION
 610 CRESCENT EXECUTIVE CT
 SUITE 400
 LAKE MARY, FL 32746
 (407) 805-0355
 CERT. OF AUTH. NO. 6500

ENGINEER OF RECORD: ROBERT M. DENNEY, P.E.
 FL. REGISTRATION NO. 58593

STATE OF FLORIDA DEPARTMENT OF TRANSPORTATION		
ROAD NO.	COUNTY	FINANCIAL PROJECT ID
400	SEMINOLE	432100-1-22-01

**I-4 PD&E STUDY
 CR 46A ALT 1 (2 OF 4)
 SEGMENT 3**

SHEET NO.
53

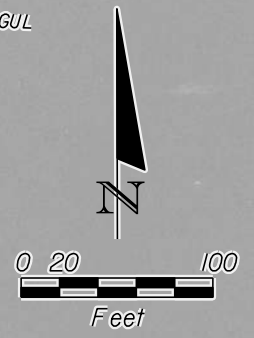

MATCHLINE STA. 64+00.00

MATCHLINE STA. 79+00.00

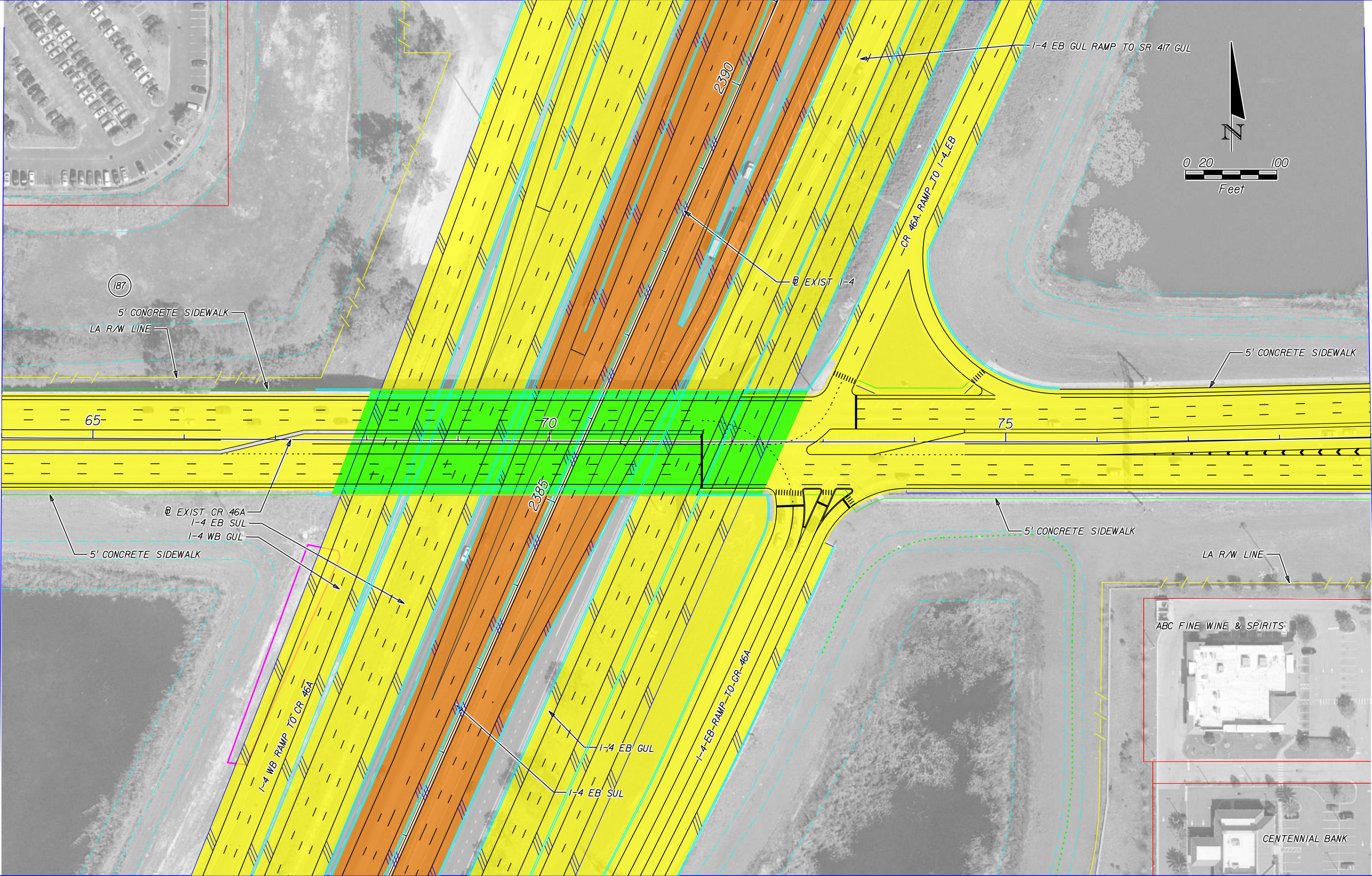

	EXISTING LA R/W		GENERAL USE LANES
	PROPOSED LA R/W		EXPRESS LANES
	EXISTING R/W		EXISTING BRIDGE
	PROPOSED FDOT R/W		PROPOSED BRIDGE
	PARCEL LINES		BARRIER WALL
	FUTURE EXISTING CONDITION		PARCEL NUMBERS

HNTB CORPORATION
 610 CRESCENT EXECUTIVE CT
 SUITE 400
 LAKE MARY, FL 32746
 (407) 805-0355
 CERT. OF AUTH. NO. 6500
 ENGINEER OF RECORD: ROBERT M. DENNEY, P.E.
 FL. REGISTRATION NO. 58593

STATE OF FLORIDA DEPARTMENT OF TRANSPORTATION		
ROAD NO.	COUNTY	FINANCIAL PROJECT ID
400	SEMINOLE	432100-1-22-01

I-4 PD&E STUDY
CR 46A ALT 1 (3 OF 4)
SEGMENT 3

SHEET NO.
54

MATCHLINE STA. 79+00.00



	EXISTING LA R/W		GENERAL USE LANES
	PROPOSED LA R/W		EXPRESS LANES
	EXISTING R/W		EXISTING BRIDGE
	PROPOSED FDOT R/W		PROPOSED BRIDGE
	PARCEL LINES		BARRIER WALL
	FUTURE EXISTING CONDITION		PARCEL NUMBERS

HNTB CORPORATION
 610 CRESCENT EXECUTIVE CT
 SUITE 400
 LAKE MARY, FL 32746
 (407) 805-0355
 CERT. OF AUTH. NO. 6500

ENGINEER OF RECORD: ROBERT M. DENNEY, P.E.
 FL. REGISTRATION NO. 58593

STATE OF FLORIDA DEPARTMENT OF TRANSPORTATION		
ROAD NO.	COUNTY	FINANCIAL PROJECT ID
400	SEMINOLE	432100-1-22-01

**I-4 PD&E STUDY
 CR 46A ALT 1 (4 OF 4)
 SEGMENT 3**

SHEET NO.
55

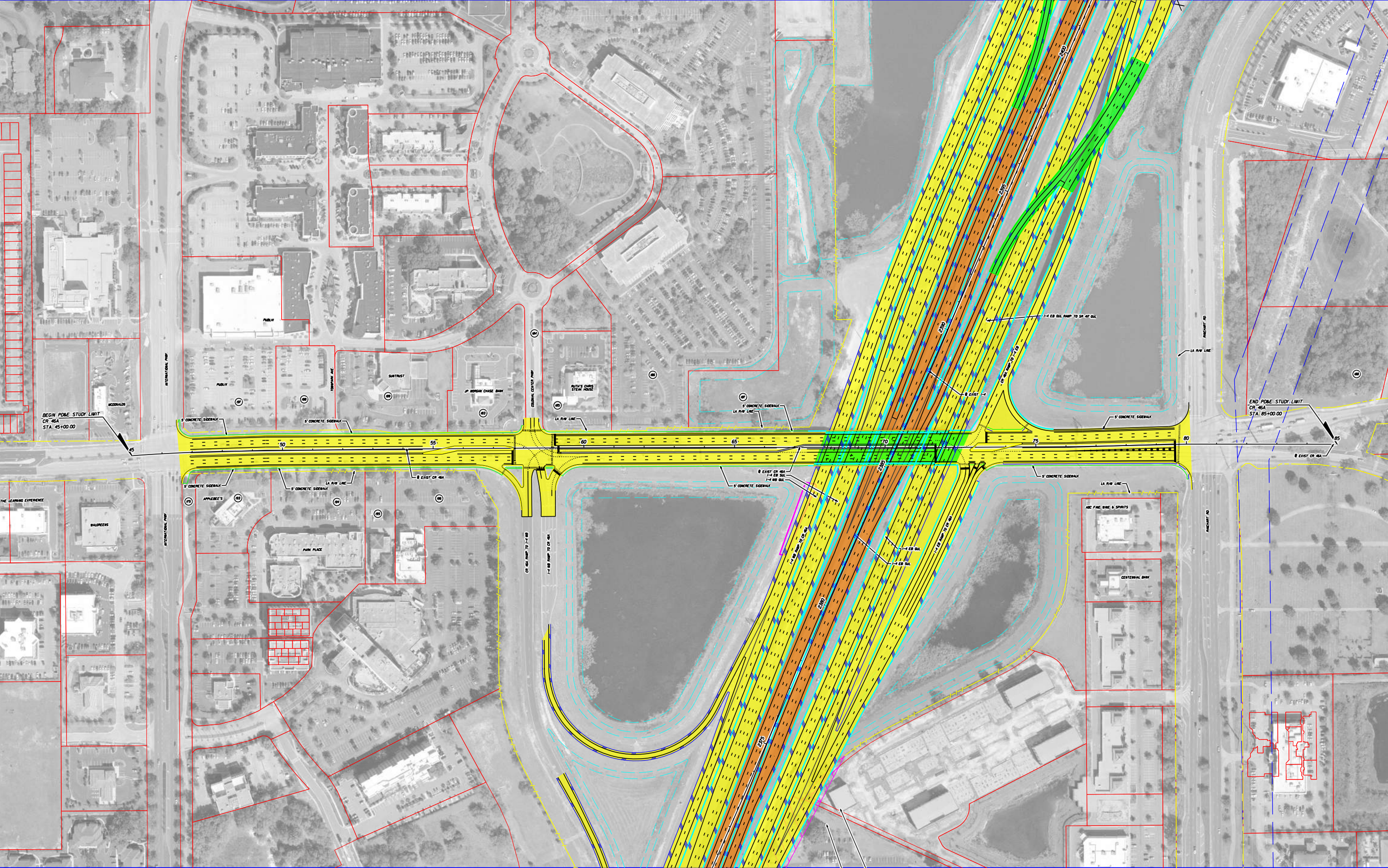

	EXISTING LA R/W		GENERAL USE LANES
	PROPOSED LA R/W		EXPRESS LANES
	EXISTING R/W		EXISTING BRIDGE
	PROPOSED FDOT R/W		PROPOSED BRIDGE
	PARCEL LINES		BARRIER WALL
	FUTURE EXISTING CONDITION		PARCEL NUMBERS

HNTB CORPORATION
610 CRESCENT EXECUTIVE CT
SUITE 400
LAKE MARY, FL 32746
(407) 805-0355
CERT. OF AUTH. NO. 6500

ENGINEER OF RECORD: ROBERT M. DENNEY, P.E.
FL. REGISTRATION NO. 58593

STATE OF FLORIDA DEPARTMENT OF TRANSPORTATION		
ROAD NO.	COUNTY	FINANCIAL PROJECT ID
400	SEMINOLE	432100-1-22-01

**I-4 PD&E STUDY
CR 46A ALT 1
SEGMENT 3**

SHEET NO.
56

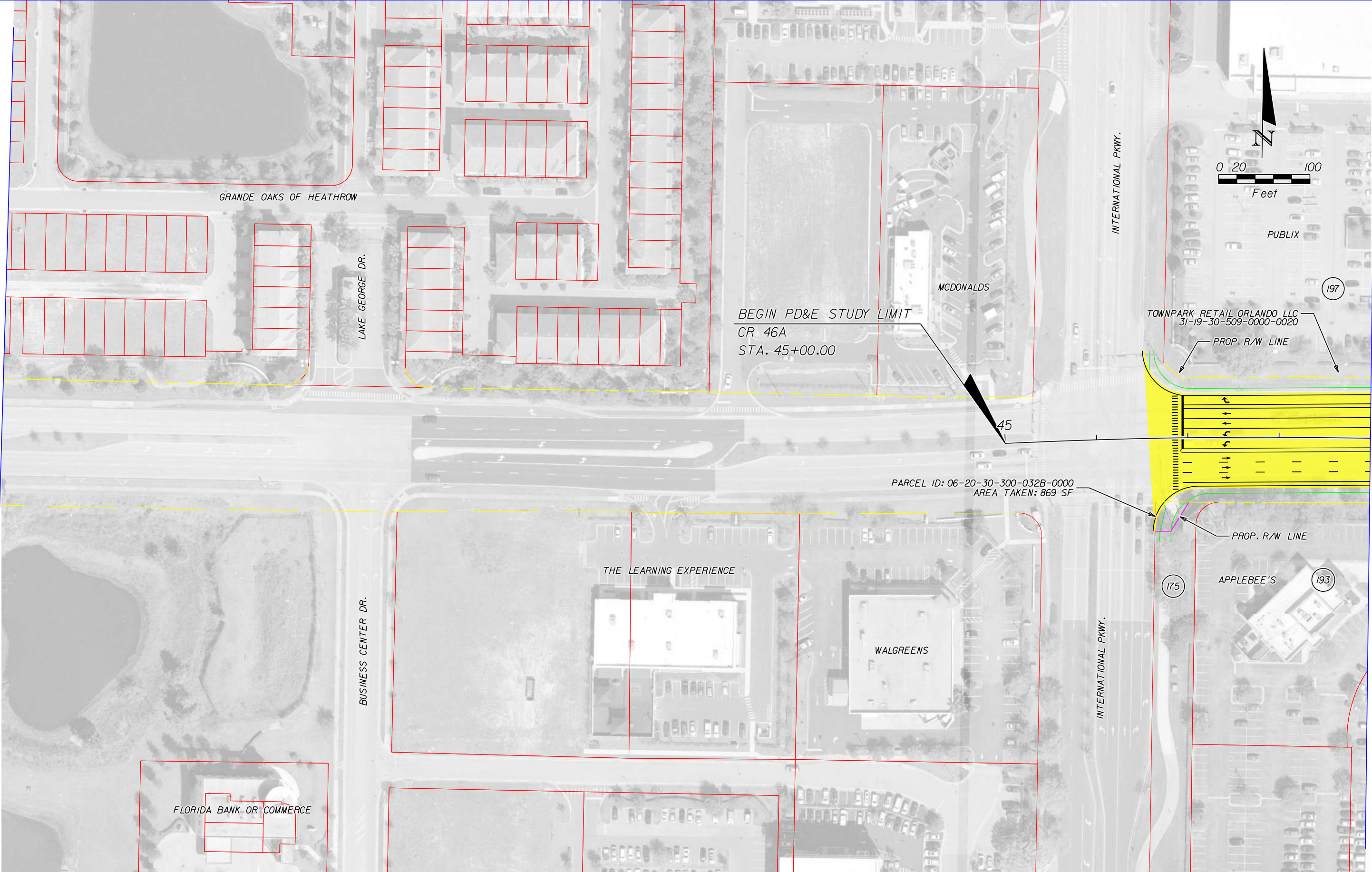

MATCHLINE STA. 49+00.00

	EXISTING LA R/W		GENERAL USE LANES
	PROPOSED LA R/W		EXPRESS LANES
	EXISTING R/W		EXISTING BRIDGE
	PROPOSED FDOT R/W		PROPOSED BRIDGE
	PARCEL LINES		BARRIER WALL
	FUTURE EXISTING CONDITION		PARCEL NUMBERS

HNTB CORPORATION
 610 CRESCENT EXECUTIVE CT
 SUITE 400
 LAKE MARY, FL 32746
 (407) 805-0355
 CERT. OF AUTH. NO. 6500

ENGINEER OF RECORD: ROBERT M. DENNEY, P.E.
 FL. REGISTRATION NO. 58593

STATE OF FLORIDA DEPARTMENT OF TRANSPORTATION		
ROAD NO.	COUNTY	FINANCIAL PROJECT ID
400	SEMINOLE	432100-1-22-01

**I-4 PD&E STUDY
 CR 46A ALT 2 (1 OF 5)
 SEGMENT 3**

SHEET NO.
57

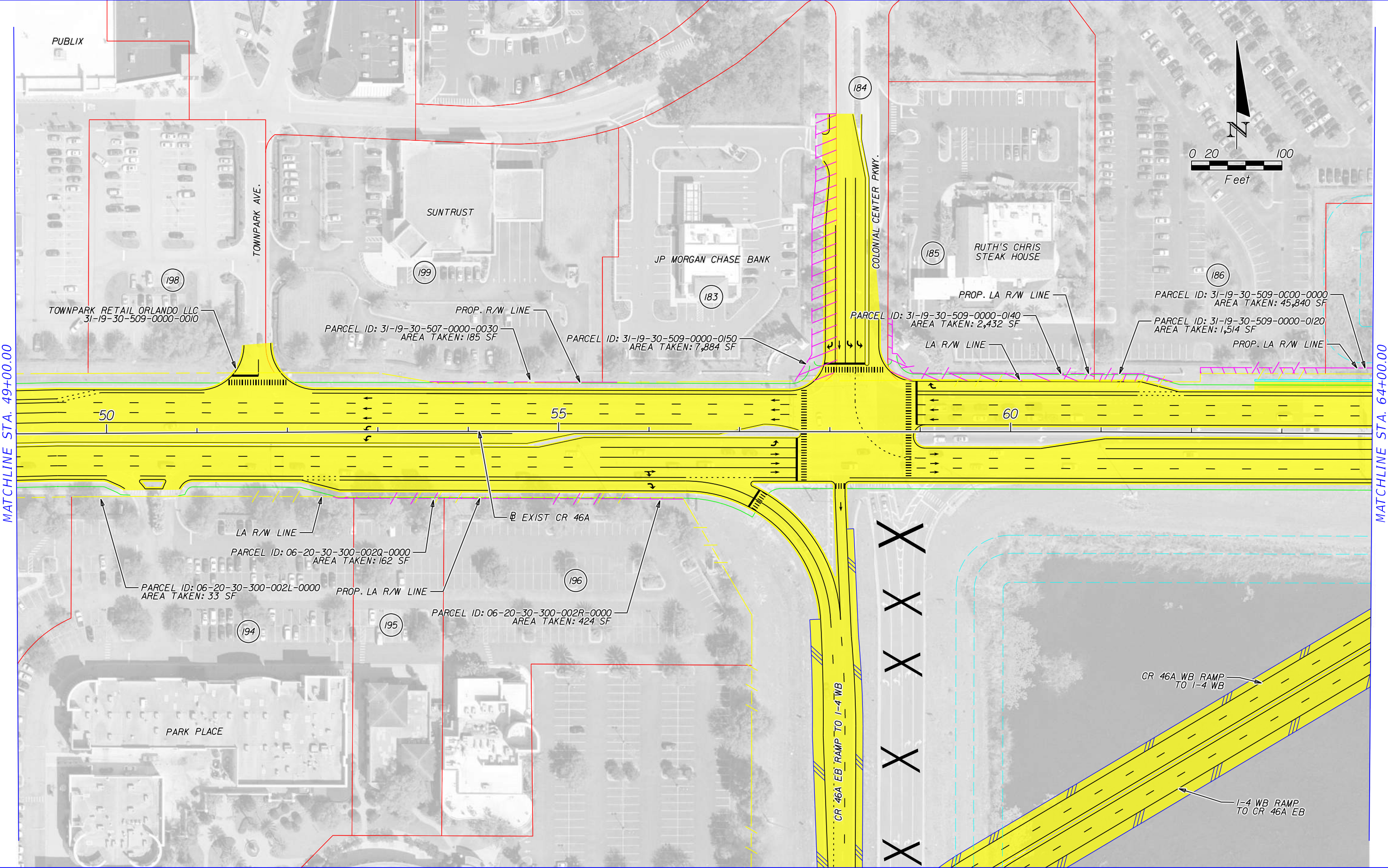

MATCHLINE STA. 49+00.00

MATCHLINE STA. 64+00.00

	EXISTING LA R/W		GENERAL USE LANES
	PROPOSED LA R/W		EXPRESS LANES
	EXISTING R/W		EXISTING BRIDGE
	PROPOSED FDOT R/W		PROPOSED BRIDGE
	PARCEL LINES		BARRIER WALL
	FUTURE EXISTING CONDITION		PARCEL NUMBERS

HNTB CORPORATION
 610 CRESCENT EXECUTIVE CT
 SUITE 400
 LAKE MARY, FL 32746
 (407) 805-0355
 CERT. OF AUTH. NO. 6500

ENGINEER OF RECORD: ROBERT M. DENNEY, P.E.
 FL. REGISTRATION NO. 58593

STATE OF FLORIDA DEPARTMENT OF TRANSPORTATION		
ROAD NO.	COUNTY	FINANCIAL PROJECT ID
400	SEMINOLE	432100-1-22-01

I-4 PD&E STUDY
CR 46A ALT 2 (2 OF 5)
SEGMENT 3

SHEET NO.
58

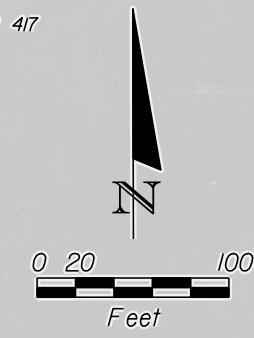

MATCHLINE STA. 64+00.00

MATCHLINE STA. 79+00.00

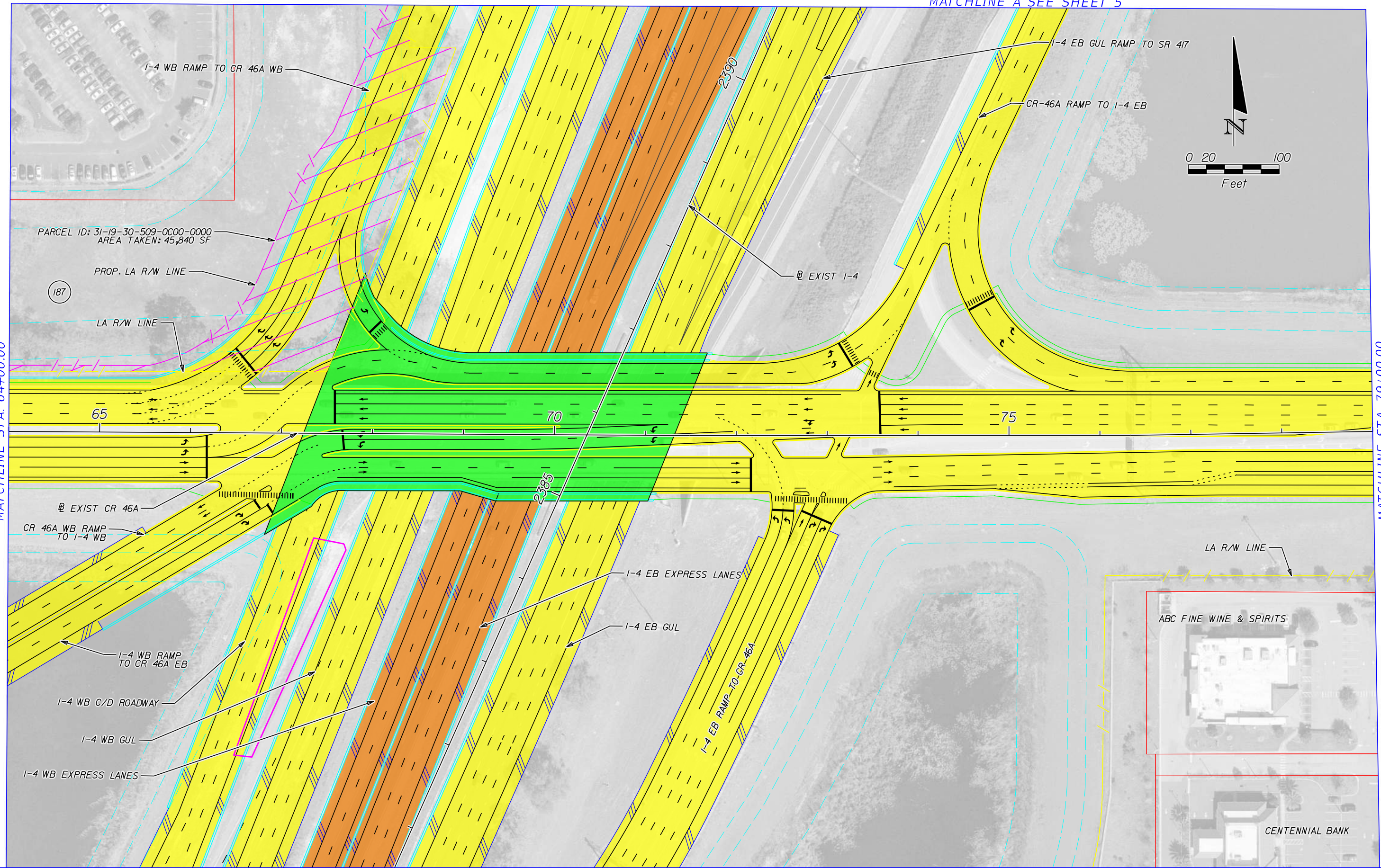

PARCEL ID: 31-19-30-509-0000-0000
 AREA TAKEN: 45,840 SF

187

ABC FINE WINE & SPIRITS

CENTENNIAL BANK

	EXISTING LA R/W		GENERAL USE LANES
	PROPOSED LA R/W		EXPRESS LANES
	EXISTING R/W		EXISTING BRIDGE
	PROPOSED FDOT R/W		PROPOSED BRIDGE
	PARCEL LINES		BARRIER WALL
	FUTURE EXISTING CONDITION		PARCEL NUMBERS

HNTB CORPORATION
 610 CRESCENT EXECUTIVE CT
 SUITE 400
 LAKE MARY, FL 32746
 (407) 805-0355
 CERT. OF AUTH. NO. 6500

ENGINEER OF RECORD: ROBERT M. DENNEY, P.E.
 FL. REGISTRATION NO. 58593

STATE OF FLORIDA DEPARTMENT OF TRANSPORTATION		
ROAD NO.	COUNTY	FINANCIAL PROJECT ID
400	SEMINOLE	432100-1-22-01

I-4 PD&E STUDY
CR 46A ALT 2 (3 OF 5)
SEGMENT 3

SHEET NO.
59

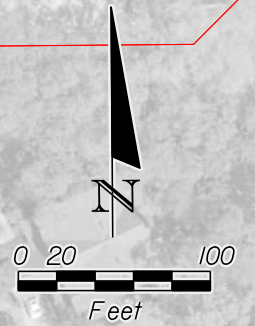
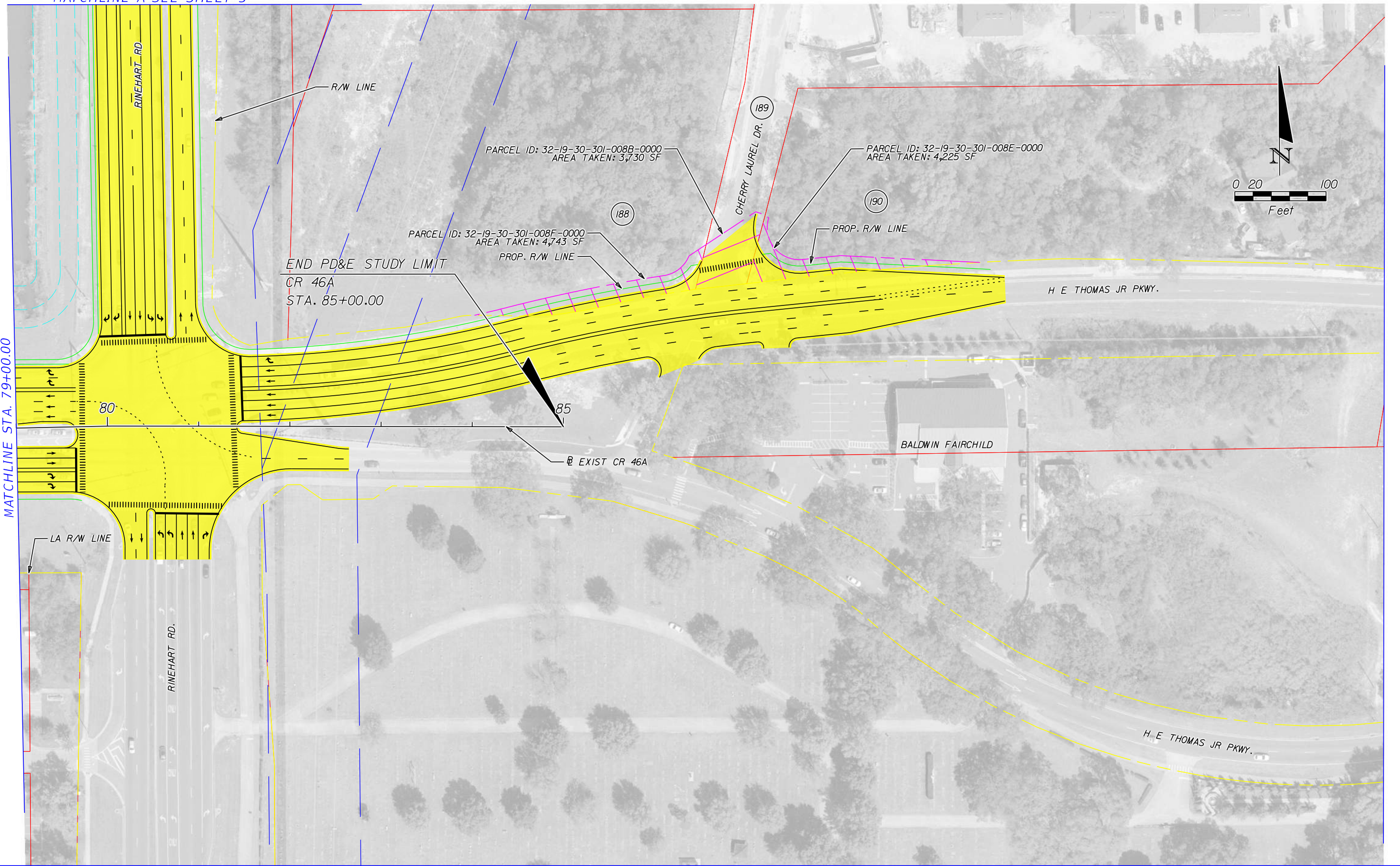

	EXISTING LA R/W		GENERAL USE LANES
	PROPOSED LA R/W		EXPRESS LANES
	EXISTING R/W		EXISTING BRIDGE
	PROPOSED FDOT R/W		PROPOSED BRIDGE
	PARCEL LINES		BARRIER WALL
	FUTURE EXISTING CONDITION		PARCEL NUMBERS

HNTB CORPORATION
 610 CRESCENT EXECUTIVE CT
 SUITE 400
 LAKE MARY, FL 32746
 (407) 805-0355
 CERT. OF AUTH. NO. 6500

ENGINEER OF RECORD: ROBERT M. DENNEY, P.E.
 FL. REGISTRATION NO. 58593

STATE OF FLORIDA DEPARTMENT OF TRANSPORTATION		
ROAD NO.	COUNTY	FINANCIAL PROJECT ID
400	SEMINOLE	432100-1-22-01

**I-4 PD&E STUDY
 CR 46A ALT 2 (4 OF 5)
 SEGMENT 3**

SHEET NO.
60

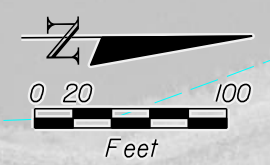

MATCHLINE A SEE SHEET 4

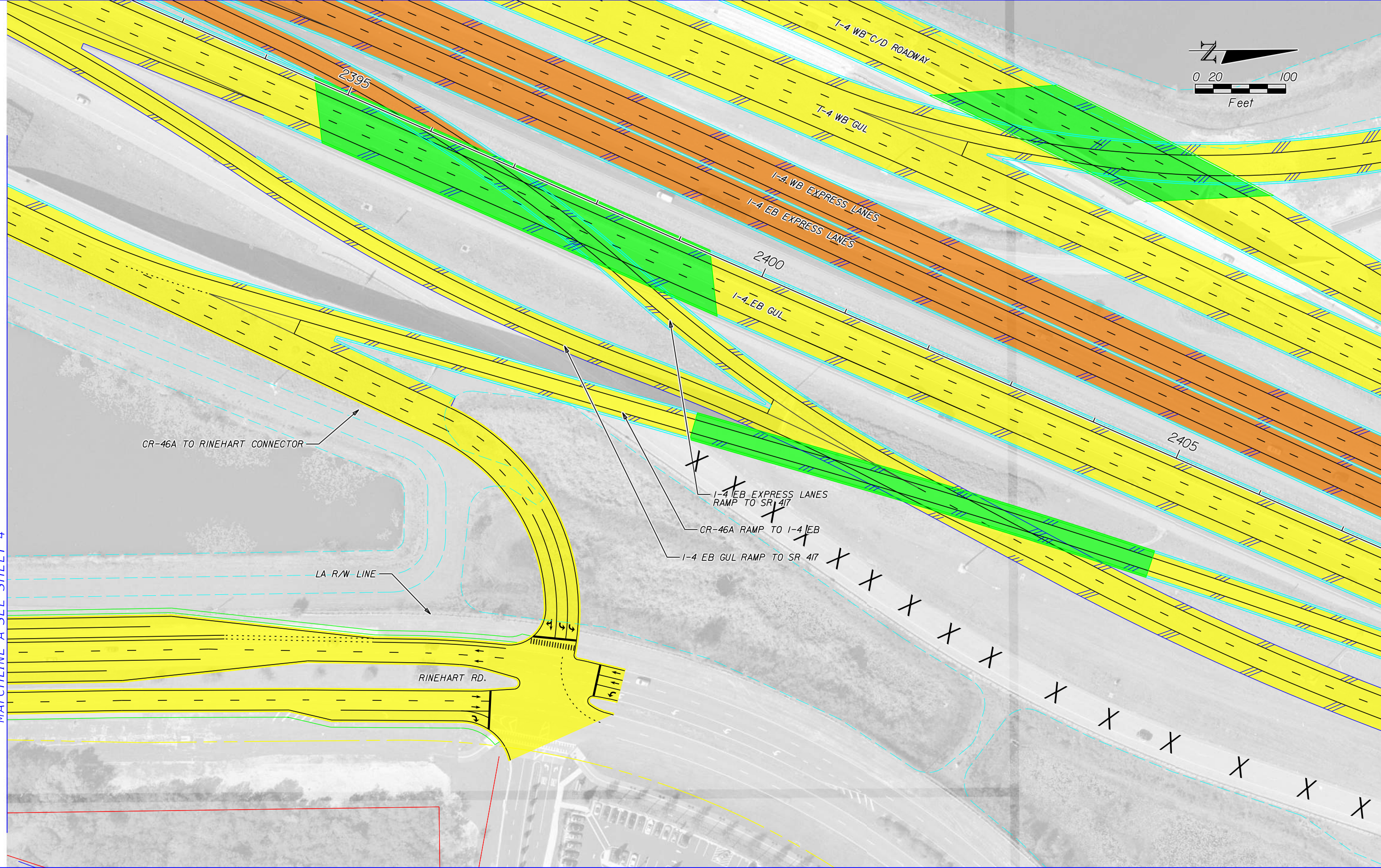

CR-46A TO RINEHART CONNECTOR

LA R/W LINE

RINEHART RD.

I-4 EB EXPRESS LANES RAMP TO SR 417

CR-46A RAMP TO I-4 EB

I-4 EB GUL RAMP TO SR 417

PRINT DRIVER: Color_FDOTPDF.plt
 PEN TABLE: FDOT_text.plt

	EXISTING LA R/W		GENERAL USE LANES
	PROPOSED LA R/W		EXPRESS LANES
	EXISTING R/W		EXISTING BRIDGE
	PROPOSED FDOT R/W		PROPOSED BRIDGE
	PARCEL LINES		BARRIER WALL
	FUTURE EXISTING CONDITION		PARCEL NUMBERS

HNTB CORPORATION
 610 CRESCENT EXECUTIVE CT
 SUITE 400
 LAKE MARY, FL 32746
 (407) 805-0355
 CERT. OF AUTH. NO. 6500

ENGINEER OF RECORD: ROBERT M. DENNEY, P.E.
 FL. REGISTRATION NO. 58593

STATE OF FLORIDA DEPARTMENT OF TRANSPORTATION		
ROAD NO.	COUNTY	FINANCIAL PROJECT ID
400	SEMINOLE	432100-1-22-01

**I-4 PD&E STUDY
 CR 46A ALT 2 (5 OF 5)
 SEGMENT 3**

SHEET NO.
61

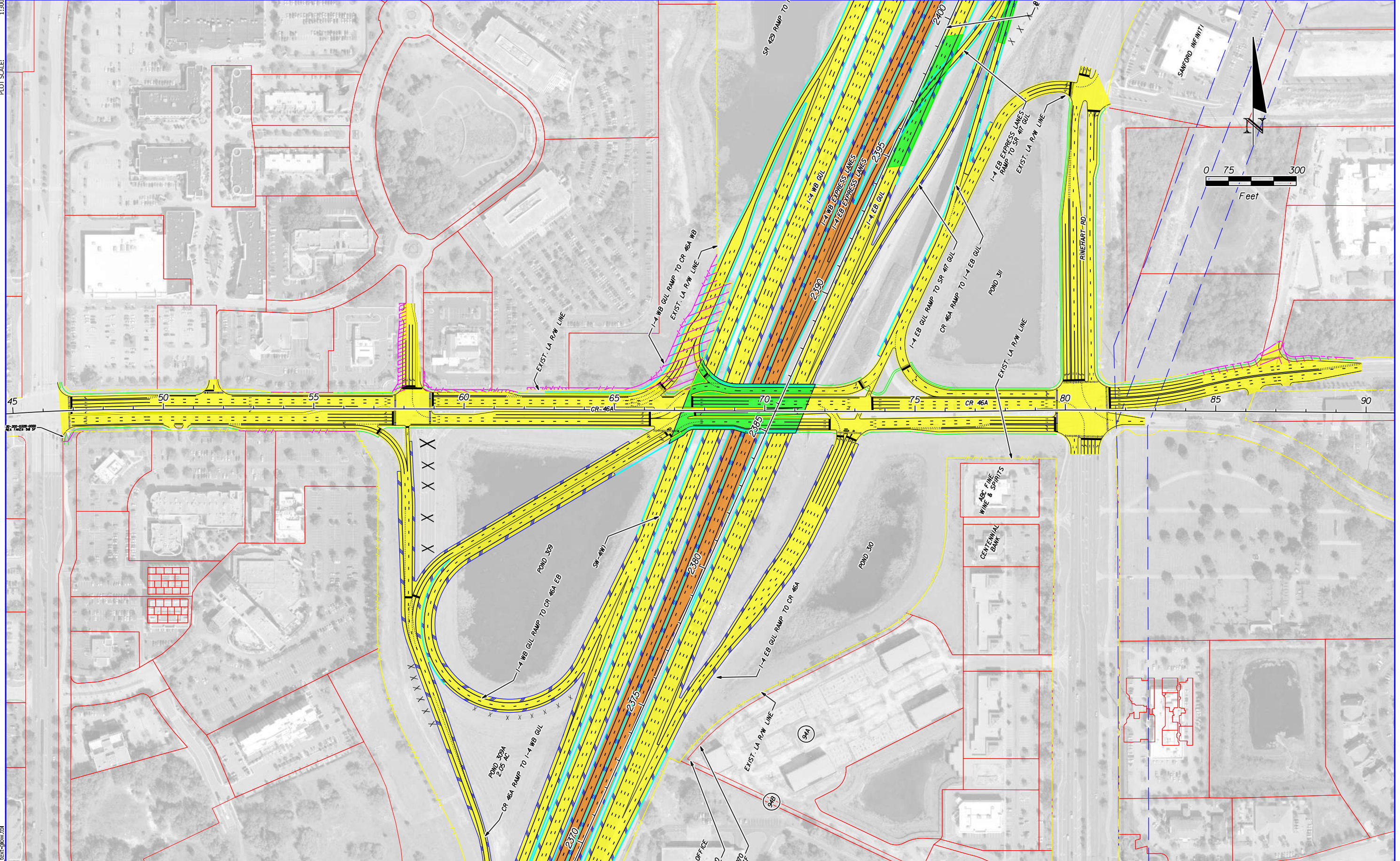

	EXISTING LA R/W		GENERAL USE LANES
	PROPOSED LA R/W		EXPRESS LANES
	EXISTING R/W		EXISTING BRIDGE
	PROPOSED FDOT R/W		PROPOSED BRIDGE
	PARCEL LINES		BARRIER WALL
	FUTURE EXISTING CONDITION		PARCEL NUMBERS

HNTB CORPORATION
610 CRESCENT EXECUTIVE CT
SUITE 400
LAKE MARY, FL 32746
(407) 805-0355
CERT. OF AUTH. NO. 6500

ENGINEER OF RECORD: ROBERT M. DENNEY, P.E.
FL. REGISTRATION NO. 58593

STATE OF FLORIDA DEPARTMENT OF TRANSPORTATION		
ROAD NO.	COUNTY	FINANCIAL PROJECT ID
400	SEMINOLE	432100-1-22-01

**I-4 PD&E STUDY
CR 46A ALT 2
SEGMENT 3**

SHEET NO.
62

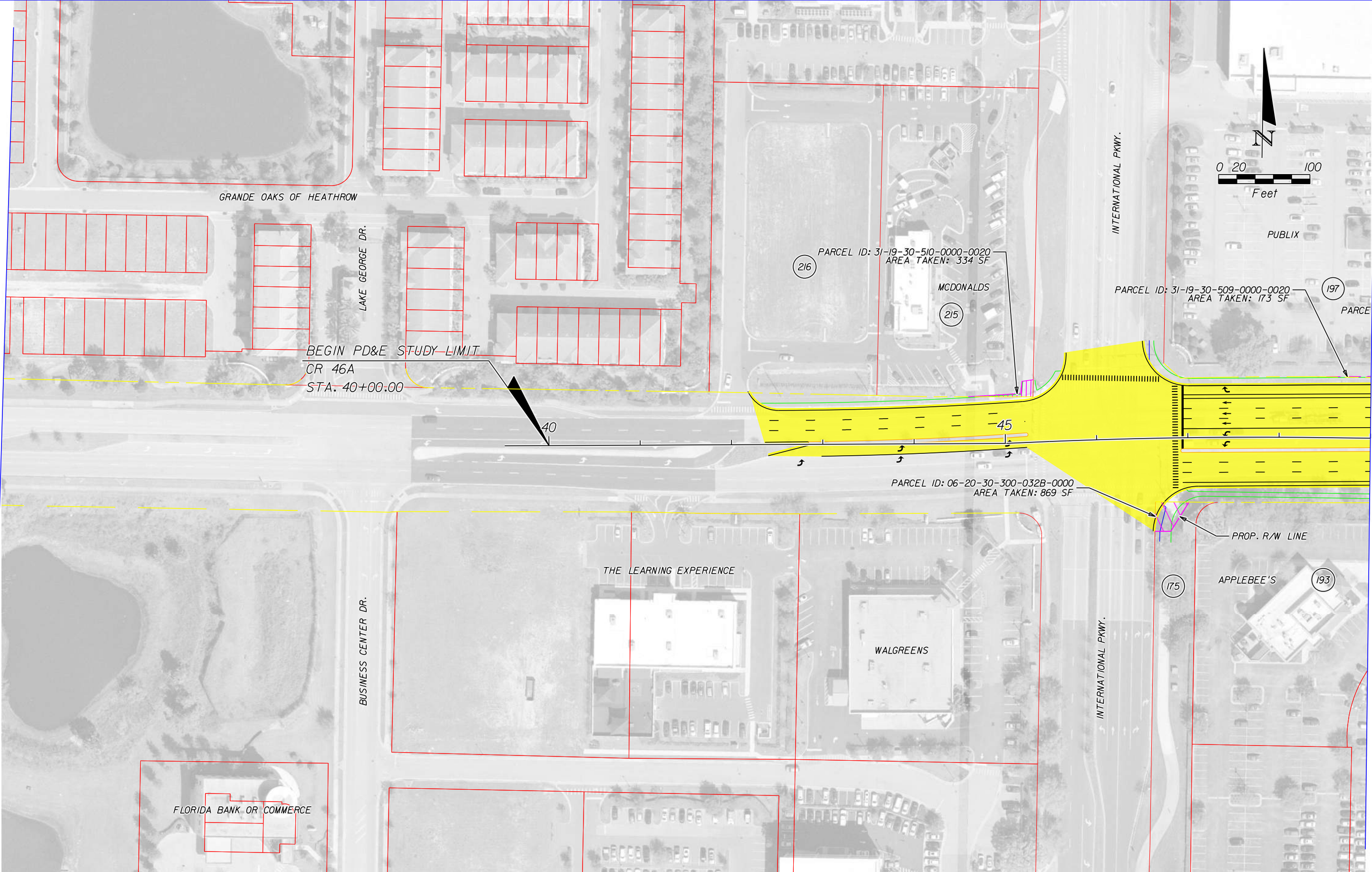
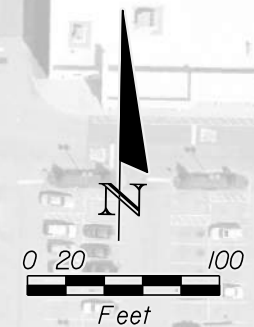

	EXISTING LA R/W		GENERAL USE LANES
	PROPOSED LA R/W		EXPRESS LANES
	EXISTING R/W		EXISTING BRIDGE
	PROPOSED FDOT R/W		PROPOSED BRIDGE
	PARCEL LINES		BARRIER WALL
	FUTURE EXISTING CONDITION		PARCEL NUMBERS

HNTB CORPORATION
 610 CRESCENT EXECUTIVE CT
 SUITE 400
 LAKE MARY, FL 32746
 (407) 805-0355
 CERT. OF AUTH. NO. 6500

ENGINEER OF RECORD: ROBERT M. DENNEY, P.E.
 FL. REGISTRATION NO. 58593

STATE OF FLORIDA DEPARTMENT OF TRANSPORTATION		
ROAD NO.	COUNTY	FINANCIAL PROJECT ID
400	SEMINOLE	432100-1-22-01

**I-4 PD&E STUDY
 CR 46A ALT 3 (1 OF 6)
 (RECOMMENDED ALTERNATIVE)
 SEGMENT 3**

SHEET NO.
63

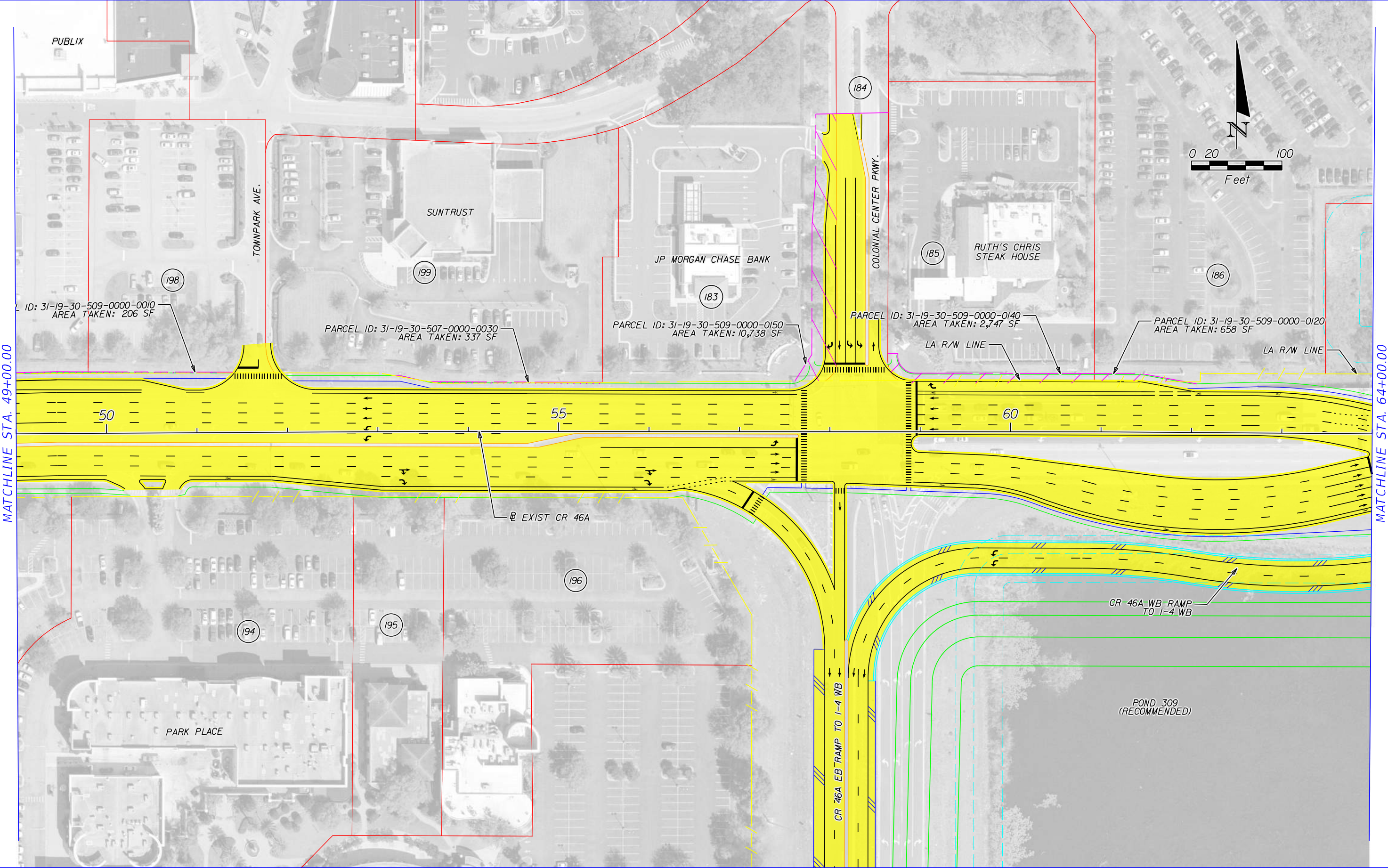

	EXISTING LA R/W		GENERAL USE LANES
	PROPOSED LA R/W		EXPRESS LANES
	EXISTING R/W		EXISTING BRIDGE
	PROPOSED FDOT R/W		PROPOSED BRIDGE
	PARCEL LINES		BARRIER WALL
	FUTURE EXISTING CONDITION		PARCEL NUMBERS

HNTB CORPORATION
 610 CRESCENT EXECUTIVE CT
 SUITE 400
 LAKE MARY, FL 32746
 (407) 805-0355
 CERT. OF AUTH. NO. 6500

ENGINEER OF RECORD: ROBERT M. DENNEY, P.E.
 FL. REGISTRATION NO. 58593

STATE OF FLORIDA DEPARTMENT OF TRANSPORTATION		
ROAD NO.	COUNTY	FINANCIAL PROJECT ID
400	SEMINOLE	432100-1-22-01

I-4 PD&E STUDY
CR 46A ALT 3 (2 OF 6)
(RECOMMENDED ALTERNATIVE)
SEGMENT 3

SHEET NO.
64

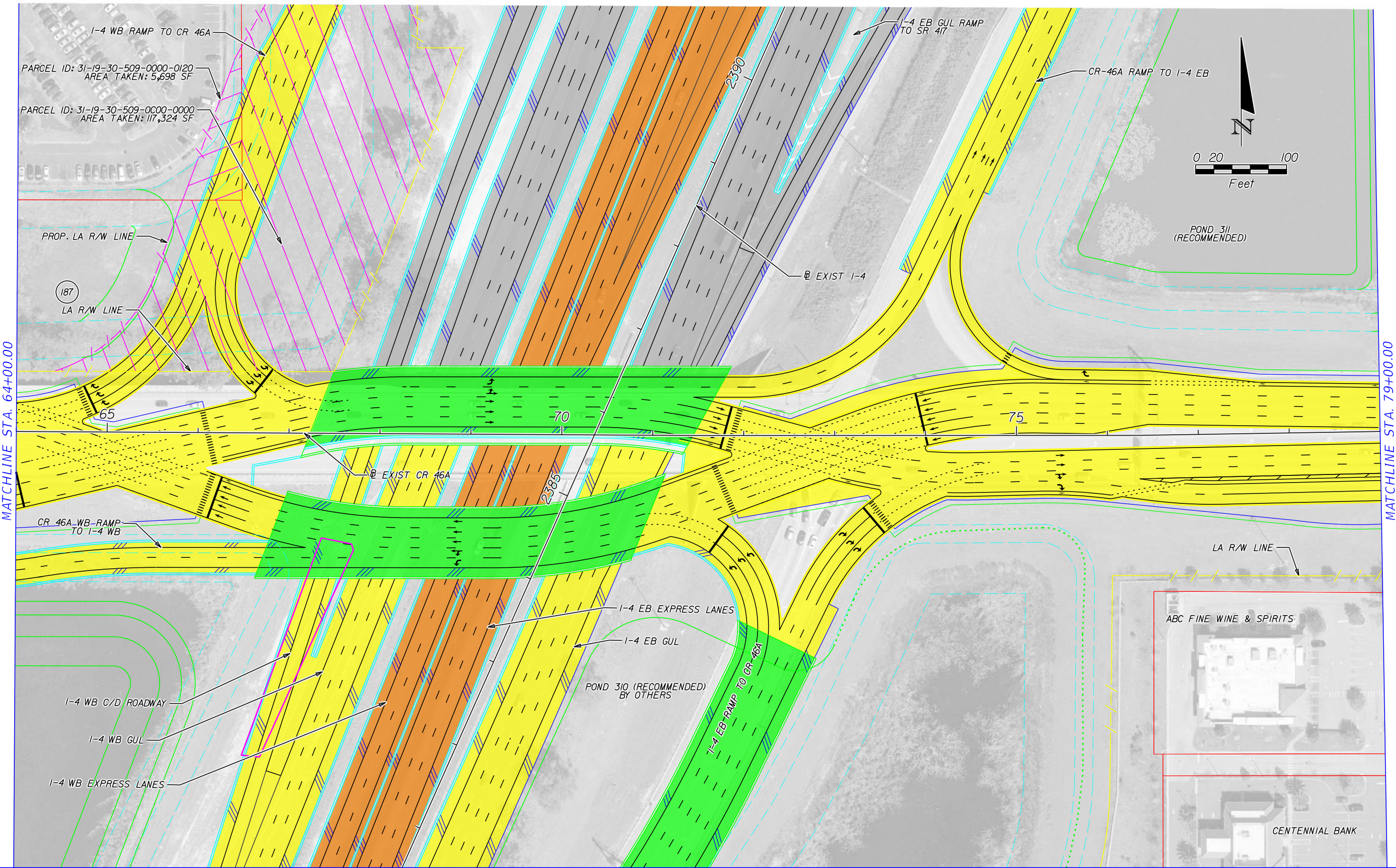

MATCHLINE STA. 64+00.00

MATCHLINE STA. 79+00.00

	EXISTING LA R/W		GENERAL USE LANES
	PROPOSED LA R/W		EXPRESS LANES
	EXISTING R/W		EXISTING BRIDGE
	PROPOSED FDOT R/W		PROPOSED BRIDGE
	PARCEL LINES		BARRIER WALL
	FUTURE EXISTING CONDITION		PARCEL NUMBERS

HNTB CORPORATION
 610 CRESCENT EXECUTIVE CT
 SUITE 400
 LAKE MARY, FL 32746
 (407) 805-0355
 CERT. OF AUTH. NO. 6500

ENGINEER OF RECORD: ROBERT M. DENNEY, P.E.
 FL. REGISTRATION NO. 58593

STATE OF FLORIDA DEPARTMENT OF TRANSPORTATION		
ROAD NO.	COUNTY	FINANCIAL PROJECT ID
400	SEMINOLE	432100-1-22-01

I-4 PD&E STUDY
CR 46A ALT 3 (3 OF 6)
(RECOMMENDED ALTERNATIVE)
SEGMENT 3

SHEET NO.
65

MATCHLINE A SEE SHEET 5

MATCHLINE STA. 79+00.00

MATCHLINE B SEE SHEET 6

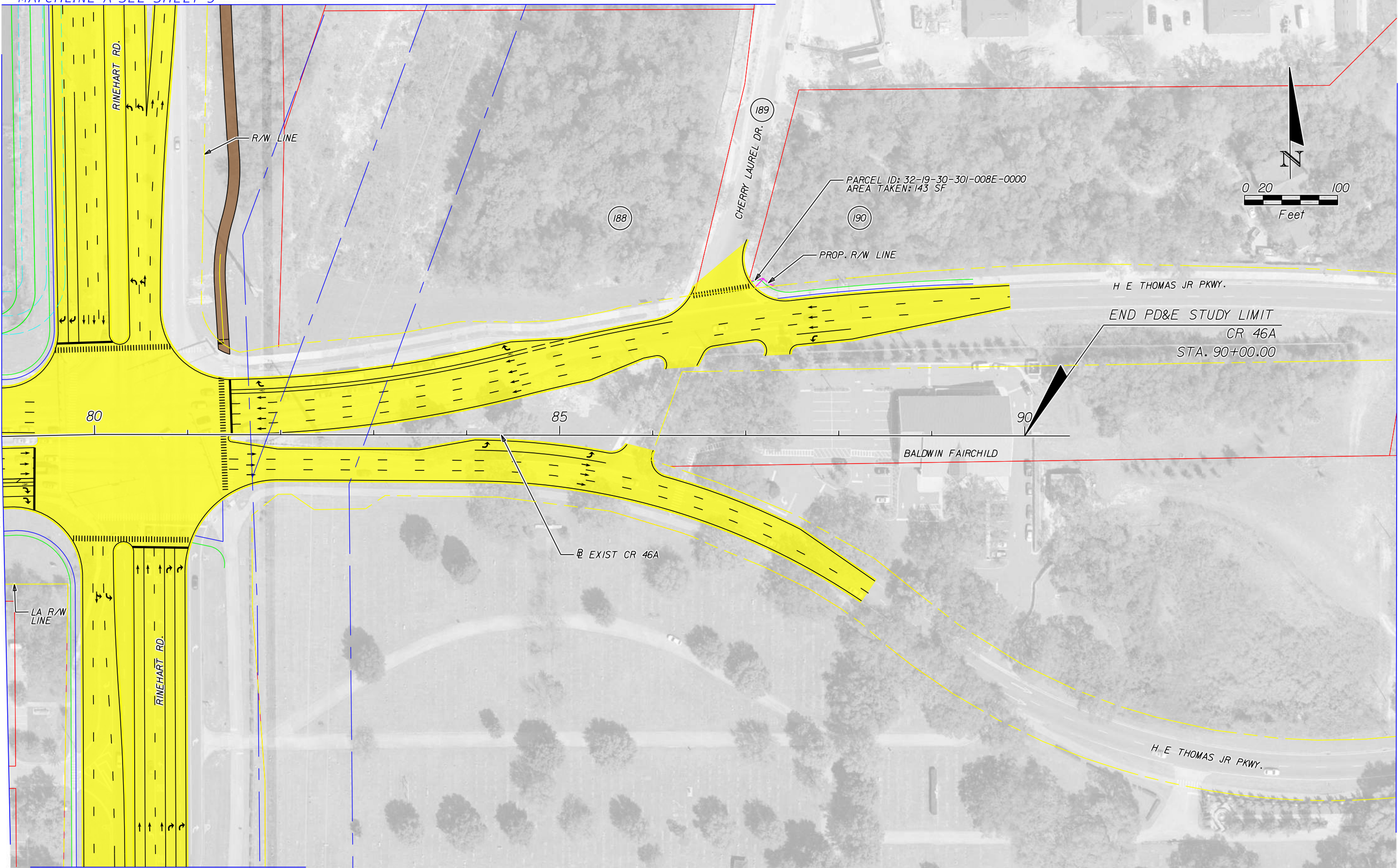

	EXISTING LA R/W		GENERAL USE LANES
	PROPOSED LA R/W		EXPRESS LANES
	EXISTING R/W		EXISTING BRIDGE
	PROPOSED FDOT R/W		PROPOSED BRIDGE
	PARCEL LINES		BARRIER WALL
	FUTURE EXISTING CONDITION		PARCEL NUMBERS

HNTB CORPORATION
 610 CRESCENT EXECUTIVE CT
 SUITE 400
 LAKE MARY, FL 32746
 (407) 805-0355
 CERT. OF AUTH. NO. 6500

ENGINEER OF RECORD: ROBERT M. DENNEY, P.E.
 FL. REGISTRATION NO. 58593

STATE OF FLORIDA DEPARTMENT OF TRANSPORTATION		
ROAD NO.	COUNTY	FINANCIAL PROJECT ID
400	SEMINOLE	432100-1-22-01

I-4 PD&E STUDY
CR 46A ALT 3 (4 OF 6)
(RECOMMENDED ALTERNATIVE)
SEGMENT 3

SHEET NO.
66

MATCHLINE A SEE SHEET 4

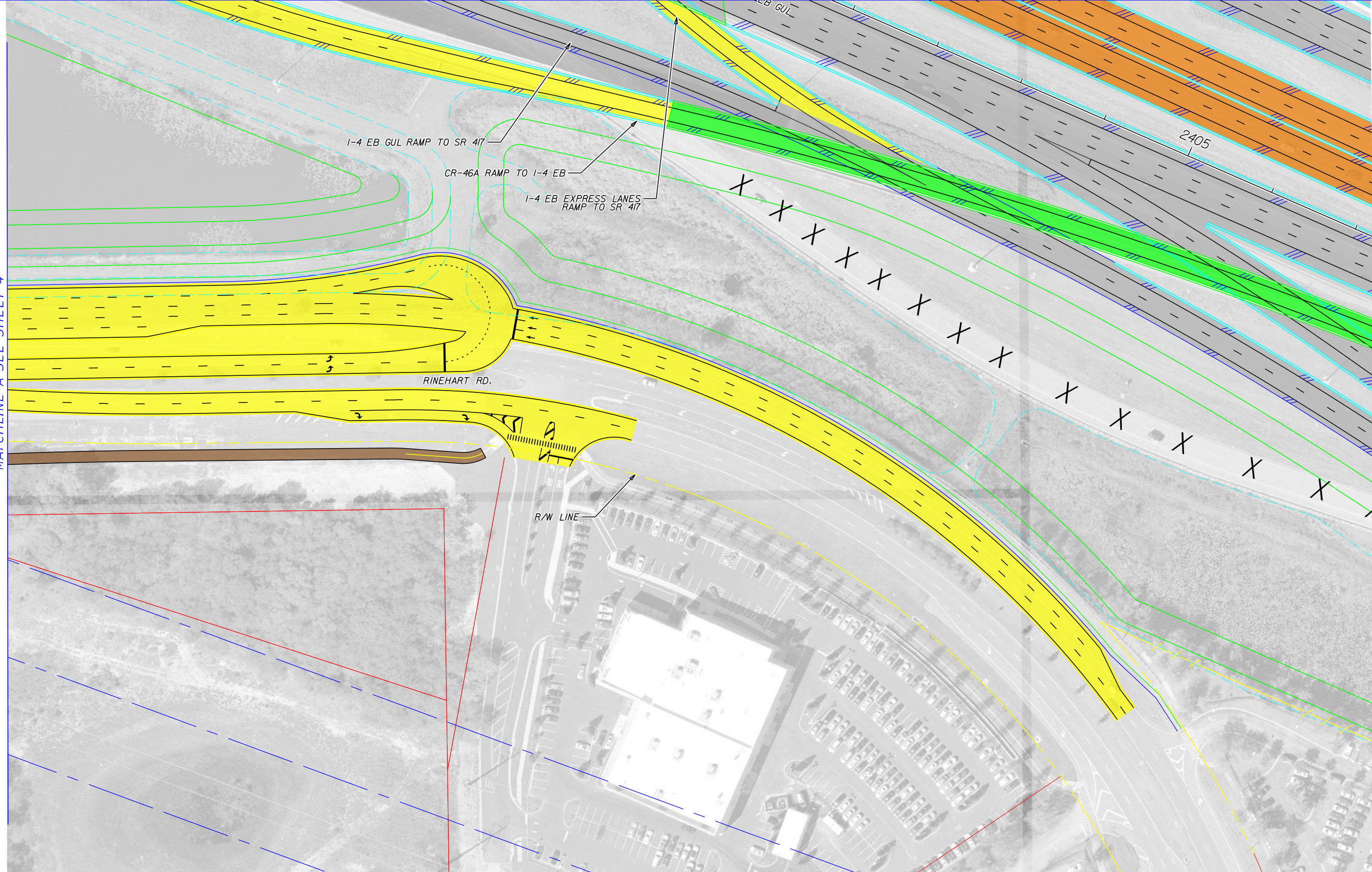

	EXISTING LA R/W		GENERAL USE LANES
	PROPOSED LA R/W		EXPRESS LANES
	EXISTING R/W		EXISTING BRIDGE
	PROPOSED FDOT R/W		PROPOSED BRIDGE
	PARCEL LINES		BARRIER WALL
	FUTURE EXISTING CONDITION		PARCEL NUMBERS

HNTB CORPORATION
 610 CRESCENT EXECUTIVE CT
 SUITE 400
 LAKE MARY, FL 32746
 (407) 805-0355
 CERT. OF AUTH. NO. 6500

ENGINEER OF RECORD: ROBERT M. DENNEY, P.E.
 FL. REGISTRATION NO. 58593

STATE OF FLORIDA DEPARTMENT OF TRANSPORTATION		
ROAD NO.	COUNTY	FINANCIAL PROJECT ID
400	SEMINOLE	432100-1-22-01

I-4 PD&E STUDY
CR 46A ALT 3 (5 OF 6)
(RECOMMENDED ALTERNATIVE)
SEGMENT 3

SHEET NO.
67

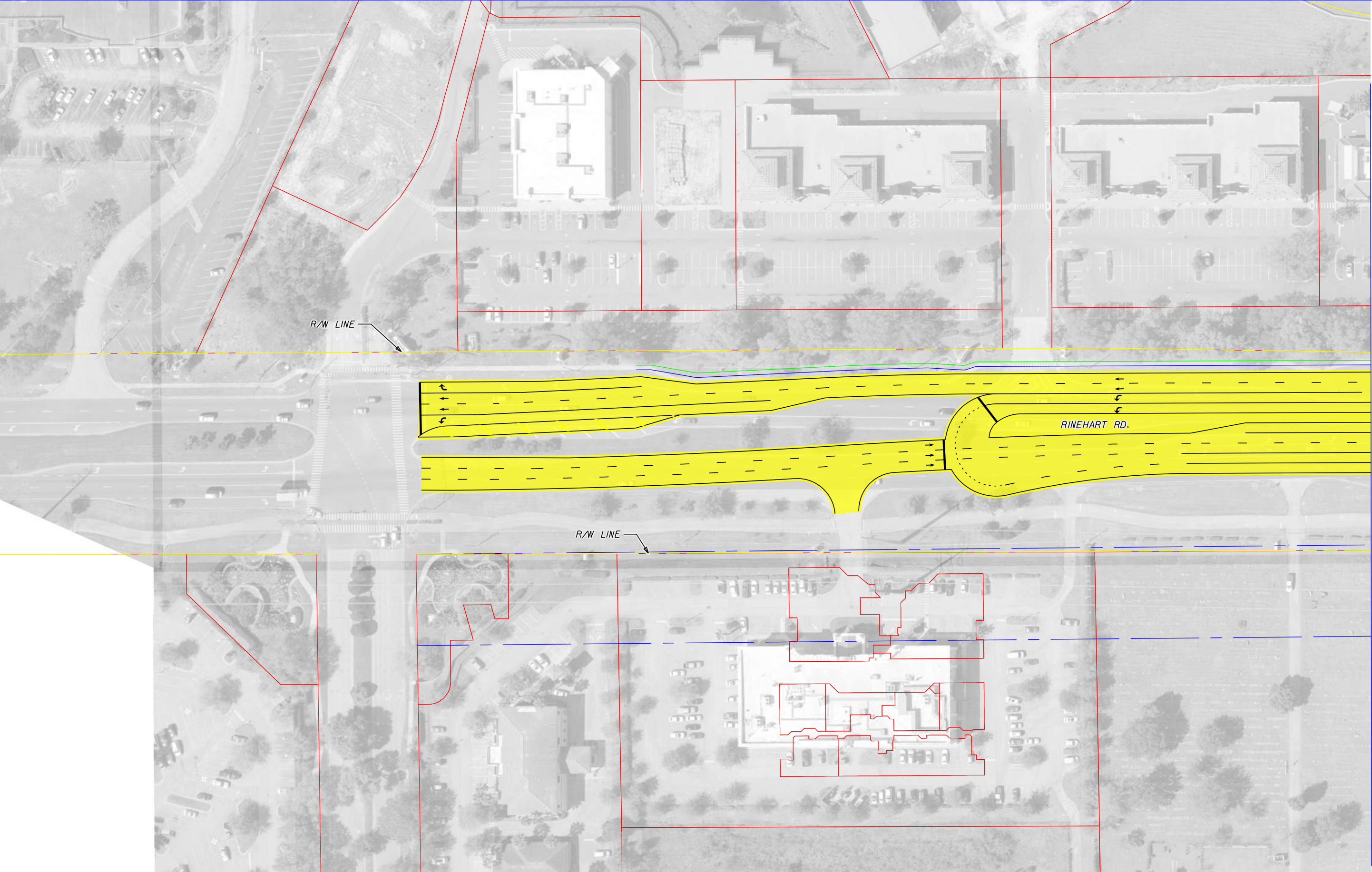

MATCHLINE B SEE SHEET 4

	EXISTING LA R/W PROPOSED LA R/W EXISTING R/W PROPOSED FDOT R/W PARCEL LINES FUTURE EXISTING CONDITION		GENERAL USE LANES EXPRESS LANES EXISTING R/W PROPOSED BRIDGE BARRIER WALL PARCEL NUMBERS	HNTB CORPORATION 610 CRESCENT EXECUTIVE CT SUITE 400 LAKE MARY, FL 32746 (407) 805-0355 CERT. OF AUTH. NO. 6500			STATE OF FLORIDA DEPARTMENT OF TRANSPORTATION			I-4 PD&E STUDY CR 46A ALT 3 (6 OF 6) (RECOMMENDED ALTERNATIVE) SEGMENT 3	SHEET NO. 68
	ENGINEER OF RECORD: ROBERT M. DENNEY, P.E. FL. REGISTRATION NO. 58593				ROAD NO. 400	COUNTY SEMINOLE	FINANCIAL PROJECT ID 432100-1-22-01				

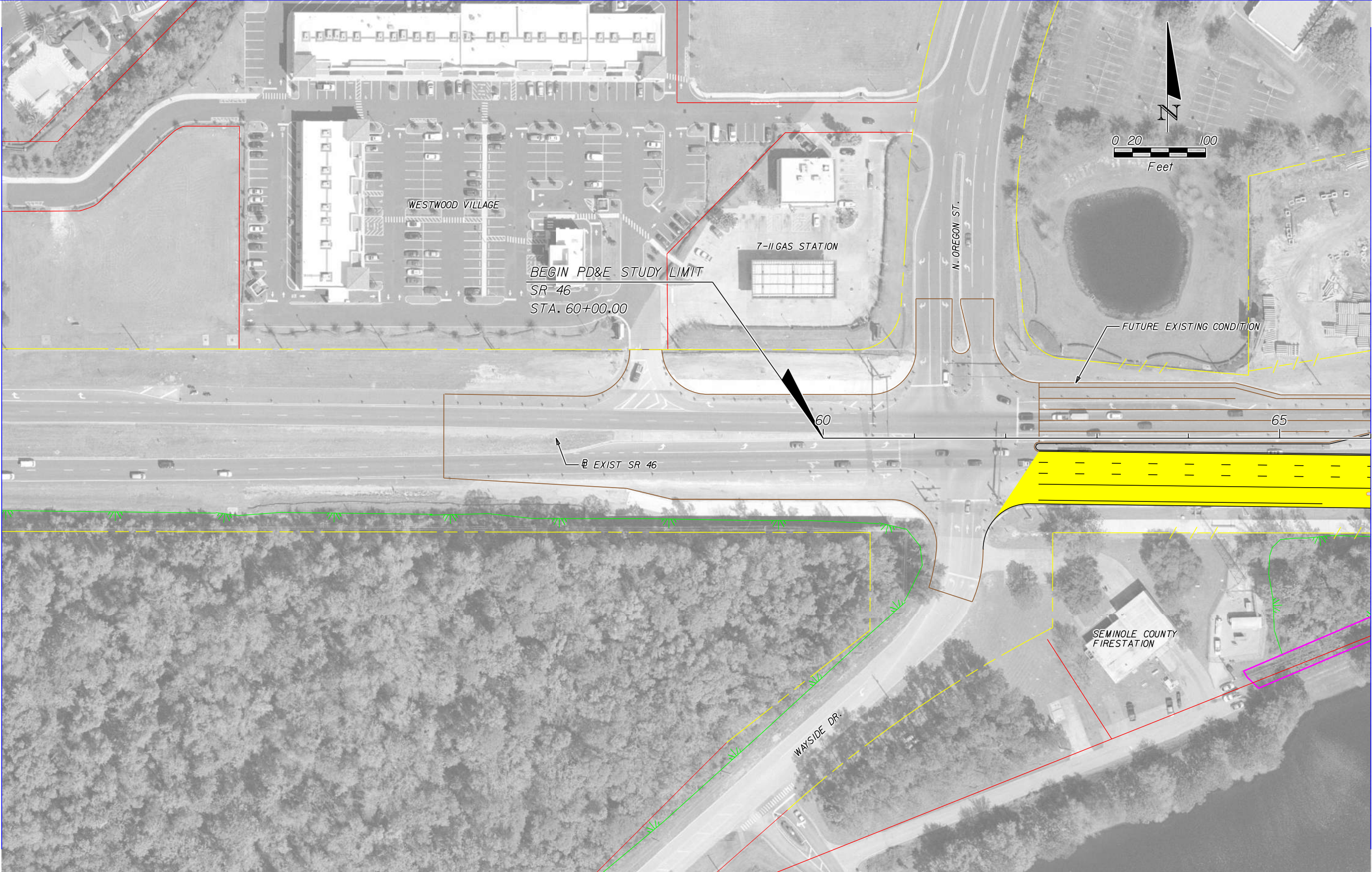
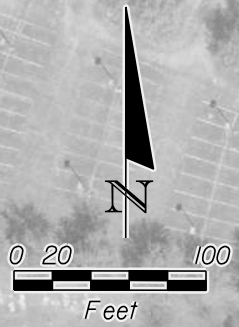

	EXISTING LA R/W		GENERAL USE LANES
	PROPOSED LA R/W		EXPRESS LANES
	EXISTING R/W		EXISTING BRIDGE
	PROPOSED FDOT R/W		PROPOSED BRIDGE
	PARCEL LINES		BARRIER WALL
	FUTURE EXISTING CONDITION		PARCEL NUMBERS

HNTB CORPORATION 610 CRESCENT EXECUTIVE CT SUITE 400 LAKE MARY, FL 32746 (407) 805-0355 CERT. OF AUTH. NO. 6500		
STATE OF FLORIDA DEPARTMENT OF TRANSPORTATION		
ROAD NO.	COUNTY	FINANCIAL PROJECT ID
400	SEMINOLE	432100-1-22-01
ENGINEER OF RECORD: ROBERT M. DENNEY, P.E. FL. REGISTRATION NO. 58593		

I-4 PD&E STUDY SR 46 ALT 1 (1 OF 3) (RECOMMENDED ALTERNATIVE) SEGMENT 3		
ROAD NO. COUNTY FINANCIAL PROJECT ID 400 SEMINOLE 432100-1-22-01		

SHEET NO. 70

MATCHLINE STA. 66+00.00

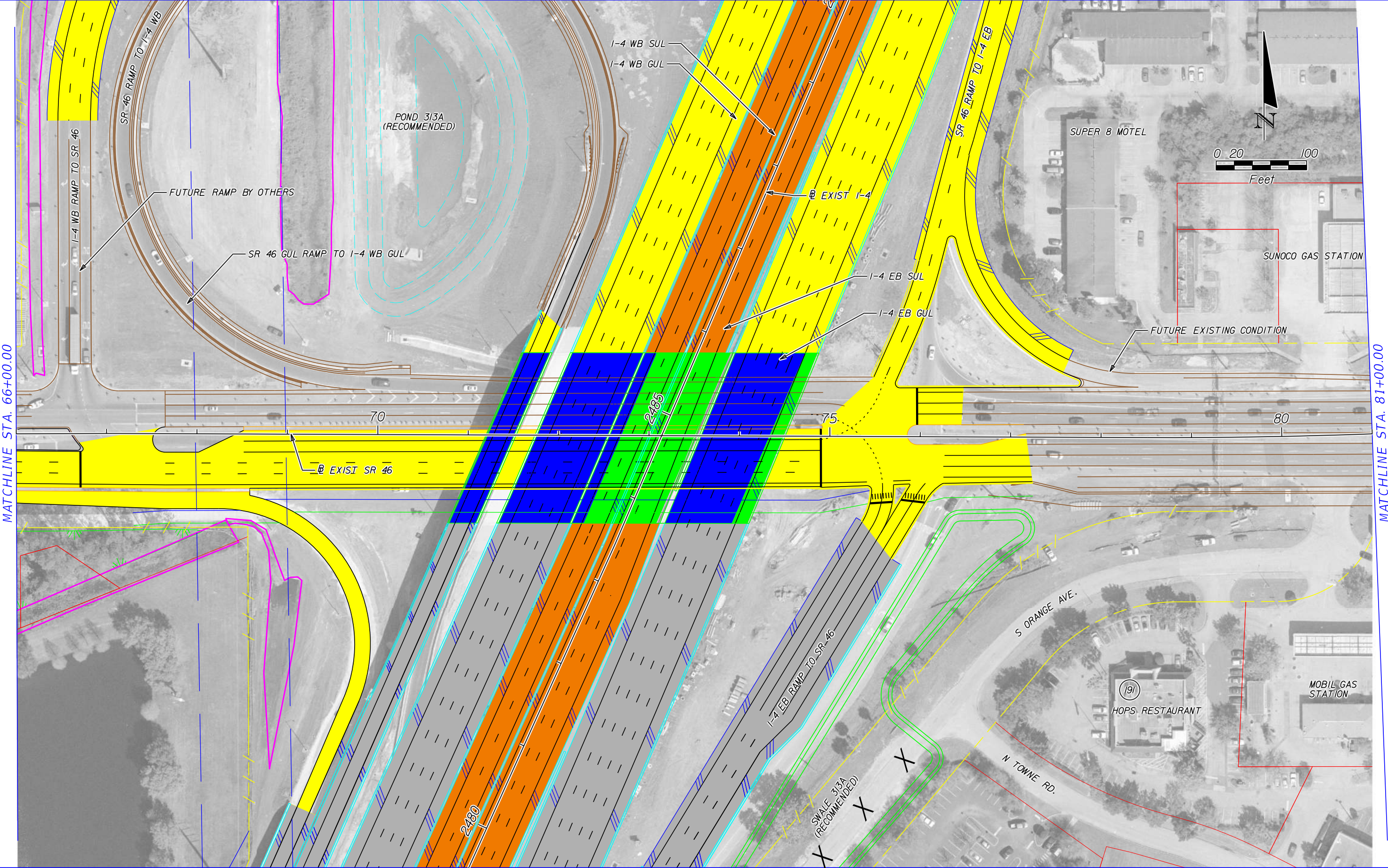

MATCHLINE STA. 66+00.00

MATCHLINE STA. 81+00.00

	EXISTING LA R/W		GENERAL USE LANES
	PROPOSED LA R/W		EXPRESS LANES
	EXISTING R/W		EXISTING BRIDGE
	PROPOSED FDOT R/W		PROPOSED BRIDGE
	PARCEL LINES		BARRIER WALL
	FUTURE EXISTING CONDITION		PARCEL NUMBERS

HNTB CORPORATION
 610 CRESCENT EXECUTIVE CT
 SUITE 400
 LAKE MARY, FL 32746
 (407) 805-0355
 CERT. OF AUTH. NO. 6500

ENGINEER OF RECORD: ROBERT M. DENNEY, P.E.
 FL. REGISTRATION NO. 58593

STATE OF FLORIDA DEPARTMENT OF TRANSPORTATION		
ROAD NO.	COUNTY	FINANCIAL PROJECT ID
400	SEMINOLE	432100-1-22-01

I-4 PD&E STUDY
SR 46 ALT 1 (2 OF 3)
(RECOMMENDED ALTERNATIVE)
SEGMENT 3

SHEET NO.
71

MATCHLINE STA. 81+00.00



	EXISTING LA R/W		GENERAL USE LANES
	PROPOSED LA R/W		EXPRESS LANES
	EXISTING R/W		EXISTING BRIDGE
	PROPOSED FDOT R/W		PROPOSED BRIDGE
	PARCEL LINES		BARRIER WALL
	FUTURE EXISTING CONDITION		PARCEL NUMBERS

HNTB CORPORATION
 610 CRESCENT EXECUTIVE CT
 SUITE 400
 LAKE MARY, FL 32746
 (407) 805-0355
 CERT. OF AUTH. NO. 6500

ENGINEER OF RECORD: ROBERT M. DENNEY, P.E.
 FL. REGISTRATION NO. 58593

STATE OF FLORIDA DEPARTMENT OF TRANSPORTATION		
ROAD NO.	COUNTY	FINANCIAL PROJECT ID
400	SEMINOLE	432100-1-22-01

I-4 PD&E STUDY
SR 46 ALT 1 (3 OF 3)
(RECOMMENDED ALTERNATIVE)
SEGMENT 3

SHEET NO.
72

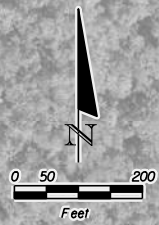
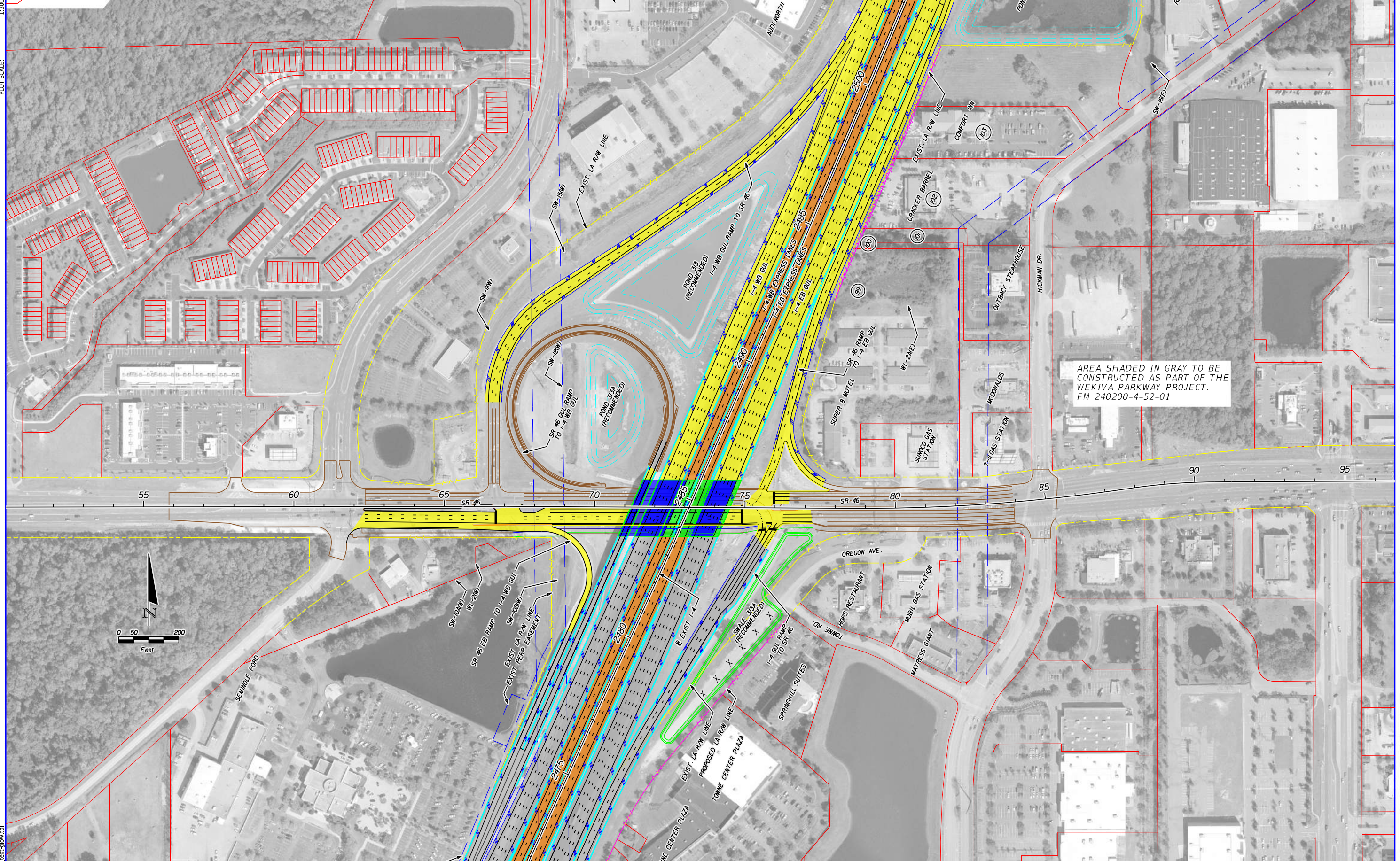

	EXISTING LA R/W		GENERAL USE LANES
	PROPOSED LA R/W		EXPRESS LANES
	EXISTING R/W		EXISTING BRIDGE
	PROPOSED FDOT R/W		PROPOSED BRIDGE
	PARCEL LINES		BARRIER WALL
	FUTURE EXISTING CONDITION		PARCEL NUMBERS

HNTB CORPORATION
 610 CRESCENT EXECUTIVE CT
 SUITE 400
 LAKE MARY, FL 32746
 (407) 805-0355
 CERT. OF AUTH. NO. 6500

ENGINEER OF RECORD: ROBERT M. DENNEY, P.E.
 FL. REGISTRATION NO. 58593

STATE OF FLORIDA DEPARTMENT OF TRANSPORTATION		
ROAD NO.	COUNTY	FINANCIAL PROJECT ID
400	SEMINOLE	432100-1-22-01

I-4 PD&E STUDY
SR 46 ALT 1 INTERCHANGE
(RECOMMENDED ALTERNATIVE)
SEGMENT 3

SHEET NO.
73

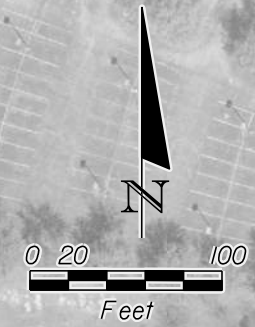

	EXISTING LA R/W		GENERAL USE LANES
	PROPOSED LA R/W		EXPRESS LANES
	EXISTING R/W		EXISTING BRIDGE
	PROPOSED FDOT R/W		PROPOSED BRIDGE
	PARCEL LINES		BARRIER WALL
	FUTURE EXISTING CONDITION		PARCEL NUMBERS

HNTB CORPORATION 610 CRESCENT EXECUTIVE CT SUITE 400 LAKE MARY, FL 32746 (407) 805-0355 CERT. OF AUTH. NO. 6500		
STATE OF FLORIDA DEPARTMENT OF TRANSPORTATION		
ROAD NO.	COUNTY	FINANCIAL PROJECT ID
400	SEMINOLE	432100-1-22-01

ENGINEER OF RECORD: ROBERT M. DENNEY, P.E. FL. REGISTRATION NO. 58593	
--	--

I-4 PD&E STUDY SR 46 ALT 2 (1 OF 3) SEGMENT 3		
---	--	--

SHEET NO.	74
-----------	----

MATCHLINE STA. 66+00.00

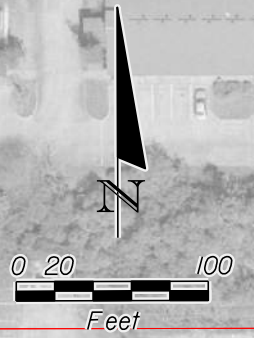
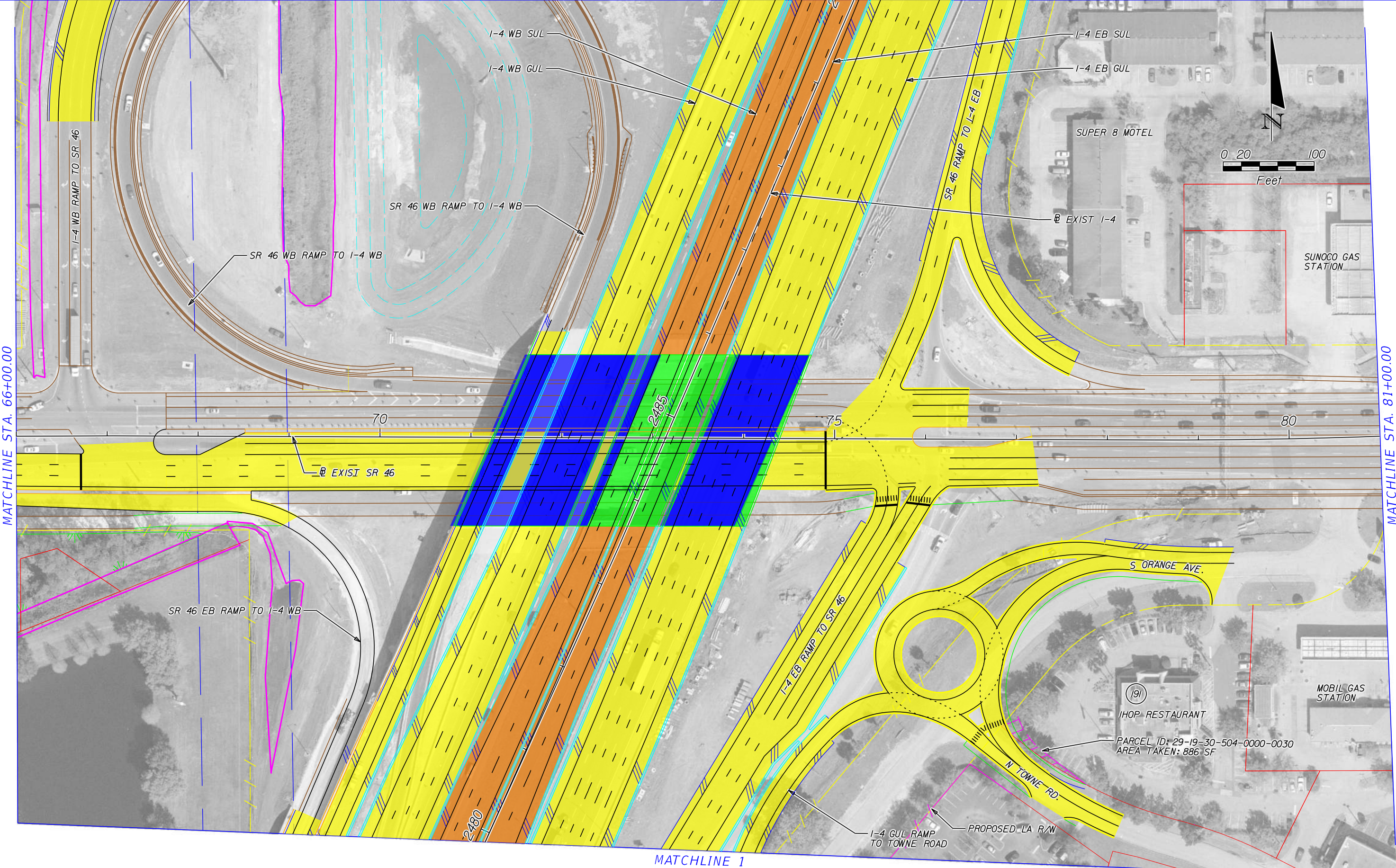

MATCHLINE STA. 66+00.00

MATCHLINE STA. 81+00.00

MATCHLINE 1

PRINT DRIVER: Color_FDOTPDF.plt
 PEN TABLE: FDOT_text.plt

	EXISTING LA R/W		GENERAL USE LANES
	PROPOSED LA R/W		EXPRESS LANES
	EXISTING R/W		EXISTING BRIDGE
	PROPOSED FDOT R/W		PROPOSED BRIDGE
	PARCEL LINES		BARRIER WALL
	FUTURE EXISTING CONDITION		PARCEL NUMBERS

HNTB CORPORATION
 610 CRESCENT EXECUTIVE CT
 SUITE 400
 LAKE MARY, FL 32746
 (407) 805-0355
 CERT. OF AUTH. NO. 6500

ENGINEER OF RECORD: ROBERT M. DENNEY, P.E.
 FL. REGISTRATION NO. 58593

STATE OF FLORIDA DEPARTMENT OF TRANSPORTATION		
ROAD NO.	COUNTY	FINANCIAL PROJECT ID
400	SEMINOLE	432100-1-22-01

I-4 PD&E STUDY
SR 46 ALT 2 (2 OF 3)
SEGMENT 3

SHEET NO.
75

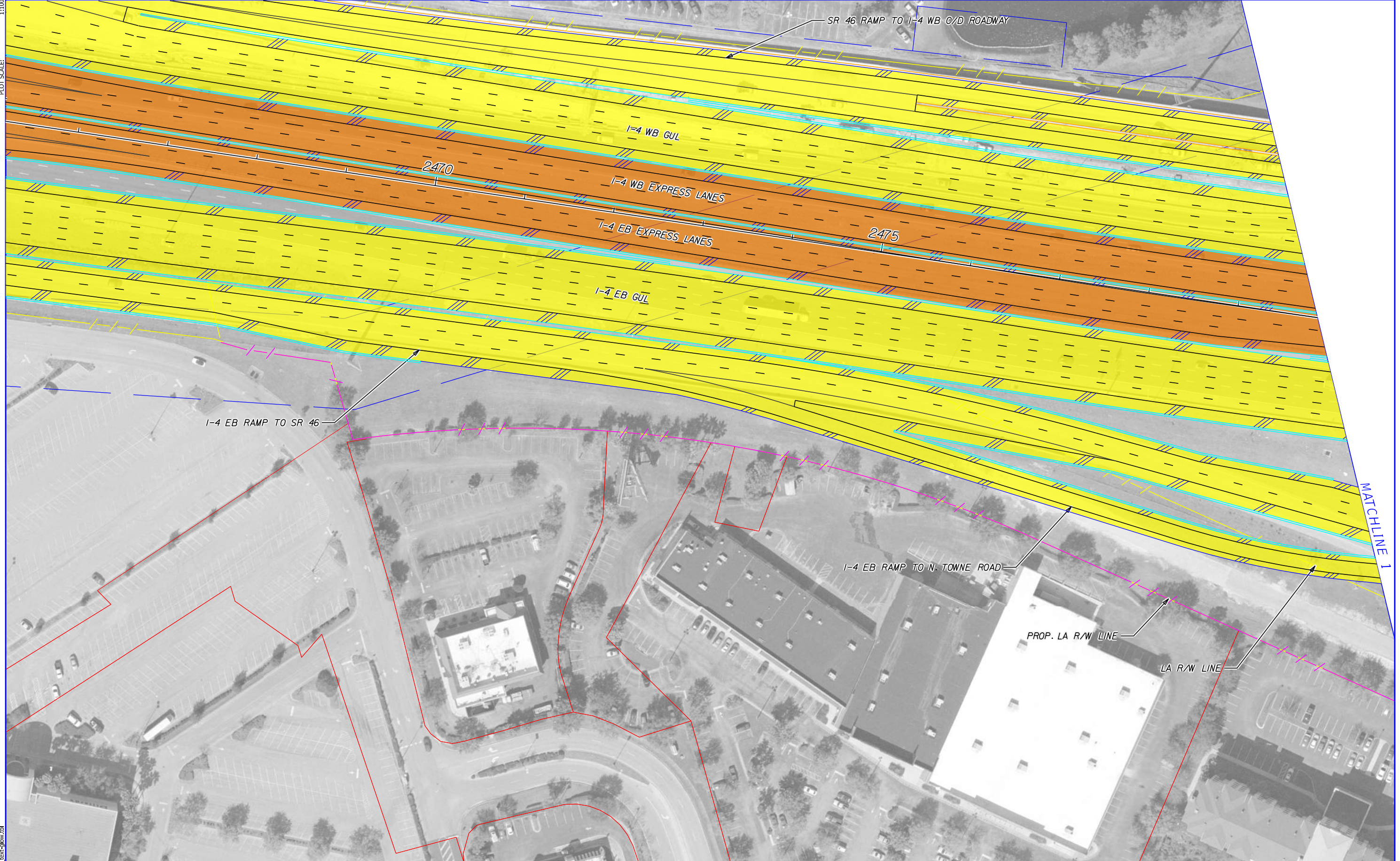

MATCHLINE 1

	EXISTING LA R/W		GENERAL USE LANES
	PROPOSED LA R/W		EXPRESS LANES
	EXISTING R/W		EXISTING BRIDGE
	PROPOSED FDOT R/W		PROPOSED BRIDGE
	PARCEL LINES		BARRIER WALL
	FUTURE EXISTING CONDITION		PARCEL NUMBERS

HNTB CORPORATION
 610 CRESCENT EXECUTIVE CT
 SUITE 400
 LAKE MARY, FL 32746
 (407) 805-0355
 CERT. OF AUTH. NO. 6500
 ENGINEER OF RECORD: ROBERT M. DENNEY, P.E.
 FL. REGISTRATION NO. 58593

STATE OF FLORIDA DEPARTMENT OF TRANSPORTATION		
ROAD NO.	COUNTY	FINANCIAL PROJECT ID
400	SEMINOLE	432100-1-22-01

**I-4 PD&E STUDY
 SR 46 ALT 2 (3 OF 3)
 SEGMENT 3**

SHEET NO.
76

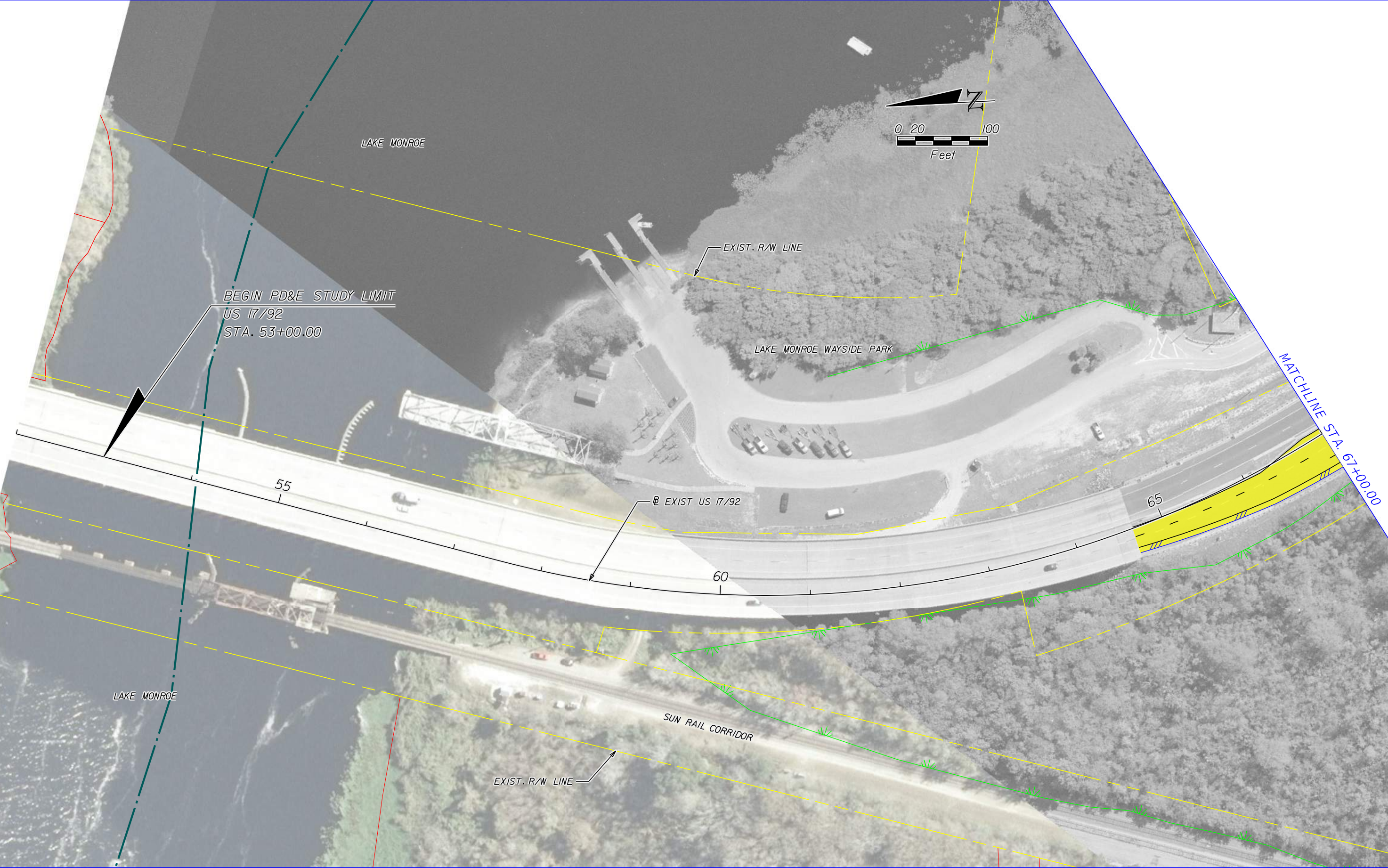

	EXISTING LA R/W		GENERAL USE LANES
	PROPOSED LA R/W		EXPRESS LANES
	EXISTING R/W		EXISTING BRIDGE
	PROPOSED FDOT R/W		PROPOSED BRIDGE
	PARCEL LINES		BARRIER WALL
	FUTURE EXISTING CONDITION		PARCEL NUMBERS

HNTB CORPORATION
 610 CRESCENT EXECUTIVE CT
 SUITE 400
 LAKE MARY, FL 32746
 (407) 805-0355
 CERT. OF AUTH. NO. 6500

ENGINEER OF RECORD: ROBERT M. DENNEY, P.E.
 FL. REGISTRATION NO. 58593

STATE OF FLORIDA DEPARTMENT OF TRANSPORTATION		
ROAD NO.	COUNTY	FINANCIAL PROJECT ID
400	SEMINOLE	432100-1-22-01

I-4 PD&E STUDY
US 17 / 92 ALT 1 (1 OF 3)
SEGMENT 3

SHEET NO.
78

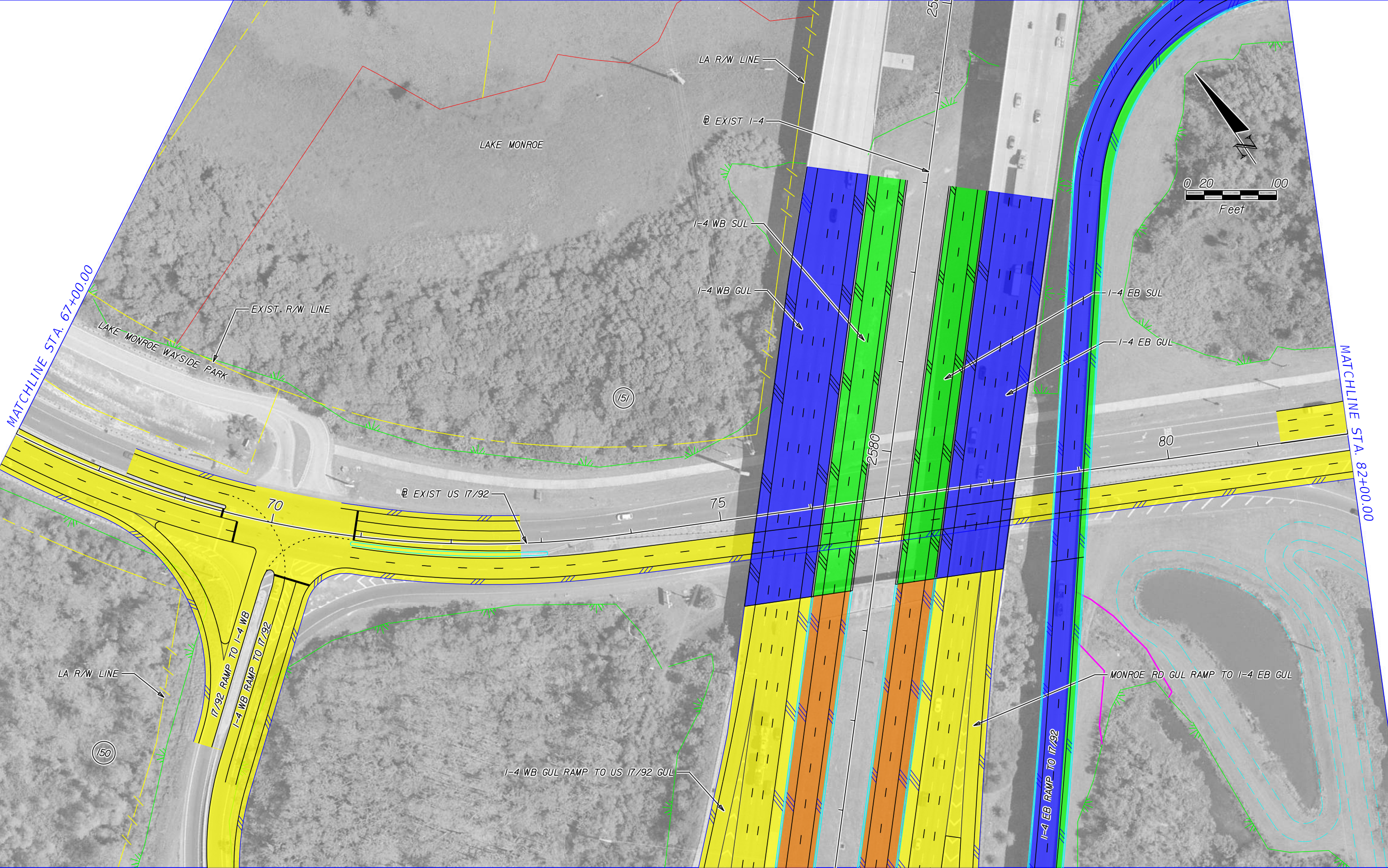

	EXISTING LA R/W		GENERAL USE LANES
	PROPOSED LA R/W		EXPRESS LANES
	EXISTING R/W		EXISTING BRIDGE
	PROPOSED FDOT R/W		PROPOSED BRIDGE
	PARCEL LINES		BARRIER WALL
	FUTURE EXISTING CONDITION		PARCEL NUMBERS

HNTB CORPORATION
 610 CRESCENT EXECUTIVE CT
 SUITE 400
 LAKE MARY, FL 32746
 (407) 805-0355
 CERT. OF AUTH. NO. 6500

ENGINEER OF RECORD: ROBERT M. DENNEY, P.E.
 FL. REGISTRATION NO. 58593

STATE OF FLORIDA DEPARTMENT OF TRANSPORTATION		
ROAD NO.	COUNTY	FINANCIAL PROJECT ID
400	SEMINOLE	432100-1-22-01

I-4 PD&E STUDY
US 17 / 92 ALT 1 (2 OF 3)
SEGMENT 3

SHEET NO.
79

LIST: 7-92-03
 MODEL: 16.5x10.6 (R)
 SHEET SIZE: 11:10
 PLOT SCALE:

MATCHLINE STA. 82+00.00

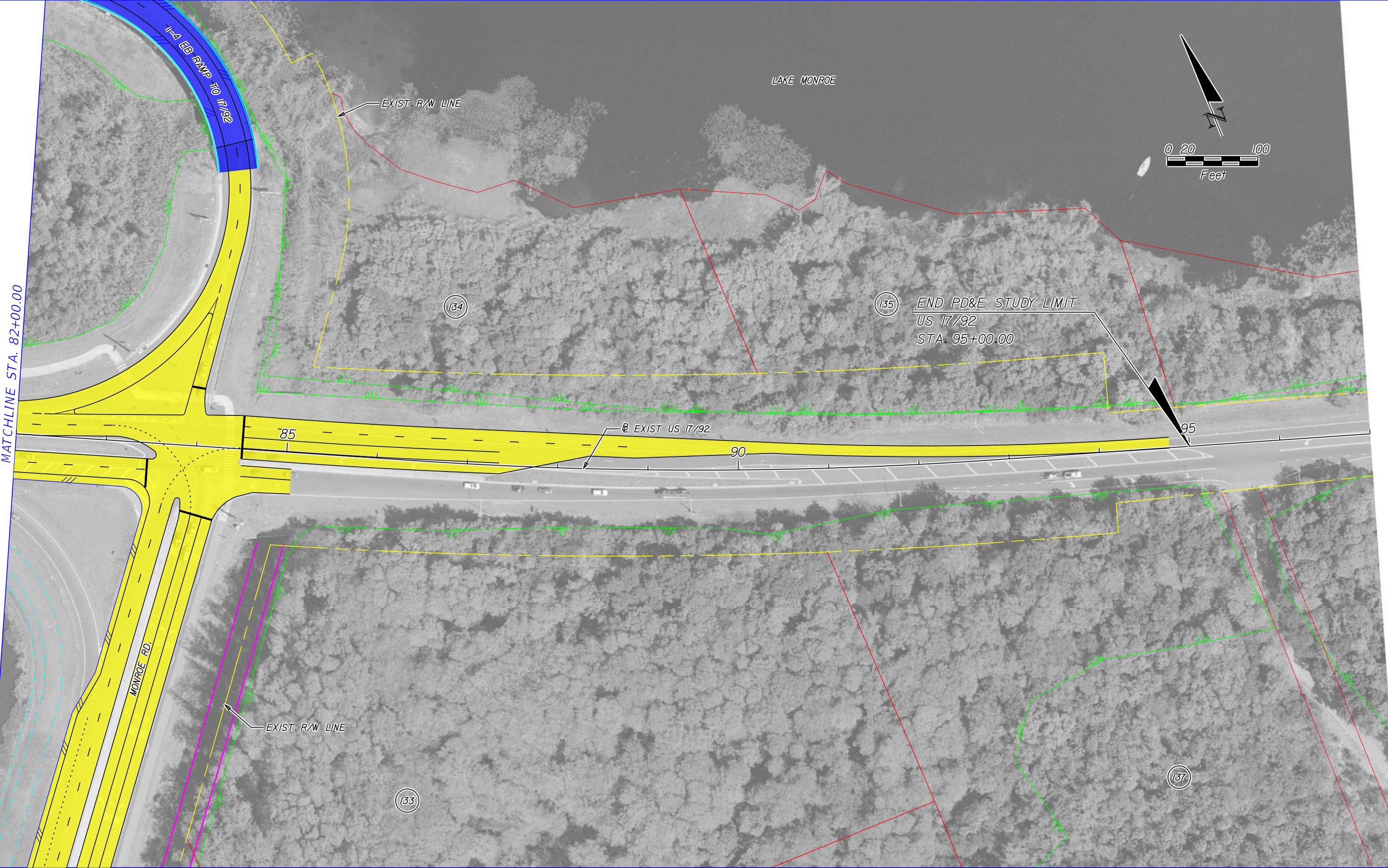
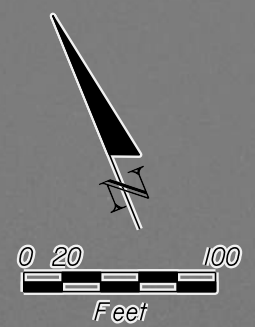

PRINT DRIVER: Color_FDOTPDF.plt
 PEN TABLE: FDOT_text.plt

	EXISTING LA R/W		GENERAL USE LANES
	PROPOSED LA R/W		EXPRESS LANES
	EXISTING R/W		EXISTING BRIDGE
	PROPOSED FDOT R/W		PROPOSED BRIDGE
	PARCEL LINES		BARRIER WALL
	FUTURE EXISTING CONDITION		PARCEL NUMBERS

HNTB CORPORATION
 610 CRESCENT EXECUTIVE CT
 SUITE 400
 LAKE MARY, FL 32746
 (407) 805-0355
 CERT. OF AUTH. NO. 6500

ENGINEER OF RECORD: ROBERT M. DENNEY, P.E.
 FL. REGISTRATION NO. 58593

STATE OF FLORIDA DEPARTMENT OF TRANSPORTATION		
ROAD NO.	COUNTY	FINANCIAL PROJECT ID
400	SEMINOLE	432100-1-22-01

**I-4 PD&E STUDY
 US 17 / 92 ALT 1 (3 OF 3)
 SEGMENT 3**

SHEET NO.
80

300 SCALE
 MODEL:
 SHEET SIZE:
 PLOT SCALE:

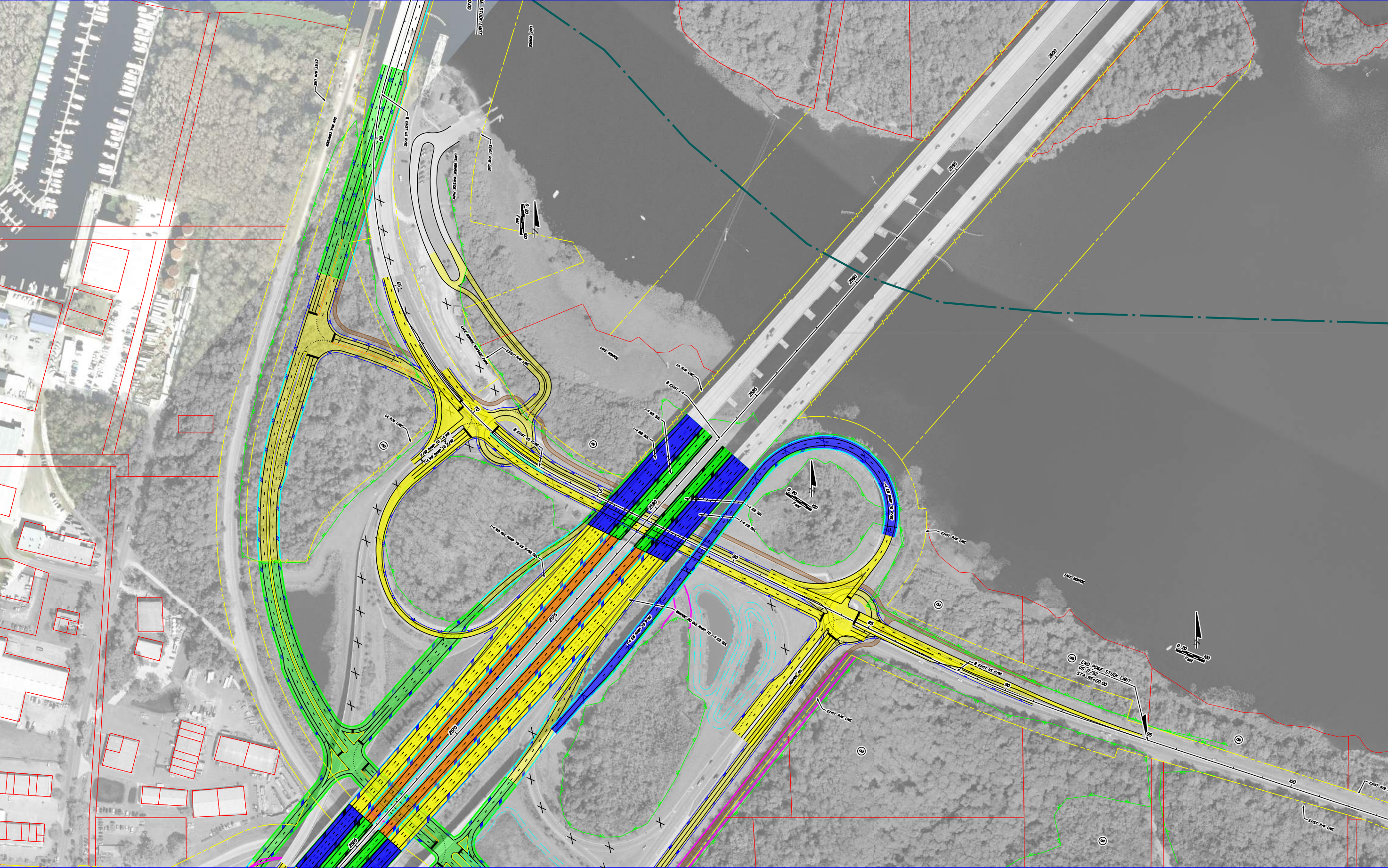

PRINT DRIVER:
 PEN TABLE:
 Color_FDOTPDF.plt
 FDOT_text.plt

	EXISTING LA R/W		GENERAL USE LANES
	PROPOSED LA R/W		EXPRESS LANES
	EXISTING R/W		EXISTING BRIDGE
	PROPOSED FDOT R/W		PROPOSED BRIDGE
	PARCEL LINES		BARRIER WALL
	FUTURE EXISTING CONDITION		PARCEL NUMBERS

HNTB CORPORATION
 610 CRESCENT EXECUTIVE CT
 SUITE 400
 LAKE MARY, FL 32746
 (407) 805-0355
 CERT. OF AUTH. NO. 6500
 ENGINEER OF RECORD: ROBERT M. DENNEY, P.E.
 FL. REGISTRATION NO. 58593

STATE OF FLORIDA DEPARTMENT OF TRANSPORTATION		
ROAD NO.	COUNTY	FINANCIAL PROJECT ID
400	SEMINOLE	432100-1-22-01

I-4 PD&E STUDY
I-4/JUS 17 / 92 ALT 1
SEGMENT 3

SHEET NO.
81

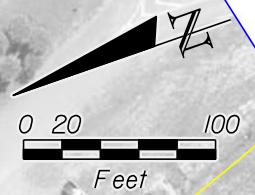
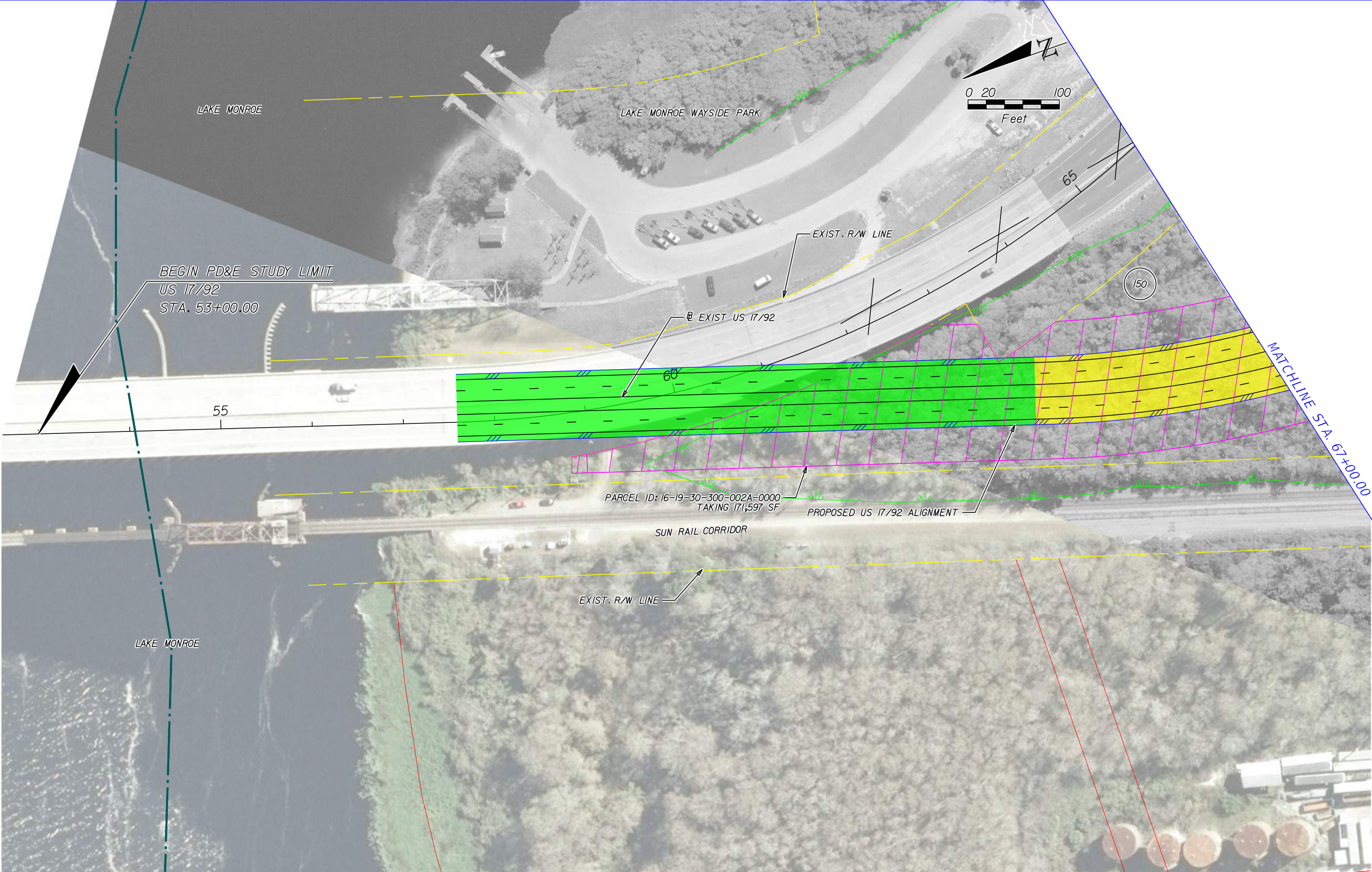

BEGIN PD&E STUDY LIMIT
 US 17/92
 STA. 53+00.00

MATCHLINE STA. 67+00.00

PARCEL ID: 16-19-30-300-002A-0000
 TAKING 171,597 SF

SUN RAIL CORRIDOR

	EXISTING LA R/W		GENERAL USE LANES
	PROPOSED LA R/W		EXPRESS LANES
	EXISTING R/W		EXISTING BRIDGE
	PROPOSED FDOT R/W		PROPOSED BRIDGE
	PARCEL LINES		BARRIER WALL
	FUTURE EXISTING CONDITION		PARCEL NUMBERS

HNTB CORPORATION
 610 CRESCENT EXECUTIVE CT
 SUITE 400
 LAKE MARY, FL 32746
 (407) 805-0355
 CERT. OF AUTH. NO. 6500

ENGINEER OF RECORD: ROBERT M. DENNEY, P.E.
 FL. REGISTRATION NO. 58593

STATE OF FLORIDA DEPARTMENT OF TRANSPORTATION		
ROAD NO.	COUNTY	FINANCIAL PROJECT ID
400	SEMINOLE	432100-1-22-01

**I-4 PD&E STUDY
 US 17 / 92 ALT 2 (1 OF 4)
 SEGMENT 3**

SHEET NO.
82



	EXISTING LA R/W		GENERAL USE LANES
	PROPOSED LA R/W		EXPRESS LANES
	EXISTING R/W		EXISTING BRIDGE
	PROPOSED FDOT R/W		PROPOSED BRIDGE
	PARCEL LINES		BARRIER WALL
	FUTURE EXISTING CONDITION		PARCEL NUMBERS

HNTB CORPORATION
 610 CRESCENT EXECUTIVE CT
 SUITE 400
 LAKE MARY, FL 32746
 (407) 805-0355
 CERT. OF AUTH. NO. 6500

ENGINEER OF RECORD: ROBERT M. DENNEY, P.E.
 FL. REGISTRATION NO. 58593

STATE OF FLORIDA DEPARTMENT OF TRANSPORTATION		
ROAD NO.	COUNTY	FINANCIAL PROJECT ID
400	SEMINOLE	432100-1-22-01

I-4 PD&E STUDY
US 17 / 92 ALT 2 (2 OF 4)
SEGMENT 3

SHEET NO.
83

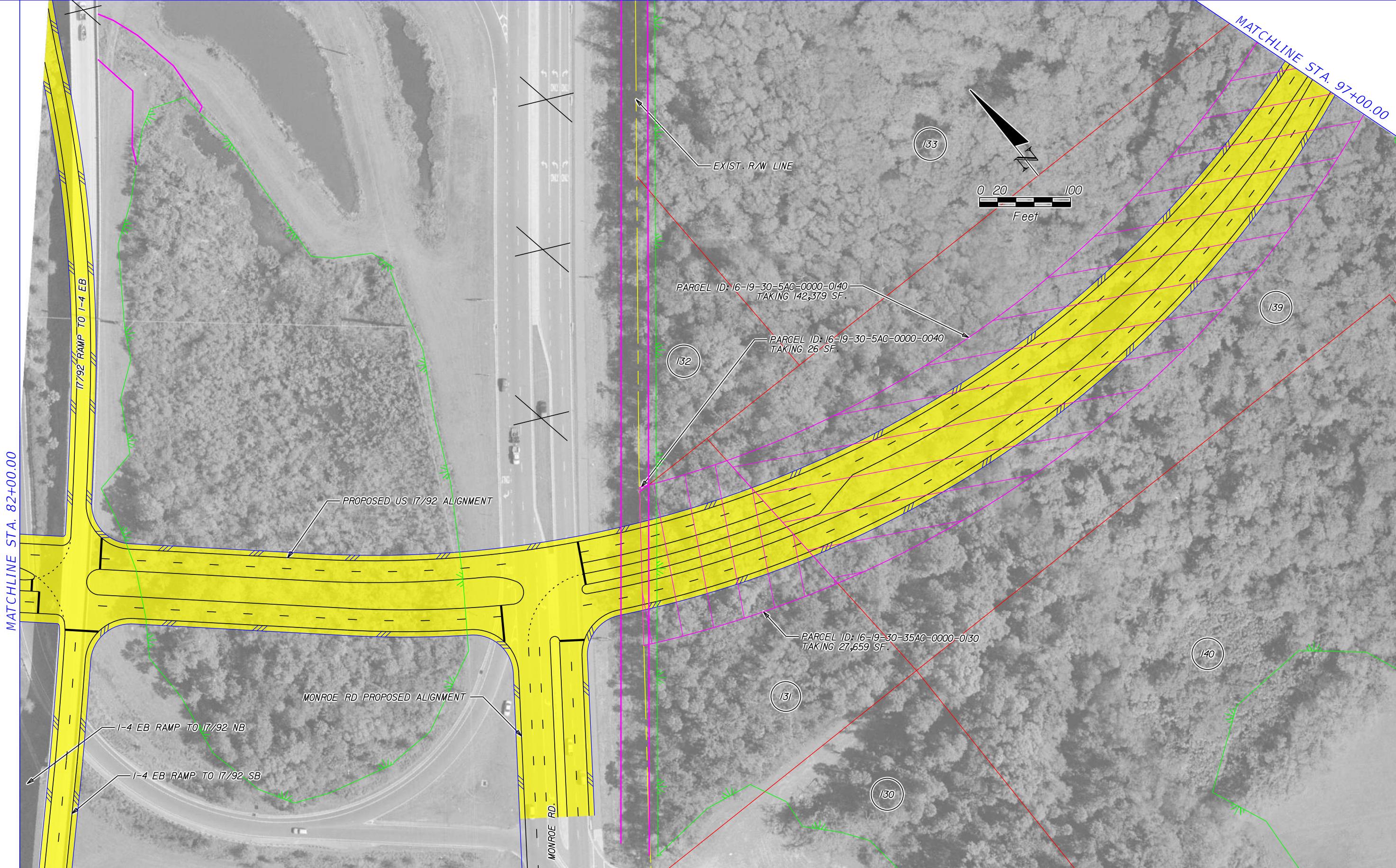

MATCHLINE STA. 82+00.00

MATCHLINE STA. 97+00.00

	EXISTING LA R/W		GENERAL USE LANES
	PROPOSED LA R/W		EXPRESS LANES
	EXISTING R/W		EXISTING BRIDGE
	PROPOSED FDOT R/W		PROPOSED BRIDGE
	PARCEL LINES		BARRIER WALL
	FUTURE EXISTING CONDITION		PARCEL NUMBERS

HNTB CORPORATION
 610 CRESCENT EXECUTIVE CT
 SUITE 400
 LAKE MARY, FL 32746
 (407) 805-0355
 CERT. OF AUTH. NO. 6500

ENGINEER OF RECORD: ROBERT M. DENNEY, P.E.
 FL. REGISTRATION NO. 58593

STATE OF FLORIDA DEPARTMENT OF TRANSPORTATION		
ROAD NO.	COUNTY	FINANCIAL PROJECT ID
400	SEMINOLE	432100-1-22-01

I-4 PD&E STUDY
US 17 / 92 ALT 2 (3 OF 4)
SEGMENT 3

SHEET NO.
84

LIST: 7-92-04
 MODEL: 16.5X10.6 (R)
 SHEET SIZE: 1:100
 PLOT SCALE:

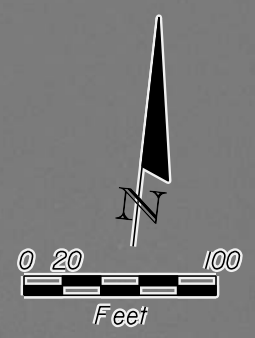

MATCHLINE STA. 97+00.00

PRINT DRIVER: Color_FDOTPDF.plt
 PEN TABLE: FDOT_text.plt

	EXISTING LA R/W		GENERAL USE LANES
	PROPOSED LA R/W		EXPRESS LANES
	EXISTING R/W		EXISTING BRIDGE
	PROPOSED FDOT R/W		PROPOSED BRIDGE
	PARCEL LINES		BARRIER WALL

HNTB CORPORATION
 610 CRESCENT EXECUTIVE CT
 SUITE 400
 LAKE MARY, FL 32746
 (407) 805-0355
 CERT. OF AUTH. NO. 6500

ENGINEER OF RECORD: ROBERT M. DENNEY, P.E.
 FL. REGISTRATION NO. 58593

STATE OF FLORIDA DEPARTMENT OF TRANSPORTATION		
ROAD NO.	COUNTY	FINANCIAL PROJECT ID
400	SEMINOLE	432100-1-22-01

I-4 PD&E STUDY
US 17 / 92 ALT 2 (4 OF 4)
SEGMENT 3

SHEET NO.
85

300 SCALE
 MODEL:
 SHEET SIZE:
 PLOT SCALE:
 1:300

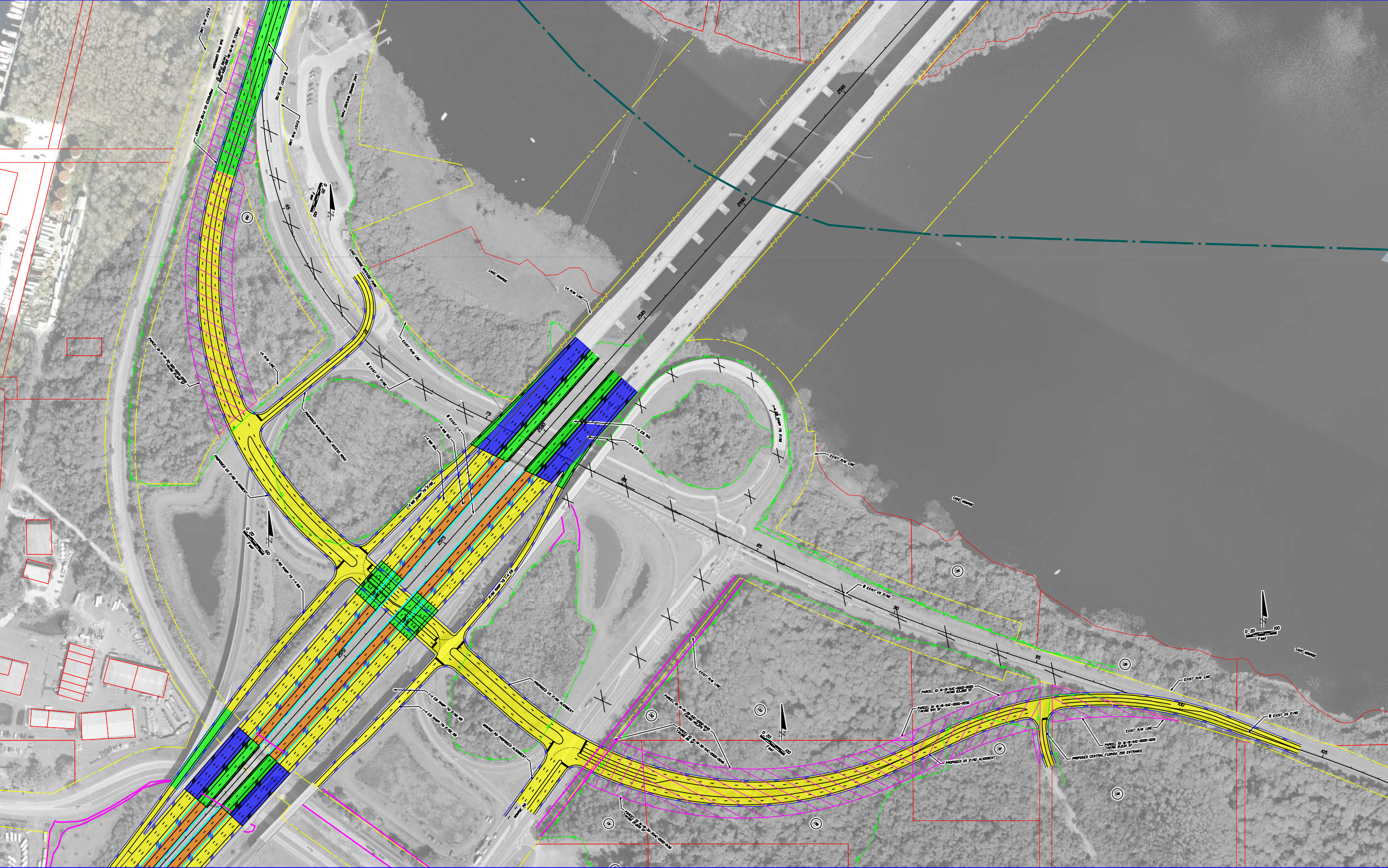

PRINT DRIVER:
 PEN TABLE:
 Color_FDOTPDF.plt
 FDOT_text.plt

	EXISTING LA R/W		GENERAL USE LANES
	PROPOSED LA R/W		EXPRESS LANES
	EXISTING R/W		EXISTING BRIDGE
	PROPOSED FDOT R/W		PROPOSED BRIDGE
	PARCEL LINES		BARRIER WALL
	FUTURE EXISTING CONDITION		PARCEL NUMBERS

HNTB CORPORATION
 610 CRESCENT EXECUTIVE CT
 SUITE 400
 LAKE MARY, FL 32746
 (407) 805-0355
 CERT. OF AUTH. NO. 6500

ENGINEER OF RECORD: ROBERT M. DENNEY, P.E.
 FL. REGISTRATION NO. 58593

STATE OF FLORIDA DEPARTMENT OF TRANSPORTATION		
ROAD NO.	COUNTY	FINANCIAL PROJECT ID
400	SEMINOLE	432100-1-22-01

I-4 PD&E STUDY
I-4/US 17 / 92 ALT 2
SEGMENT 3

SHEET NO.
86

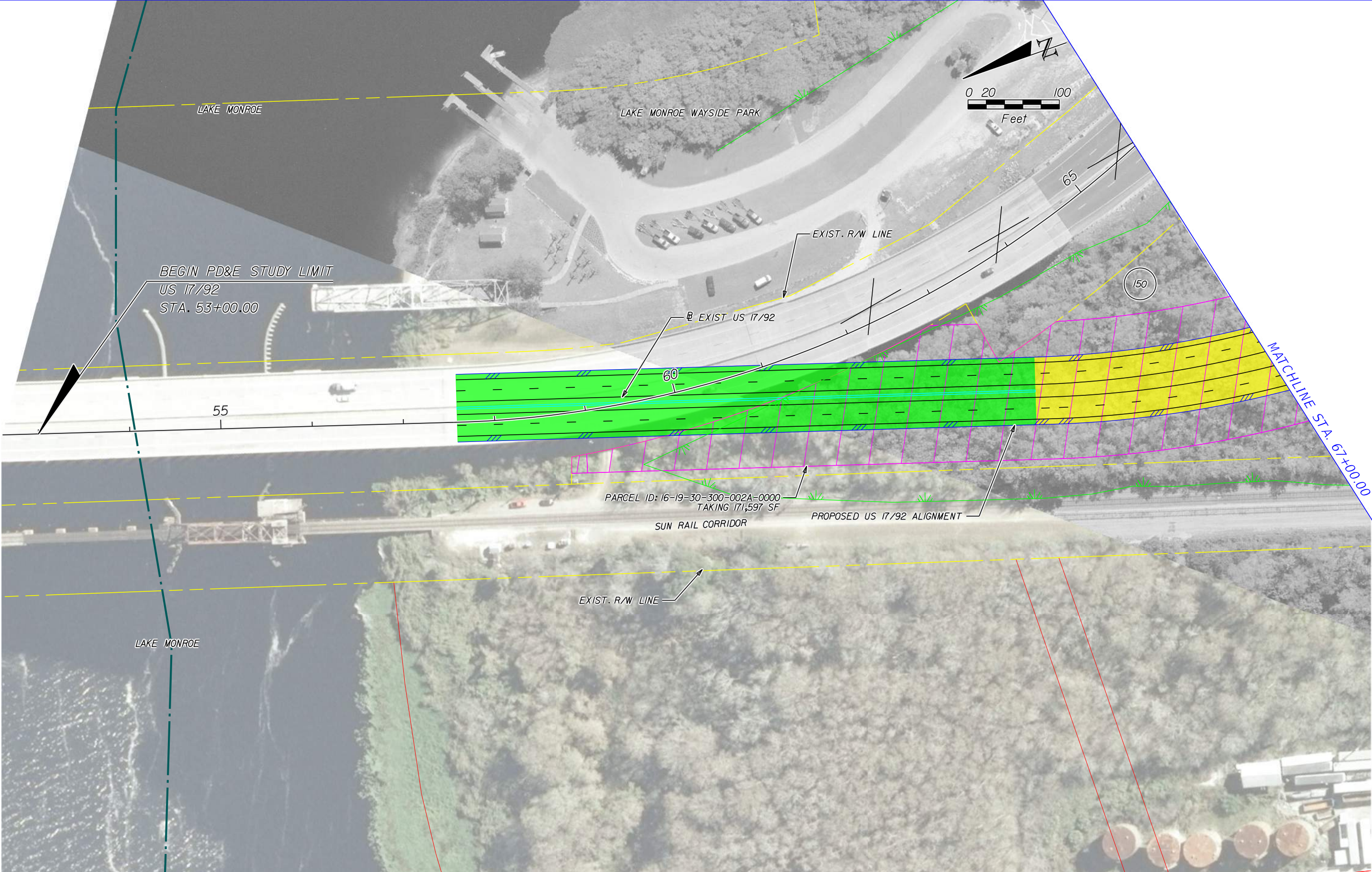

	EXISTING LA R/W		GENERAL USE LANES
	PROPOSED LA R/W		EXPRESS LANES
	EXISTING R/W		EXISTING BRIDGE
	PROPOSED FDOT R/W		PROPOSED BRIDGE
	PARCEL LINES		BARRIER WALL
	FUTURE EXISTING CONDITION		PARCEL NUMBERS

HNTB CORPORATION
 610 CRESCENT EXECUTIVE CT
 SUITE 400
 LAKE MARY, FL 32746
 (407) 805-0355
 CERT. OF AUTH. NO. 6500

ENGINEER OF RECORD: ROBERT M. DENNEY, P.E.
 FL. REGISTRATION NO. 58593

STATE OF FLORIDA DEPARTMENT OF TRANSPORTATION		
ROAD NO.	COUNTY	FINANCIAL PROJECT ID
400	SEMINOLE	432100-1-22-01

**I-4 PD&E STUDY
 US 17 / 92 ALT 3 (1 OF 4)
 SEGMENT 3**

SHEET NO.
87



MATCHLINE STA. 67+00.00

MATCHLINE STA. 82+00.00

PARCEL ID: 16-19-30-300-002A-0000
 TAKING 171,597 SF



	EXISTING LA R/W		GENERAL USE LANES
	PROPOSED LA R/W		EXPRESS LANES
	EXISTING R/W		EXISTING BRIDGE
	PROPOSED FDOT R/W		PROPOSED BRIDGE
	PARCEL LINES		BARRIER WALL
	FUTURE EXISTING CONDITION		PARCEL NUMBERS

HNTB CORPORATION
 610 CRESCENT EXECUTIVE CT
 SUITE 400
 LAKE MARY, FL 32746
 (407) 805-0355
 CERT. OF AUTH. NO. 6500

ENGINEER OF RECORD: ROBERT M. DENNEY, P.E.
 FL. REGISTRATION NO. 58593

STATE OF FLORIDA DEPARTMENT OF TRANSPORTATION		
ROAD NO.	COUNTY	FINANCIAL PROJECT ID
400	SEMINOLE	432100-1-22-01

I-4 PD&E STUDY
US 17 / 92 ALT 3 (2 OF 4)
SEGMENT 3

SHEET NO.
88

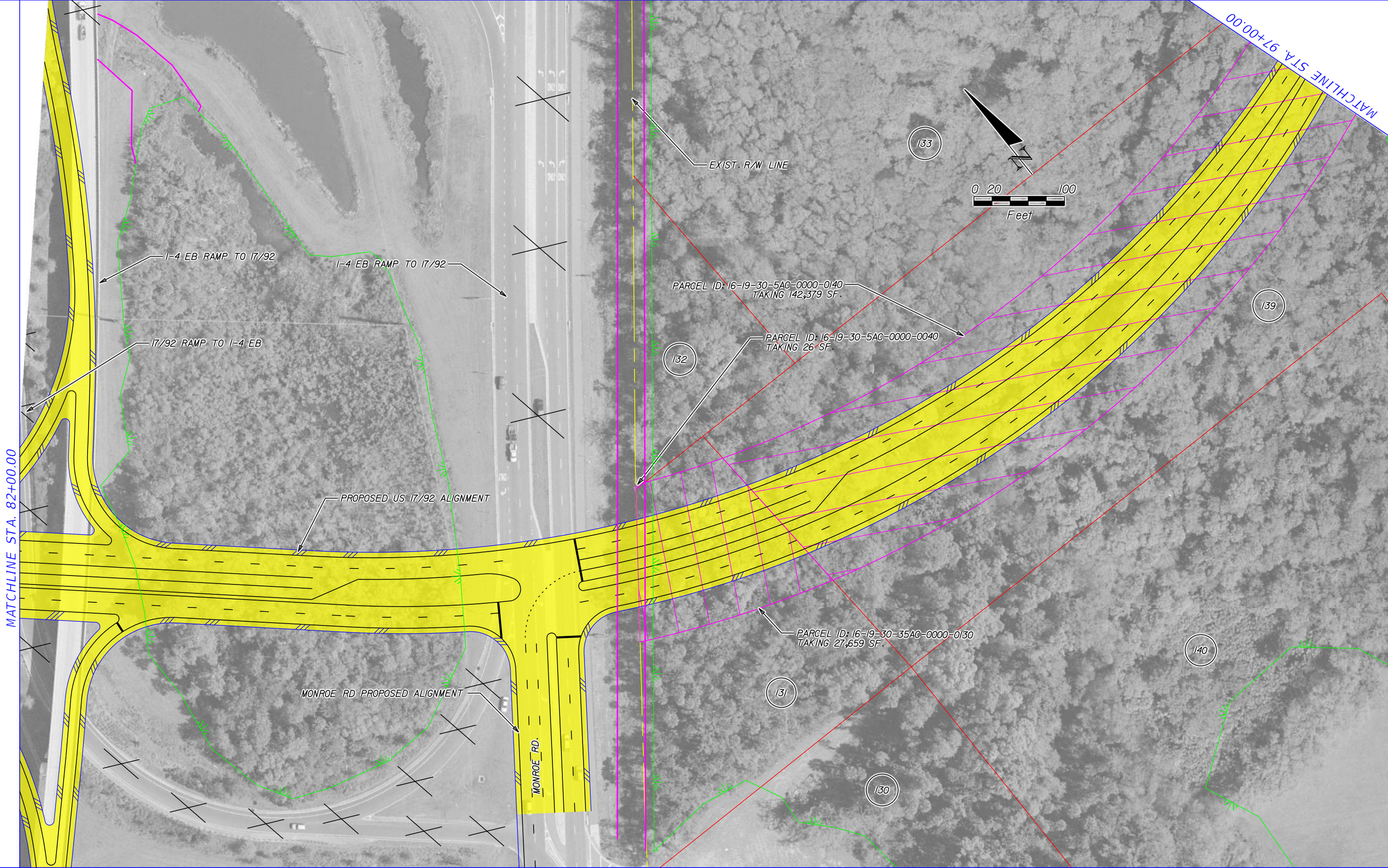

MATCHLINE STA. 82+00.00

MATCHLINE STA. 97+00.00

	EXISTING LA R/W		GENERAL USE LANES
	PROPOSED LA R/W		EXPRESS LANES
	EXISTING R/W		EXISTING BRIDGE
	PROPOSED FDOT R/W		PROPOSED BRIDGE
	PARCEL LINES		BARRIER WALL
	FUTURE EXISTING CONDITION		PARCEL NUMBERS

HNTB CORPORATION
 610 CRESCENT EXECUTIVE CT
 SUITE 400
 LAKE MARY, FL 32746
 (407) 805-0355
 CERT. OF AUTH. NO. 6500

ENGINEER OF RECORD: ROBERT M. DENNEY, P.E.
 FL. REGISTRATION NO. 58593

STATE OF FLORIDA DEPARTMENT OF TRANSPORTATION		
ROAD NO.	COUNTY	FINANCIAL PROJECT ID
400	SEMINOLE	432100-1-22-01

I-4 PD&E STUDY
US 17 / 92 ALT 3 (3 OF 4)
SEGMENT 3

SHEET NO.
89

LIST: 7-92-04
 MODEL: 16.5x10.6 (R)
 SHEET SIZE: 1:100
 PLOT SCALE:

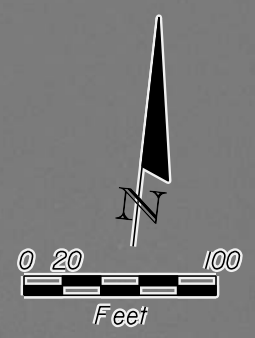

MATCHLINE STA. 97+00.00

PRINT DRIVER: Color_FDOTPDF.plt
 PEN TABLE: FDOT_text.plt

	EXISTING LA R/W		GENERAL USE LANES
	PROPOSED LA R/W		EXPRESS LANES
	EXISTING R/W		EXISTING BRIDGE
	PROPOSED FDOT R/W		PROPOSED BRIDGE
	PARCEL LINES		BARRIER WALL
	FUTURE EXISTING CONDITION		PARCEL NUMBERS

HNTB CORPORATION
 610 CRESCENT EXECUTIVE CT
 SUITE 400
 LAKE MARY, FL 32746
 (407) 805-0355
 CERT. OF AUTH. NO. 6500

ENGINEER OF RECORD: ROBERT M. DENNEY, P.E.
 FL. REGISTRATION NO. 58593

STATE OF FLORIDA DEPARTMENT OF TRANSPORTATION		
ROAD NO.	COUNTY	FINANCIAL PROJECT ID
400	SEMINOLE	432100-1-22-01

I-4 PD&E STUDY
US 17 / 92 ALT 3 (4 OF 4)
SEGMENT 3

SHEET NO.
90

300 SCALE
 MODEL:
 SHEET SIZE:
 PLOT SCALE:
 1:300

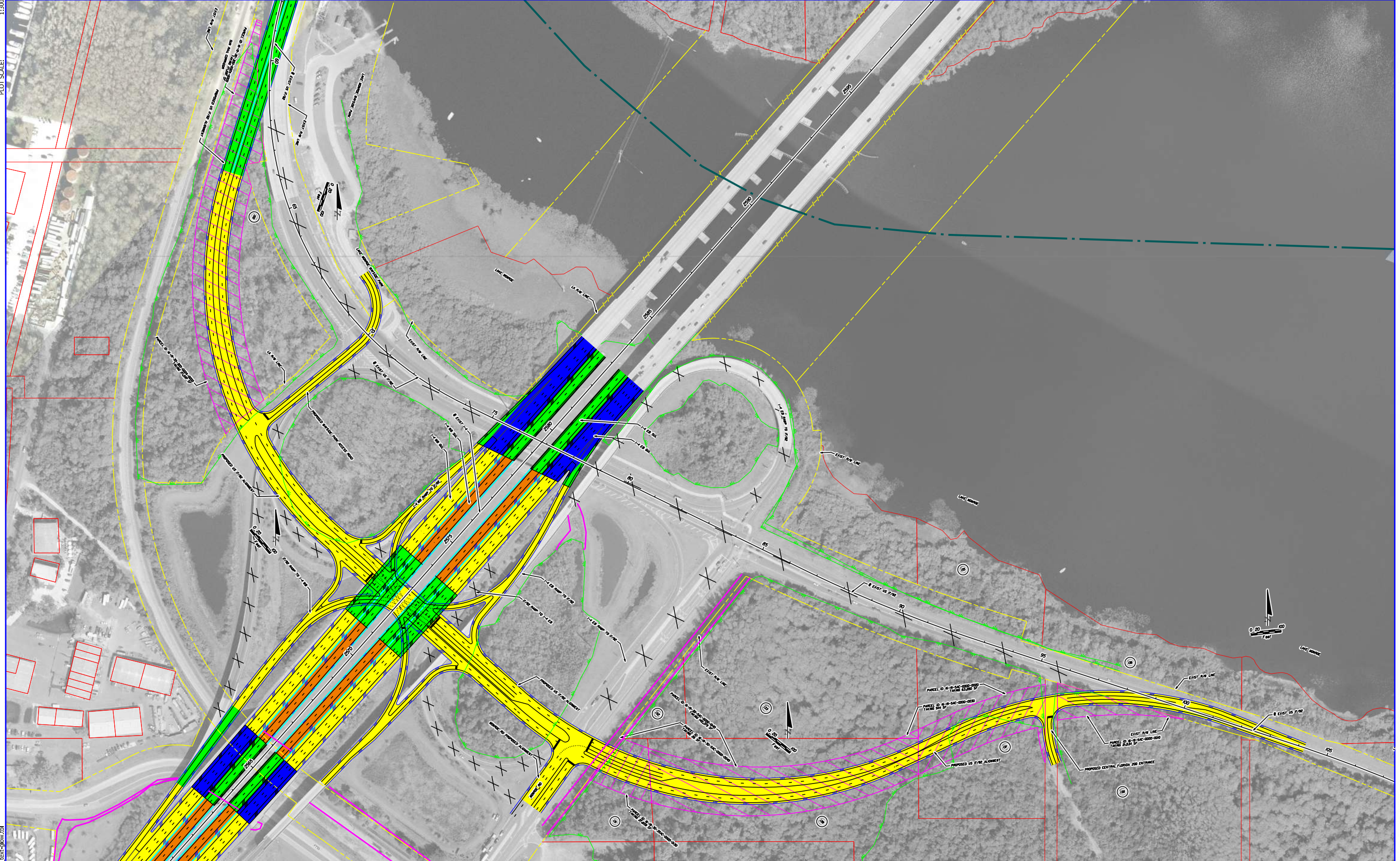

PRINT DRIVER:
 PEN TABLE:
 Color_FDOTPDF.plt
 FDOT_text.plt

	EXISTING LA R/W		GENERAL USE LANES
	PROPOSED LA R/W		EXPRESS LANES
	EXISTING R/W		EXISTING BRIDGE
	PROPOSED FDOT R/W		PROPOSED BRIDGE
	PARCEL LINES		BARRIER WALL
	FUTURE EXISTING CONDITION		PARCEL NUMBERS

HNTB CORPORATION
 610 CRESCENT EXECUTIVE CT
 SUITE 400
 LAKE MARY, FL 32746
 (407) 805-0355
 CERT. OF AUTH. NO. 6500

ENGINEER OF RECORD: ROBERT M. DENNEY, P.E.
 FL. REGISTRATION NO. 58593

STATE OF FLORIDA DEPARTMENT OF TRANSPORTATION		
ROAD NO.	COUNTY	FINANCIAL PROJECT ID
400	SEMINOLE	432100-1-22-01

I-4 PD&E STUDY
I-4/US 17 / 92 ALT 3
SEGMENT 3

SHEET NO.
91

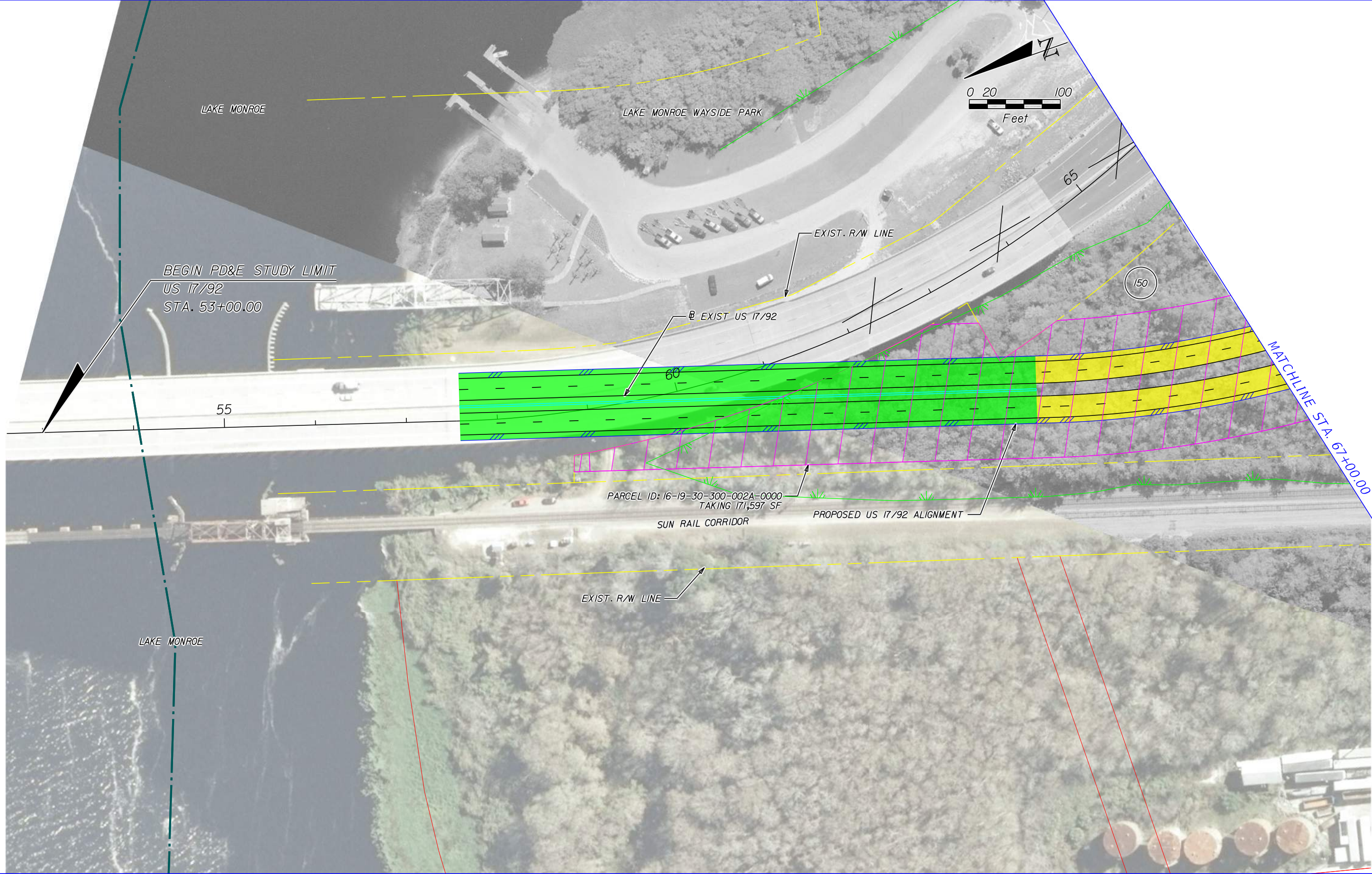

	EXISTING LA R/W		GENERAL USE LANES
	PROPOSED LA R/W		EXPRESS LANES
	EXISTING R/W		EXISTING BRIDGE
	PROPOSED FDOT R/W		PROPOSED BRIDGE
	PARCEL LINES		BARRIER WALL
	FUTURE EXISTING CONDITION		PARCEL NUMBERS

HNTB CORPORATION
 610 CRESCENT EXECUTIVE CT
 SUITE 400
 LAKE MARY, FL 32746
 (407) 805-0355
 CERT. OF AUTH. NO. 6500

ENGINEER OF RECORD: ROBERT M. DENNEY, P.E.
 FL. REGISTRATION NO. 58593

STATE OF FLORIDA DEPARTMENT OF TRANSPORTATION		
ROAD NO.	COUNTY	FINANCIAL PROJECT ID
400	SEMINOLE	432100-1-22-01

**I-4 PD&E STUDY
 US 17 / 92 ALT 4 (1 OF 4)
 SEGMENT 3**

SHEET NO.
92



	EXISTING LA R/W		GENERAL USE LANES
	PROPOSED LA R/W		EXPRESS LANES
	EXISTING R/W		EXISTING BRIDGE
	PROPOSED FDOT R/W		PROPOSED BRIDGE
	PARCEL LINES		BARRIER WALL
	FUTURE EXISTING CONDITION		PARCEL NUMBERS

HNTB CORPORATION
 610 CRESCENT EXECUTIVE CT
 SUITE 400
 LAKE MARY, FL 32746
 (407) 805-0355
 CERT. OF AUTH. NO. 6500

ENGINEER OF RECORD: ROBERT M. DENNEY, P.E.
 FL. REGISTRATION NO. 58593

STATE OF FLORIDA DEPARTMENT OF TRANSPORTATION		
ROAD NO.	COUNTY	FINANCIAL PROJECT ID
400	SEMINOLE	432100-1-22-01

I-4 PD&E STUDY
US 17 / 92 ALT 4 (2 OF 4)
SEGMENT 3

SHEET NO.
93

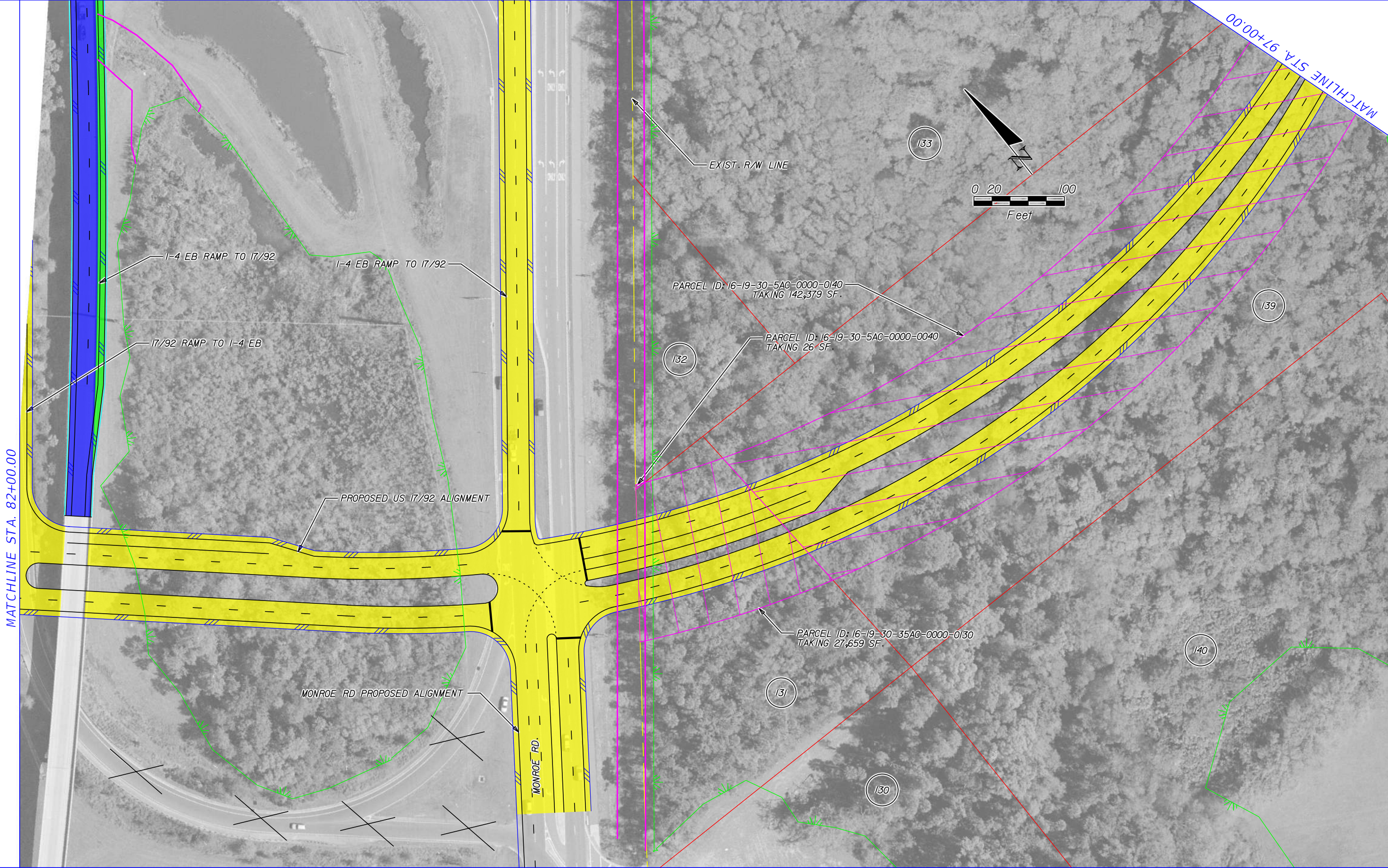

	EXISTING LA R/W		GENERAL USE LANES
	PROPOSED LA R/W		EXPRESS LANES
	EXISTING R/W		EXISTING BRIDGE
	PROPOSED FDOT R/W		PROPOSED BRIDGE
	PARCEL LINES		BARRIER WALL
	FUTURE EXISTING CONDITION		PARCEL NUMBERS

HNTB CORPORATION
 610 CRESCENT EXECUTIVE CT
 SUITE 400
 LAKE MARY, FL 32746
 (407) 805-0355
 CERT. OF AUTH. NO. 6500

ENGINEER OF RECORD: ROBERT M. DENNEY, P.E.
 FL. REGISTRATION NO. 58593

STATE OF FLORIDA DEPARTMENT OF TRANSPORTATION		
ROAD NO.	COUNTY	FINANCIAL PROJECT ID
400	SEMINOLE	432100-1-22-01

I-4 PD&E STUDY
US 17 / 92 ALT 4 (3 OF 4)
SEGMENT 3

SHEET NO.
94

LIST: 7-92-04
 MODEL: 16.5x10.6 (16)
 SHEET SIZE: 1:100
 PLOT SCALE:

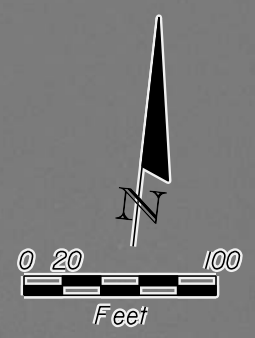

MATCHLINE STA. 97+00.00

PRINT DRIVER: Color_FDOTPDF.plt
 PEN TABLE: FDOT_text.plt

	EXISTING LA R/W		GENERAL USE LANES
	PROPOSED LA R/W		EXPRESS LANES
	EXISTING R/W		EXISTING BRIDGE
	PROPOSED FDOT R/W		PROPOSED BRIDGE
	PARCEL LINES		BARRIER WALL
	FUTURE EXISTING CONDITION		PARCEL NUMBERS

HNTB CORPORATION
 610 CRESCENT EXECUTIVE CT
 SUITE 400
 LAKE MARY, FL 32746
 (407) 805-0355
 CERT. OF AUTH. NO. 6500

ENGINEER OF RECORD: ROBERT M. DENNEY, P.E.
 FL. REGISTRATION NO. 58593

STATE OF FLORIDA DEPARTMENT OF TRANSPORTATION		
ROAD NO.	COUNTY	FINANCIAL PROJECT ID
400	SEMINOLE	432100-1-22-01

I-4 PD&E STUDY
US 17 / 92 ALT 4 (4 OF 4)
SEGMENT 3

SHEET NO.
95

300 SCALE
 MODEL: 16.5x10.6 (ft.)
 SHEET SIZE: 1:300
 PLOT SCALE:

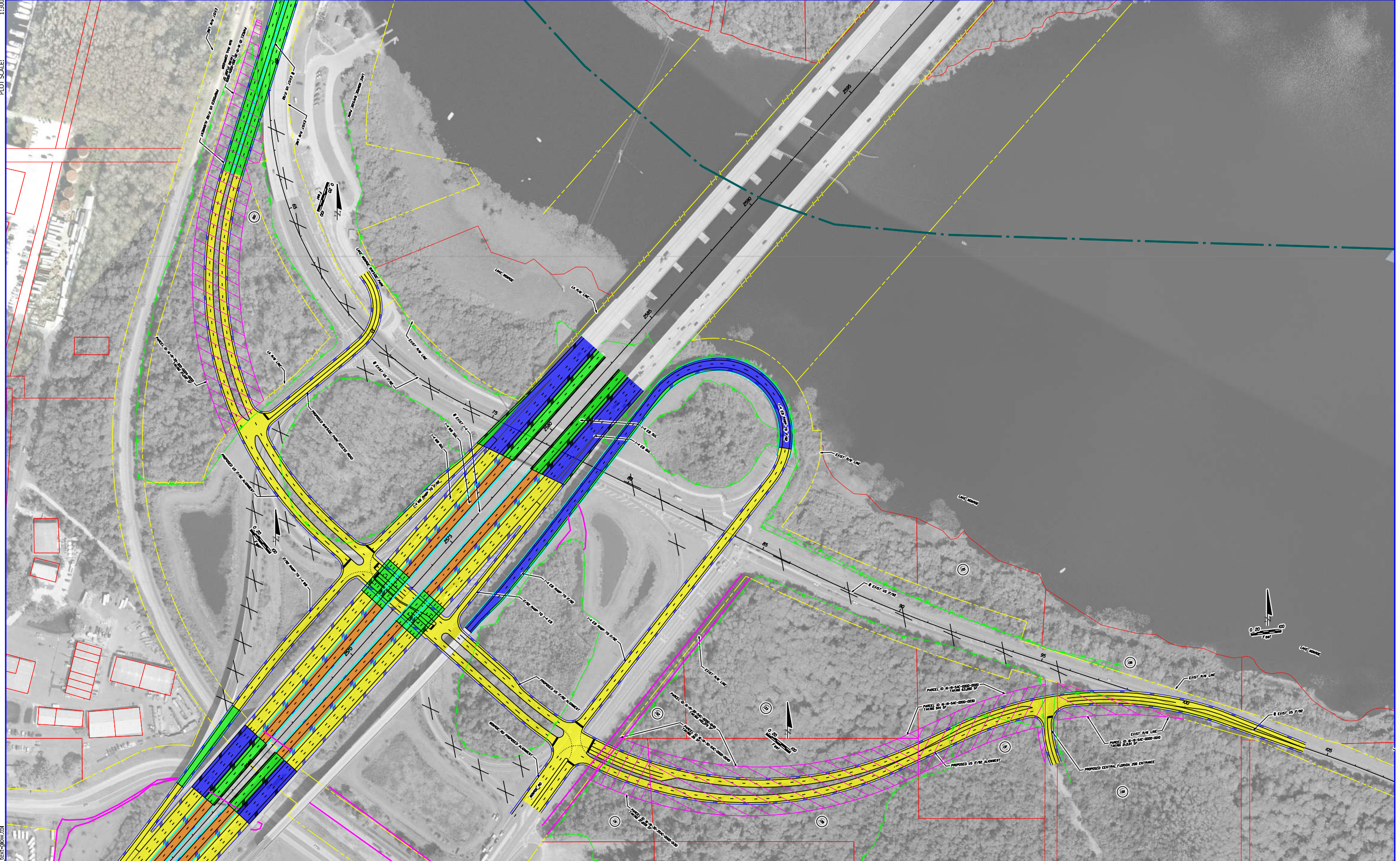

PRINT DRIVER: Color_FOOTPRINT.dwg
 PEN TABLE: FOOT_text.plt

	EXISTING LA R/W		GENERAL USE LANES
	PROPOSED LA R/W		EXPRESS LANES
	EXISTING R/W		EXISTING BRIDGE
	PROPOSED FDOT R/W		PROPOSED BRIDGE
	PARCEL LINES		BARRIER WALL
	FUTURE EXISTING CONDITION		PARCEL NUMBERS

HNTB CORPORATION
 610 CRESCENT EXECUTIVE CT
 SUITE 400
 LAKE MARY, FL 32746
 (407) 805-0355
 CERT. OF AUTH. NO. 6500

ENGINEER OF RECORD: ROBERT M. DENNEY, P.E.
 FL. REGISTRATION NO. 58593

STATE OF FLORIDA DEPARTMENT OF TRANSPORTATION		
ROAD NO.	COUNTY	FINANCIAL PROJECT ID
400	SEMINOLE	432100-1-22-01

I-4 PD&E STUDY
I-4/US 17 / 92 ALT 4
SEGMENT 3

SHEET NO.
96

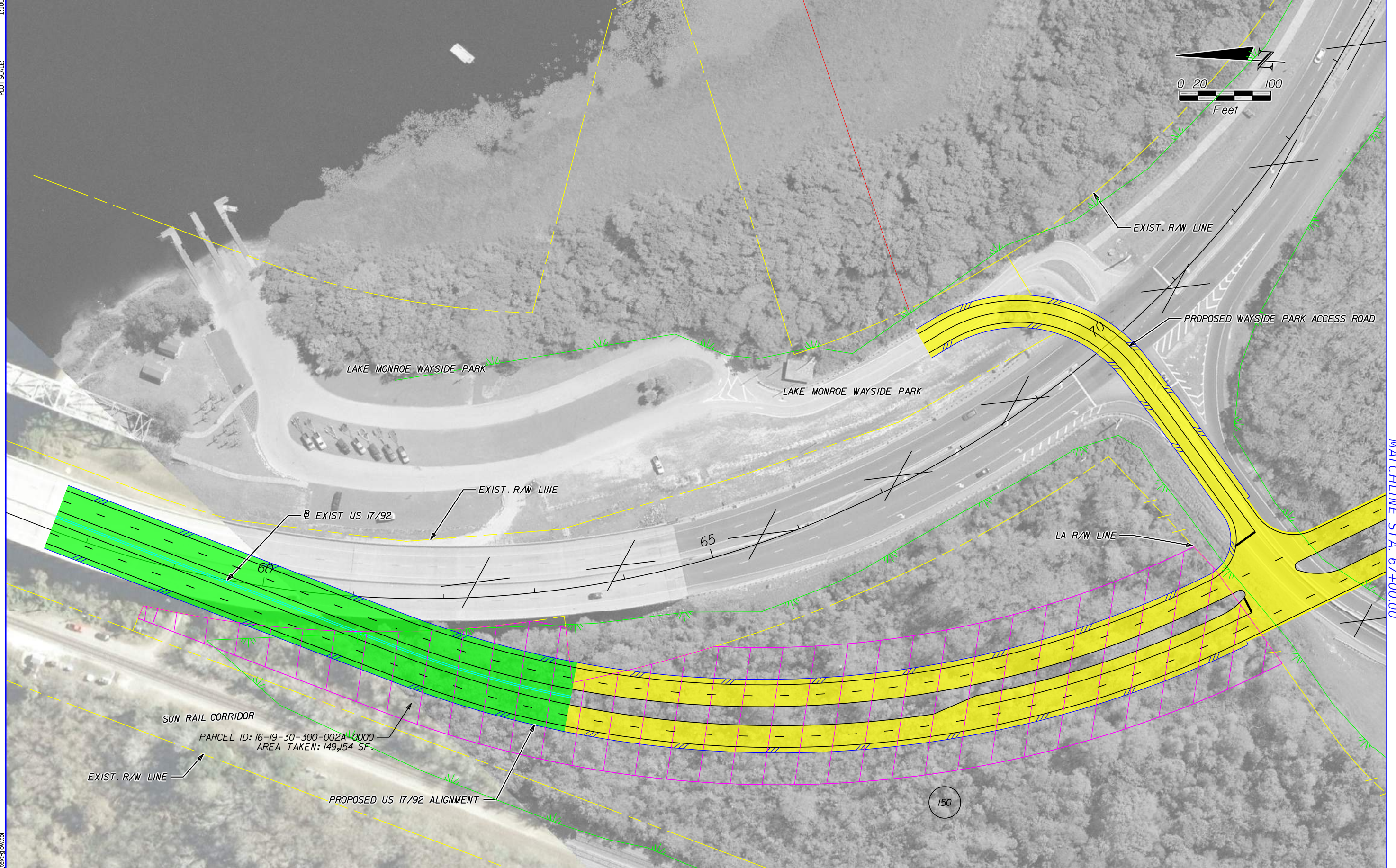
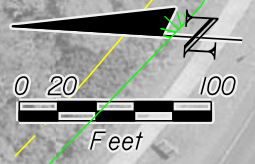

MATCHLINE STA. 67+00.00

	EXISTING LA R/W		GENERAL USE LANES
	PROPOSED LA R/W		EXPRESS LANES
	EXISTING R/W		EXISTING BRIDGE
	PROPOSED FDOT R/W		PROPOSED BRIDGE
	PARCEL LINES		BARRIER WALL
	FUTURE EXISTING CONDITION		PARCEL NUMBERS

HNTB CORPORATION
 610 CRESCENT EXECUTIVE CT
 SUITE 400
 LAKE MARY, FL 32746
 (407) 805-0355
 CERT. OF AUTH. NO. 6500

ENGINEER OF RECORD: ROBERT M. DENNEY, P.E.
 FL. REGISTRATION NO. 58593

STATE OF FLORIDA DEPARTMENT OF TRANSPORTATION		
ROAD NO.	COUNTY	FINANCIAL PROJECT ID
400	SEMINOLE	432100-1-22-01

I-4 PD&E STUDY
US 17 / 92 ALT 5 (1 OF 4)
SEGMENT 3

SHEET NO.
97

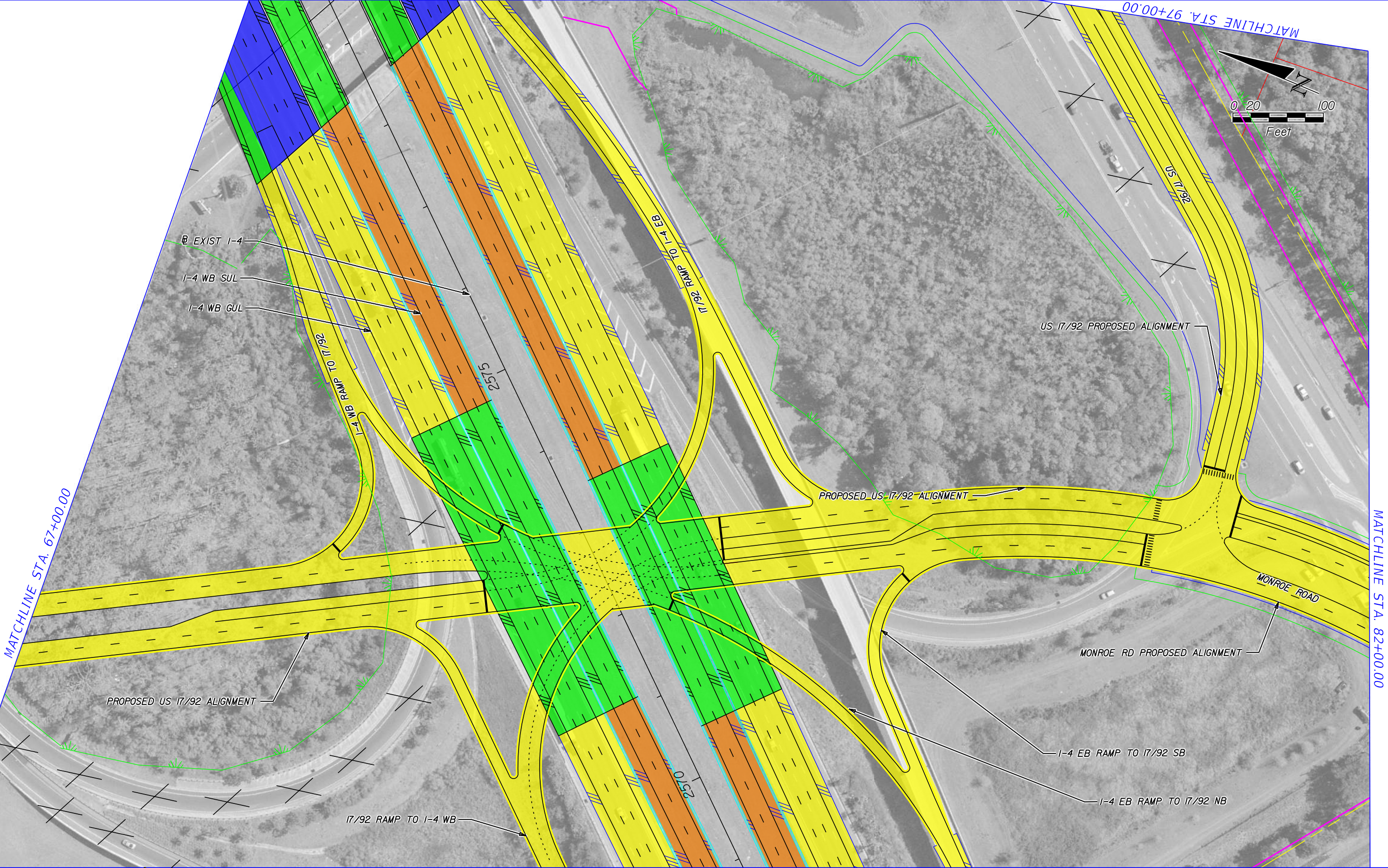

	EXISTING LA R/W		GENERAL USE LANES
	PROPOSED LA R/W		EXPRESS LANES
	EXISTING R/W		EXISTING BRIDGE
	PROPOSED FDOT R/W		PROPOSED BRIDGE
	PARCEL LINES		BARRIER WALL
	FUTURE EXISTING CONDITION		PARCEL NUMBERS

HNTB CORPORATION
 610 CRESCENT EXECUTIVE CT
 SUITE 400
 LAKE MARY, FL 32746
 (407) 805-0355
 CERT. OF AUTH. NO. 6500

ENGINEER OF RECORD: ROBERT M. DENNEY, P.E.
 FL. REGISTRATION NO. 58593

STATE OF FLORIDA DEPARTMENT OF TRANSPORTATION		
ROAD NO.	COUNTY	FINANCIAL PROJECT ID
400	SEMINOLE	432100-1-22-01

I-4 PD&E STUDY
US 17 / 92 ALT 5 (2 OF 4)
SEGMENT 3

SHEET NO.
98

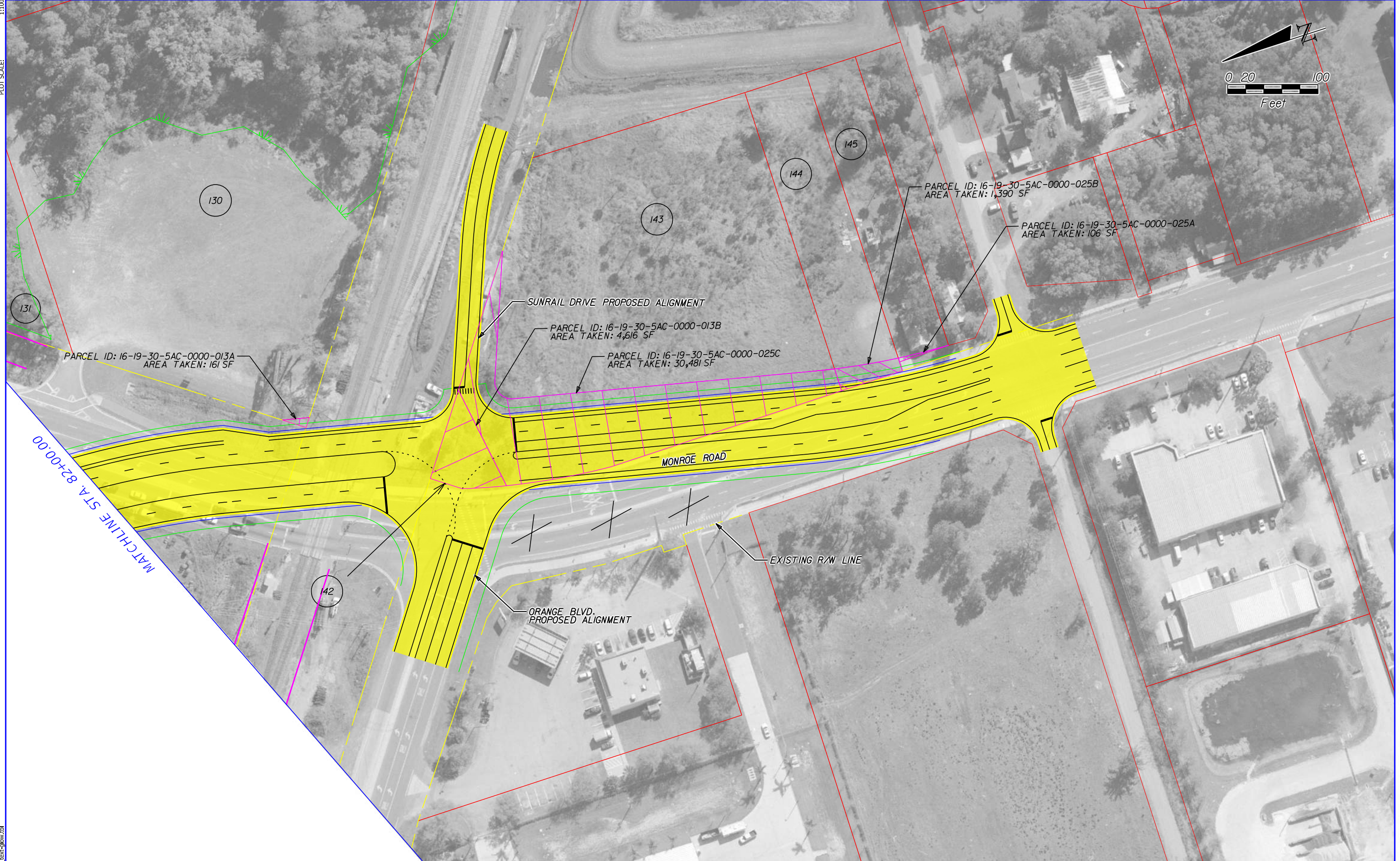
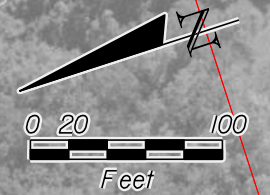

MATCHLINE STA. 82+00.00

	EXISTING LA R/W		GENERAL USE LANES
	PROPOSED LA R/W		EXPRESS LANES
	EXISTING R/W		EXISTING BRIDGE
	PROPOSED FDOT R/W		PROPOSED BRIDGE
	PARCEL LINES		BARRIER WALL
	FUTURE EXISTING CONDITION		PARCEL NUMBERS

HNTB CORPORATION
 610 CRESCENT EXECUTIVE CT
 SUITE 400
 LAKE MARY, FL 32746
 (407) 805-0355
 CERT. OF AUTH. NO. 6500

ENGINEER OF RECORD: ROBERT M. DENNEY, P.E.
 FL. REGISTRATION NO. 58593

STATE OF FLORIDA DEPARTMENT OF TRANSPORTATION		
ROAD NO.	COUNTY	FINANCIAL PROJECT ID
400	SEMINOLE	432100-1-22-01

I-4 PD&E STUDY
 US 17 / 92 ALT 5 (3 OF 4)
 SEGMENT 3

SHEET NO.
 99

UST7-92-04
 16.5x10.6 (in.)
 1:100

PRINT DRIVER:
 PEN TABLE:
 Color_FDOTPDF.plt
 FDOT_text.plt

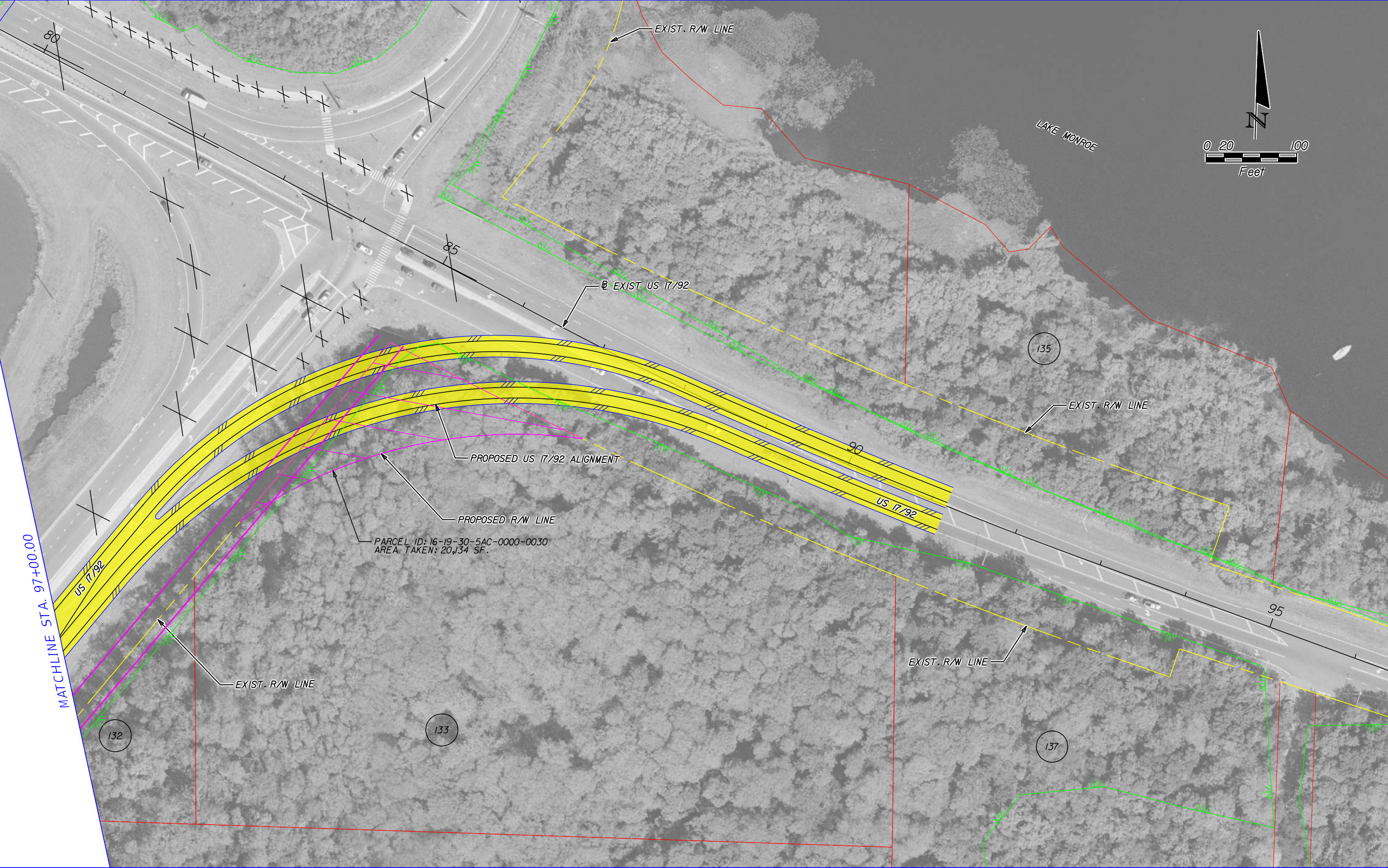
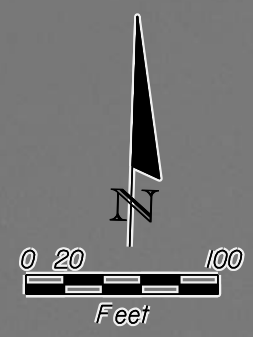

	EXISTING LA R/W		GENERAL USE LANES
	PROPOSED LA R/W		EXPRESS LANES
	EXISTING R/W		EXISTING BRIDGE
	PROPOSED FDOT R/W		PROPOSED BRIDGE
	PARCEL LINES		BARRIER WALL
	FUTURE EXISTING CONDITION		PARCEL NUMBERS

HNTB CORPORATION
 610 CRESCENT EXECUTIVE CT
 SUITE 400
 LAKE MARY, FL 32746
 (407) 805-0355
 CERT. OF AUTH. NO. 6500

ENGINEER OF RECORD: ROBERT M. DENNEY, P.E.
 FL. REGISTRATION NO. 58593

STATE OF FLORIDA DEPARTMENT OF TRANSPORTATION		
ROAD NO.	COUNTY	FINANCIAL PROJECT ID
400	SEMINOLE	432100-1-22-01

I-4 PD&E STUDY
US 17 / 92 ALT 5 (4 OF 4)
SEGMENT 3

SHEET NO.
100

300 SCALE
 MODEL: 16.5x10.6 (ft.)
 SHEET SIZE: 1:300
 PLOT SCALE:

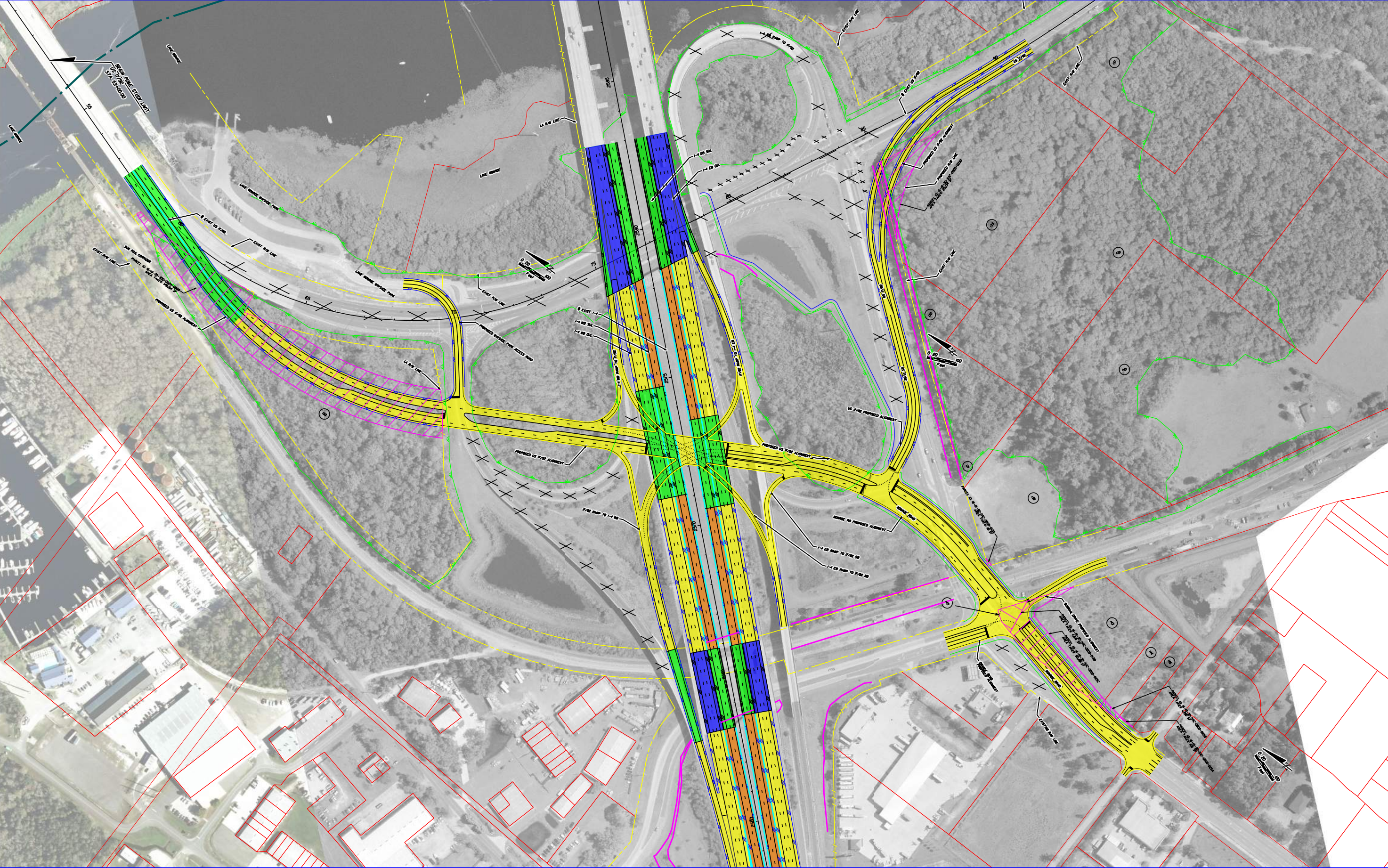

PRINT DRIVER: Color_FOOTPRINT.dwg
 PEN TABLE: FOOT_text.plt

	EXISTING LA R/W		GENERAL USE LANES
	PROPOSED LA R/W		EXPRESS LANES
	EXISTING BRIDGE		EXISTING R/W
	PROPOSED FDOT R/W		PROPOSED BRIDGE
	PARCEL LINES		BARRIER WALL
	FUTURE EXISTING CONDITION		PARCEL NUMBERS

HNTB CORPORATION
 610 CRESCENT EXECUTIVE CT
 SUITE 400
 LAKE MARY, FL 32746
 (407) 805-0355
 CERT. OF AUTH. NO. 6500

ENGINEER OF RECORD: ROBERT M. DENNEY, P.E.
 FL. REGISTRATION NO. 58593

STATE OF FLORIDA DEPARTMENT OF TRANSPORTATION		
ROAD NO.	COUNTY	FINANCIAL PROJECT ID
400	SEMINOLE	432100-1-22-01

I-4 PD&E STUDY
I-4/US 17 / 92 ALT 5
SEGMENT 3

SHEET NO.
101

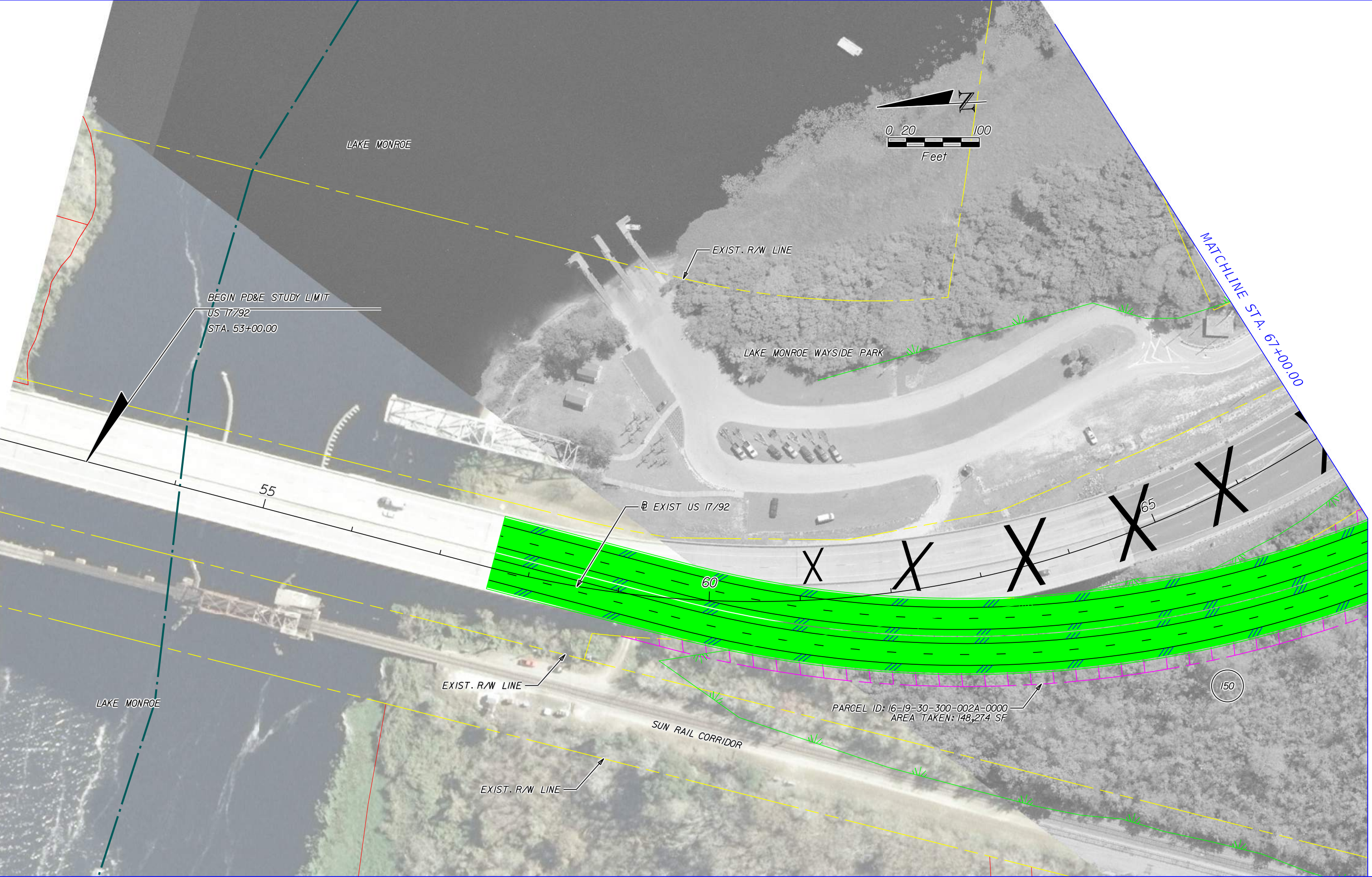

	EXISTING LA R/W		GENERAL USE LANES
	PROPOSED LA R/W		EXPRESS LANES
	EXISTING R/W		EXISTING BRIDGE
	PROPOSED FDOT R/W		PROPOSED BRIDGE
	PARCEL LINES		BARRIER WALL
	FUTURE EXISTING CONDITION		PARCEL NUMBERS

HNTB CORPORATION
 610 CRESCENT EXECUTIVE CT
 SUITE 400
 LAKE MARY, FL 32746
 (407) 805-0355
 CERT. OF AUTH. NO. 6500

ENGINEER OF RECORD: ROBERT M. DENNEY, P.E.
 FL. REGISTRATION NO. 58593

STATE OF FLORIDA DEPARTMENT OF TRANSPORTATION		
ROAD NO.	COUNTY	FINANCIAL PROJECT ID
400	SEMINOLE	432100-1-22-01

I-4 PD&E STUDY
US 17 / 92 ALT 6 (1 OF 6)
SEGMENT 3

SHEET NO.
102

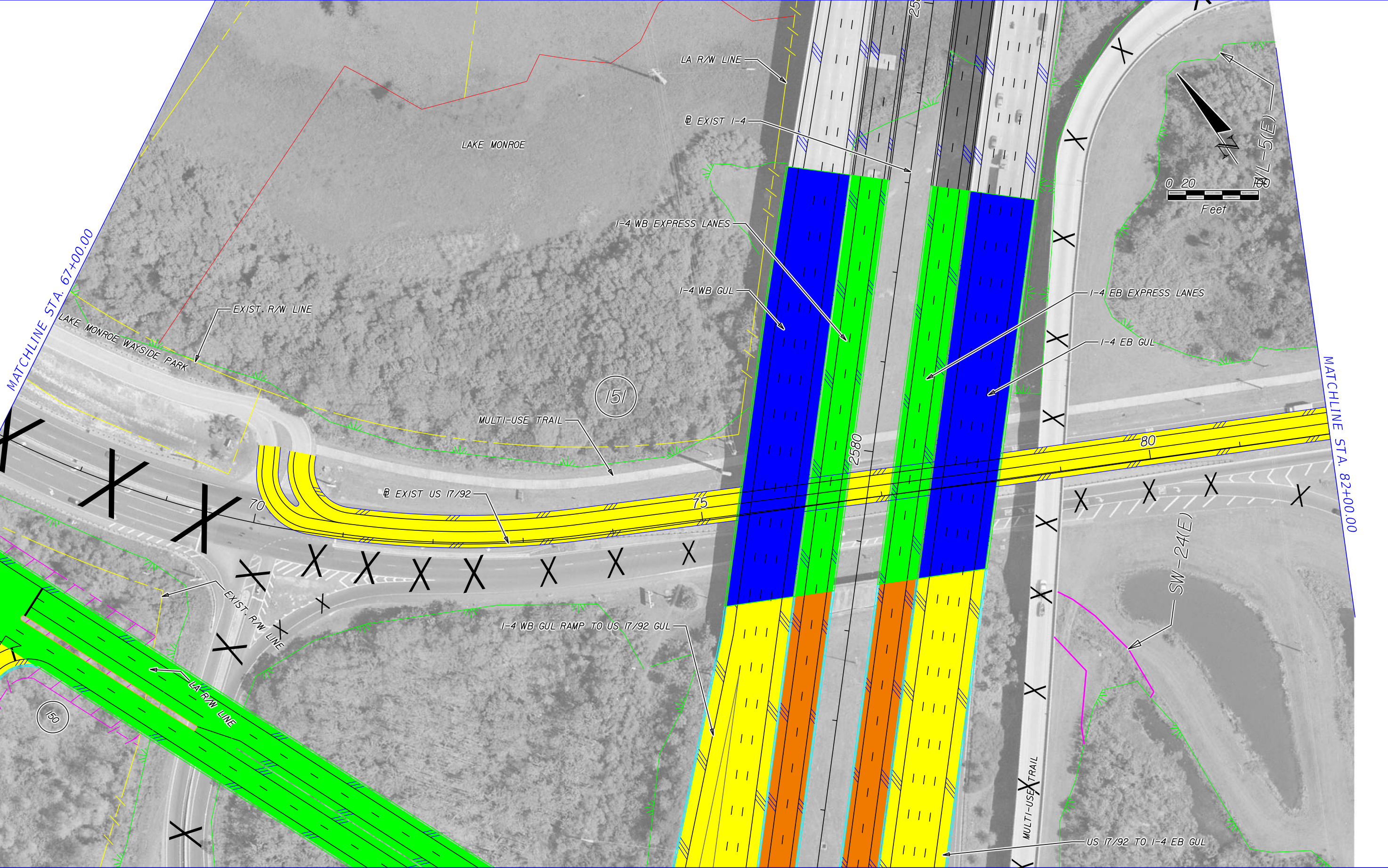

	EXISTING LA R/W		GENERAL USE LANES
	PROPOSED LA R/W		EXPRESS LANES
	EXISTING R/W		EXISTING BRIDGE
	PROPOSED FDOT R/W		PROPOSED BRIDGE
	PARCEL LINES		BARRIER WALL
	FUTURE EXISTING CONDITION		PARCEL NUMBERS

HNTB CORPORATION
 610 CRESCENT EXECUTIVE CT
 SUITE 400
 LAKE MARY, FL 32746
 (407) 805-0355
 CERT. OF AUTH. NO. 6500

ENGINEER OF RECORD: ROBERT M. DENNEY, P.E.
 FL. REGISTRATION NO. 58593

STATE OF FLORIDA DEPARTMENT OF TRANSPORTATION		
ROAD NO.	COUNTY	FINANCIAL PROJECT ID
400	SEMINOLE	432100-1-22-01

I-4 PD&E STUDY
US 17 / 92 ALT 6 (2 OF 6)
SEGMENT 3

SHEET NO.
103

MATCHLINE STA. 82+00.00

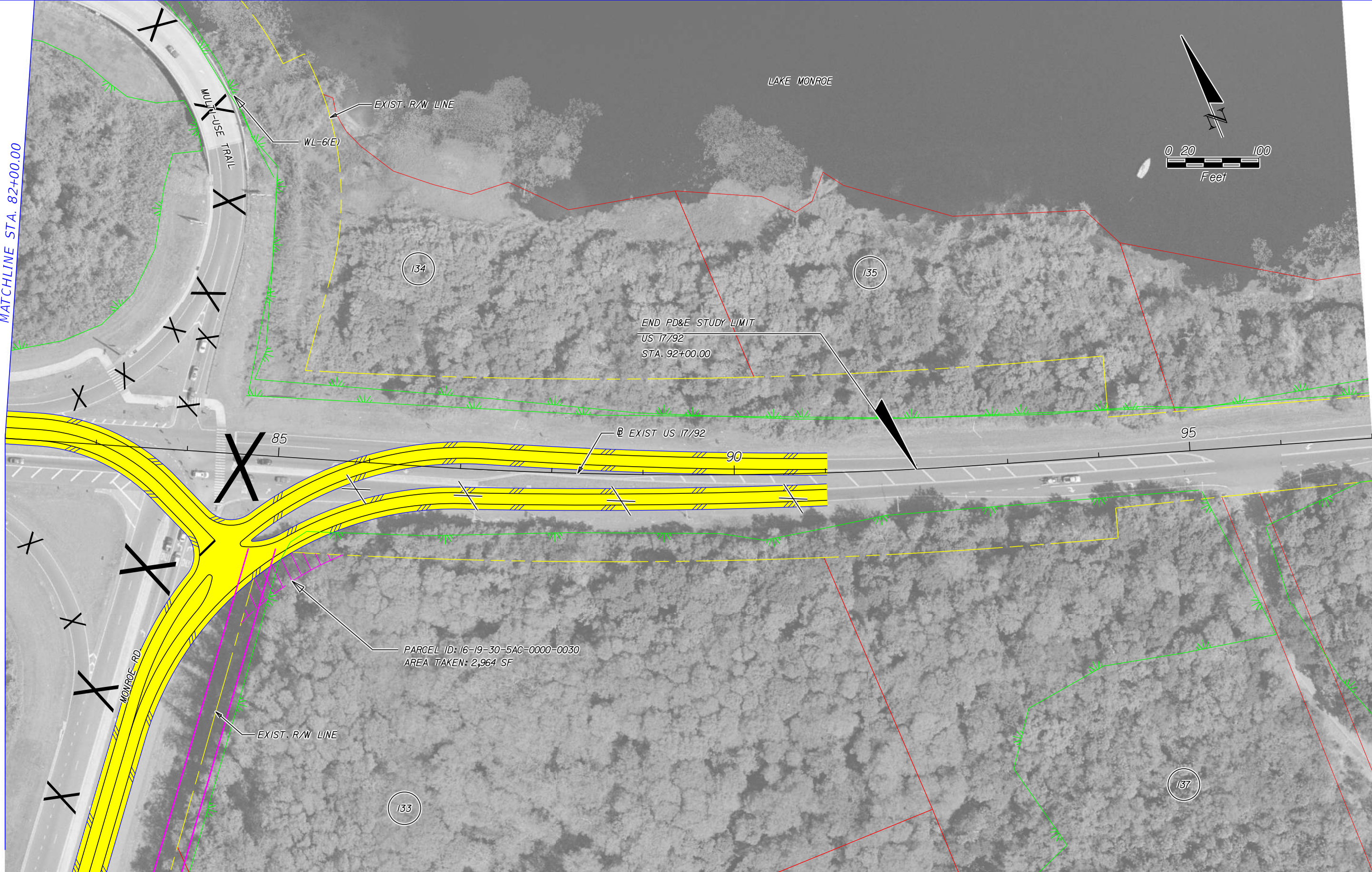
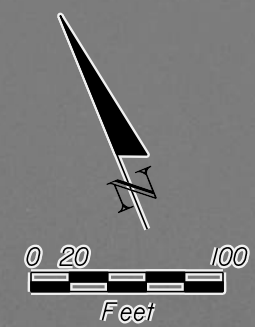

	EXISTING LA R/W		GENERAL USE LANES
	PROPOSED LA R/W		EXPRESS LANES
	EXISTING R/W		EXISTING BRIDGE
	PROPOSED FDOT R/W		PROPOSED BRIDGE
	PARCEL LINES		BARRIER WALL
	FUTURE EXISTING CONDITION		PARCEL NUMBERS

HNTB CORPORATION
 610 CRESCENT EXECUTIVE CT
 SUITE 400
 LAKE MARY, FL 32746
 (407) 805-0355
 CERT. OF AUTH. NO. 6500

ENGINEER OF RECORD: ROBERT M. DENNEY, P.E.
 FL. REGISTRATION NO. 58593

STATE OF FLORIDA DEPARTMENT OF TRANSPORTATION		
ROAD NO.	COUNTY	FINANCIAL PROJECT ID
400	SEMINOLE	432100-1-22-01

I-4 PD&E STUDY
US 17 / 92 ALT 6 (3 OF 6)
SEGMENT 3

SHEET NO.
104

MATCHLINE SHEET 1 OF 7

MATCHLINE SHEET 5 OF 6

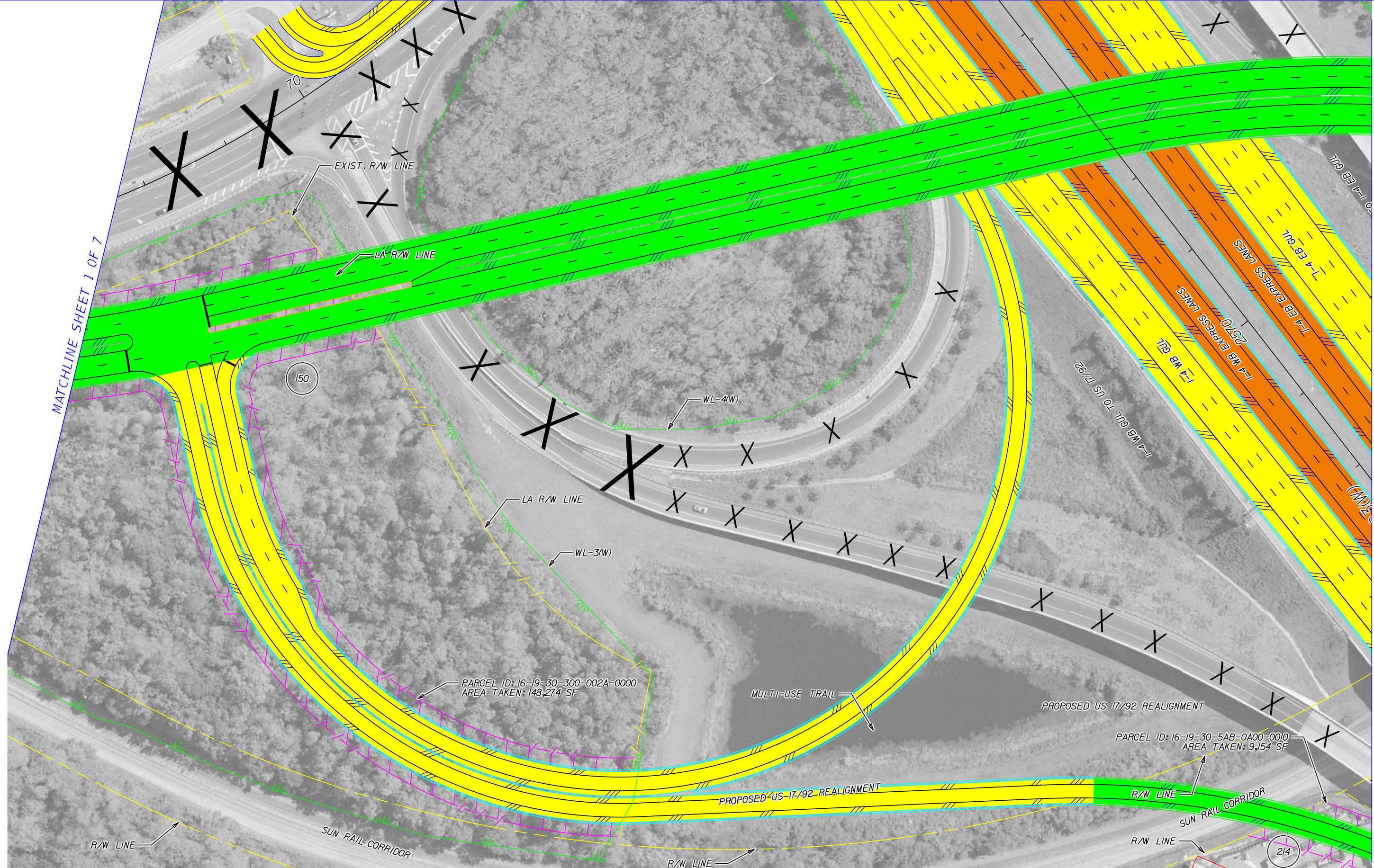

	EXISTING LA R/W		GENERAL USE LANES
	PROPOSED LA R/W		EXPRESS LANES
	EXISTING R/W		EXISTING BRIDGE
	PROPOSED FDOT R/W		PROPOSED BRIDGE
	PARCEL LINES		BARRIER WALL
	FUTURE EXISTING CONDITION		PARCEL NUMBERS

HNTB CORPORATION
 610 CRESCENT EXECUTIVE CT
 SUITE 400
 LAKE MARY, FL 32746
 (407) 805-0355
 CERT. OF AUTH. NO. 6500
 ENGINEER OF RECORD: ROBERT M. DENNEY, P.E.
 FL. REGISTRATION NO. 58593

STATE OF FLORIDA DEPARTMENT OF TRANSPORTATION		
ROAD NO.	COUNTY	FINANCIAL PROJECT ID
400	SEMINOLE	432100-1-22-01

I-4 PD&E STUDY
US 17 / 92 ALT 6 (4 OF 6)
SEGMENT 3

SHEET NO.
105

MATCHLINE SHEET 4 OF 7

MATCHLINE SHEET 6 OF 7



PRINT DRIVER: Color_FOOTPRINT.dwg
 PEN TABLE: FOOT_text.plt

	EXISTING LA R/W		GENERAL USE LANES
	PROPOSED LA R/W		EXPRESS LANES
	EXISTING R/W		EXISTING BRIDGE
	PROPOSED FDOT R/W		PROPOSED BRIDGE
	PARCEL LINES		BARRIER WALL
	FUTURE EXISTING CONDITION		PARCEL NUMBERS

HNTB CORPORATION
 610 CRESCENT EXECUTIVE CT
 SUITE 400
 LAKE MARY, FL 32746
 (407) 805-0355
 CERT. OF AUTH. NO. 6500

ENGINEER OF RECORD: ROBERT M. DENNEY, P.E.
 FL. REGISTRATION NO. 58593

STATE OF FLORIDA DEPARTMENT OF TRANSPORTATION		
ROAD NO.	COUNTY	FINANCIAL PROJECT ID
400	SEMINOLE	432100-1-22-01

I-4 PD&E STUDY
US 17 / 92 ALT 6 (5 OF 7)
SEGMENT 3

SHEET NO.
106

MATCHLINE SHEET 5 OF 7



MATCHLINE SHEET 7 OF 7

	EXISTING LA R/W		GENERAL USE LANES
	PROPOSED LA R/W		EXPRESS LANES
	EXISTING R/W		EXISTING BRIDGE
	PROPOSED FDOT R/W		PROPOSED BRIDGE
	PARCEL LINES		BARRIER WALL
	FUTURE EXISTING CONDITION		PARCEL NUMBERS

HNTB CORPORATION
 610 CRESCENT EXECUTIVE CT
 SUITE 400
 LAKE MARY, FL 32746
 (407) 805-0355
 CERT. OF AUTH. NO. 6500
 ENGINEER OF RECORD: ROBERT M. DENNEY, P.E.
 FL. REGISTRATION NO. 58593

STATE OF FLORIDA DEPARTMENT OF TRANSPORTATION		
ROAD NO.	COUNTY	FINANCIAL PROJECT ID
400	SEMINOLE	432100-1-22-01

I-4 PD&E STUDY
US 17 / 92 ALT 6 (6 OF 7)
SEGMENT 3

SHEET NO.
107



MATCHLINE SHEET 6 OF 7

	EXISTING LA R/W		GENERAL USE LANES
	PROPOSED LA R/W		EXPRESS LANES
	EXISTING R/W		EXISTING BRIDGE
	PROPOSED FDOT R/W		PROPOSED BRIDGE
	PARCEL LINES		BARRIER WALL
	FUTURE EXISTING CONDITION		PARCEL NUMBERS

HNTB CORPORATION
 610 CRESCENT EXECUTIVE CT
 SUITE 400
 LAKE MARY, FL 32746
 (407) 805-0355
 CERT. OF AUTH. NO. 6500

ENGINEER OF RECORD: ROBERT M. DENNEY, P.E.
 FL. REGISTRATION NO. 58593

STATE OF FLORIDA DEPARTMENT OF TRANSPORTATION		
ROAD NO.	COUNTY	FINANCIAL PROJECT ID
400	SEMINOLE	432100-1-22-01

I-4 PD&E STUDY
US 17 / 92 ALT 6 (7 OF 7)
SEGMENT 3

SHEET NO.
108

300 SCALE
 MODEL: 16.5x10.6 (ft.)
 SHEET SIZE: 1:300
 PLOT SCALE:

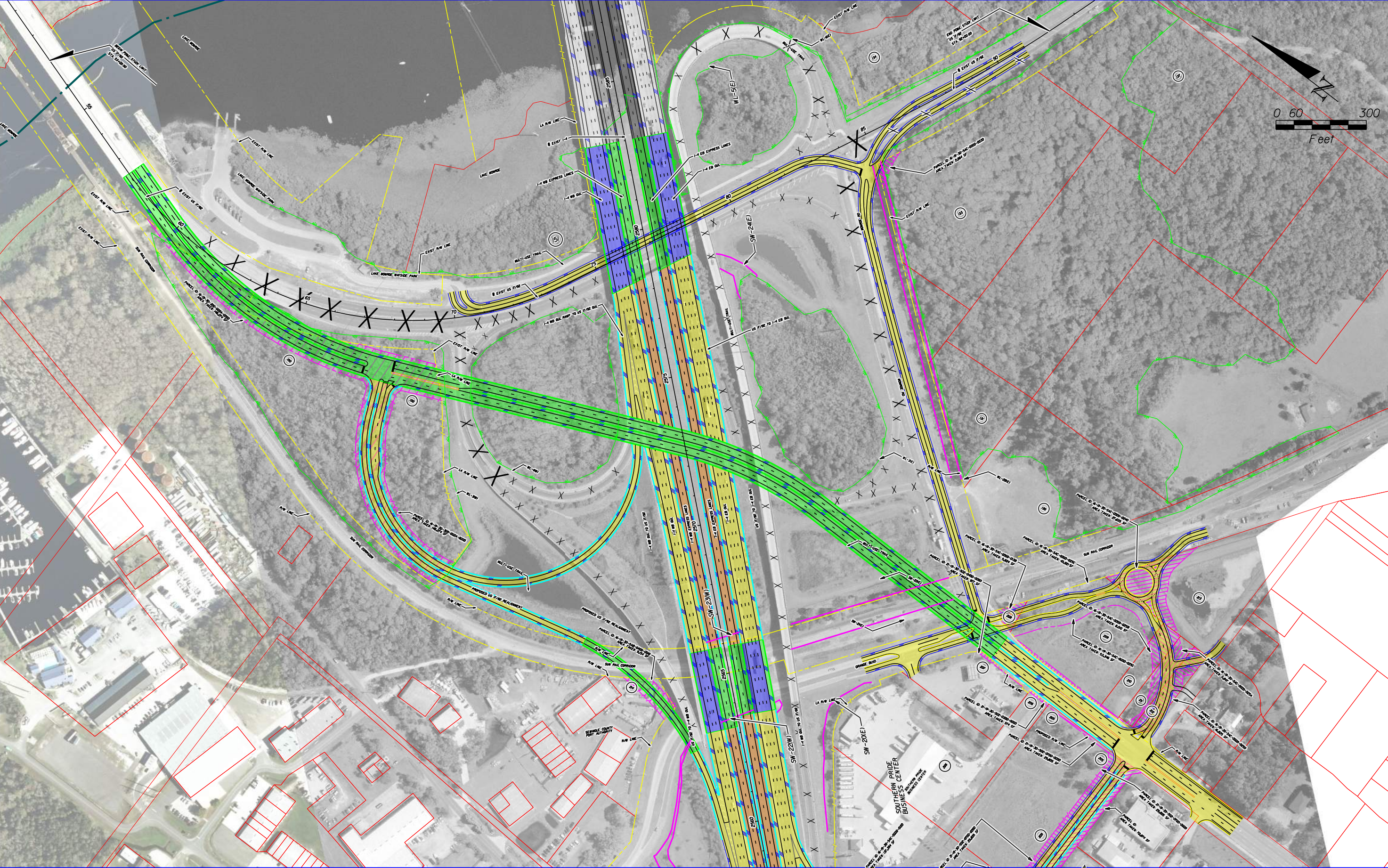
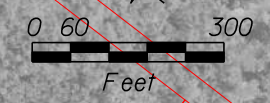

PRINT DRIVER: Color_FOOTPRINT.dwg
 PEN TABLE: FOOT_text.plt

	EXISTING LA R/W		GENERAL USE LANES
	PROPOSED LA R/W		EXPRESS LANES
	EXISTING R/W		EXISTING BRIDGE
	PROPOSED FDOT R/W		PROPOSED BRIDGE
	PARCEL LINES		BARRIER WALL
	FUTURE EXISTING CONDITION		PARCEL NUMBERS

HNTB CORPORATION
 610 CRESCENT EXECUTIVE CT
 SUITE 400
 LAKE MARY, FL 32746
 (407) 805-0355
 CERT. OF AUTH. NO. 6500

ENGINEER OF RECORD: ROBERT M. DENNEY, P.E.
 FL. REGISTRATION NO. 58593

STATE OF FLORIDA DEPARTMENT OF TRANSPORTATION		
ROAD NO.	COUNTY	FINANCIAL PROJECT ID
400	SEMINOLE	432100-1-22-01

I-4 PD&E STUDY
US 17 / 92 ALT 6
SEGMENT 3

SHEET NO.
109

LIST: 17-92-01
 MODEL: 16.5x10.6 (ft.)
 SHEET SIZE: 11:10
 PLOT SCALE:

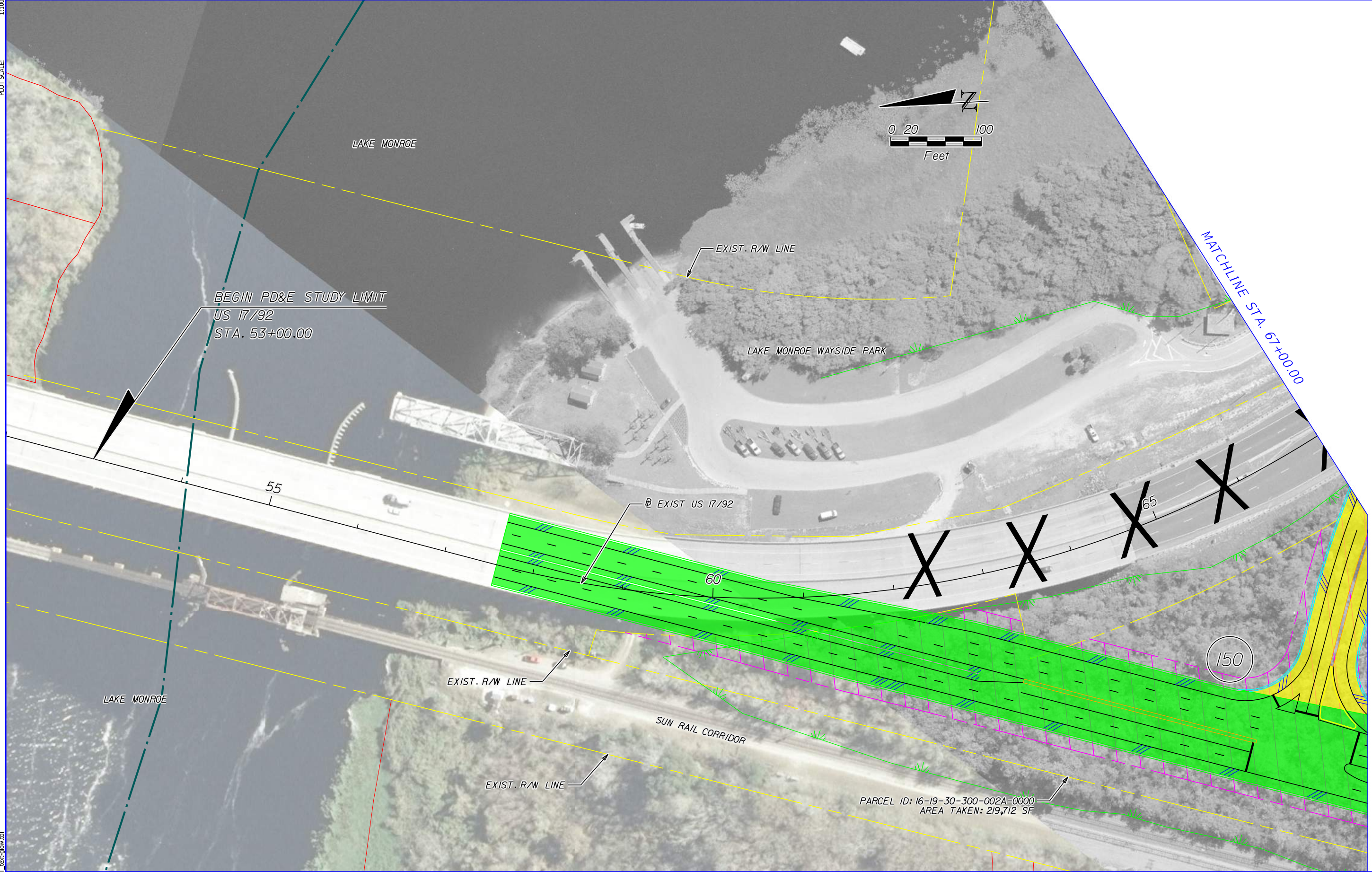

MATCHLINE SHEET 2 OF 6

PRINT DRIVER: Color_FDOTPDF.plt
 PEN TABLE: FDOT_text.plt

	EXISTING LA R/W		GENERAL USE LANES
	PROPOSED LA R/W		EXPRESS LANES
	EXISTING R/W		EXISTING BRIDGE
	PROPOSED FDOT R/W		PROPOSED BRIDGE
	PARCEL LINES		BARRIER WALL
	FUTURE EXISTING CONDITION		PARCEL NUMBERS

HNTB CORPORATION
 610 CRESCENT EXECUTIVE CT
 SUITE 400
 LAKE MARY, FL 32746
 (407) 805-0355
 CERT. OF AUTH. NO. 6500

ENGINEER OF RECORD: ROBERT M. DENNEY, P.E.
 FL. REGISTRATION NO. 58593

STATE OF FLORIDA DEPARTMENT OF TRANSPORTATION		
ROAD NO.	COUNTY	FINANCIAL PROJECT ID
400	SEMINOLE	432100-1-22-01

I-4 PD&E STUDY
US 17 / 92 ALT 7 (1 OF 6)
SEGMENT 3

SHEET NO.
110

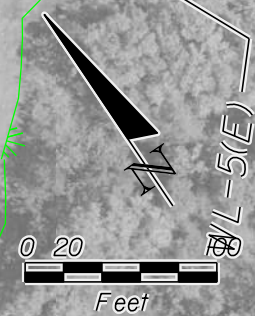
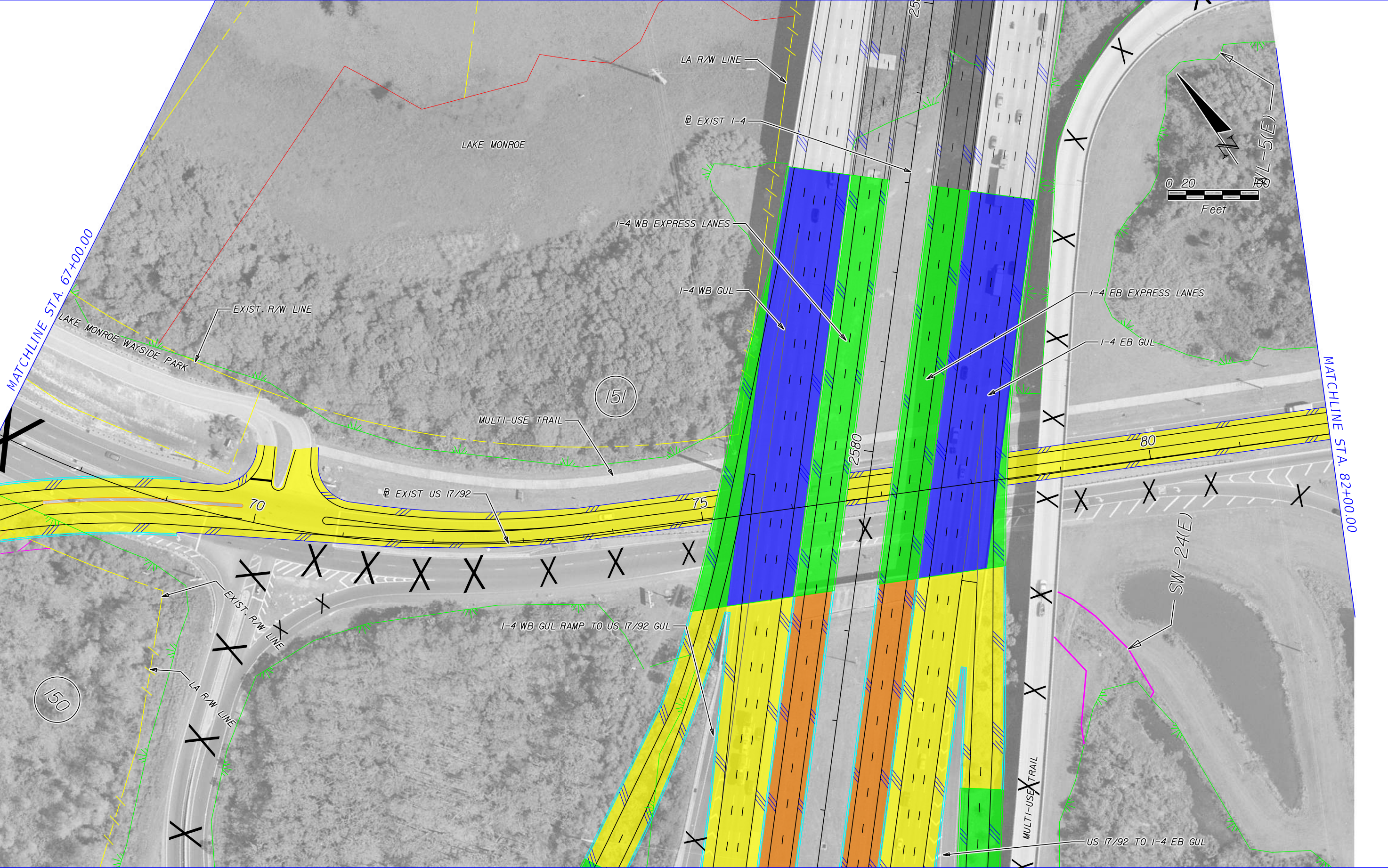

	EXISTING LA R/W		GENERAL USE LANES
	PROPOSED LA R/W		EXPRESS LANES
	EXISTING R/W		EXISTING BRIDGE
	PROPOSED FDOT R/W		PROPOSED BRIDGE
	PARCEL LINES		BARRIER WALL
	FUTURE EXISTING CONDITION		PARCEL NUMBERS

	EXISTING LA R/W
	PROPOSED LA R/W
	EXISTING R/W
	PROPOSED FDOT R/W
	PARCEL LINES
	FUTURE EXISTING CONDITION

HNTB CORPORATION
 610 CRESCENT EXECUTIVE CT
 SUITE 400
 LAKE MARY, FL 32746
 (407) 805-0355
 CERT. OF AUTH. NO. 6500

ENGINEER OF RECORD: ROBERT M. DENNEY, P.E.
 FL. REGISTRATION NO. 58593

STATE OF FLORIDA DEPARTMENT OF TRANSPORTATION		
ROAD NO.	COUNTY	FINANCIAL PROJECT ID
400	SEMINOLE	432100-1-22-01

I-4 PD&E STUDY
US 17 / 92 ALT 7 (2 OF 6)
SEGMENT 3

SHEET NO.
111

MATCHLINE STA. 82+00.00

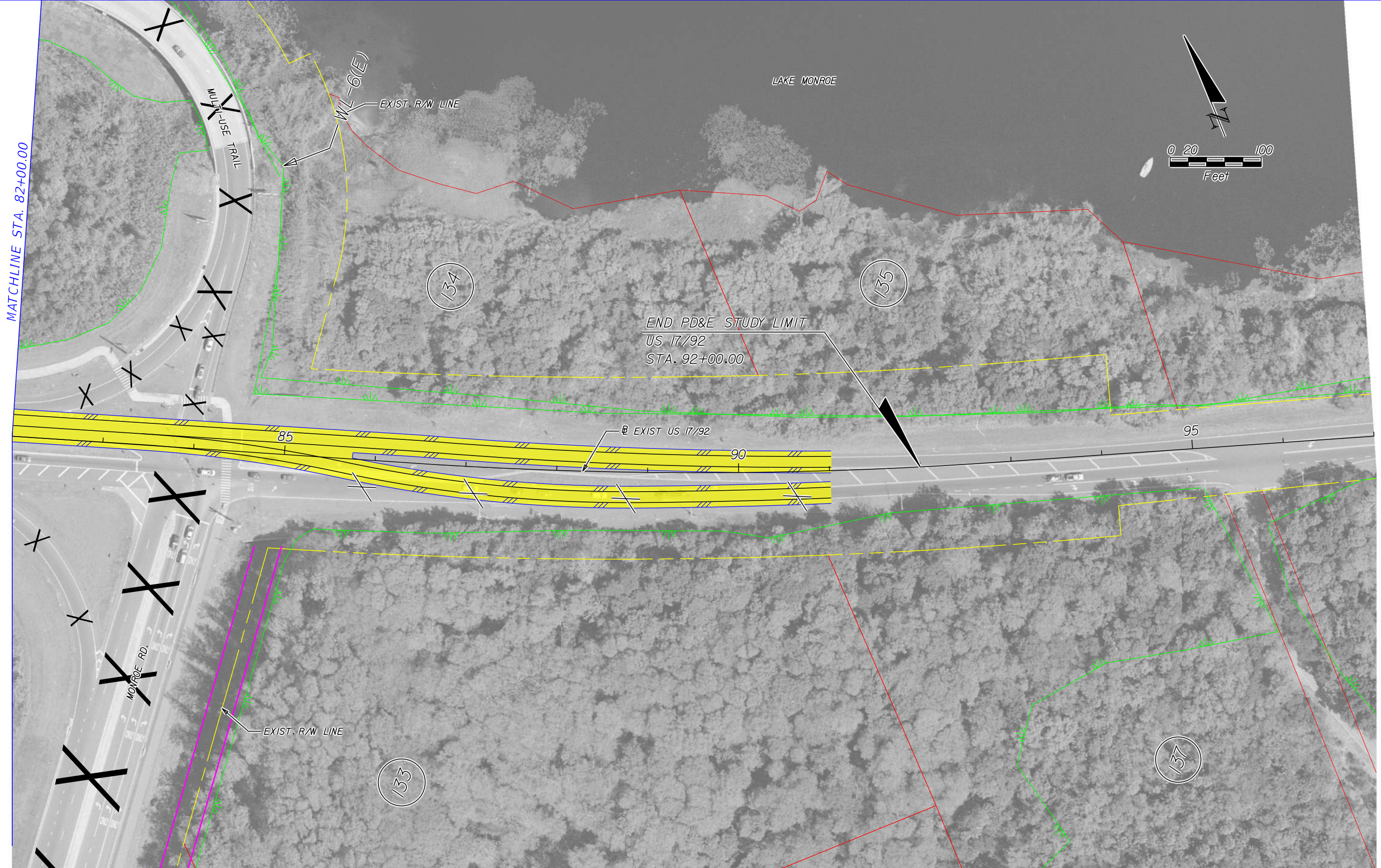
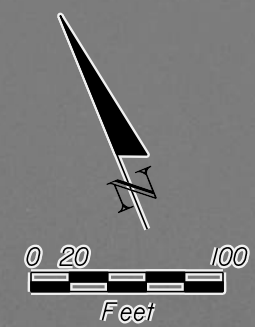

	EXISTING LA R/W		GENERAL USE LANES
	PROPOSED LA R/W		EXPRESS LANES
	EXISTING R/W		EXISTING BRIDGE
	PROPOSED FDOT R/W		PROPOSED BRIDGE
	PARCEL LINES		BARRIER WALL
	FUTURE EXISTING CONDITION		PARCEL NUMBERS

HNTB CORPORATION
 610 CRESCENT EXECUTIVE CT
 SUITE 400
 LAKE MARY, FL 32746
 (407) 805-0355
 CERT. OF AUTH. NO. 6500

ENGINEER OF RECORD: ROBERT M. DENNEY, P.E.
 FL. REGISTRATION NO. 58593

STATE OF FLORIDA DEPARTMENT OF TRANSPORTATION		
ROAD NO.	COUNTY	FINANCIAL PROJECT ID
400	SEMINOLE	432100-1-22-01

**I-4 PD&E STUDY
 US 17 / 92 ALT 7 (3 OF 6)
 SEGMENT 3**

SHEET NO.
112

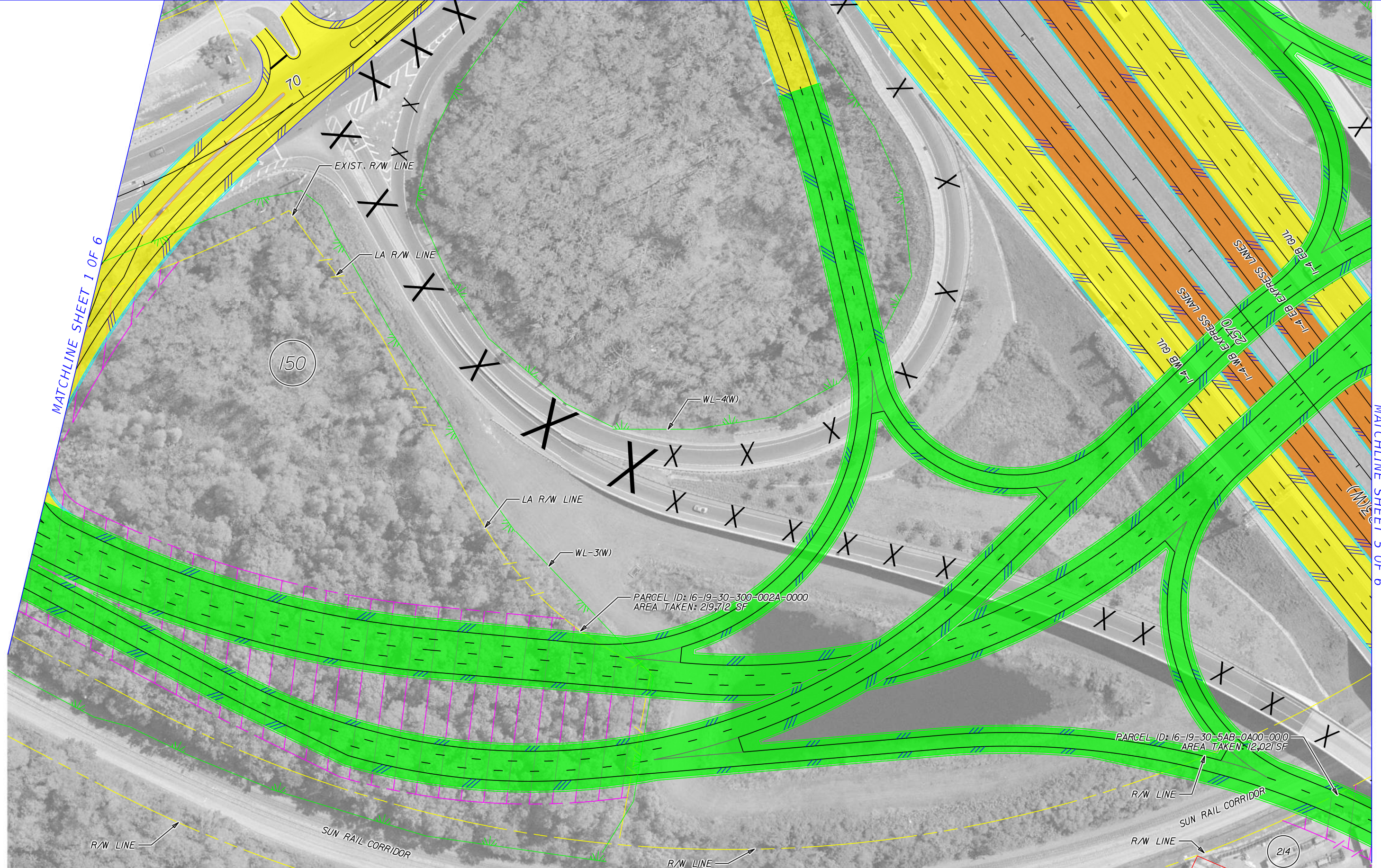

	EXISTING LA R/W		GENERAL USE LANES
	PROPOSED LA R/W		EXPRESS LANES
	EXISTING R/W		EXISTING BRIDGE
	PROPOSED FDOT R/W		PROPOSED BRIDGE
	PARCEL LINES		BARRIER WALL
	FUTURE EXISTING CONDITION		PARCEL NUMBERS

HNTB CORPORATION
 610 CRESCENT EXECUTIVE CT
 SUITE 400
 LAKE MARY, FL 32746
 (407) 805-0355
 CERT. OF AUTH. NO. 6500

ENGINEER OF RECORD: ROBERT M. DENNEY, P.E.
 FL. REGISTRATION NO. 58593

STATE OF FLORIDA DEPARTMENT OF TRANSPORTATION		
ROAD NO.	COUNTY	FINANCIAL PROJECT ID
400	SEMINOLE	432100-1-22-01

I-4 PD&E STUDY
US 17 / 92 ALT 7 (4 OF 6)
SEGMENT 3

SHEET NO.
113

MATCHLINE SHEET 4 OF 6

MATCHLINE SHEET 6 OF 6

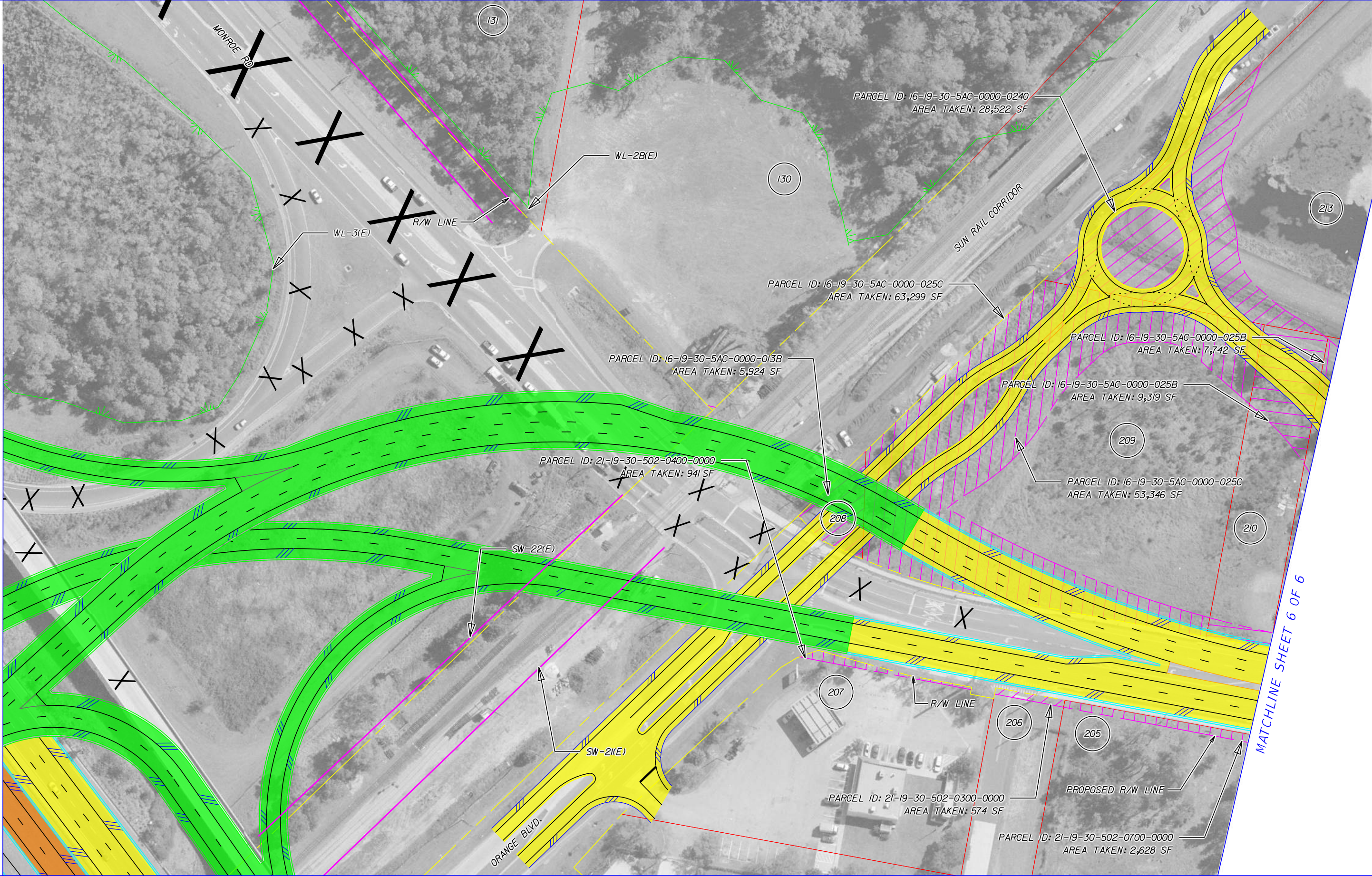

PRINT DRIVER: Color_FOOTPRINT.dwg
 PEN TABLE: FDOT_text.dwt

	EXISTING LA R/W		GENERAL USE LANES
	PROPOSED LA R/W		EXPRESS LANES
	EXISTING R/W		EXISTING BRIDGE
	PROPOSED FDOT R/W		PROPOSED BRIDGE
	PARCEL LINES		BARRIER WALL
	FUTURE EXISTING CONDITION		PARCEL NUMBERS

HNTB CORPORATION
 610 CRESCENT EXECUTIVE CT
 SUITE 400
 LAKE MARY, FL 32746
 (407) 805-0355
 CERT. OF AUTH. NO. 6500

ENGINEER OF RECORD: ROBERT M. DENNEY, P.E.
 FL. REGISTRATION NO. 58593

STATE OF FLORIDA DEPARTMENT OF TRANSPORTATION		
ROAD NO.	COUNTY	FINANCIAL PROJECT ID
400	SEMINOLE	432100-1-22-01

I-4 PD&E STUDY
US 17 / 92 ALT 7 (5 OF 6)
SEGMENT 3

SHEET NO.
114

MATCHLINE SHEET 5 OF 6



PARCEL ID: 16-19-30-5AC-0000-025A
 AREA TAKEN: 10,041 SF

PARCEL ID: 16-19-30-5AC-0000-0250
 AREA TAKEN: 14,984 SF

R/W LINE

PARCEL ID: 21-19-30-502-0700-0000
 AREA TAKEN: 2,628 SF

	EXISTING LA R/W		GENERAL USE LANES
	PROPOSED LA R/W		EXPRESS LANES
	EXISTING R/W		EXISTING BRIDGE
	PROPOSED FDOT R/W		PROPOSED BRIDGE
	PARCEL LINES		BARRIER WALL
	FUTURE EXISTING CONDITION		PARCEL NUMBERS

HNTB CORPORATION
 610 CRESCENT EXECUTIVE CT
 SUITE 400
 LAKE MARY, FL 32746
 (407) 805-0355
 CERT. OF AUTH. NO. 6500
 ENGINEER OF RECORD: ROBERT M. DENNEY, P.E.
 FL. REGISTRATION NO. 58593

STATE OF FLORIDA DEPARTMENT OF TRANSPORTATION		
ROAD NO.	COUNTY	FINANCIAL PROJECT ID
400	SEMINOLE	432100-1-22-01

I-4 PD&E STUDY
US 17 / 92 ALT 7 (6 OF 6)
SEGMENT 3

SHEET NO.
115

300 SCALE
 MODEL: 16.5x10.6 (ft.)
 SHEET SIZE: 1:300
 PLOT SCALE:

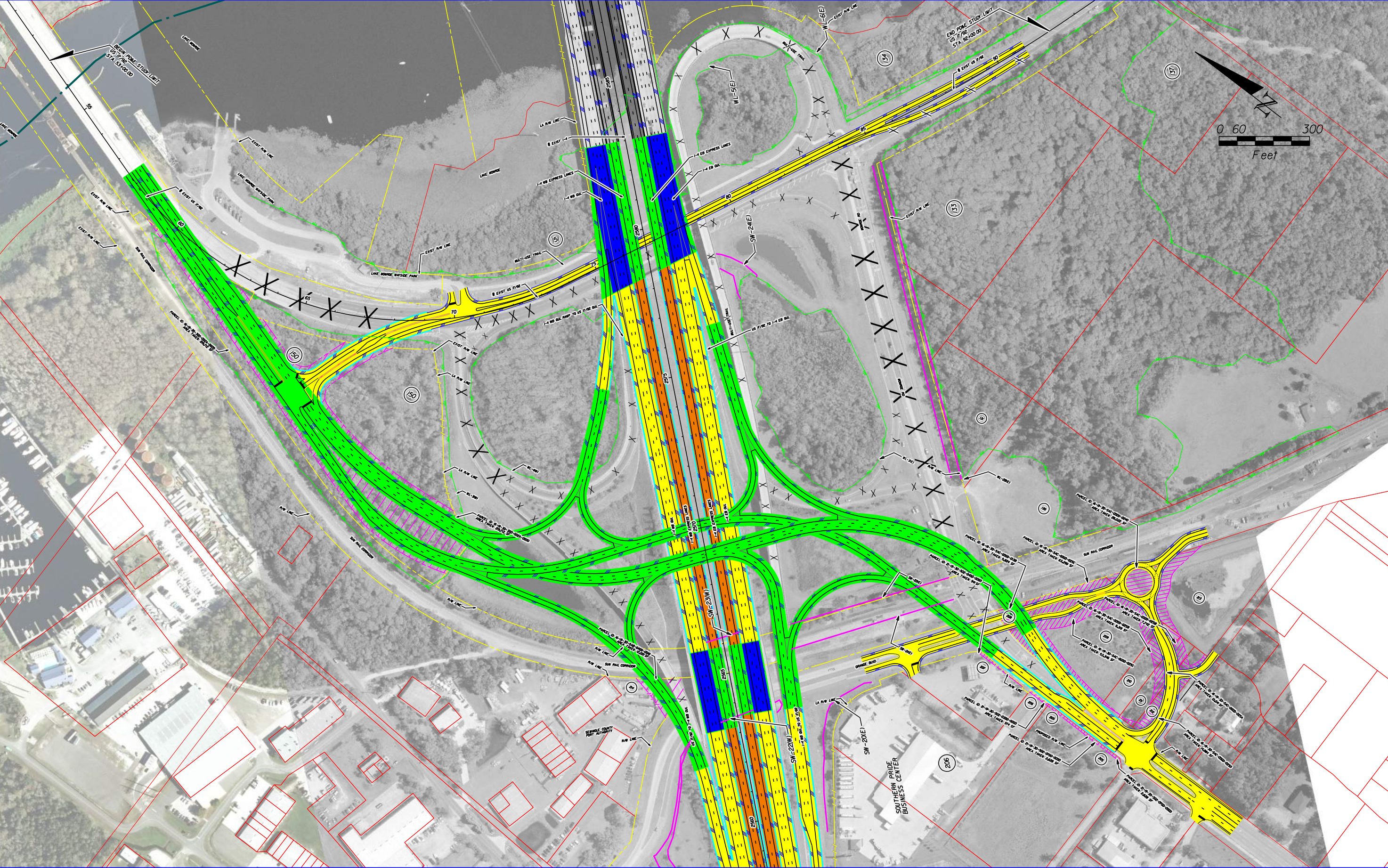
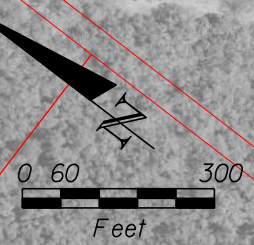

PRINT DRIVER: Color_FOOTPRINT.dwg
 PEN TABLE: FOOT_text.plt

	EXISTING LA R/W		GENERAL USE LANES
	PROPOSED LA R/W		EXPRESS LANES
	EXISTING R/W		EXISTING BRIDGE
	PROPOSED FDOT R/W		PROPOSED BRIDGE
	PARCEL LINES		BARRIER WALL
	FUTURE EXISTING CONDITION		PARCEL NUMBERS

HNTB CORPORATION
 610 CRESCENT EXECUTIVE CT
 SUITE 400
 LAKE MARY, FL 32746
 (407) 805-0355
 CERT. OF AUTH. NO. 6500

ENGINEER OF RECORD: ROBERT M. DENNEY, P.E.
 FL. REGISTRATION NO. 58593

STATE OF FLORIDA DEPARTMENT OF TRANSPORTATION		
ROAD NO.	COUNTY	FINANCIAL PROJECT ID
400	SEMINOLE	432100-1-22-01

I-4 PD&E STUDY
US 17 / 92 ALT 7
SEGMENT 3

SHEET NO.
116

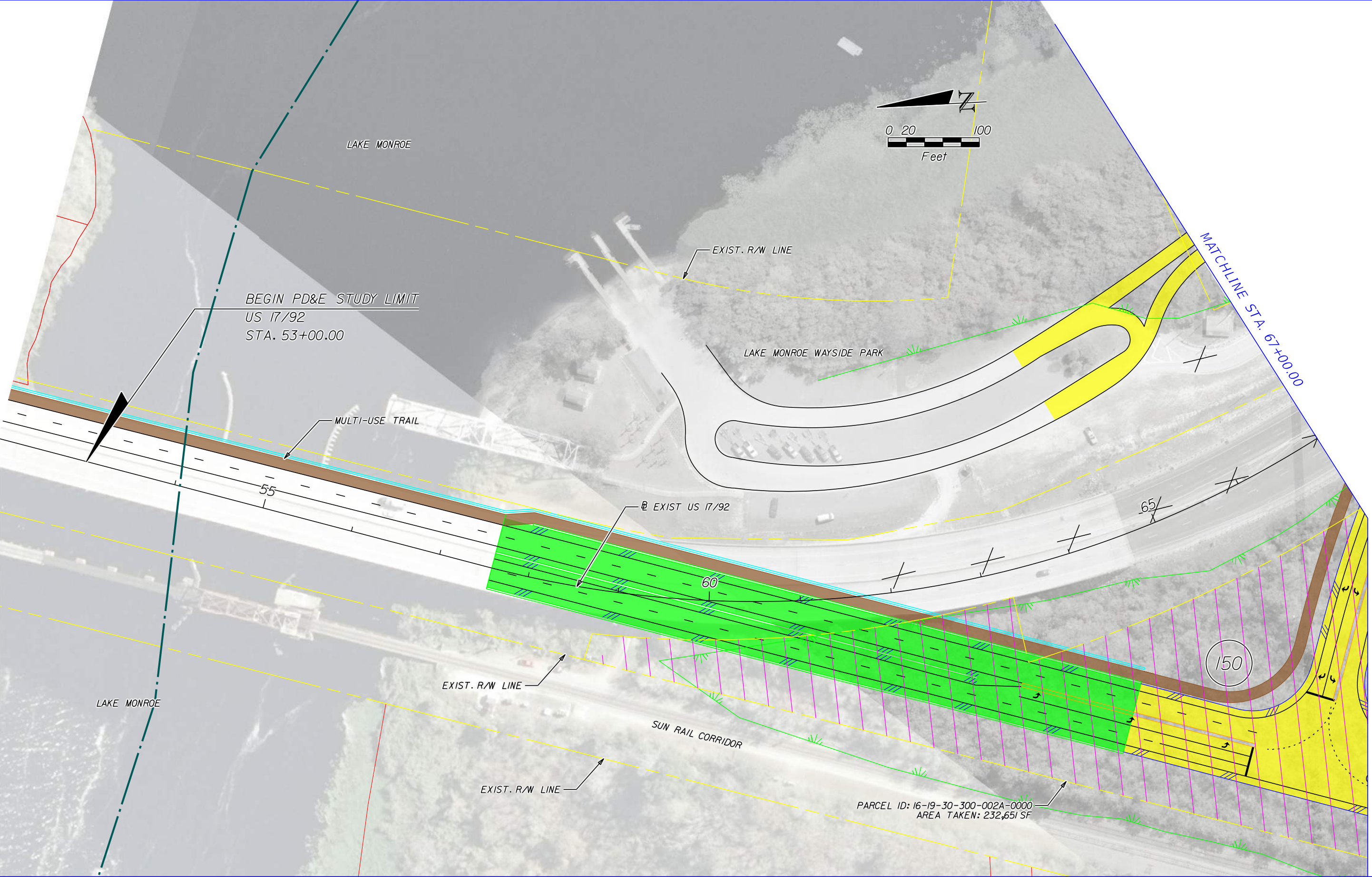

	EXISTING LA R/W		GENERAL USE LANES
	PROPOSED LA R/W		EXPRESS LANES
	EXISTING R/W		EXISTING BRIDGE
	PROPOSED FDOT R/W		PROPOSED BRIDGE
	PARCEL LINES		BARRIER WALL
	FUTURE EXISTING CONDITION		PARCEL NUMBERS

HNTB CORPORATION
 610 CRESCENT EXECUTIVE CT
 SUITE 400
 LAKE MARY, FL 32746
 (407) 805-0355
 CERT. OF AUTH. NO. 6500

ENGINEER OF RECORD: ROBERT M. DENNEY, P.E.
 FL. REGISTRATION NO. 58593

STATE OF FLORIDA DEPARTMENT OF TRANSPORTATION		
ROAD NO.	COUNTY	FINANCIAL PROJECT ID
400	SEMINOLE	432100-1-22-01

I-4 PD&E STUDY
US 17 / 92 ALT 8 (1 OF 6)
(RECOMMENDED ALTERNATIVE)
SEGMENT 3

SHEET NO.
117

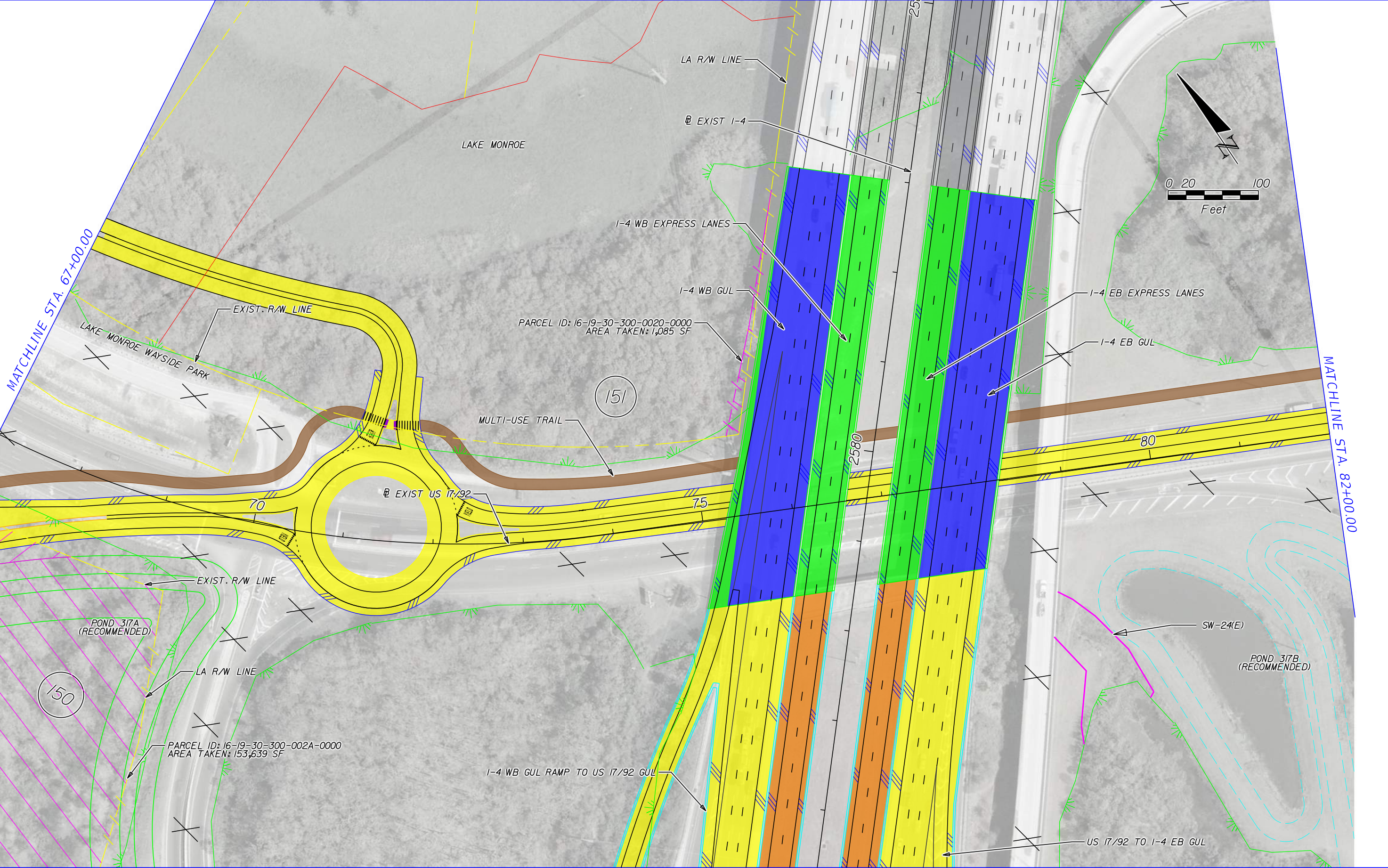

	EXISTING LA R/W		GENERAL USE LANES
	PROPOSED LA R/W		EXPRESS LANES
	EXISTING R/W		EXISTING BRIDGE
	PROPOSED FDOT R/W		PROPOSED BRIDGE
	PARCEL LINES		BARRIER WALL
	FUTURE EXISTING CONDITION		PARCEL NUMBERS

HNTB CORPORATION
 610 CRESCENT EXECUTIVE CT
 SUITE 400
 LAKE MARY, FL 32746
 (407) 805-0355
 CERT. OF AUTH. NO. 6500

ENGINEER OF RECORD: ROBERT M. DENNEY, P.E.
 FL. REGISTRATION NO. 58593

STATE OF FLORIDA DEPARTMENT OF TRANSPORTATION		
ROAD NO.	COUNTY	FINANCIAL PROJECT ID
400	SEMINOLE	432100-1-22-01

**I-4 PD&E STUDY
 US 17 / 92 ALT 8 (2 OF 6)
 (RECOMMENDED ALTERNATIVE)
 SEGMENT 3**

SHEET NO.
118

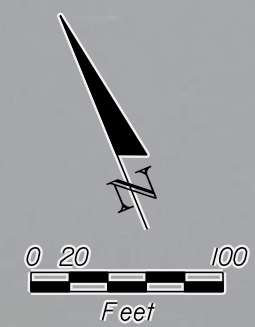

MATCHLINE STA. 82+00.00

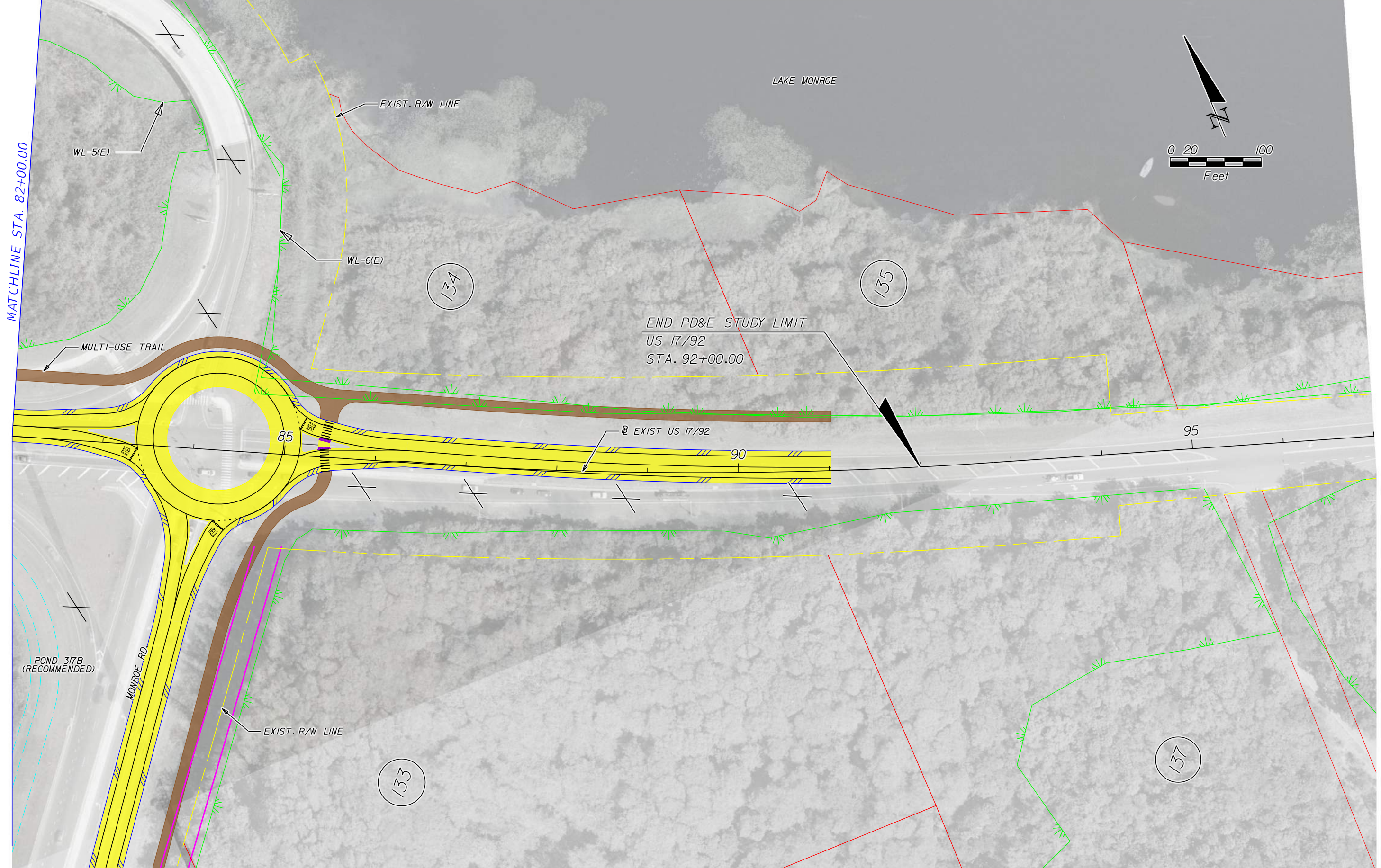

	EXISTING LA R/W		GENERAL USE LANES
	PROPOSED LA R/W		EXPRESS LANES
	EXISTING R/W		EXISTING BRIDGE
	PROPOSED FDOT R/W		PROPOSED BRIDGE
	PARCEL LINES		BARRIER WALL
	FUTURE EXISTING CONDITION		PARCEL NUMBERS

HNTB CORPORATION
 610 CRESCENT EXECUTIVE CT
 SUITE 400
 LAKE MARY, FL 32746
 (407) 805-0355
 CERT. OF AUTH. NO. 6500

ENGINEER OF RECORD: ROBERT M. DENNEY, P.E.
 FL. REGISTRATION NO. 58593

STATE OF FLORIDA DEPARTMENT OF TRANSPORTATION		
ROAD NO.	COUNTY	FINANCIAL PROJECT ID
400	SEMINOLE	432100-1-22-01

I-4 PD&E STUDY
US 17 / 92 ALT 8 (3 OF 6)
(RECOMMENDED ALTERNATIVE)
SEGMENT 3

SHEET NO.
119

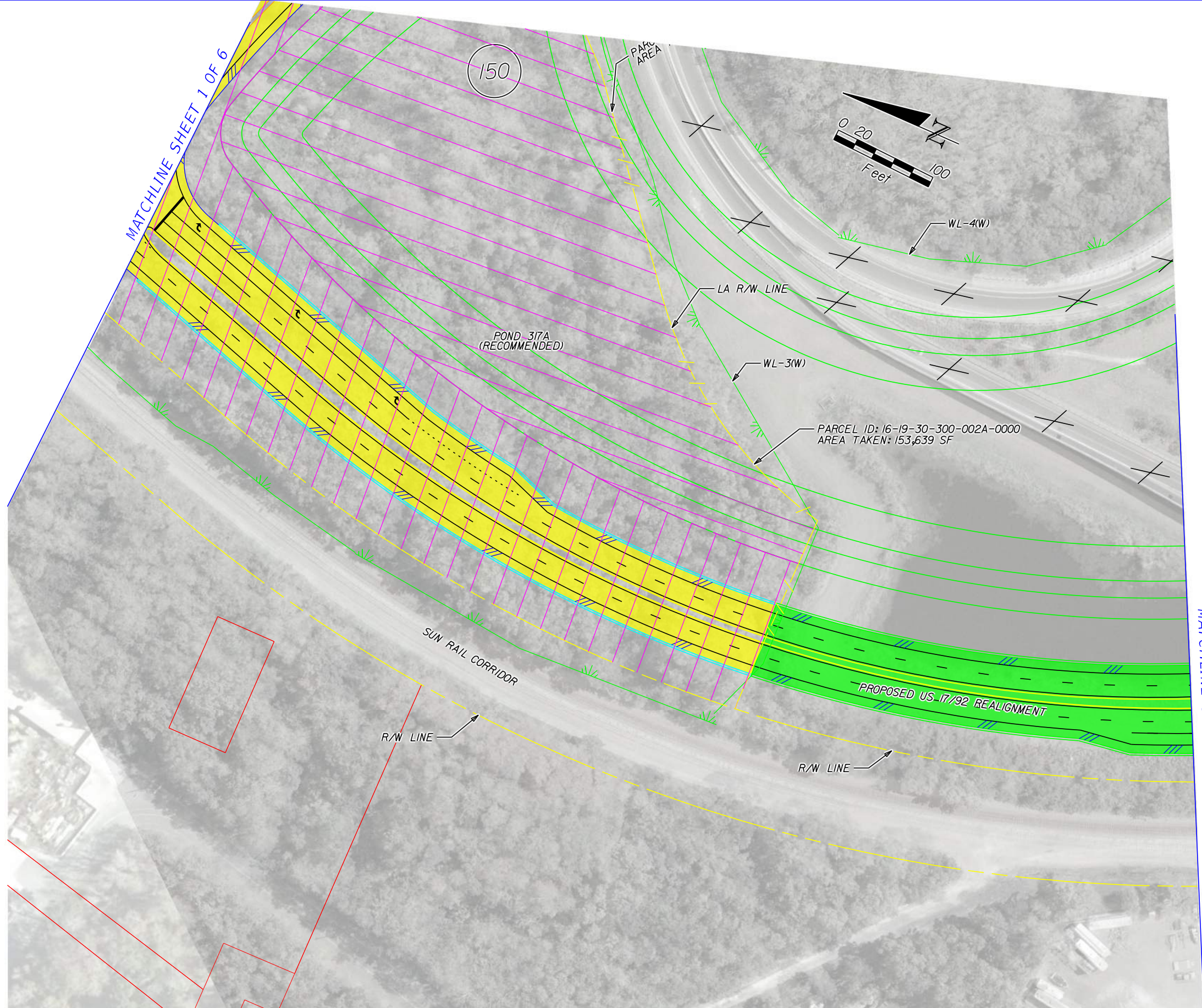

	EXISTING LA R/W		GENERAL USE LANES
	PROPOSED LA R/W		EXPRESS LANES
	EXISTING R/W		EXISTING BRIDGE
	PROPOSED FDOT R/W		PROPOSED BRIDGE
	PARCEL LINES		BARRIER WALL
	FUTURE EXISTING CONDITION		PARCEL NUMBERS

HNTB CORPORATION 610 CRESCENT EXECUTIVE CT SUITE 400 LAKE MARY, FL 32746 (407) 805-0355 CERT. OF AUTH. NO. 6500	
ENGINEER OF RECORD: ROBERT M. DENNEY, P.E. FL. REGISTRATION NO. 58593	

STATE OF FLORIDA DEPARTMENT OF TRANSPORTATION		
ROAD NO.	COUNTY	FINANCIAL PROJECT ID
400	SEMINOLE	432100-1-22-01

I-4 PD&E STUDY US 17 / 92 ALT 8 (4 OF 6) (RECOMMENDED ALTERNATIVE) SEGMENT 3		
---	--	--

SHEET NO.
120

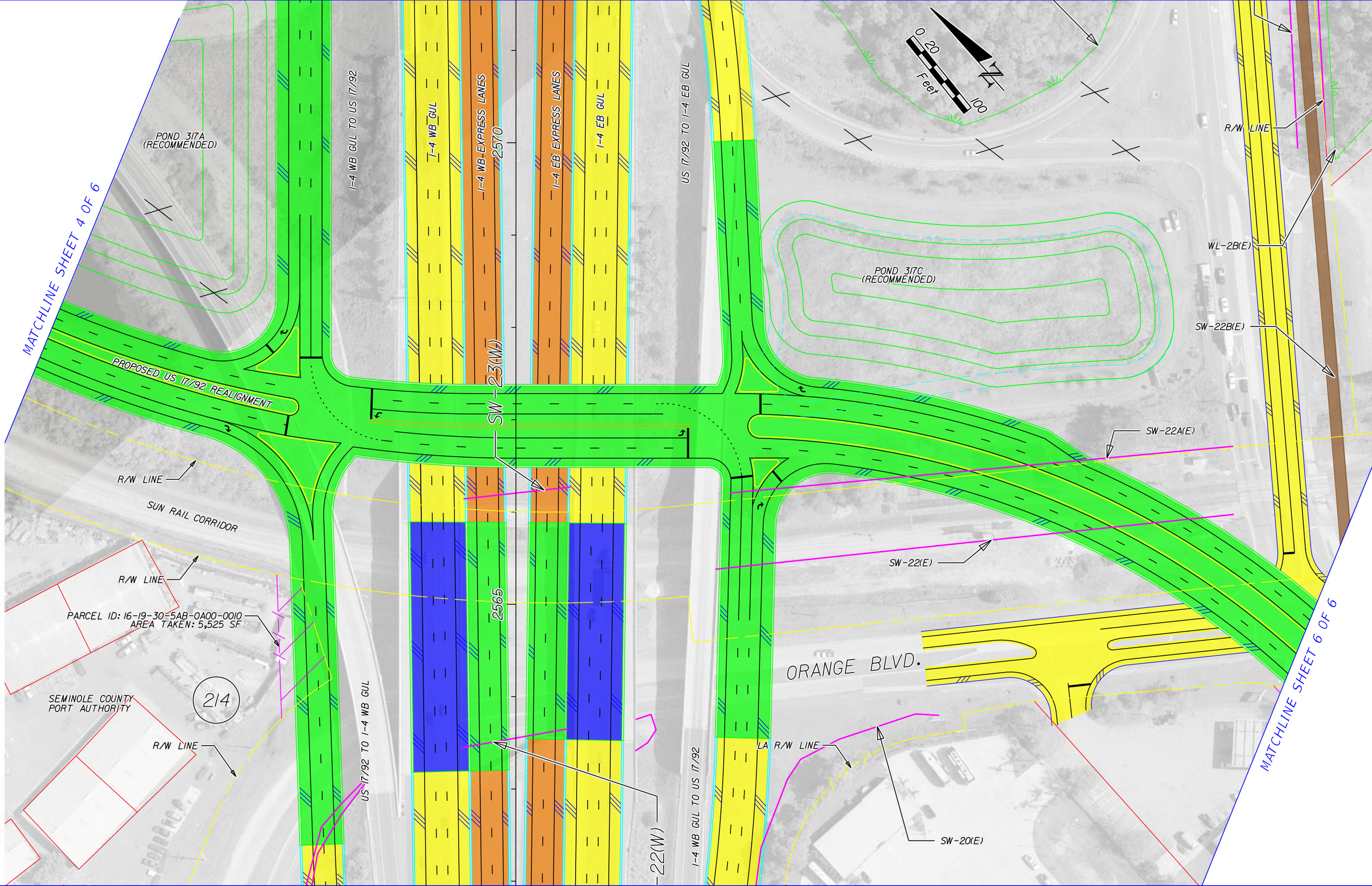
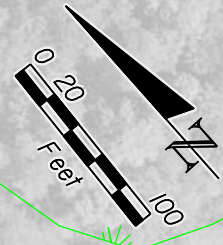

MATCHLINE SHEET 4 OF 6

MATCHLINE SHEET 6 OF 6

POND 317A
(RECOMMENDED)

POND 317C
(RECOMMENDED)

PARCEL ID: 16-19-30-5AB-0A00-0010
 AREA TAKEN: 5,525 SF

SEMINOLE COUNTY
 PORT AUTHORITY

214

ORANGE BLVD.

	EXISTING LA R/W		GENERAL USE LANES
	PROPOSED LA R/W		EXPRESS LANES
	EXISTING R/W		EXISTING BRIDGE
	PROPOSED FDOT R/W		PROPOSED BRIDGE
	PARCEL LINES		BARRIER WALL
	FUTURE EXISTING CONDITION		PARCEL NUMBERS

HNTB CORPORATION
 610 CRESCENT EXECUTIVE CT
 SUITE 400
 LAKE MARY, FL 32746
 (407) 805-0355
 CERT. OF AUTH. NO. 6500

ENGINEER OF RECORD: ROBERT M. DENNEY, P.E.
 FL. REGISTRATION NO. 58593

STATE OF FLORIDA DEPARTMENT OF TRANSPORTATION		
ROAD NO.	COUNTY	FINANCIAL PROJECT ID
400	SEMINOLE	432100-1-22-01

I-4 PD&E STUDY
US 17 / 92 ALT 8 (5 OF 6)
(RECOMMENDED ALTERNATIVE)
SEGMENT 3

SHEET NO.
121

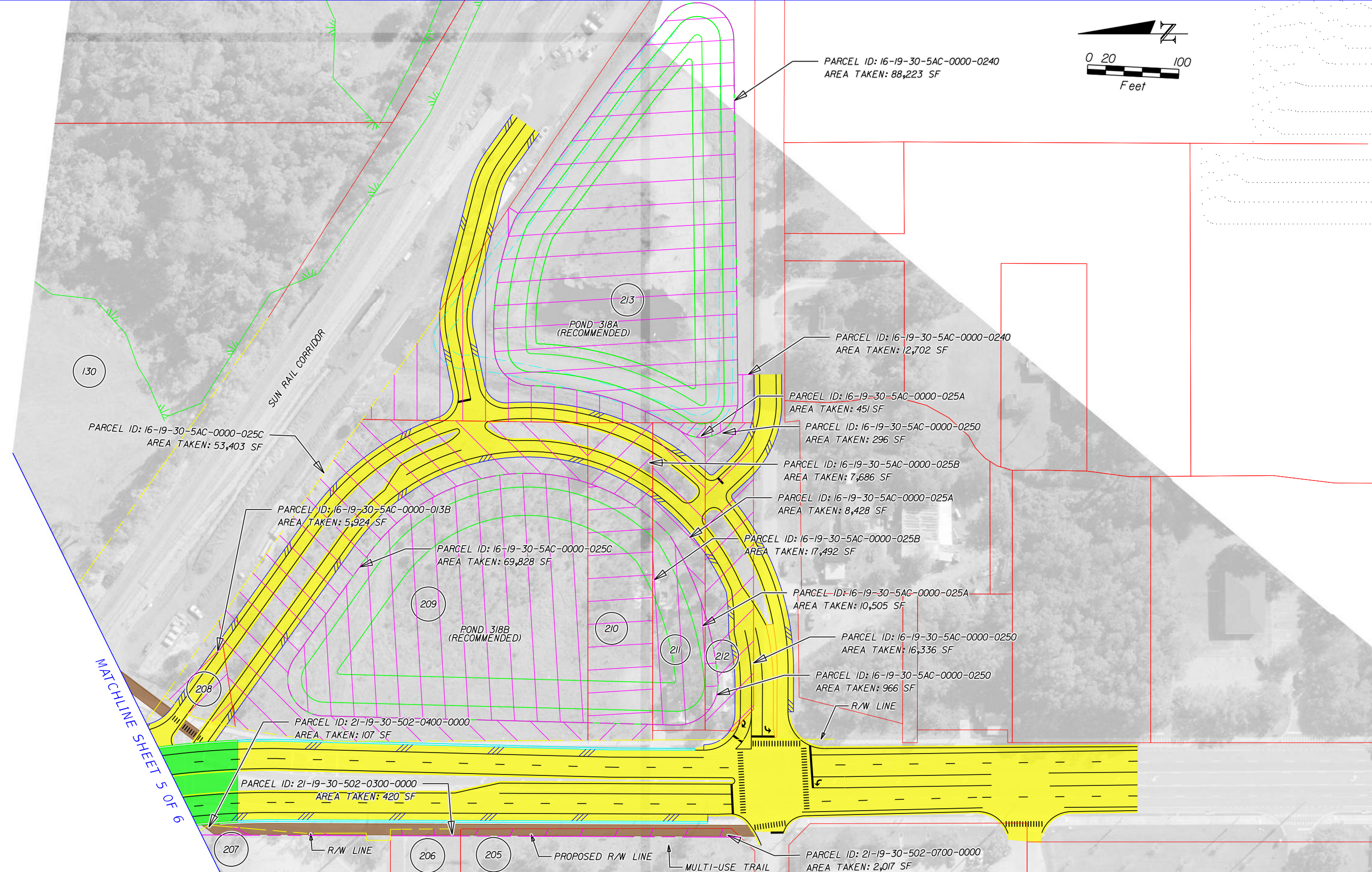
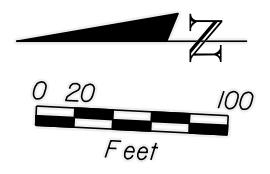

PARCEL ID: 16-19-30-5AC-0000-025C
 AREA TAKEN: 53,403 SF

PARCEL ID: 16-19-30-5AC-0000-013B
 AREA TAKEN: 5,924 SF

PARCEL ID: 16-19-30-5AC-0000-025C
 AREA TAKEN: 69,828 SF

PARCEL ID: 21-19-30-502-0400-0000
 AREA TAKEN: 107 SF

PARCEL ID: 21-19-30-502-0300-0000
 AREA TAKEN: 420 SF

PARCEL ID: 16-19-30-5AC-0000-0240
 AREA TAKEN: 88,223 SF

PARCEL ID: 16-19-30-5AC-0000-0240
 AREA TAKEN: 12,702 SF

PARCEL ID: 16-19-30-5AC-0000-025A
 AREA TAKEN: 451 SF

PARCEL ID: 16-19-30-5AC-0000-0250
 AREA TAKEN: 296 SF

PARCEL ID: 16-19-30-5AC-0000-025B
 AREA TAKEN: 7,686 SF

PARCEL ID: 16-19-30-5AC-0000-025A
 AREA TAKEN: 8,428 SF

PARCEL ID: 16-19-30-5AC-0000-025B
 AREA TAKEN: 17,492 SF

PARCEL ID: 16-19-30-5AC-0000-025A
 AREA TAKEN: 10,505 SF

PARCEL ID: 16-19-30-5AC-0000-0250
 AREA TAKEN: 16,336 SF

PARCEL ID: 16-19-30-5AC-0000-0250
 AREA TAKEN: 966 SF

PARCEL ID: 16-19-30-5AC-0000-0250
 AREA TAKEN: 966 SF

PARCEL ID: 16-19-30-5AC-0000-0250
 AREA TAKEN: 966 SF

PARCEL ID: 16-19-30-5AC-0000-0250
 AREA TAKEN: 966 SF

PARCEL ID: 16-19-30-5AC-0000-0250
 AREA TAKEN: 966 SF

PARCEL ID: 21-19-30-502-0700-0000
 AREA TAKEN: 2,017 SF

	EXISTING LA R/W		GENERAL USE LANES
	PROPOSED LA R/W		EXPRESS LANES
	EXISTING R/W		EXISTING BRIDGE
	PROPOSED FDOT R/W		PROPOSED BRIDGE
	PARCEL LINES		BARRIER WALL
	FUTURE EXISTING CONDITION		PARCEL NUMBERS

HNTB CORPORATION
 610 CRESCENT EXECUTIVE CT
 SUITE 400
 LAKE MARY, FL 32746
 (407) 805-0355
 CERT. OF AUTH. NO. 6500

ENGINEER OF RECORD: ROBERT M. DENNEY, P.E.
 FL. REGISTRATION NO. 58593

STATE OF FLORIDA DEPARTMENT OF TRANSPORTATION		
ROAD NO.	COUNTY	FINANCIAL PROJECT ID
400	SEMINOLE	432100-1-22-01

I-4 PD&E STUDY
US 17 / 92 ALT 8 (6 OF 6)
(RECOMMENDED ALTERNATIVE)
SEGMENT 3

SHEET NO.
122

300 SCALE
 MODEL: 16.5x10.6 (ft.)
 SHEET SIZE: 1:300
 PLOT SCALE:

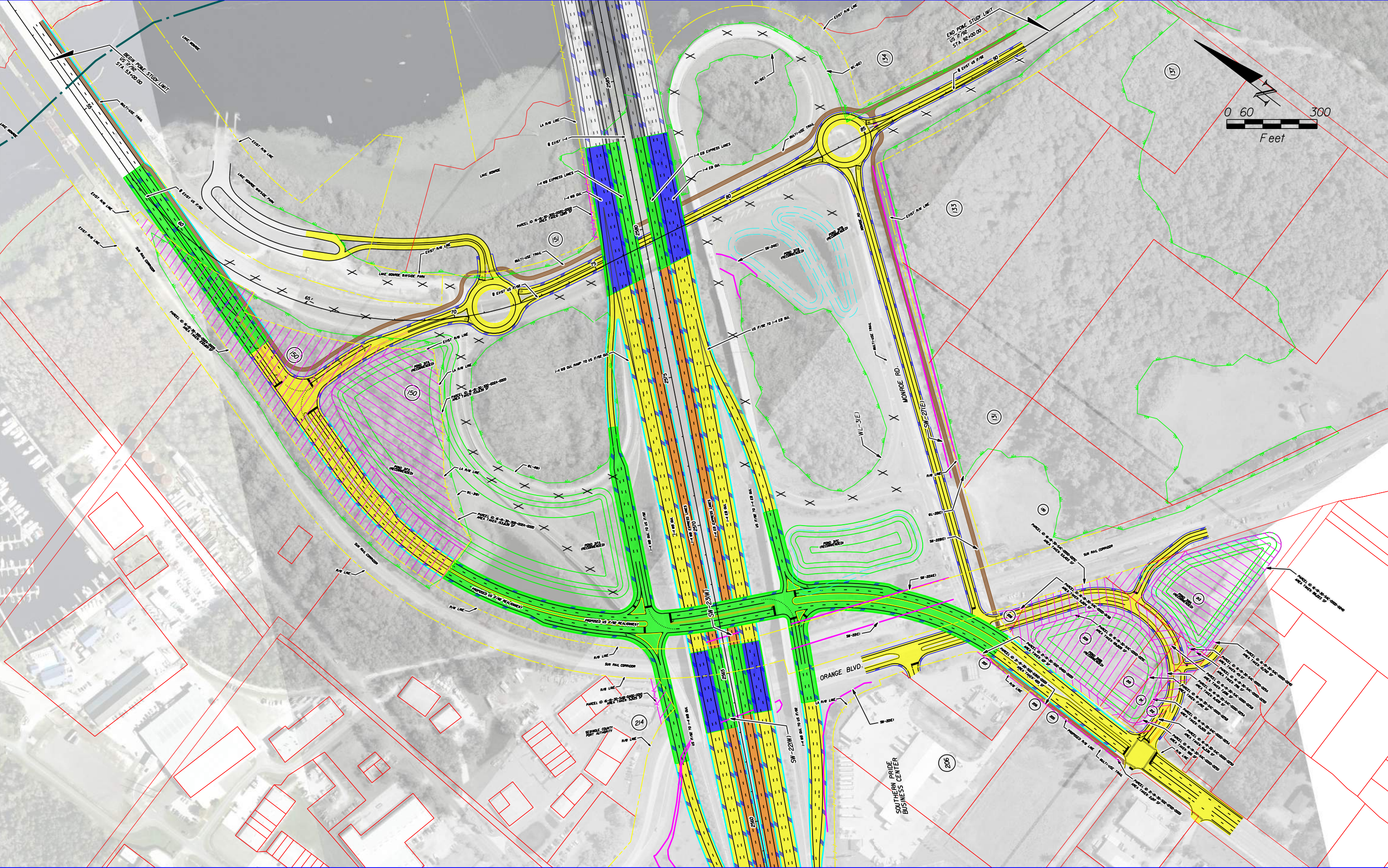
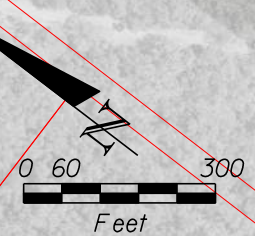

PRINT DRIVER: Color_FOOTPRINT.dwg
 PEN TABLE: FOOT_text.plt

	EXISTING LA R/W		GENERAL USE LANES
	PROPOSED LA R/W		EXPRESS LANES
	EXISTING R/W		EXISTING BRIDGE
	PROPOSED FDOT R/W		PROPOSED BRIDGE
	PARCEL LINES		BARRIER WALL
	FUTURE EXISTING CONDITION		PARCEL NUMBERS

HNTB CORPORATION
 610 CRESCENT EXECUTIVE CT
 SUITE 400
 LAKE MARY, FL 32746
 (407) 805-0355
 CERT. OF AUTH. NO. 6500

ENGINEER OF RECORD: ROBERT M. DENNEY, P.E.
 FL. REGISTRATION NO. 58593

STATE OF FLORIDA DEPARTMENT OF TRANSPORTATION		
ROAD NO.	COUNTY	FINANCIAL PROJECT ID
400	SEMINOLE	432100-1-22-01

I-4 PD&E STUDY
US 17 / 92 ALT 8
(RECOMMENDED ALTERNATIVE)
SEGMENT 3

SHEET NO.
123