

SLIP RAMP DETAIL EGRESS FROM EXPRESS LANES

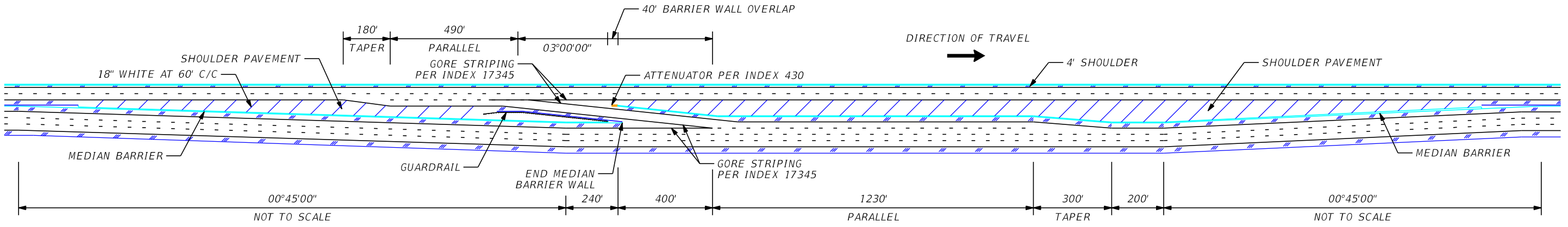

SLIP RAMP DETAIL EGRESS FROM EXPRESS LANES

HNTB CORPORATION  
 610 CRESCENT EXECUTIVE CT  
 SUITE 400  
 LAKE MARY, FL 32746  
 (407) 805-0355  
 CERT. OF AUTH. NO. 6500

STATE OF FLORIDA DEPARTMENT OF TRANSPORTATION		
ROAD NO.	COUNTY	FINANCIAL PROJECT ID
400	ORANGE	432100-1-22-01

I-4 PD&E STUDY  
 SEGMENT 2

SHEET NO.  
 1

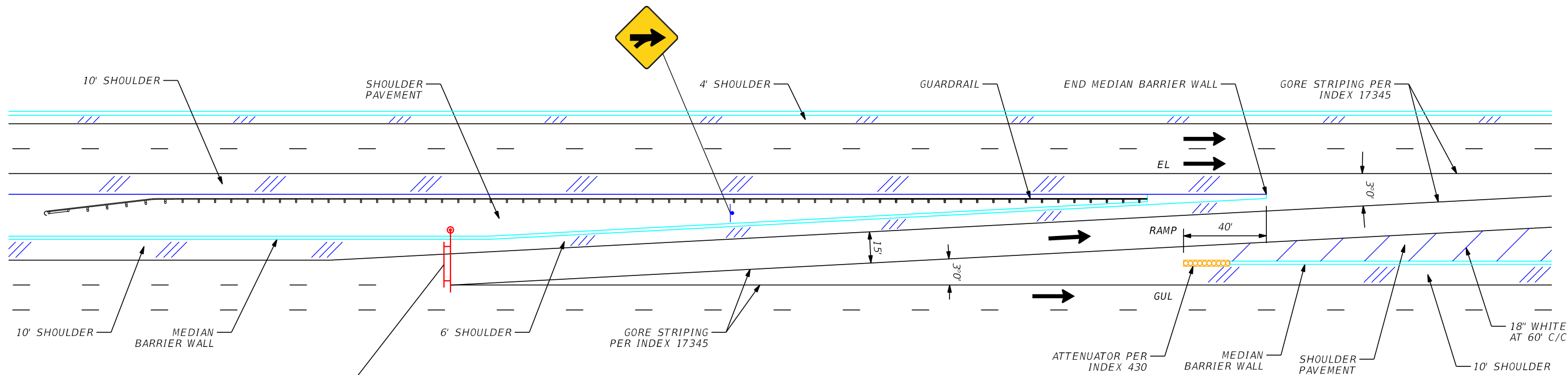

SLIP RAMP DETAIL INGRESS TO EXPRESS LANES

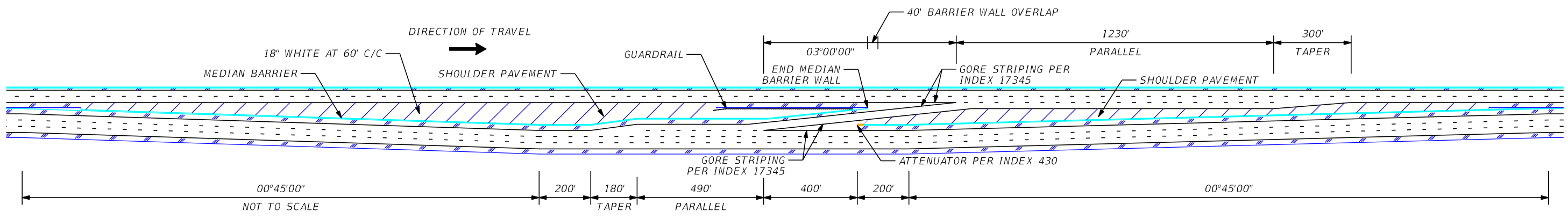

SLIP RAMP DETAIL INGRESS TO EXPRESS LANES

HNTB CORPORATION 610 CRESCENT EXECUTIVE CT SUITE 400 LAKE MARY, FL 32746 (407) 805-0355 CERT. OF AUTH. NO. 6500	STATE OF FLORIDA DEPARTMENT OF TRANSPORTATION		I-4 PD&E STUDY SEGMENT 2	SHEET NO. 2
	ROAD NO.	COUNTY		
	400	ORANGE	432100-1-22-01	

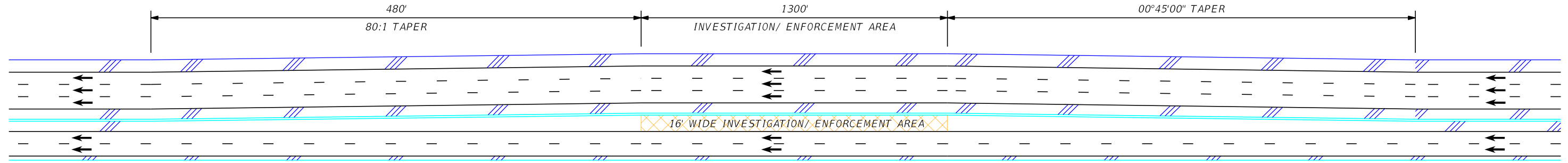

WESTBOUND INVESTIGATION/ ENFORCEMENT AREA DETAILS

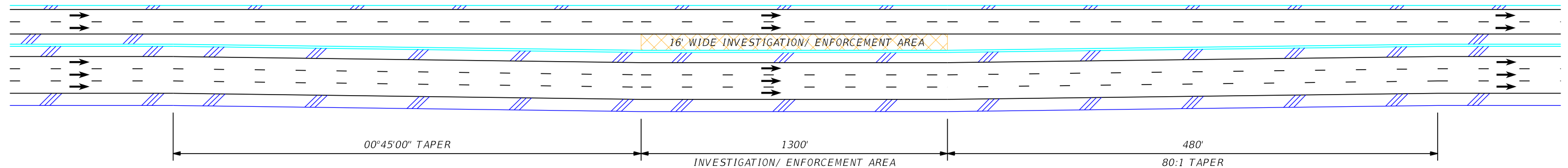

EASTBOUND INVESTIGATION/ ENFORCEMENT AREA DETAILS

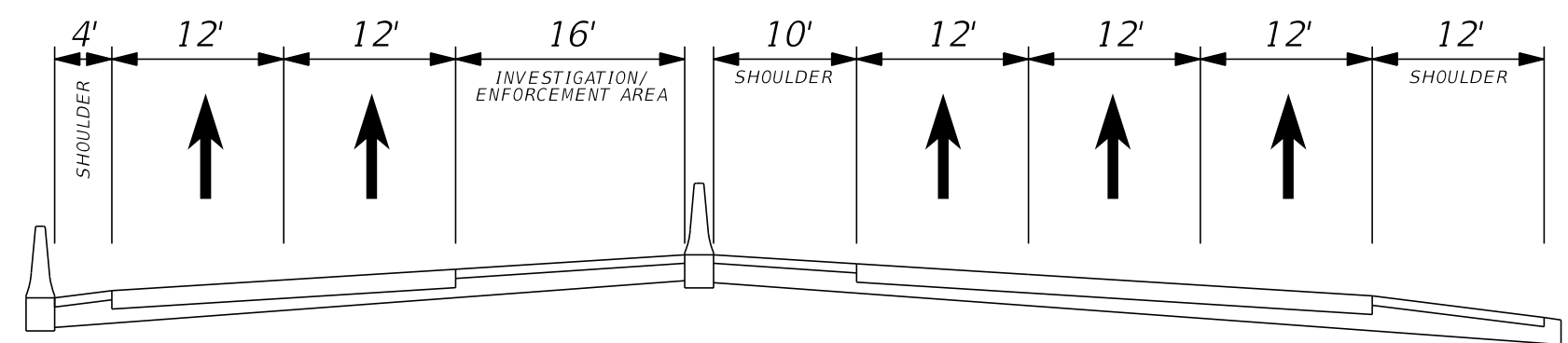

INVESTIGATION/ ENFORCEMENT AREA TYPICAL SECTION

HNTB CORPORATION 610 CRESCENT EXECUTIVE CT SUITE 400 LAKE MARY, FL 32746 (407) 805-0355 CERT. OF AUTH. NO. 6500	STATE OF FLORIDA DEPARTMENT OF TRANSPORTATION		<b><i>I-4 PD&amp;E STUDY SEGMENT 2</i></b>	SHEET NO.  <b>3</b>
	ROAD NO.	COUNTY		
	400	ORANGE	432100-1-22-01	

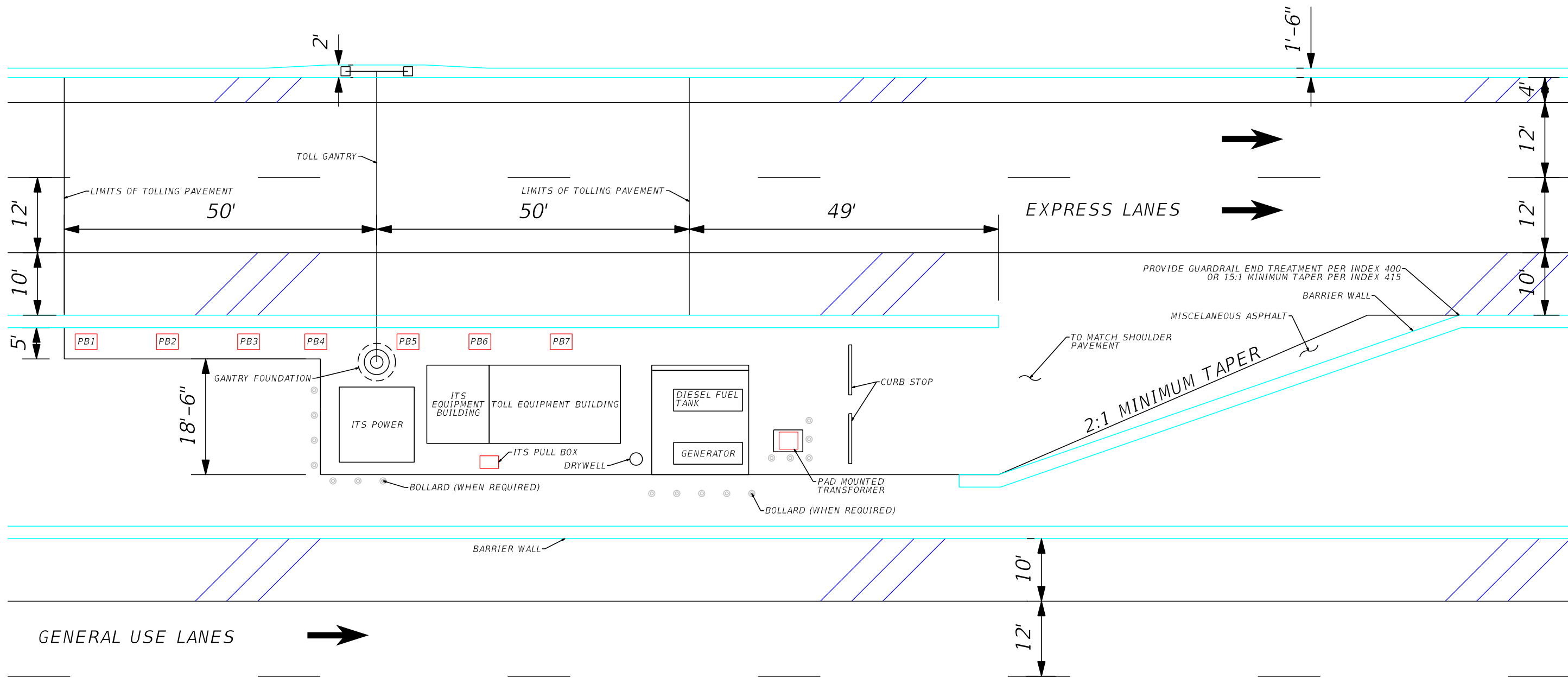

TYPICAL TOLL EQUIPMENT SITE  
 BETWEEN ROADWAYS

HNTB CORPORATION 610 CRESCENT EXECUTIVE CT SUITE 400 LAKE MARY, FL 32746 (407) 805-0355 CERT. OF AUTH. NO. 6500		STATE OF FLORIDA DEPARTMENT OF TRANSPORTATION	
ROAD NO.	COUNTY	FINANCIAL PROJECT ID	
400	ORANGE	432100-1-22-01	

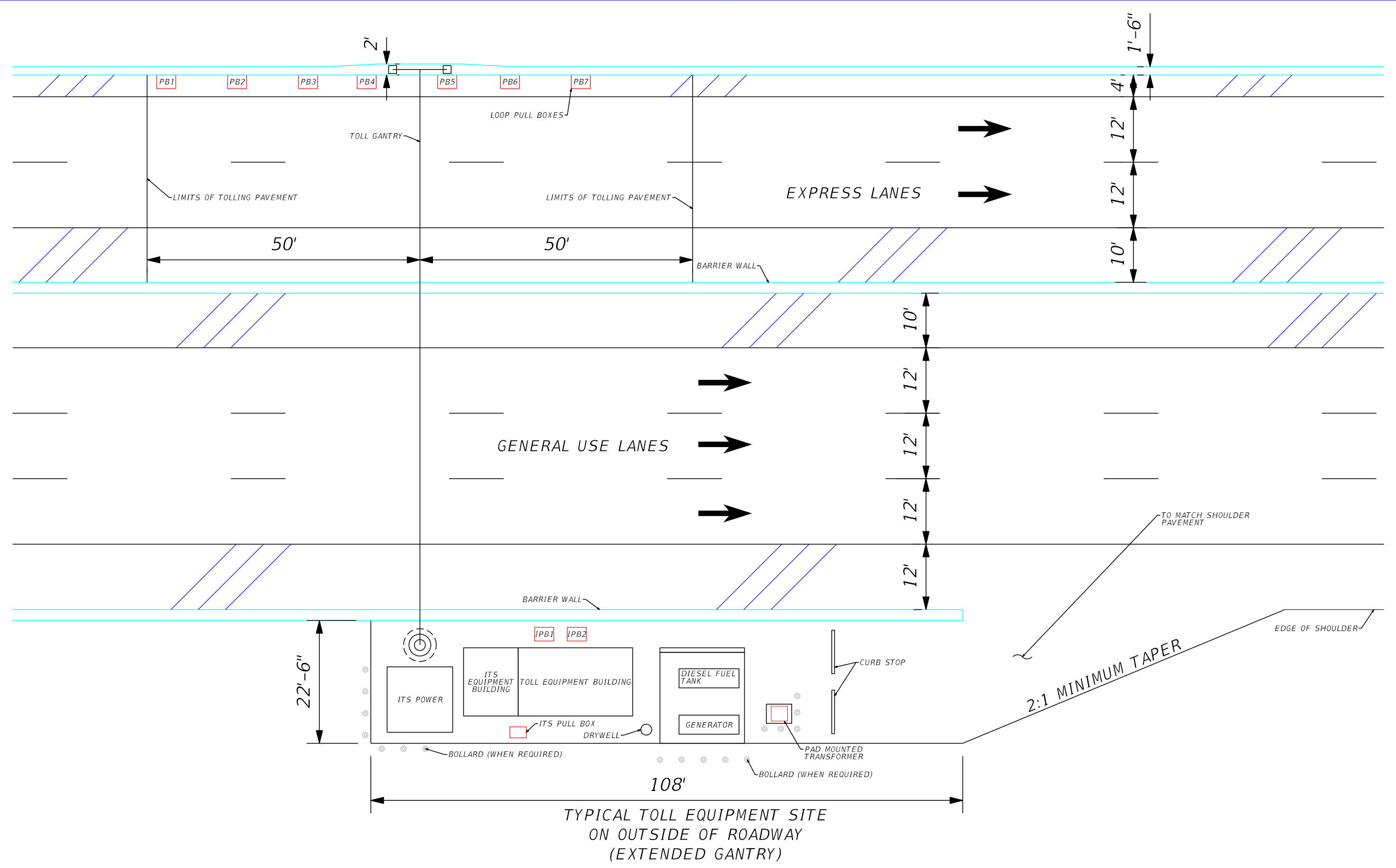

HNTB CORPORATION 610 CRESCENT EXECUTIVE CT SUITE 400 LAKE MARY, FL 32746 (407) 805-0355 CERT. OF AUTH. NO. 6500			STATE OF FLORIDA DEPARTMENT OF TRANSPORTATION		
ROAD NO.	COUNTY	FINANCIAL PROJECT ID			
400	ORANGE	432100-1-22-01			

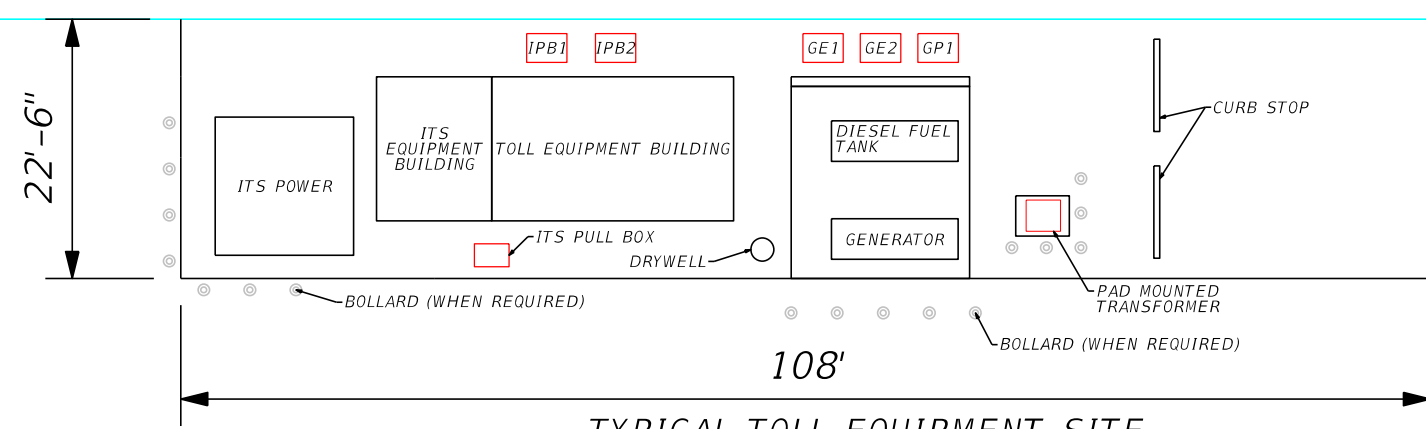
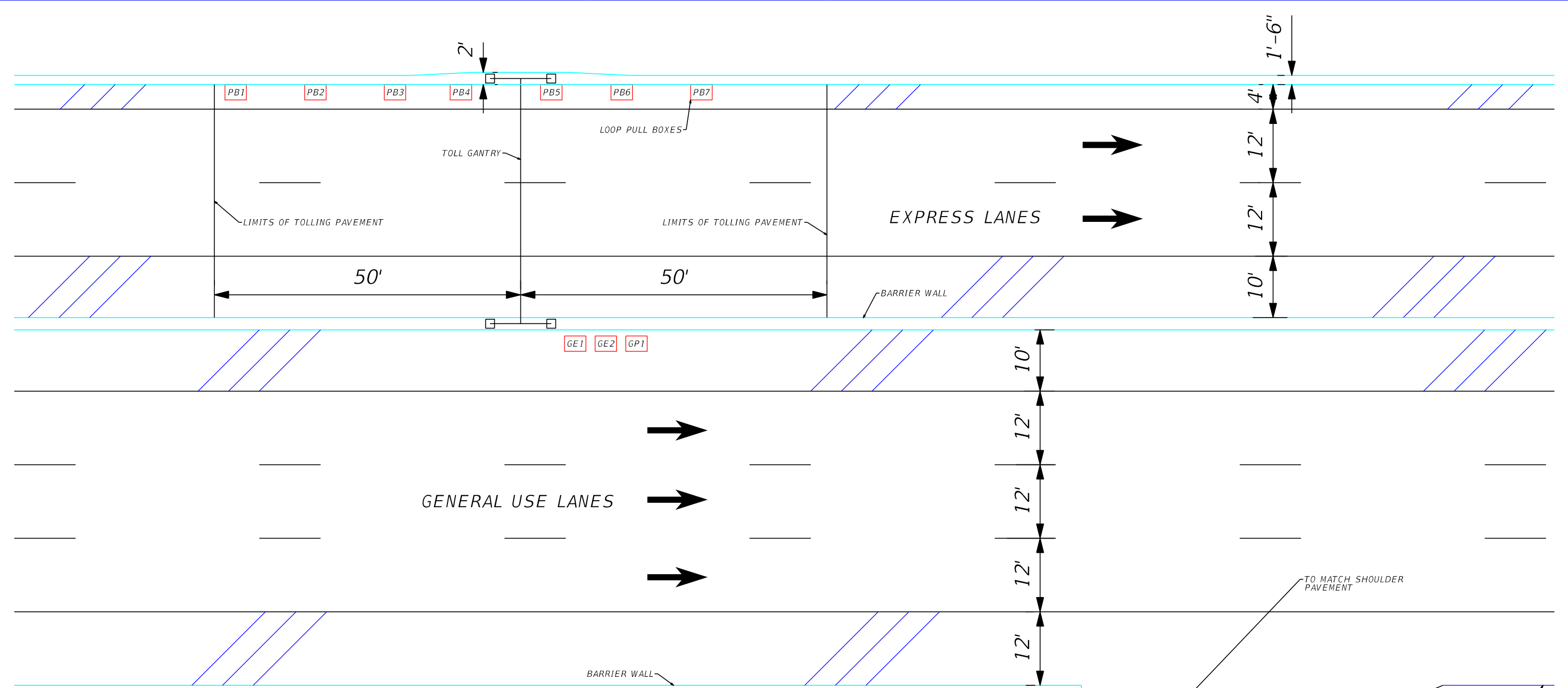

HNTB CORPORATION 610 CRESCENT EXECUTIVE CT SUITE 400 LAKE MARY, FL 32746 (407) 805-0355 CERT. OF AUTH. NO. 6500		STATE OF FLORIDA DEPARTMENT OF TRANSPORTATION	
ROAD NO.	COUNTY	FINANCIAL PROJECT ID	
400	ORANGE	432100-1-22-01	

**I-4 PD&E STUDY  
 SEGMENT 2**

SHEET NO.  
**6**

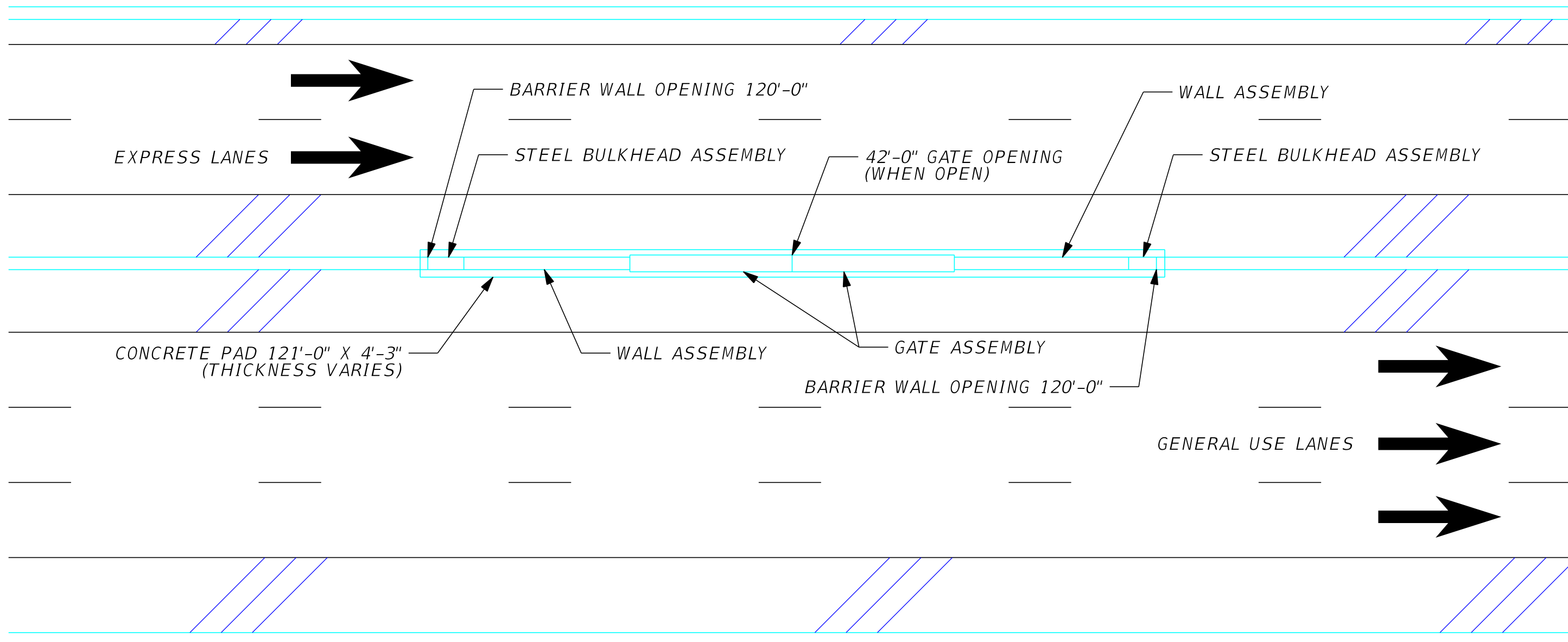

TYPICAL EMERGENCY ACCESS GATE DETAILS

HNTB CORPORATION 610 CRESCENT EXECUTIVE CT SUITE 400 LAKE MARY, FL 32746 (407) 805-0355 CERT. OF AUTH. NO. 6500	STATE OF FLORIDA DEPARTMENT OF TRANSPORTATION		I-4 PD&E STUDY SEGMENT 2	SHEET NO.  7
	ROAD NO.	COUNTY		
	400	ORANGE	432100-1-22-01	

Model: 16.5x10.6 (ft.)  
 SHEET SIZE: 11x17  
 PLOT SCALE: 1"=100'

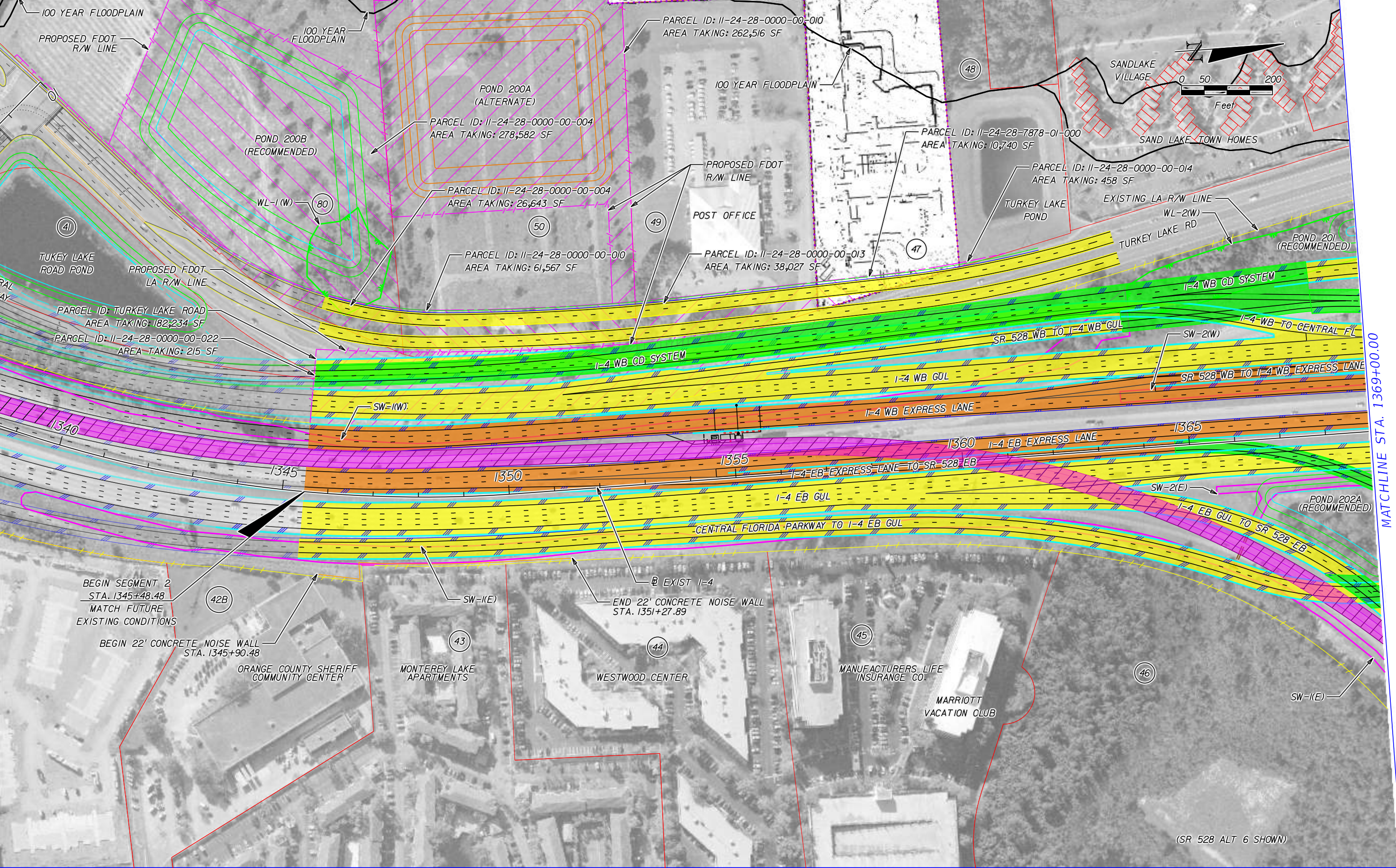

PRINT DRIVER:  
 PEN TABLE:  
 Color: FDOTPDF, akfkg  
 FDOT\_text.plw.tbl

	EXISTING LA R/W		GENERAL USE LANES
	PROPOSED LA R/W		EXPRESS LANES
	PROPOSED FDOT R/W		EXISTING BRIDGE
	EXISTING R/W		PROPOSED BRIDGE
	PARCEL LINES		RAIL CORRIDOR (AERIAL)
	BARRIER WALL		FUTURE EXISTING CONDITION

HNTB CORPORATION  
 610 CRESCENT EXECUTIVE CT  
 SUITE 400  
 LAKE MARY, FL 32746  
 (407) 805-0355  
 CERT. OF AUTH. NO. 6500

ENGINEER OF RECORD: ROBERT M. DENNEY, P.E.  
 FL. REGISTRATION NO. 58593

STATE OF FLORIDA DEPARTMENT OF TRANSPORTATION		
ROAD NO.	COUNTY	FINANCIAL PROJECT ID
400	ORANGE	432100-1-22-01

**I-4 PD&E STUDY**  
**I-4 MAINLINE**  
**(RECOMMENDED ALTERNATIVE)**  
**SEGMENT 2**

SHEET NO.  
**8**



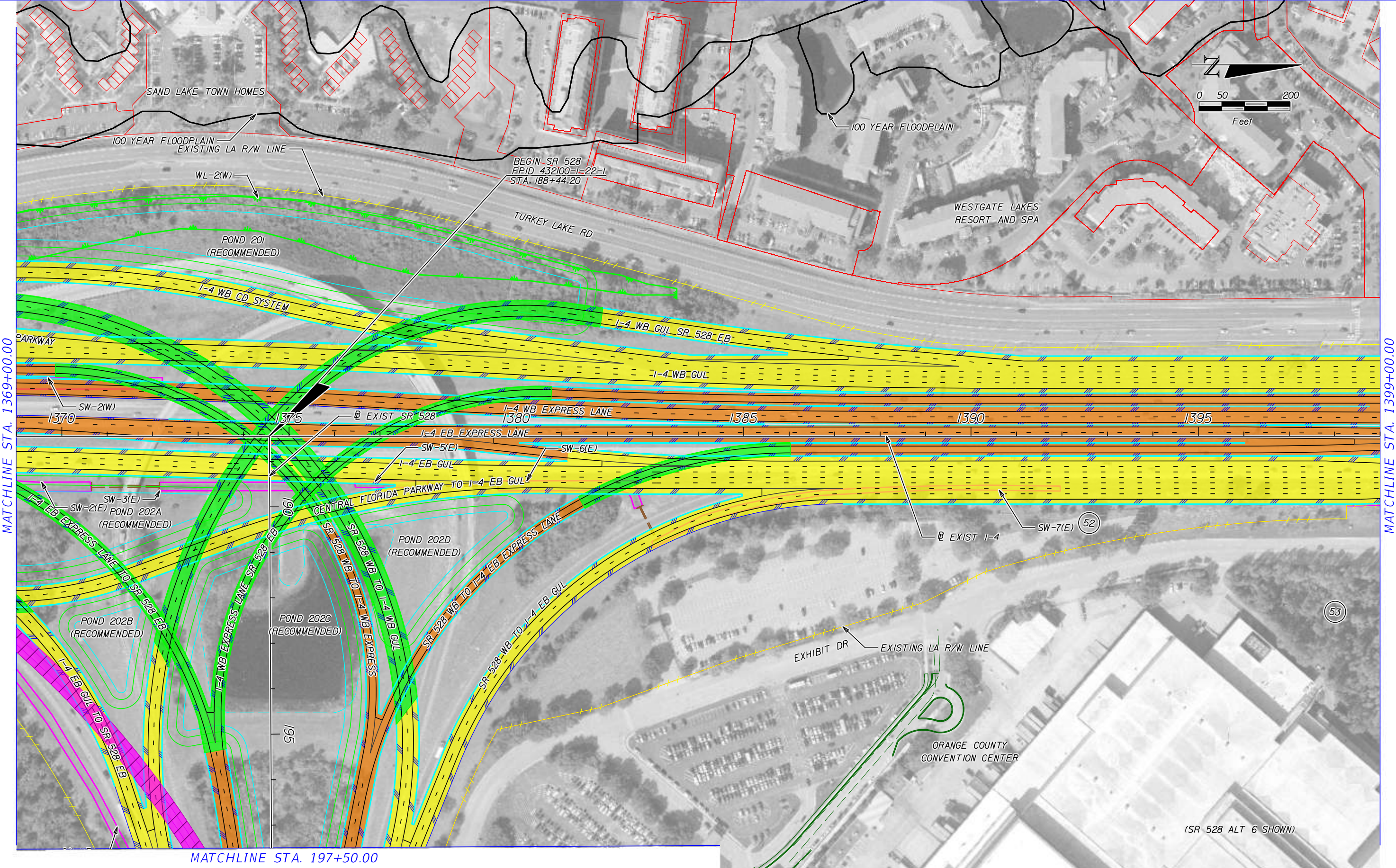
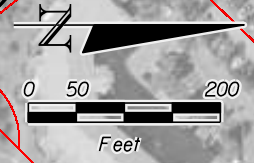

MATCHLINE STA. 1369+00.00

MATCHLINE STA. 1399+00.00

	EXISTING LA R/W		GENERAL USE LANES
	PROPOSED LA R/W		EXPRESS LANES
	PROPOSED FDOT R/W		EXISTING BRIDGE
	EXISTING R/W		PROPOSED BRIDGE
	PARCEL LINES		RAIL CORRIDOR (AERIAL)
	BARRIER WALL		FUTURE EXISTING CONDITION

HNTB CORPORATION  
610 CRESCENT EXECUTIVE CT  
SUITE 400  
LAKE MARY, FL 32746  
(407) 805-0355  
CERT. OF AUTH. NO. 6500

ENGINEER OF RECORD: ROBERT M. DENNEY, P.E.  
FL. REGISTRATION NO. 58593

STATE OF FLORIDA DEPARTMENT OF TRANSPORTATION		
ROAD NO.	COUNTY	FINANCIAL PROJECT ID
400	ORANGE	432100-1-22-01

**I-4 PD&E STUDY**  
**I-4 MAINLINE**  
**(RECOMMENDED ALTERNATIVE)**  
**SEGMENT 2**

SHEET NO.  
**9**

MATCHLINE STA. 1399+00.00

MATCHLINE STA. 1429+00.00

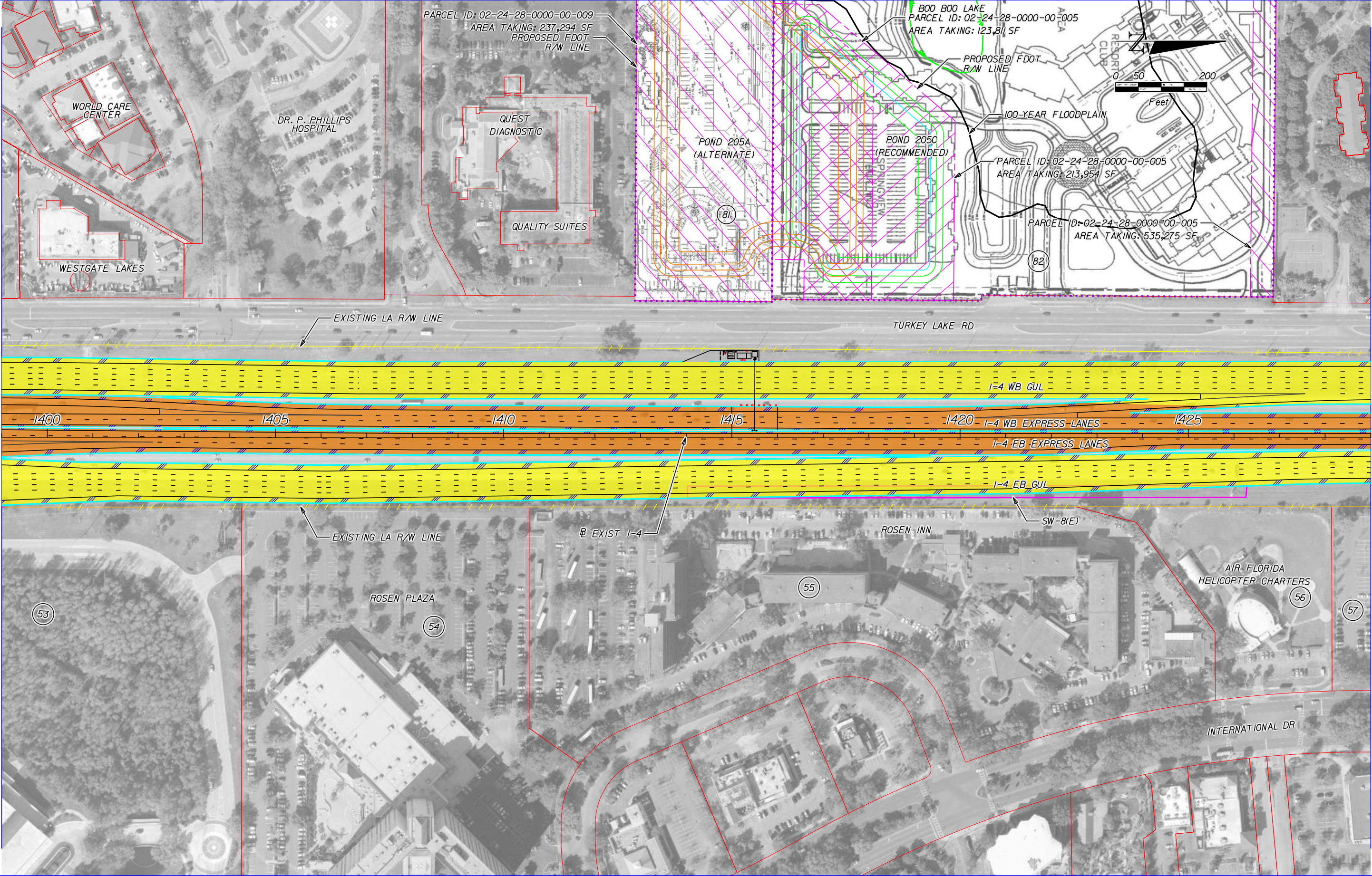

	EXISTING LA R/W		GENERAL USE LANES
	PROPOSED LA R/W		EXPRESS LANES
	PROPOSED FDOT R/W		EXISTING BRIDGE
	EXISTING R/W		PROPOSED BRIDGE
	PARCEL LINES		RAIL CORRIDOR (AERIAL)
	BARRIER WALL		FUTURE EXISTING CONDITION

HNTB CORPORATION  
610 CRESCENT EXECUTIVE CT  
SUITE 400  
LAKE MARY, FL 32746  
(407) 805-0355  
CERT. OF AUTH. NO. 6500

ENGINEER OF RECORD: ROBERT M. DENNEY, P.E.  
FL. REGISTRATION NO. 58593

STATE OF FLORIDA DEPARTMENT OF TRANSPORTATION		
ROAD NO.	COUNTY	FINANCIAL PROJECT ID
400	ORANGE	432100-1-22-01

**I-4 PD&E STUDY  
I-4 MAINLINE  
(RECOMMENDED ALTERNATIVE)  
SEGMENT 2**

SHEET NO. <b>10</b>
------------------------

planrd04  
16.5x10.6 (ft.)  
1:200  
MODEL:  
SHEET SIZE:  
PLOT SCALE:

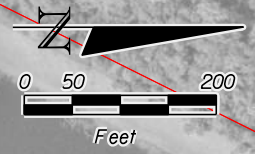
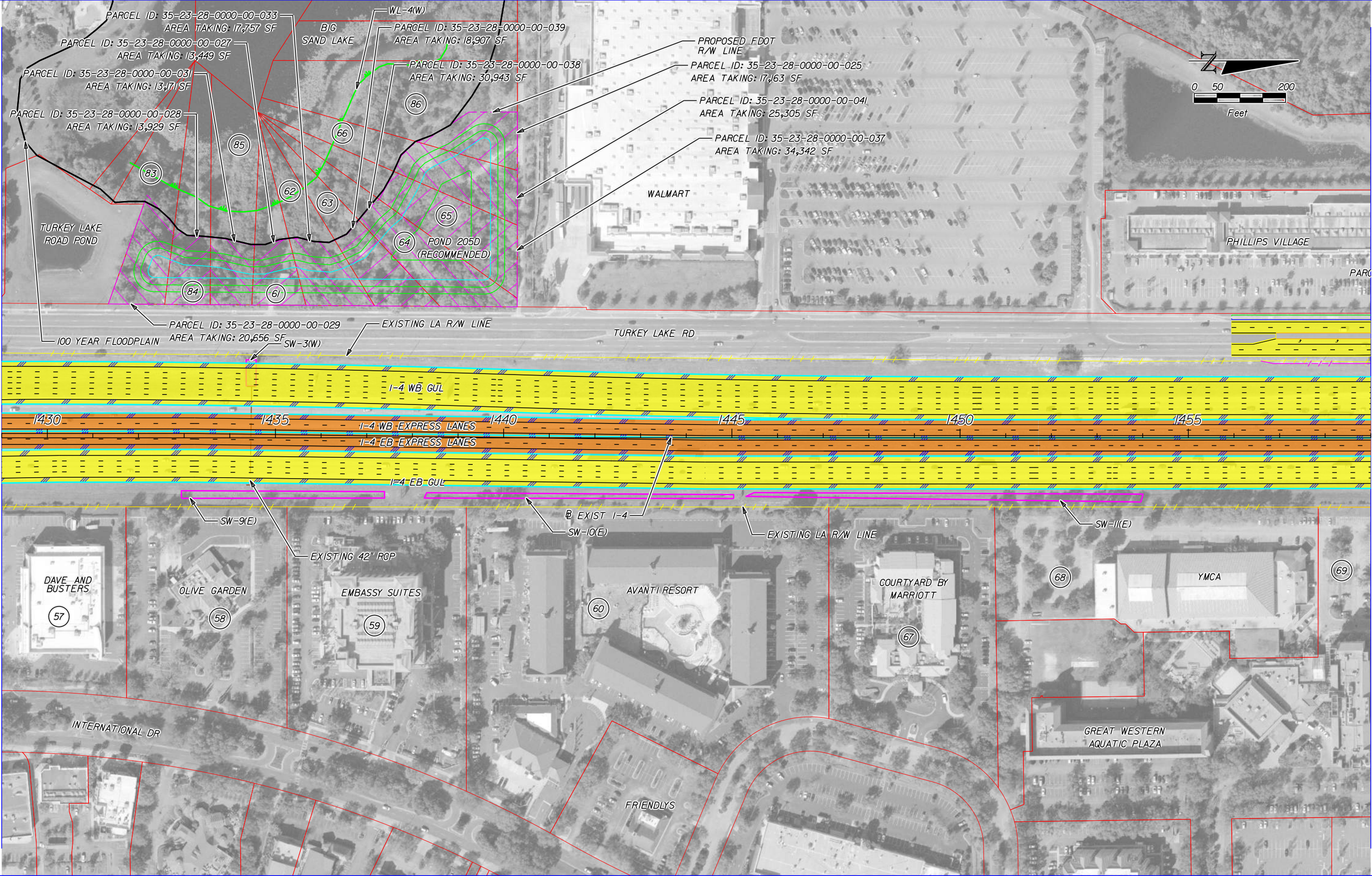

MATCHLINE STA. 1429+00.00

MATCHLINE STA. 1459+00.00

	EXISTING LA R/W		GENERAL USE LANES
	PROPOSED LA R/W		EXPRESS LANES
	PROPOSED FDOT R/W		EXISTING BRIDGE
	EXISTING R/W		PROPOSED BRIDGE
	PARCEL LINES		RAIL CORRIDOR (AERIAL)
	BARRIER WALL		FUTURE EXISTING CONDITION

HNTB CORPORATION  
610 CRESCENT EXECUTIVE CT  
SUITE 400  
LAKE MARY, FL 32746  
(407) 805-0355  
CERT. OF AUTH. NO. 6500

ENGINEER OF RECORD: ROBERT M. DENNEY, P.E.  
FL. REGISTRATION NO. 58593

STATE OF FLORIDA DEPARTMENT OF TRANSPORTATION		
ROAD NO.	COUNTY	FINANCIAL PROJECT ID
400	ORANGE	432100-1-22-01

**I-4 PD&E STUDY**  
**I-4 MAINLINE**  
**(RECOMMENDED ALTERNATIVE)**  
**SEGMENT 2**

SHEET NO.  
**11**

PRINT DRIVER:  
PEN TABLE:  
Color\_FDOTPDF.plt  
FDOT\_text.plt

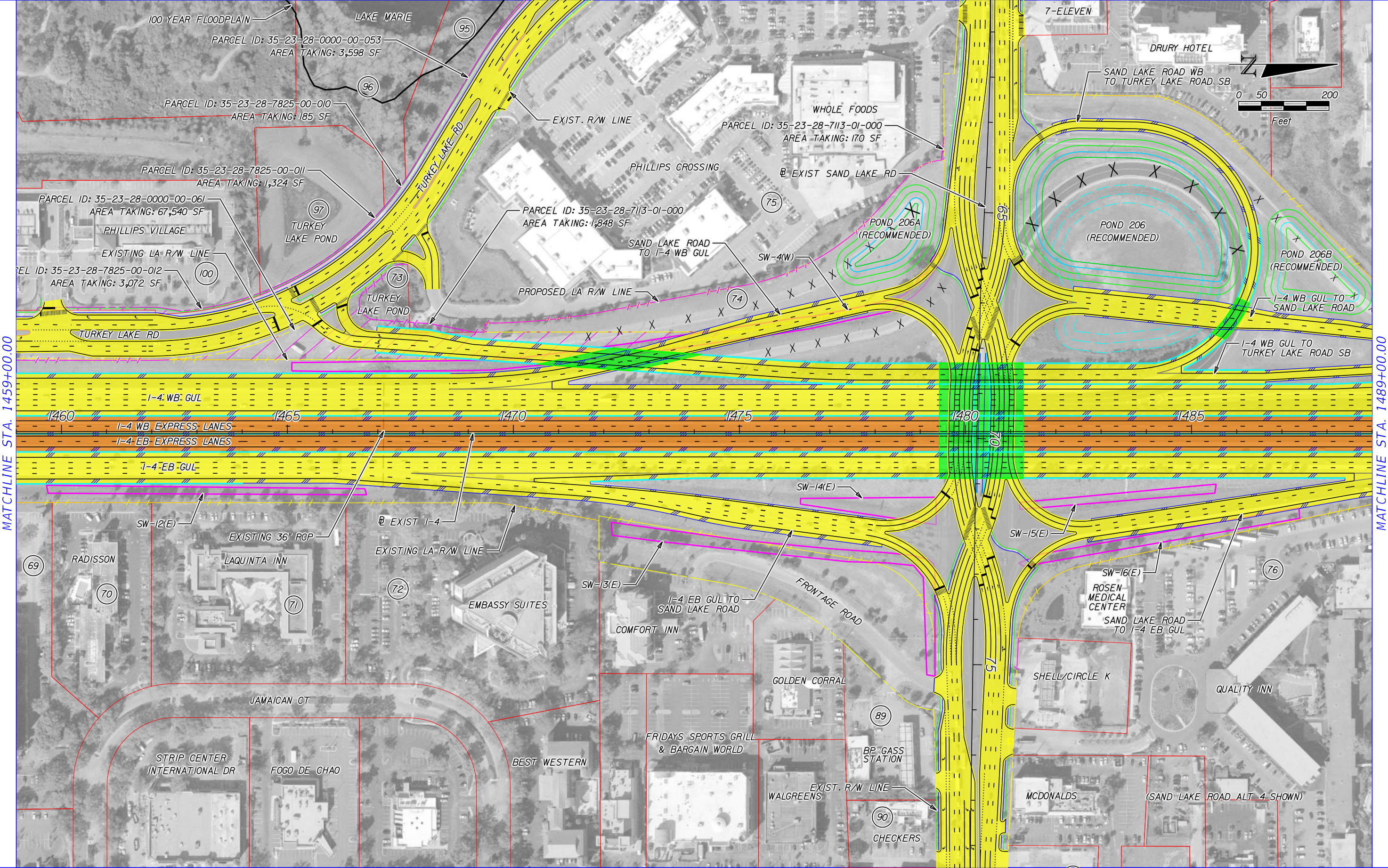

MATCHLINE STA. 1459+00.00

MATCHLINE STA. 1489+00.00

	EXISTING LA R/W		GENERAL USE LANES
	PROPOSED LA R/W		EXPRESS LANES
	PROPOSED FDOT R/W		EXISTING BRIDGE
	EXISTING R/W		PROPOSED BRIDGE
	PARCEL LINES		RAIL CORRIDOR (AERIAL)
	BARRIER WALL		FUTURE EXISTING CONDITION

HNTB CORPORATION  
 610 CRESCENT EXECUTIVE CT  
 SUITE 400  
 LAKE MARIE, FL 32746  
 (407) 805-0355  
 CERT. OF AUTH. NO. 6500

ENGINEER OF RECORD: ROBERT M. DENNEY, P.E.  
 FL. REGISTRATION NO. 58593

STATE OF FLORIDA DEPARTMENT OF TRANSPORTATION		
ROAD NO.	COUNTY	FINANCIAL PROJECT ID
400	ORANGE	432100-1-22-01

**I-4 PD&E STUDY**  
**I-4 MAINLINE**  
**(RECOMMENDED ALTERNATIVE)**  
**SEGMENT 2**

SHEET NO.  
**12**

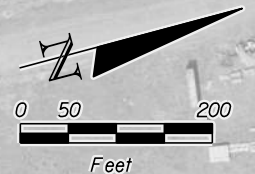
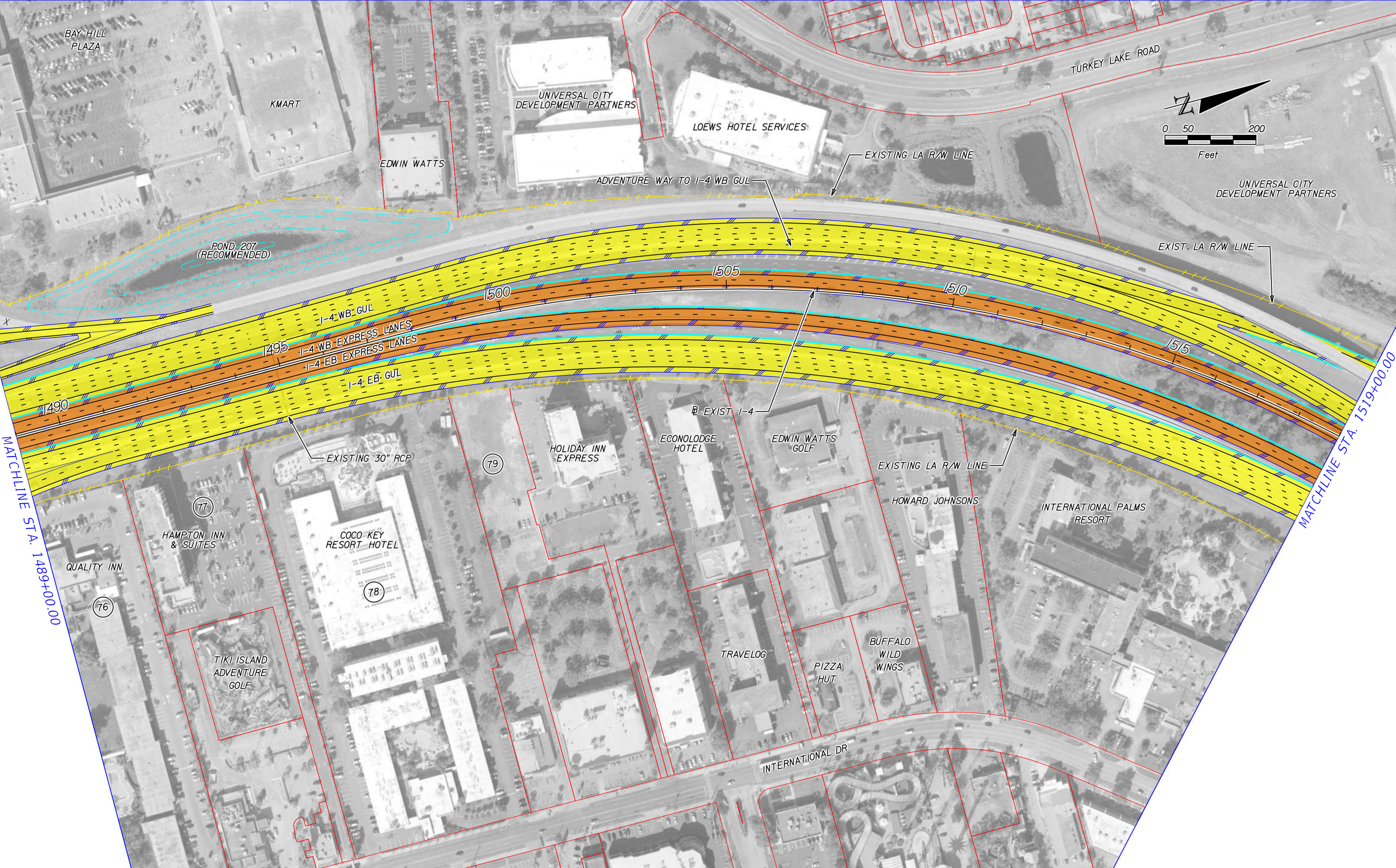

	EXISTING LA R/W		GENERAL USE LANES
	PROPOSED LA R/W		EXPRESS LANES
	PROPOSED FDOT R/W		EXISTING BRIDGE
	EXISTING R/W		PROPOSED BRIDGE
	PARCEL LINES		RAIL CORRIDOR (AERIAL)
	BARRIER WALL		FUTURE EXISTING CONDITION

HNTB CORPORATION  
 610 CRESCENT EXECUTIVE CT  
 SUITE 400  
 LAKE MARY, FL 32746  
 (407) 805-0355  
 CERT. OF AUTH. NO. 6500

ENGINEER OF RECORD: ROBERT M. DENNEY, P.E.  
 FL. REGISTRATION NO. 58593

STATE OF FLORIDA DEPARTMENT OF TRANSPORTATION		
ROAD NO.	COUNTY	FINANCIAL PROJECT ID
400	ORANGE	432100-1-22-01

**I-4 PD&E STUDY**  
**I-4 MAINLINE**  
**(RECOMMENDED ALTERNATIVE)**  
**SEGMENT 2**

SHEET NO.  
**13**

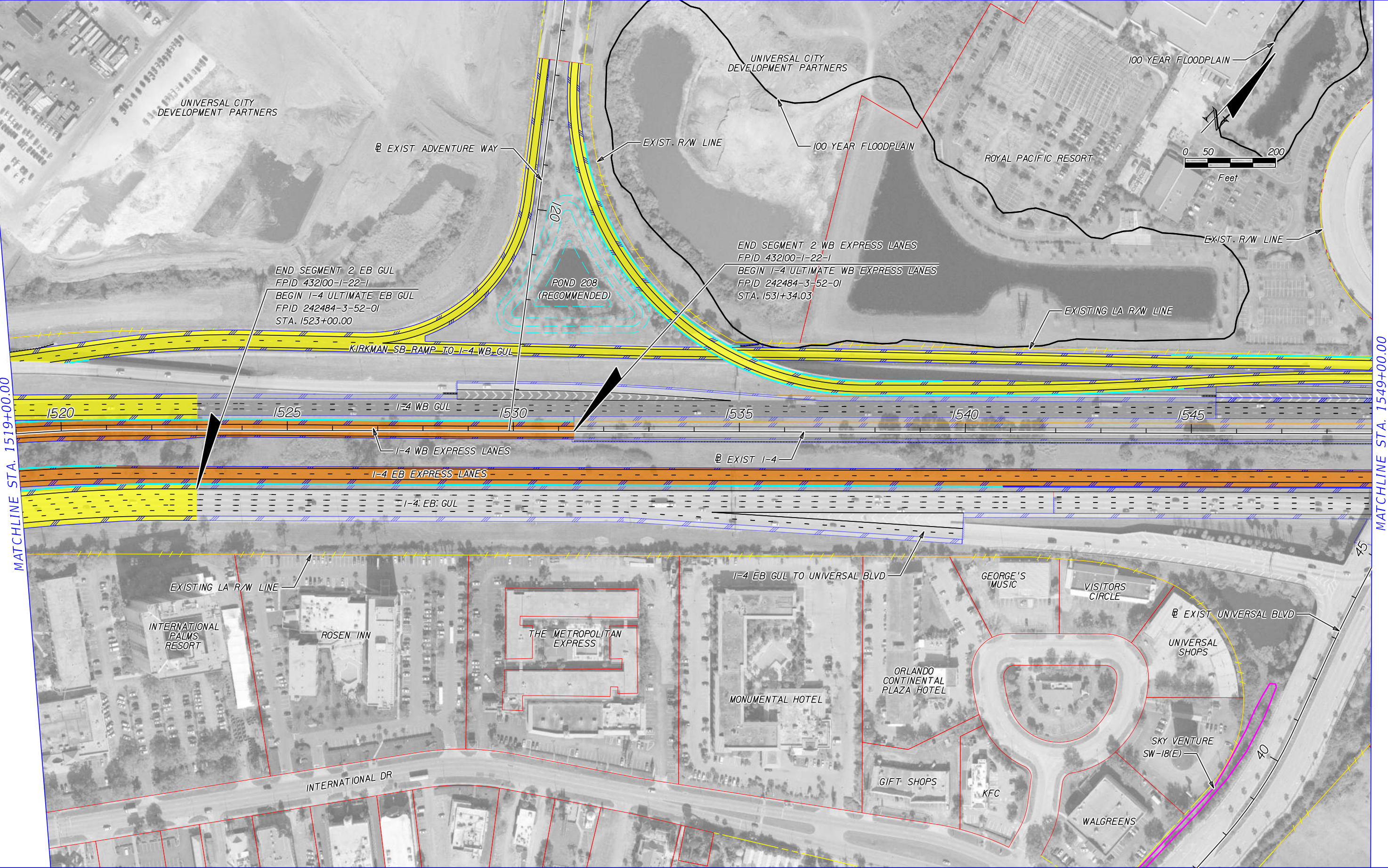

MATCHLINE STA. 1519+00.00

MATCHLINE STA. 1549+00.00

	EXISTING LA R/W		GENERAL USE LANES
	PROPOSED LA R/W		EXPRESS LANES
	PROPOSED FDOT R/W		EXISTING BRIDGE
	EXISTING R/W		PROPOSED BRIDGE
	PARCEL LINES		RAIL CORRIDOR (AERIAL)
	BARRIER WALL		FUTURE EXISTING CONDITION

HNTB CORPORATION  
610 CRESCENT EXECUTIVE CT  
SUITE 400  
LAKE MARY, FL 32746  
(407) 805-0355  
CERT. OF AUTH. NO. 6500

ENGINEER OF RECORD: ROBERT M. DENNEY, P.E.  
FL. REGISTRATION NO. 58593

STATE OF FLORIDA DEPARTMENT OF TRANSPORTATION		
ROAD NO.	COUNTY	FINANCIAL PROJECT ID
400	ORANGE	432100-1-22-01

**I-4 PD&E STUDY**  
**I-4 MAINLINE**  
**(RECOMMENDED ALTERNATIVE)**  
**SEGMENT 2**

SHEET NO.  
**14**

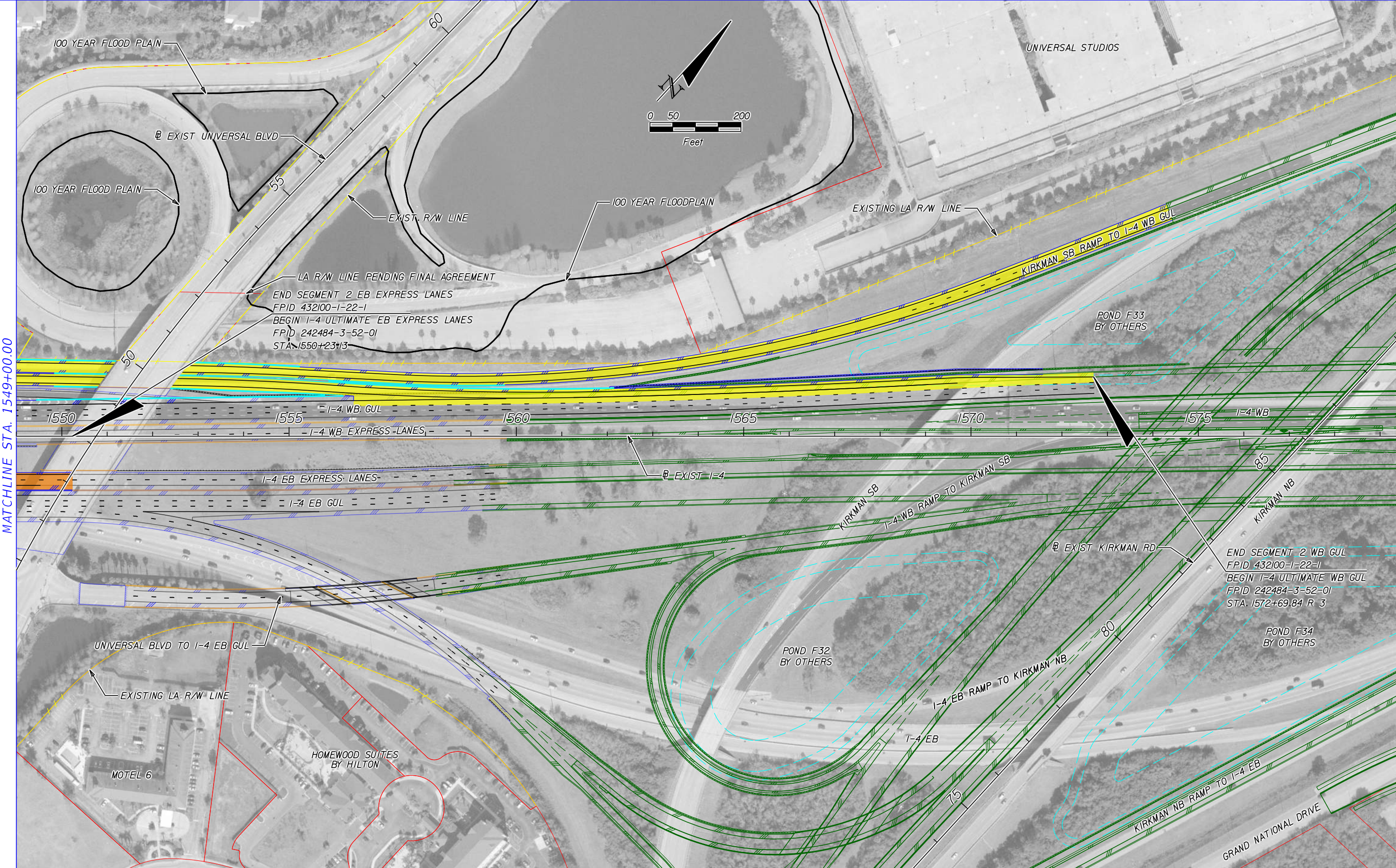

MATCHLINE STA. 1549+00.00

	EXISTING LA R/W		GENERAL USE LANES
	PROPOSED LA R/W		EXPRESS LANES
	PROPOSED FDOT R/W		EXISTING BRIDGE
	EXISTING R/W		PROPOSED BRIDGE
	PARCEL LINES		RAIL CORRIDOR (AERIAL)
	BARRIER WALL		FUTURE EXISTING CONDITION

HNTB CORPORATION  
 610 CRESCENT EXECUTIVE CT  
 SUITE 400  
 LAKE MARY, FL 32746  
 (407) 805-0355  
 CERT. OF AUTH. NO. 6500

ENGINEER OF RECORD: ROBERT M. DENNEY, P.E.  
 FL. REGISTRATION NO. 58593

STATE OF FLORIDA DEPARTMENT OF TRANSPORTATION		
ROAD NO.	COUNTY	FINANCIAL PROJECT ID
400	ORANGE	432100-1-22-01

**I-4 PD&E STUDY**  
**I-4 MAINLINE**  
**(RECOMMENDED ALTERNATIVE)**  
**SEGMENT 2**

SHEET NO.  
**15**

PLAN: 528-300  
 16.5X10.6 (PL)  
 1:300

MODEL:  
 SHEET SIZE:  
 PLOT SCALE:

24-28-0000-00-004  
 278,582 SF

24-28-0000-00-010  
 KING: 61,567 SF

24-28-0000-00-013  
 AREA TAKING: 38,027 SF

24-28-0000-00-014  
 AREA TAKING: 458 SF

24-28-0000-00-010  
 AREA TAKING: 10,740 SF

24-28-0000-00-010  
 AREA TAKING: 262,516 SF

POST OFFICE

WESTWOOD CENTER

MANUFACTURERS LIFE INSURANCE CO.

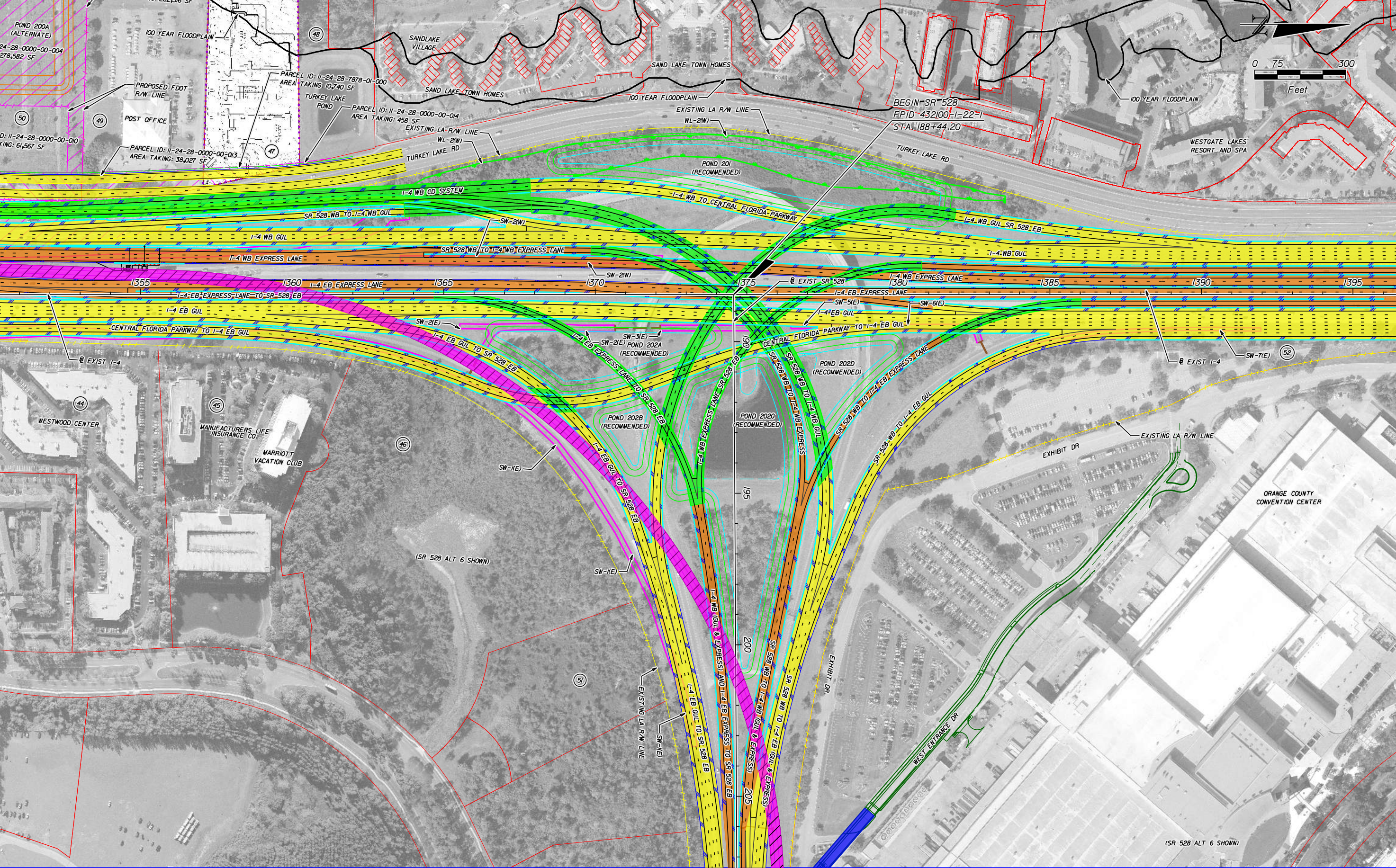

PRINT DRIVER:  
 PEN TABLE:  
 Color: FDOTPDF.alkf.g  
 FDOT\_text.plw.tbl

	EXISTING LA R/W		GENERAL USE LANES
	PROPOSED LA R/W		EXPRESS LANES
	PROPOSED FDOT R/W		EXISTING BRIDGE
	EXISTING R/W		PROPOSED BRIDGE
	PARCEL LINES		RAIL CORRIDOR (AERIAL)
	BARRIER WALL		FUTURE EXISTING CONDITION

HNTB CORPORATION  
 610 CRESCENT EXECUTIVE CT  
 SUITE 400  
 LAKE MARY, FL 32746  
 (407) 805-0355  
 CERT. OF AUTH. NO. 6500

ENGINEER OF RECORD: ROBERT M. DENNEY, P.E.  
 FL. REGISTRATION NO. 58593

STATE OF FLORIDA DEPARTMENT OF TRANSPORTATION		
ROAD NO.	COUNTY	FINANCIAL PROJECT ID
400	ORANGE	432100-1-22-01

**I-4 PD&E STUDY**  
**I-4 / SR 528 ALT 6 INTERCHANGE**  
**(RECOMMENDED ALTERNATIVE)**  
**SEGMENT 2**

SHEET NO.  
**16**



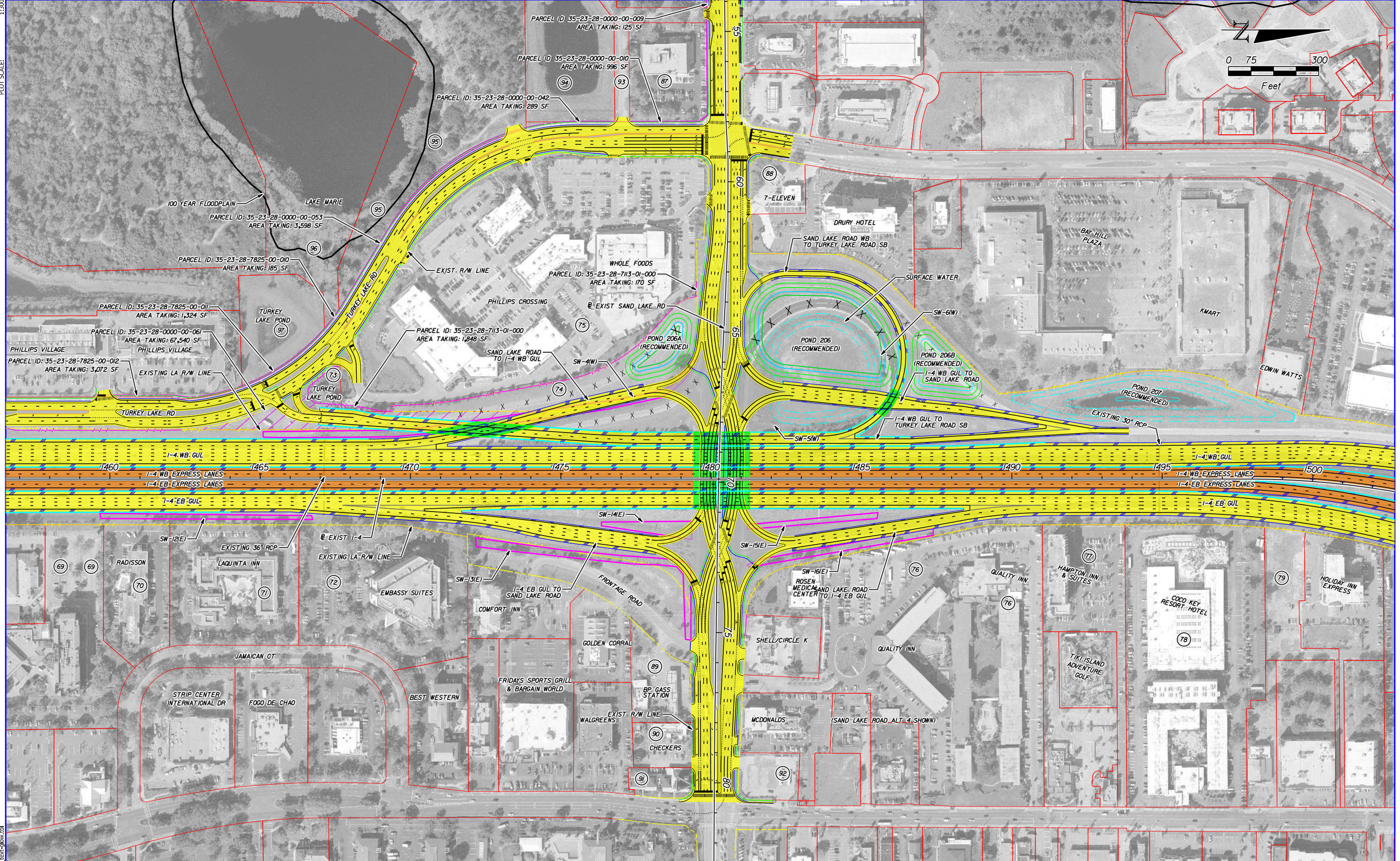
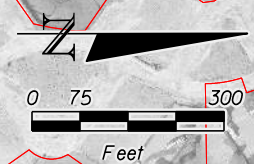

	EXISTING LA R/W		GENERAL USE LANES
	PROPOSED LA R/W		EXPRESS LANES
	PROPOSED FDOT R/W		EXISTING BRIDGE
	EXISTING R/W		PROPOSED BRIDGE
	PARCEL LINES		RAIL CORRIDOR (AERIAL)
	BARRIER WALL		FUTURE EXISTING CONDITION

HNTB CORPORATION  
 610 CRESCENT EXECUTIVE CT  
 SUITE 400  
 LAKE MARY, FL 32746  
 (407) 805-0355  
 CERT. OF AUTH. NO. 6500

ENGINEER OF RECORD: ROBERT M. DENNEY, P.E.  
 FL. REGISTRATION NO. 58593

STATE OF FLORIDA DEPARTMENT OF TRANSPORTATION		
ROAD NO.	COUNTY	FINANCIAL PROJECT ID
400	ORANGE	432100-1-22-01

**I-4 PD&E STUDY**  
**I-4 / SAND LAKE INTERCHANGE**  
**(RECOMMENDED ALTERNATIVE)**  
**SEGMENT 2**

SHEET NO.  
**17**

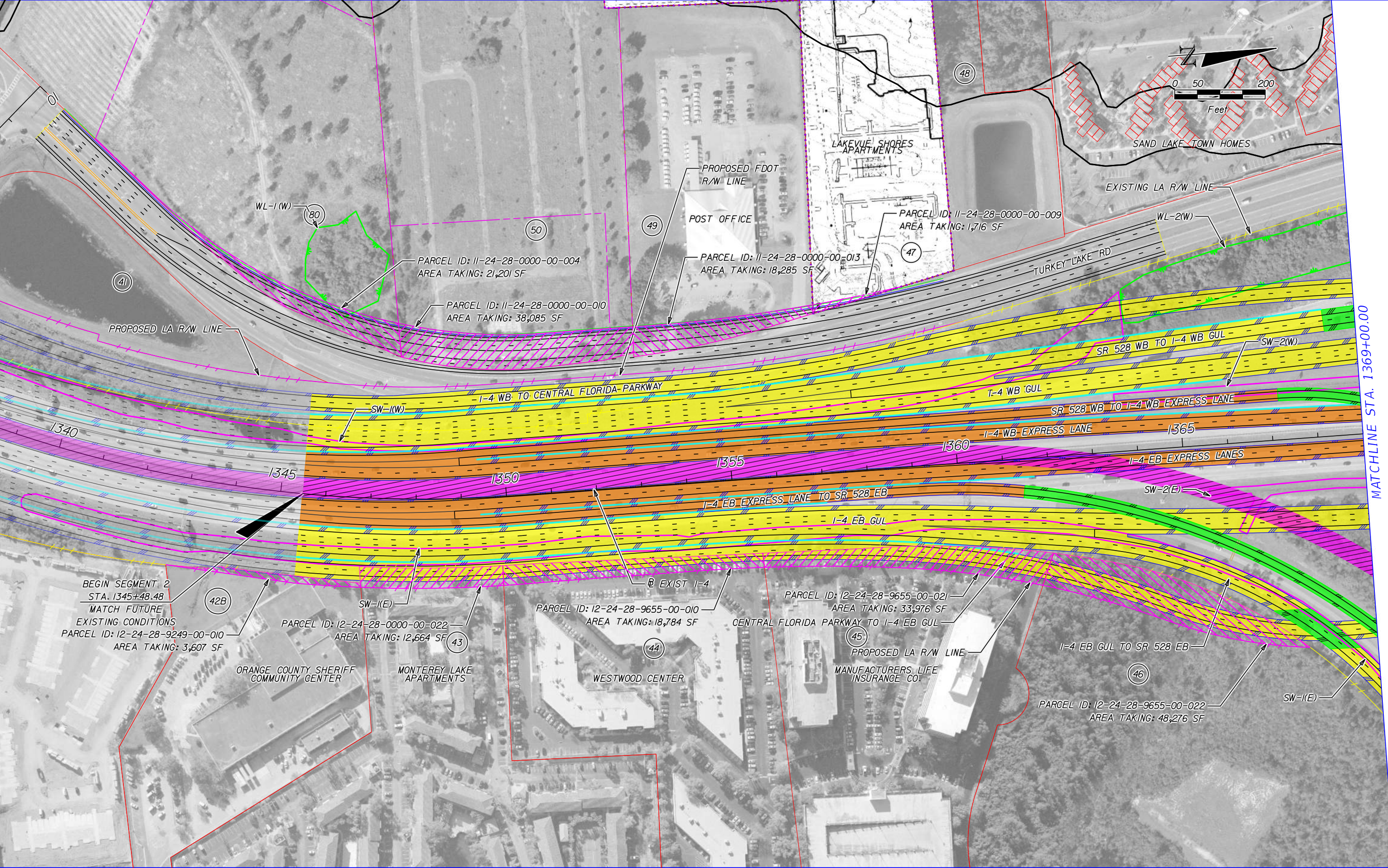

MATCHLINE STA. 1369+00.00

	EXISTING LA R/W		GENERAL USE LANES
	PROPOSED LA R/W		EXPRESS LANES
	PROPOSED FDOT R/W		EXISTING BRIDGE
	EXISTING R/W		PROPOSED BRIDGE
	PARCEL LINES		RAIL CORRIDOR (AERIAL)
	BARRIER WALL		FUTURE EXISTING CONDITION

HNTB CORPORATION  
 610 CRESCENT EXECUTIVE CT  
 SUITE 400  
 LAKE MARY, FL 32746  
 (407) 805-0355  
 CERT. OF AUTH. NO. 6500

ENGINEER OF RECORD: ROBERT M. DENNEY, P.E.  
 FL. REGISTRATION NO. 58593

STATE OF FLORIDA DEPARTMENT OF TRANSPORTATION		
ROAD NO.	COUNTY	FINANCIAL PROJECT ID
400	ORANGE	432100-1-22-01

**I-4 PD&E STUDY  
 SR 528 ALT 1 (1 OF 5)  
 SEGMENT 2**

SHEET NO.  
**18**

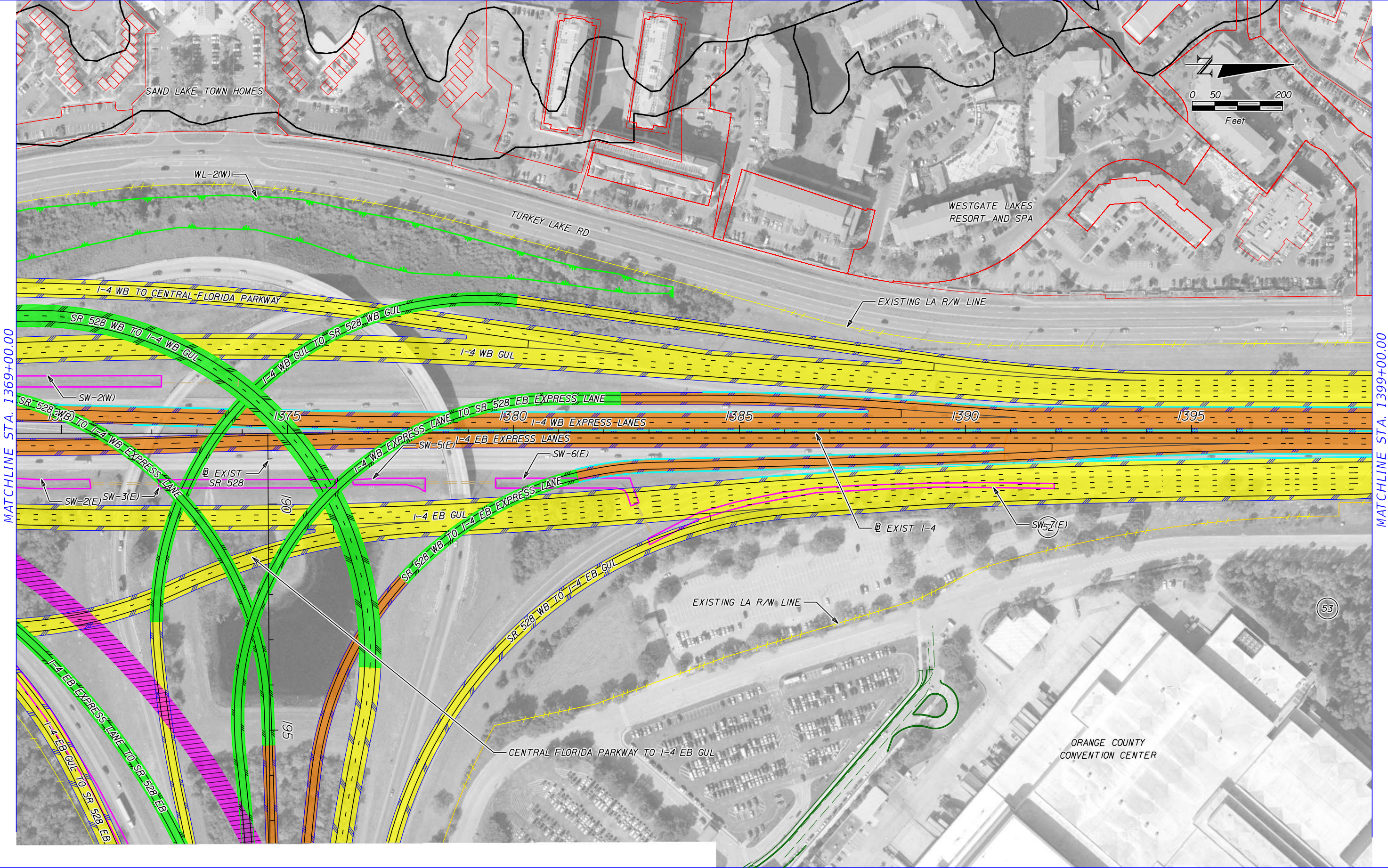

MATCHLINE STA. 1369+00.00

MATCHLINE STA. 1399+00.00

	EXISTING LA R/W		GENERAL USE LANES
	PROPOSED LA R/W		EXPRESS LANES
	PROPOSED FDOT R/W		EXISTING BRIDGE
	EXISTING R/W		PROPOSED BRIDGE
	PARCEL LINES		RAIL CORRIDOR (AERIAL)
	BARRIER WALL		FUTURE EXISTING CONDITION

HNTB CORPORATION  
 610 CRESCENT EXECUTIVE CT  
 SUITE 400  
 LAKE MARY, FL 32746  
 (407) 805-0355  
 CERT. OF AUTH. NO. 6500

ENGINEER OF RECORD: ROBERT M. DENNEY, P.E.  
 FL. REGISTRATION NO. 58593

STATE OF FLORIDA DEPARTMENT OF TRANSPORTATION		
ROAD NO.	COUNTY	FINANCIAL PROJECT ID
400	ORANGE	432100-1-22-01

**I-4 PD&E STUDY  
 SR 528 ALT 1 (2 OF 5)  
 SEGMENT 2**

SHEET NO.  
**19**

MATCHLINE STA. 1399+00.00

MATCHLINE STA. 1429+00.00

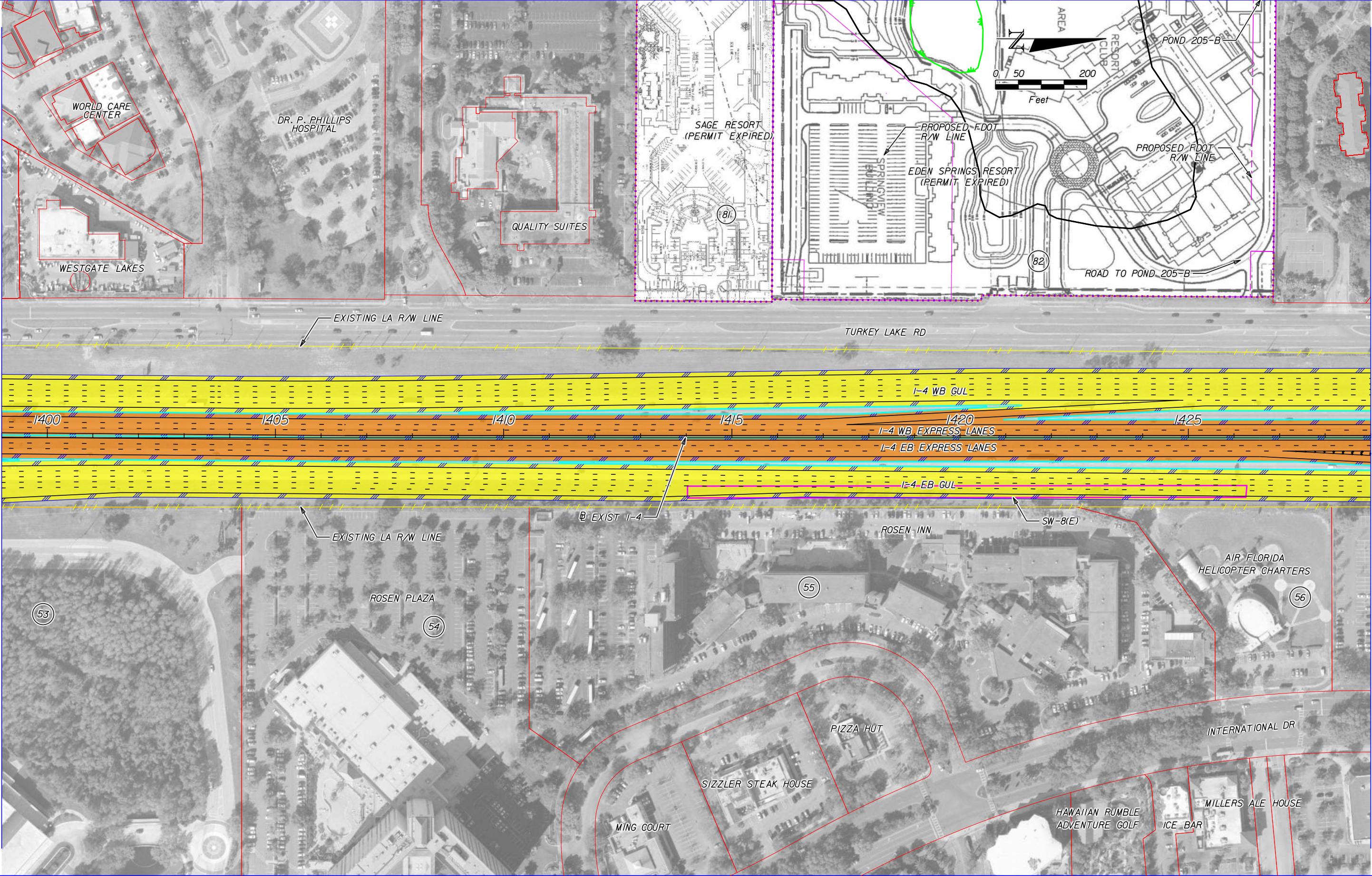

	EXISTING LA R/W		GENERAL USE LANES
	PROPOSED LA R/W		EXPRESS LANES
	PROPOSED FDOT R/W		EXISTING BRIDGE
	EXISTING R/W		PROPOSED BRIDGE
	PARCEL LINES		RAIL CORRIDOR (AERIAL)
	BARRIER WALL		FUTURE EXISTING CONDITION

HNTB CORPORATION  
 610 CRESCENT EXECUTIVE CT  
 SUITE 400  
 LAKE MARY, FL 32746  
 (407) 805-0355  
 CERT. OF AUTH. NO. 6500

ENGINEER OF RECORD: ROBERT M. DENNEY, P.E.  
 FL. REGISTRATION NO. 58593

STATE OF FLORIDA DEPARTMENT OF TRANSPORTATION		
ROAD NO.	COUNTY	FINANCIAL PROJECT ID
400	ORANGE	432100-1-22-01

**I-4 PD&E STUDY  
 SR 528 ALT 1 (3 OF 5)  
 SEGMENT 2**

SHEET NO.  
**20**

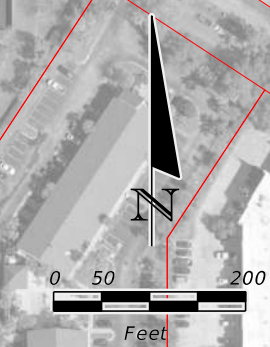

MATCHLINE STA. 197+50.00

MATCHLINE STA. 227+50.00

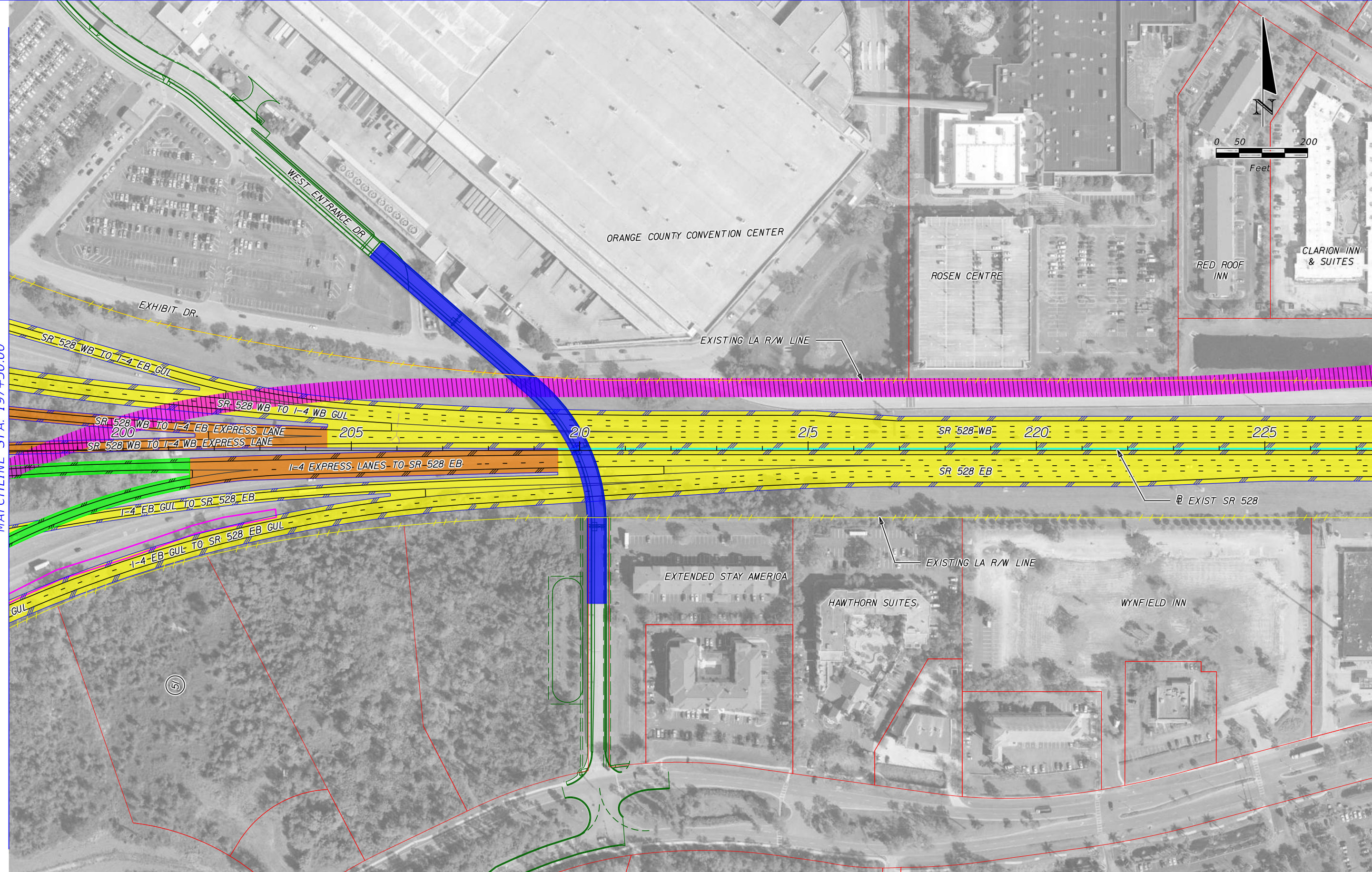

	EXISTING LA R/W		GENERAL USE LANES
	PROPOSED LA R/W		EXPRESS LANES
	PROPOSED FDOT R/W		EXISTING BRIDGE
	EXISTING R/W		PROPOSED BRIDGE
	PARCEL LINES		RAIL CORRIDOR (AERIAL)
	BARRIER WALL		FUTURE EXISTING CONDITION

HNTB CORPORATION  
 610 CRESCENT EXECUTIVE CT  
 SUITE 400  
 LAKE MARY, FL 32746  
 (407) 805-0355  
 CERT. OF AUTH. NO. 6500

ENGINEER OF RECORD: ROBERT M. DENNEY, P.E.  
 FL. REGISTRATION NO. 58593

STATE OF FLORIDA DEPARTMENT OF TRANSPORTATION		
ROAD NO.	COUNTY	FINANCIAL PROJECT ID
400	ORANGE	432100-1-22-01

**I-4 PD&E STUDY**  
**SR 528 ALT 1 (4 OF 5)**  
**SEGMENT 2**

SHEET NO.  
**21**

MATCHLINE STA. 227+50.00

END I-4/BEACHLINE INTERCHANGE CONNECTION  
 FPID 432100-1-22-01  
 BEGIN TURNPIKE WIDENING  
 FPID 406090-5-52-01  
 STA 233+56.03

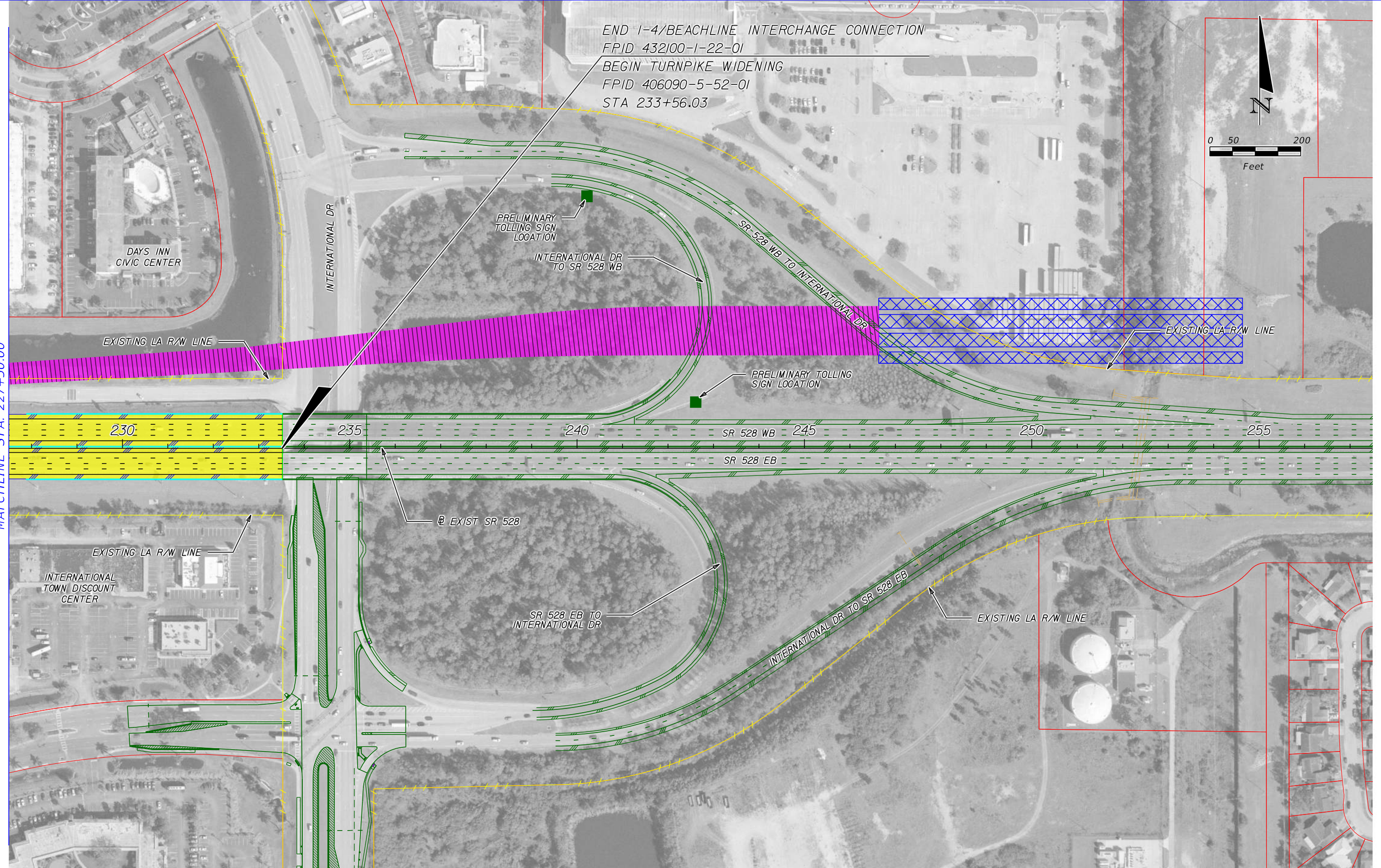
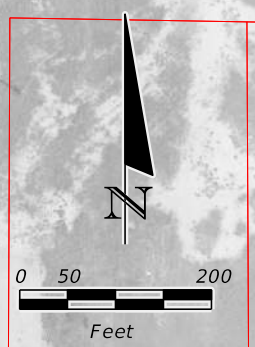

	EXISTING LA R/W		GENERAL USE LANES
	PROPOSED LA R/W		EXPRESS LANES
	PROPOSED FDOT R/W		EXISTING BRIDGE
	EXISTING R/W		PROPOSED BRIDGE
	PARCEL LINES		RAIL CORRIDOR (AERIAL)
	BARRIER WALL		FUTURE EXISTING CONDITION

HNTB CORPORATION  
 610 CRESCENT EXECUTIVE CT  
 SUITE 400  
 LAKE MARY, FL 32746  
 (407) 805-0355  
 CERT. OF AUTH. NO. 6500

ENGINEER OF RECORD: ROBERT M. DENNEY, P.E.  
 FL. REGISTRATION NO. 58593

STATE OF FLORIDA DEPARTMENT OF TRANSPORTATION		
ROAD NO.	COUNTY	FINANCIAL PROJECT ID
400	ORANGE	432100-1-22-01

**I-4 PD&E STUDY  
 SR 528 ALT 1 (5 OF 5)  
 SEGMENT 2**

SHEET NO.  
**22**

PLANSR528-300  
 MODEL: 16.5X10.6 (R)  
 SHEET SIZE: 13300.012  
 PLOT SCALE:

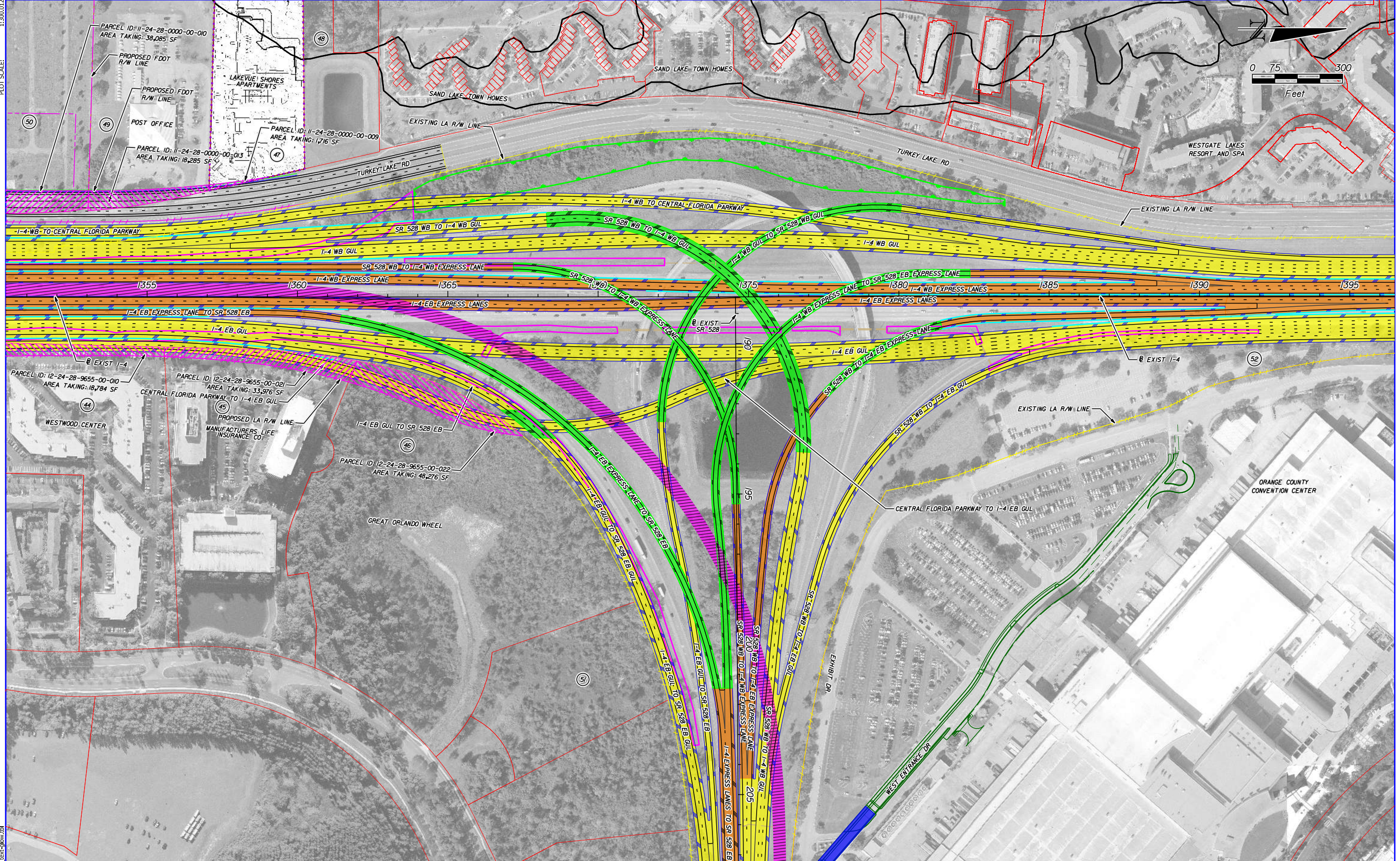

PRINT DRIVER: C:\p\fdot\pdf\akf\g  
 PEN TABLE: FDOT\_text\pwr.tbl

	EXISTING LA R/W		GENERAL USE LANES
	PROPOSED LA R/W		EXPRESS LANES
	PROPOSED FDOT R/W		EXISTING BRIDGE
	EXISTING R/W		PROPOSED BRIDGE
	PARCEL LINES		RAIL CORRIDOR (AERIAL)
	BARRIER WALL		FUTURE EXISTING CONDITION

HNTB CORPORATION  
 610 CRESCENT EXECUTIVE CT  
 SUITE 400  
 LAKE MARY, FL 32746  
 (407) 805-0355  
 CERT. OF AUTH. NO. 6500

ENGINEER OF RECORD: ROBERT M. DENNEY, P.E.  
 FL. REGISTRATION NO. 58593

STATE OF FLORIDA DEPARTMENT OF TRANSPORTATION		
ROAD NO.	COUNTY	FINANCIAL PROJECT ID
400	ORANGE	432100-1-22-01

**I-4 PD&E STUDY**  
**I-4/SR 528 ALT 1 INTERCHANGE**  
**SEGMENT 2**

SHEET NO.  
**23**

SRS28.1  
 MODEL: 16.5x10.6 (ft.)  
 SHEET SIZE: 1:200  
 PLOT SCALE:

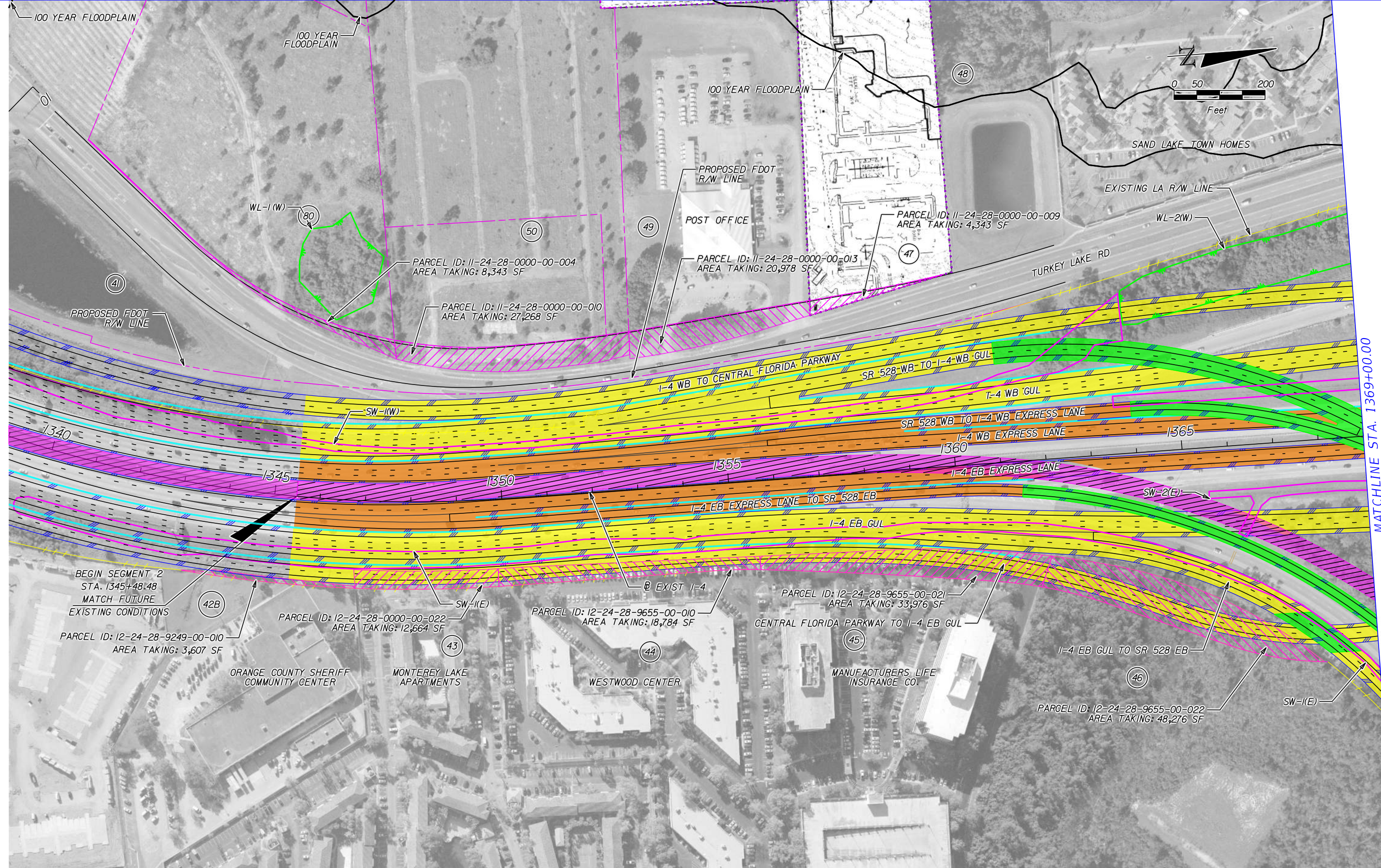

PRINT DRIVER: Color\_FDOTPDF.plt  
 PEN TABLE: FDOT\_text.plt

	EXISTING LA R/W		GENERAL USE LANES
	PROPOSED LA R/W		EXPRESS LANES
	PROPOSED FDOT R/W		EXISTING BRIDGE
	EXISTING R/W		PROPOSED BRIDGE
	PARCEL LINES		RAIL CORRIDOR (AERIAL)
	BARRIER WALL		FUTURE EXISTING CONDITION

HNTB CORPORATION  
 610 CRESCENT EXECUTIVE CT  
 SUITE 400  
 LAKE MARY, FL 32746  
 (407) 805-0355  
 CERT. OF AUTH. NO. 6500

ENGINEER OF RECORD: ROBERT M. DENNEY, P.E.  
 FL. REGISTRATION NO. 58593

STATE OF FLORIDA DEPARTMENT OF TRANSPORTATION		
ROAD NO.	COUNTY	FINANCIAL PROJECT ID
400	ORANGE	432100-1-22-01

**I-4 PD&E STUDY  
 SR 528 ALT 2 (1 OF 5)  
 SEGMENT 2**

SHEET NO.  
**24**



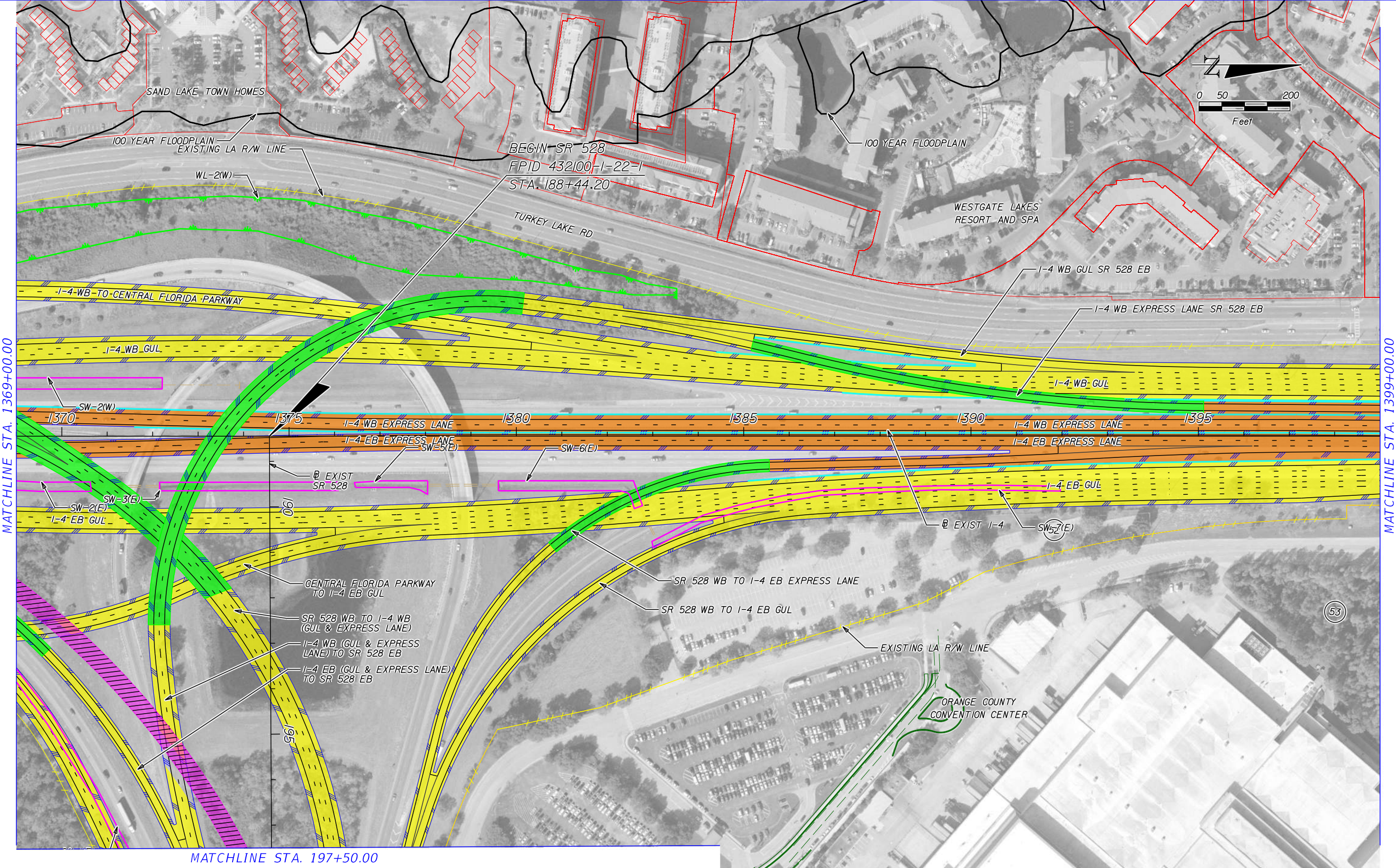

MATCHLINE STA. 1369+00.00

MATCHLINE STA. 1399+00.00

MATCHLINE STA. 197+50.00

	EXISTING LA R/W		GENERAL USE LANES
	PROPOSED LA R/W		EXPRESS LANES
	PROPOSED FDOT R/W		EXISTING BRIDGE
	EXISTING R/W		PROPOSED BRIDGE
	PARCEL LINES		RAIL CORRIDOR (AERIAL)
	BARRIER WALL		FUTURE EXISTING CONDITION

HNTB CORPORATION  
 610 CRESCENT EXECUTIVE CT  
 SUITE 400  
 LAKE MARY, FL 32746  
 (407) 805-0355  
 CERT. OF AUTH. NO. 6500

ENGINEER OF RECORD: ROBERT M. DENNEY, P.E.  
 FL. REGISTRATION NO. 58593

STATE OF FLORIDA DEPARTMENT OF TRANSPORTATION		
ROAD NO.	COUNTY	FINANCIAL PROJECT ID
400	ORANGE	432100-1-22-01

**I-4 PD&E STUDY  
 SR 528 ALT 2 (2 OF 5)  
 SEGMENT 2**

SHEET NO.  
**25**

SR528\_3  
 MODEL: 16.5x10.6 (ft.)  
 SHEET SIZE: 1:200  
 PLOT SCALE:

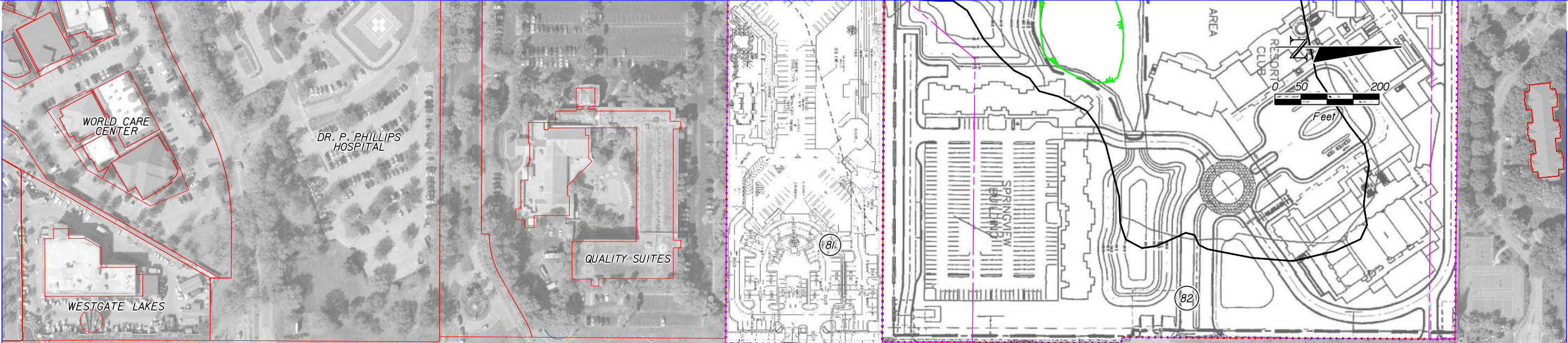

MATCHLINE STA. 1399+00.00

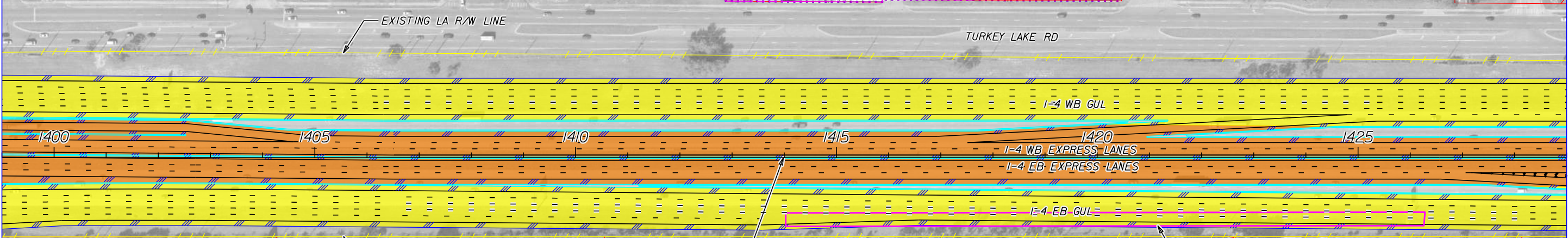

MATCHLINE STA. 1429+00.00



PRINT DRIVER: Color\_FDOTPDF.plt  
 PEN TABLE: FDOT\_text.plt

	EXISTING LA R/W		GENERAL USE LANES
	PROPOSED LA R/W		EXPRESS LANES
	PROPOSED FDOT R/W		EXISTING BRIDGE
	EXISTING R/W		PROPOSED BRIDGE
	PARCEL LINES		RAIL CORRIDOR (AERIAL)
	BARRIER WALL		FUTURE EXISTING CONDITION

HNTB CORPORATION  
 610 CRESCENT EXECUTIVE CT  
 SUITE 400  
 LAKE MARY, FL 32746  
 (407) 805-0355  
 CERT. OF AUTH. NO. 6500

ENGINEER OF RECORD: ROBERT M. DENNEY, P.E.  
 FL. REGISTRATION NO. 58593

STATE OF FLORIDA DEPARTMENT OF TRANSPORTATION		
ROAD NO.	COUNTY	FINANCIAL PROJECT ID
400	ORANGE	432100-1-22-01

**I-4 PD&E STUDY  
 SR 528 ALT 2 (3 OF 5)  
 SEGMENT 2**

SHEET NO.  
**26**

MATCHLINE STA. 197+50.00

MATCHLINE STA. 227+50.00

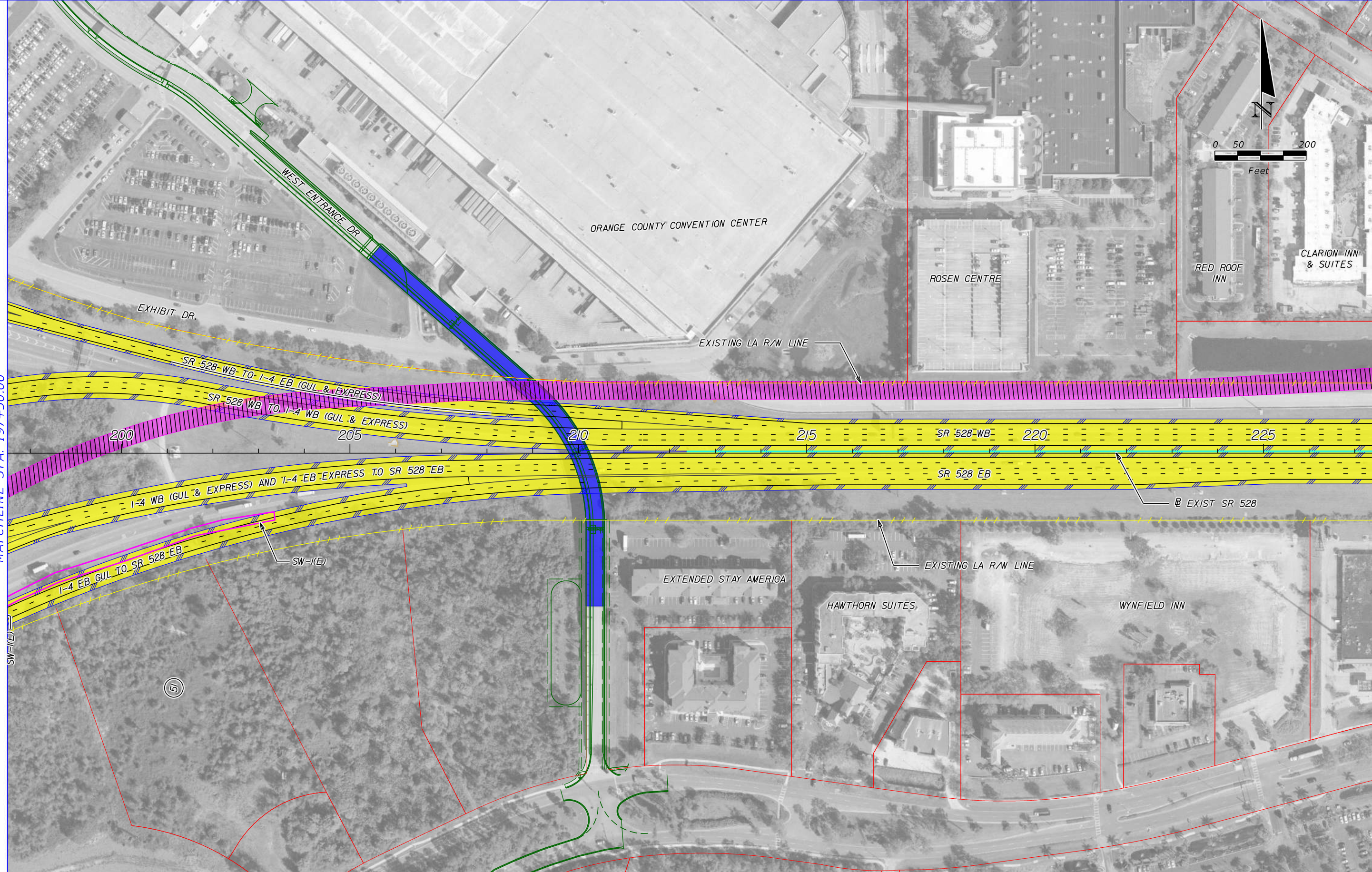

	EXISTING LA R/W		GENERAL USE LANES
	PROPOSED LA R/W		EXPRESS LANES
	PROPOSED FDOT R/W		EXISTING BRIDGE
	EXISTING R/W		PROPOSED BRIDGE
	PARCEL LINES		RAIL CORRIDOR (AERIAL)
	BARRIER WALL		FUTURE EXISTING CONDITION

HNTB CORPORATION  
 610 CRESCENT EXECUTIVE CT  
 SUITE 400  
 LAKE MARY, FL 32746  
 (407) 805-0355  
 CERT. OF AUTH. NO. 6500

ENGINEER OF RECORD: ROBERT M. DENNEY, P.E.  
 FL. REGISTRATION NO. 58593

STATE OF FLORIDA DEPARTMENT OF TRANSPORTATION		
ROAD NO.	COUNTY	FINANCIAL PROJECT ID
400	ORANGE	432100-1-22-01

I-4 PD&E STUDY  
 SR 528 ALT 2 (4 OF 5)  
 SEGMENT 2

SHEET NO.  
 27

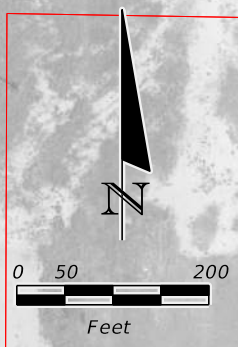

END I-4/BEACHLINE INTERCHANGE CONNECTION  
 FPID 432100-1-22-01  
 BEGIN TURNPIKE WIDENING  
 FPID 406090-5-52-01  
 STA 233+56.03

MATCHLINE STA. 227+50.00

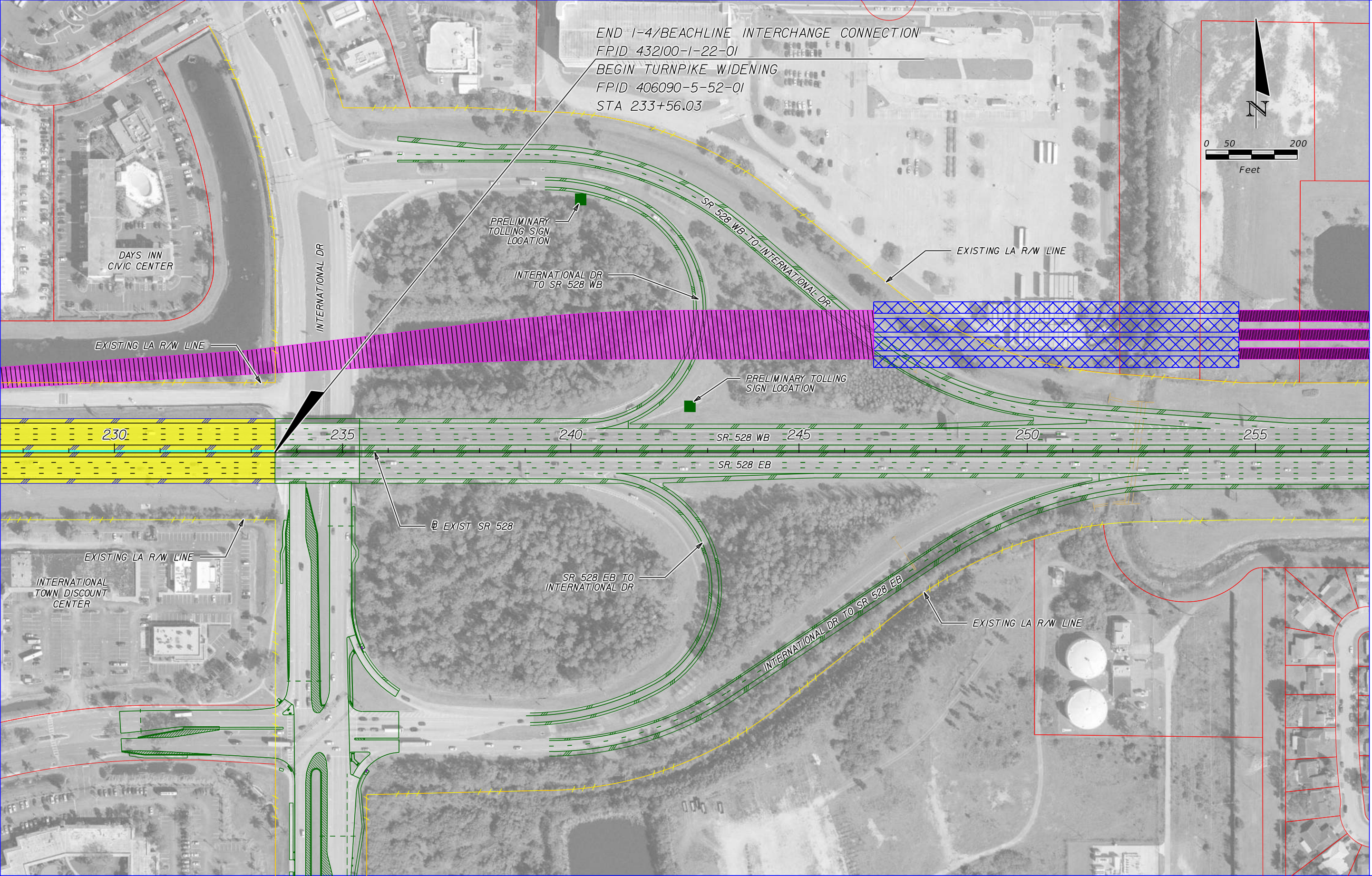

	EXISTING LA R/W		GENERAL USE LANES
	PROPOSED LA R/W		EXPRESS LANES
	PROPOSED FDOT R/W		EXISTING BRIDGE
	EXISTING R/W		PROPOSED BRIDGE
	PARCEL LINES		RAIL CORRIDOR (AERIAL)
	BARRIER WALL		FUTURE EXISTING CONDITION

HNTB CORPORATION  
 610 CRESCENT EXECUTIVE CT  
 SUITE 400  
 LAKE MARY, FL 32746  
 (407) 805-0355  
 CERT. OF AUTH. NO. 6500

ENGINEER OF RECORD: ROBERT M. DENNEY, P.E.  
 FL. REGISTRATION NO. 58593

STATE OF FLORIDA DEPARTMENT OF TRANSPORTATION		
ROAD NO.	COUNTY	FINANCIAL PROJECT ID
400	ORANGE	432100-1-22-01

**I-4 PD&E STUDY  
 SR 528 ALT 2 (5 OF 5)  
 SEGMENT 2**

SHEET NO.  
**28**

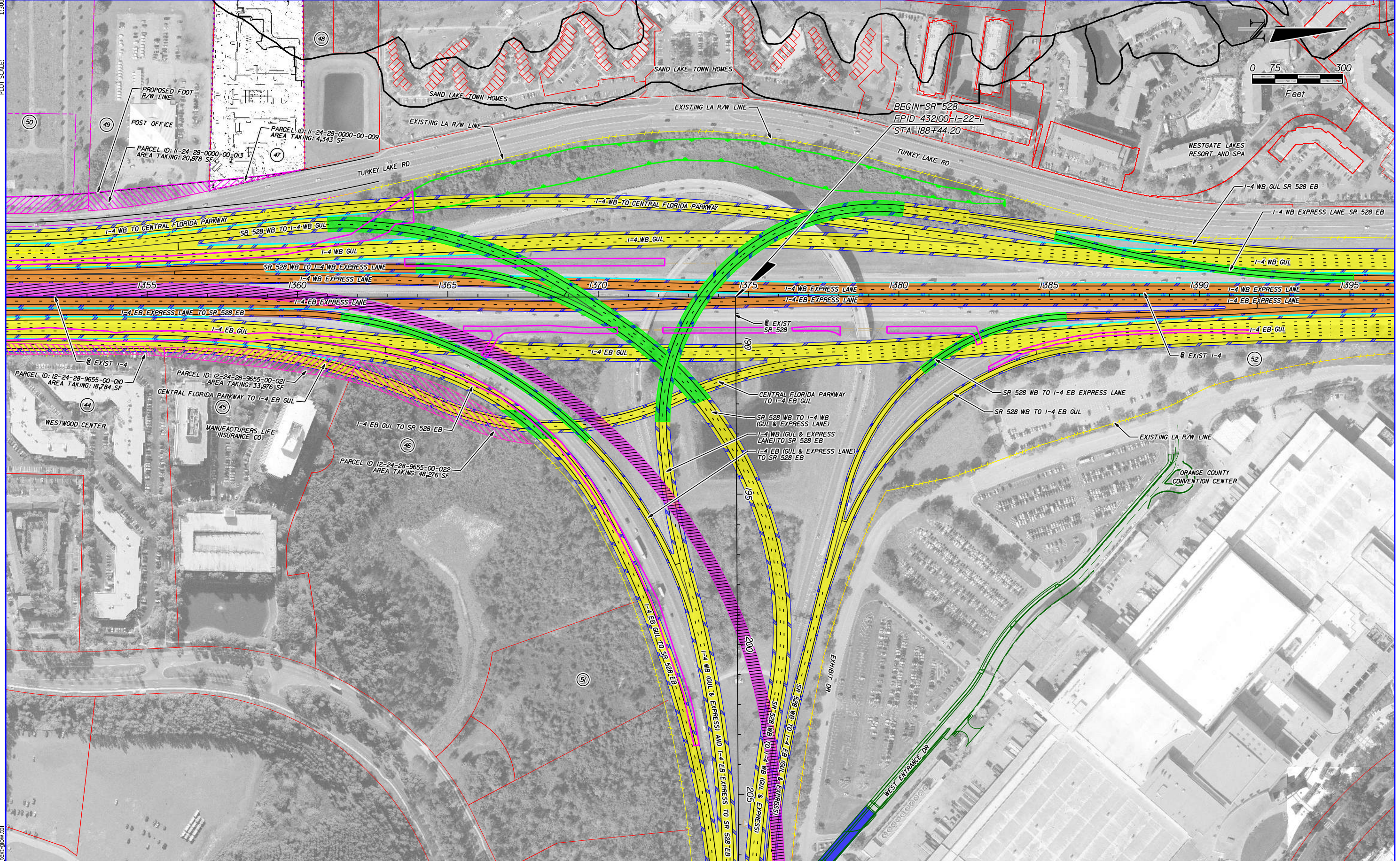

	EXISTING LA R/W		GENERAL USE LANES
	PROPOSED LA R/W		EXPRESS LANES
	PROPOSED FDOT R/W		EXISTING BRIDGE
	EXISTING R/W		PROPOSED BRIDGE
	PARCEL LINES		RAIL CORRIDOR (AERIAL)
	BARRIER WALL		FUTURE EXISTING CONDITION

HNTB CORPORATION  
 610 CRESCENT EXECUTIVE CT  
 SUITE 400  
 LAKE MARY, FL 32746  
 (407) 805-0355  
 CERT. OF AUTH. NO. 6500

ENGINEER OF RECORD: ROBERT M. DENNEY, P.E.  
 FL. REGISTRATION NO. 58593

STATE OF FLORIDA DEPARTMENT OF TRANSPORTATION		
ROAD NO.	COUNTY	FINANCIAL PROJECT ID
400	ORANGE	432100-1-22-01

**I-4 PD&E STUDY**  
**I-4 / SR 528 ALT 2 INTERCHANGE**  
**SEGMENT 2**

SHEET NO.  
**29**

SRS28.ALT.DDL1  
 MODEL: 16.5X10.6 (R)  
 SHEET SIZE: 1:200  
 PLOT SCALE:

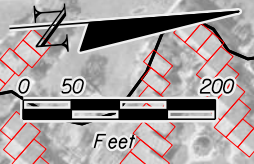
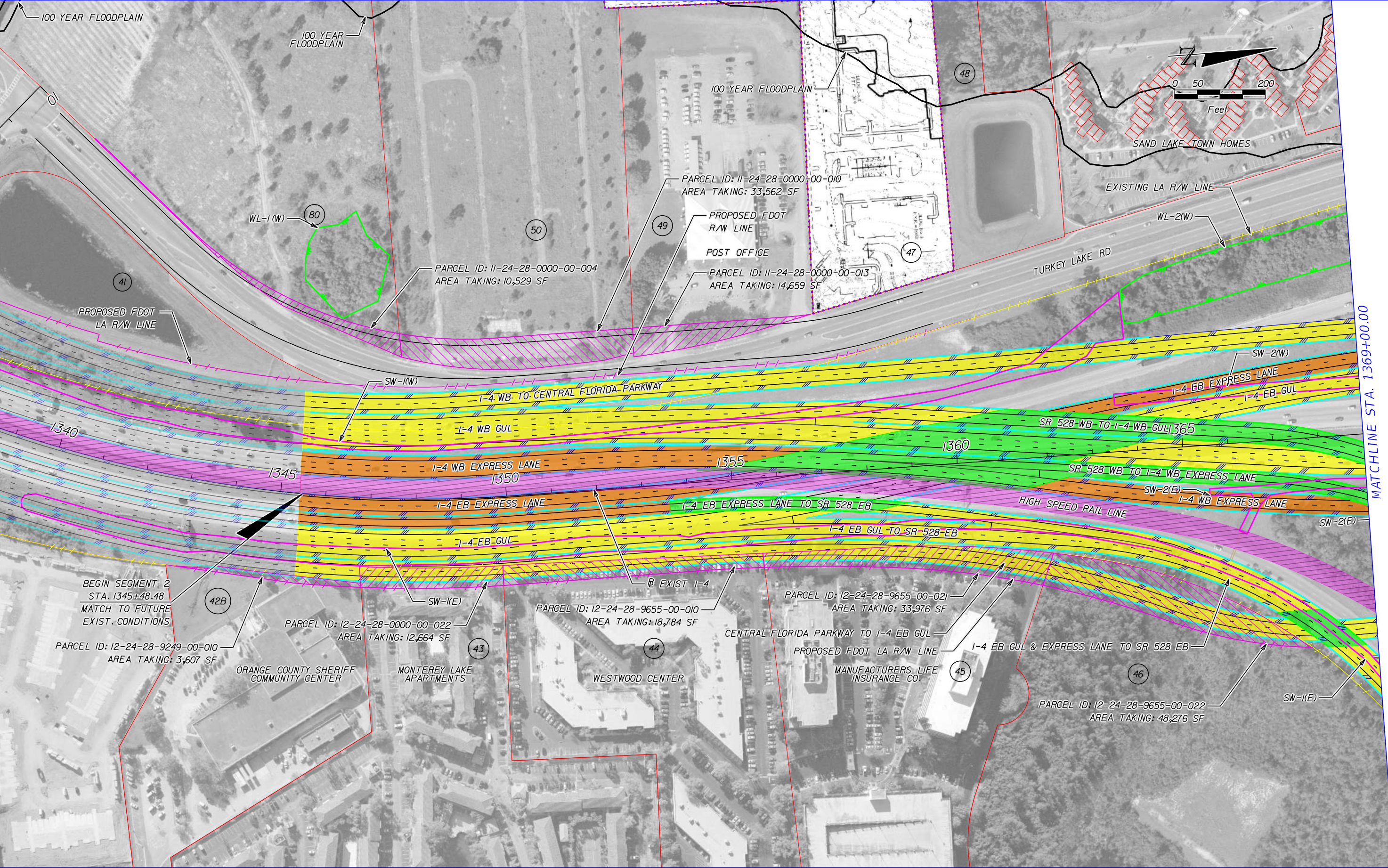

MATCHLINE STA. 1369+00.00

PRINT DRIVER: C:\p\fdot\pdf\akf\g\fdot\_text\pwr.tbl

	EXISTING LA R/W		GENERAL USE LANES
	PROPOSED LA R/W		EXPRESS LANES
	PROPOSED FDOT R/W		EXISTING BRIDGE
	EXISTING R/W		PROPOSED BRIDGE
	PARCEL LINES		RAIL CORRIDOR (AERIAL)
	BARRIER WALL		FUTURE EXISTING CONDITION

HNTB CORPORATION  
 610 CRESCENT EXECUTIVE CT  
 SUITE 400  
 LAKE MARY, FL 32746  
 (407) 805-0355  
 CERT. OF AUTH. NO. 6500

ENGINEER OF RECORD: ROBERT M. DENNEY, P.E.  
 FL. REGISTRATION NO. 58593

STATE OF FLORIDA DEPARTMENT OF TRANSPORTATION		
ROAD NO.	COUNTY	FINANCIAL PROJECT ID
400	ORANGE	432100-1-22-01

**I-4 PD&E STUDY**  
**SR 528 ALT 3 (1 OF 5)**  
**SEGMENT 2**

SHEET NO.  
**30**

SRS28.ALT.DDL2  
 MODEL: 16.5x10.6 (R)  
 SHEET SIZE: 1:200  
 PLOT SCALE:

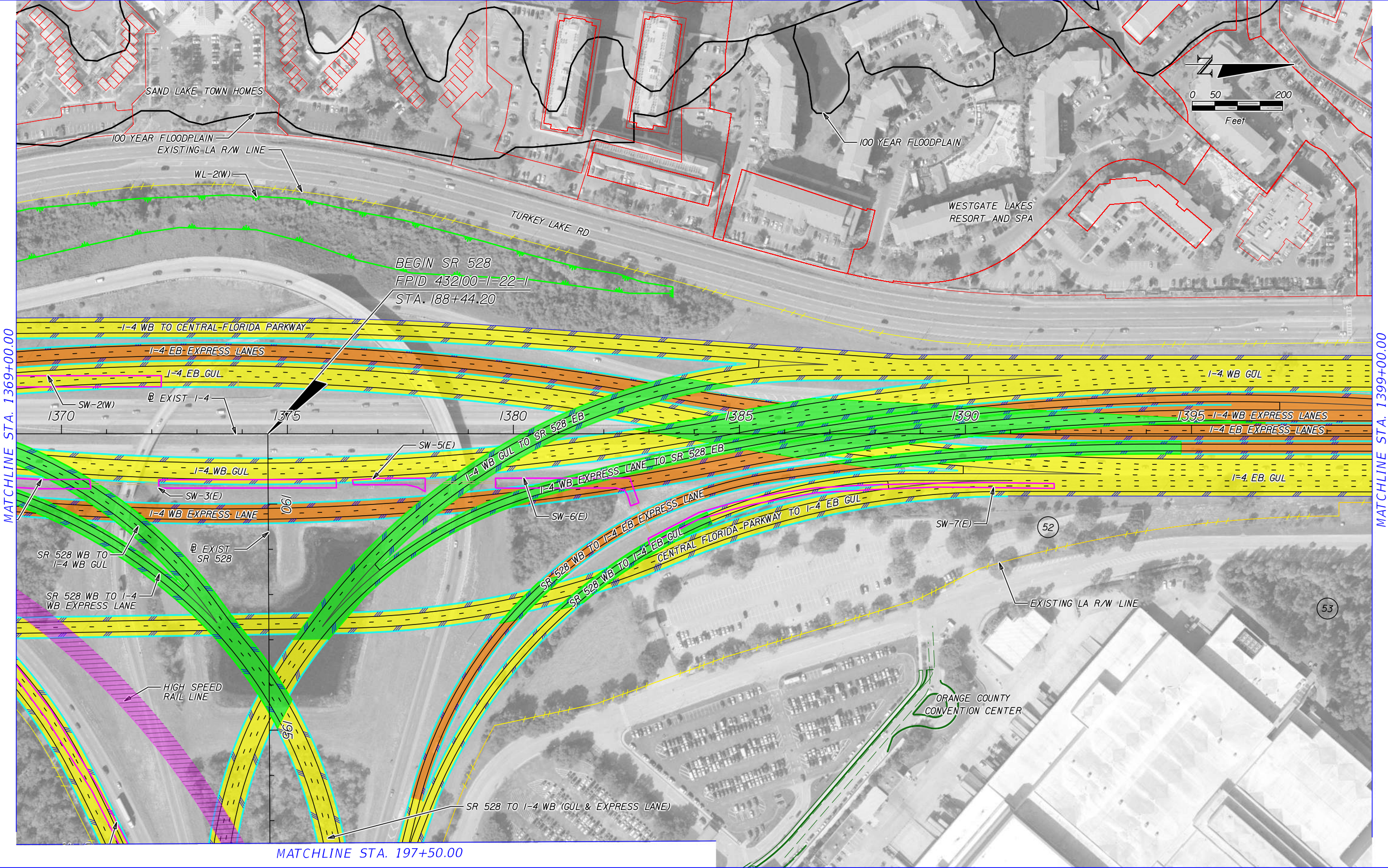

MATCHLINE STA. 1369+00.00

MATCHLINE STA. 1399+00.00

MATCHLINE STA. 197+50.00

PRINT DRIVER: Color\_FOOTPRINT.ctb  
 PEN TABLE: FOOT\_text.plt

	EXISTING LA R/W		GENERAL USE LANES
	PROPOSED LA R/W		EXPRESS LANES
	PROPOSED FDOT R/W		EXISTING BRIDGE
	EXISTING R/W		PROPOSED BRIDGE
	PARCEL LINES		RAIL CORRIDOR (AERIAL)
	BARRIER WALL		FUTURE EXISTING CONDITION

HNTB CORPORATION  
 610 CRESCENT EXECUTIVE CT  
 SUITE 400  
 LAKE MARY, FL 32746  
 (407) 805-0355  
 CERT. OF AUTH. NO. 6500

ENGINEER OF RECORD: ROBERT M. DENNEY, P.E.  
 FL. REGISTRATION NO. 58593

STATE OF FLORIDA DEPARTMENT OF TRANSPORTATION		
ROAD NO.	COUNTY	FINANCIAL PROJECT ID
400	ORANGE	432100-1-22-01

**I-4 PD&E STUDY  
 SR 528 ALT 3 (2 OF 5)  
 SEGMENT 2**

SHEET NO.  
**31**

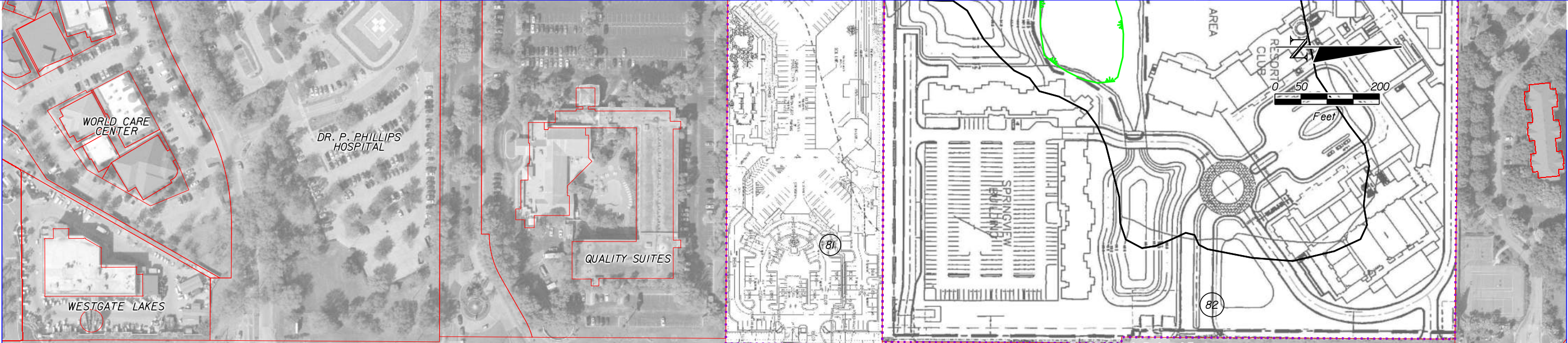

MATCHLINE STA. 1399+00.00

MATCHLINE STA. 1429+00.00

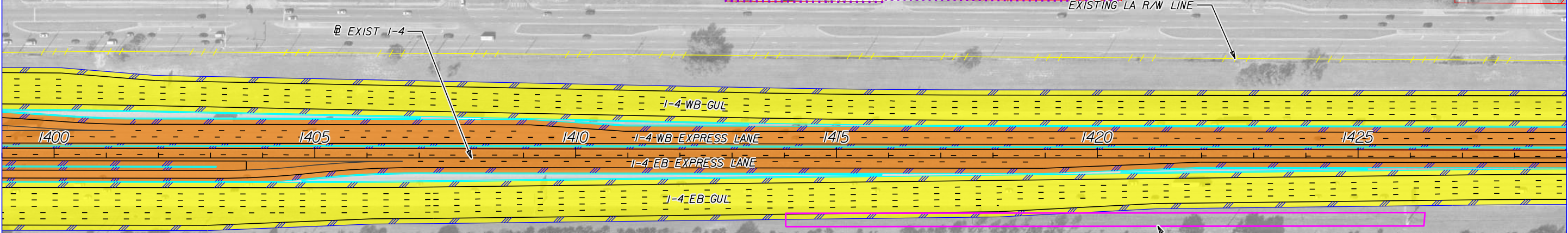

	EXISTING LA R/W		GENERAL USE LANES
	PROPOSED LA R/W		EXPRESS LANES
	PROPOSED FDOT R/W		EXISTING BRIDGE
	EXISTING R/W		PROPOSED BRIDGE
	PARCEL LINES		RAIL CORRIDOR (AERIAL)
	BARRIER WALL		FUTURE EXISTING CONDITION

HNTB CORPORATION  
 610 CRESCENT EXECUTIVE CT  
 SUITE 400  
 LAKE MARY, FL 32746  
 (407) 805-0355  
 CERT. OF AUTH. NO. 6500

ENGINEER OF RECORD: ROBERT M. DENNEY, P.E.  
 FL. REGISTRATION NO. 58593

STATE OF FLORIDA DEPARTMENT OF TRANSPORTATION		
ROAD NO.	COUNTY	FINANCIAL PROJECT ID
400	ORANGE	432100-1-22-01

**I-4 PD&E STUDY  
 SR 528 ALT 3 (3 OF 5)  
 SEGMENT 2**

SHEET NO.  
**32**



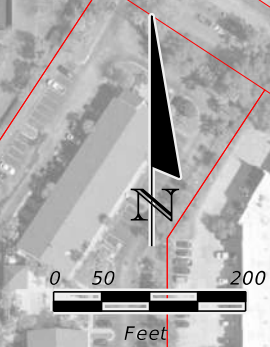

MATCHLINE STA. 197+50.00

MATCHLINE STA. 227+50.00

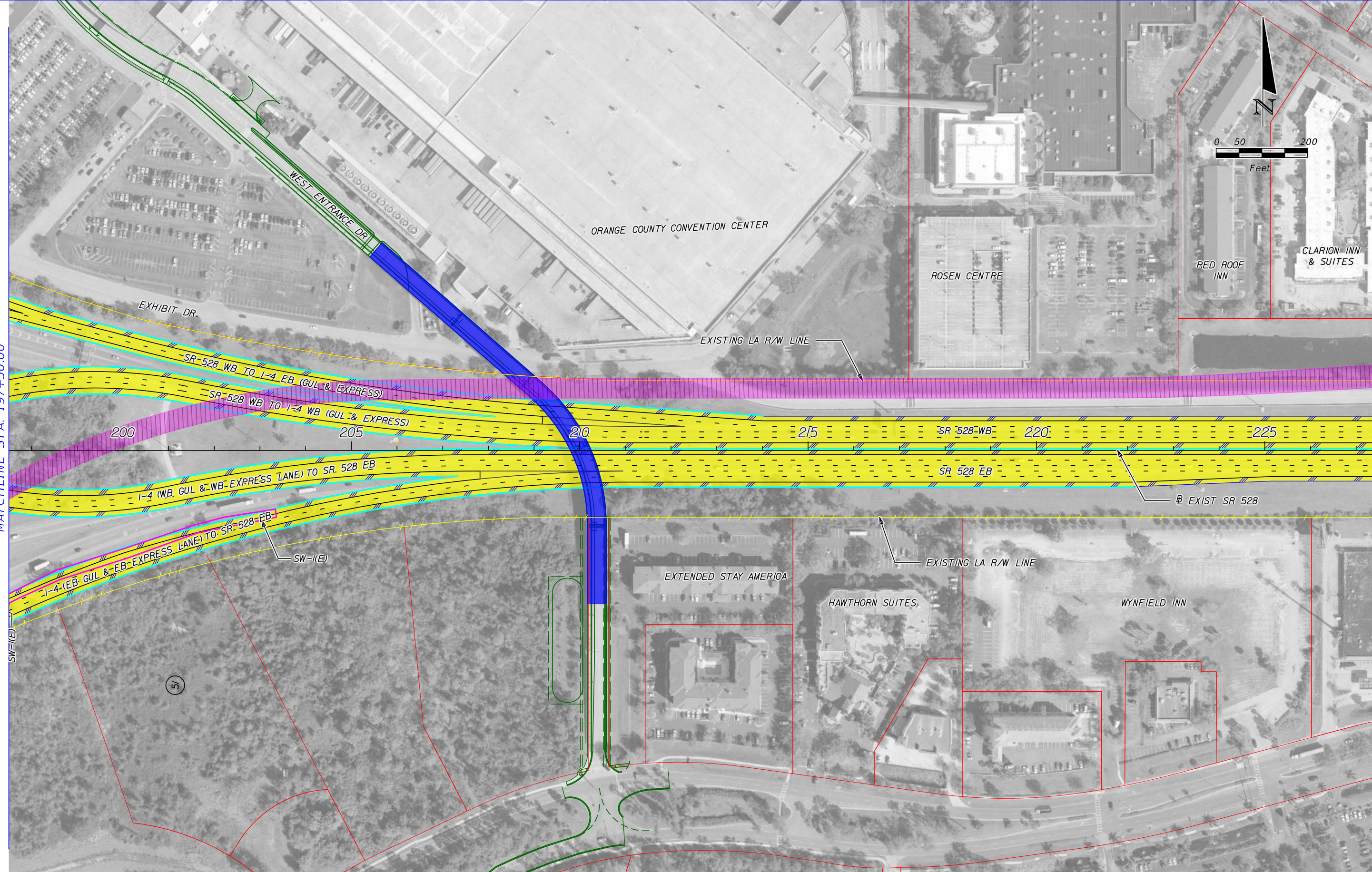

	EXISTING LA R/W		GENERAL USE LANES
	PROPOSED LA R/W		EXPRESS LANES
	PROPOSED FDOT R/W		EXISTING BRIDGE
	EXISTING R/W		PROPOSED BRIDGE
	PARCEL LINES		RAIL CORRIDOR (AERIAL)
	BARRIER WALL		FUTURE EXISTING CONDITION

HNTB CORPORATION  
 610 CRESCENT EXECUTIVE CT  
 SUITE 400  
 LAKE MARY, FL 32746  
 (407) 805-0355  
 CERT. OF AUTH. NO. 6500  
 ENGINEER OF RECORD: ROBERT M. DENNEY, P.E.  
 FL. REGISTRATION NO. 58593

STATE OF FLORIDA DEPARTMENT OF TRANSPORTATION		
ROAD NO.	COUNTY	FINANCIAL PROJECT ID
400	ORANGE	432100-1-22-01

**I-4 PD&E STUDY  
 SR 528 ALT 3 (4 OF 5)  
 SEGMENT 2**

SHEET NO.  
**33**

MATCHLINE STA. 227+50.00

END I-4/BEACHLINE INTERCHANGE CONNECTION  
 FPID 432100-1-22-01  
 BEGIN TURNPIKE WIDENING  
 FPID 406090-5-52-01  
 STA 233+56.03

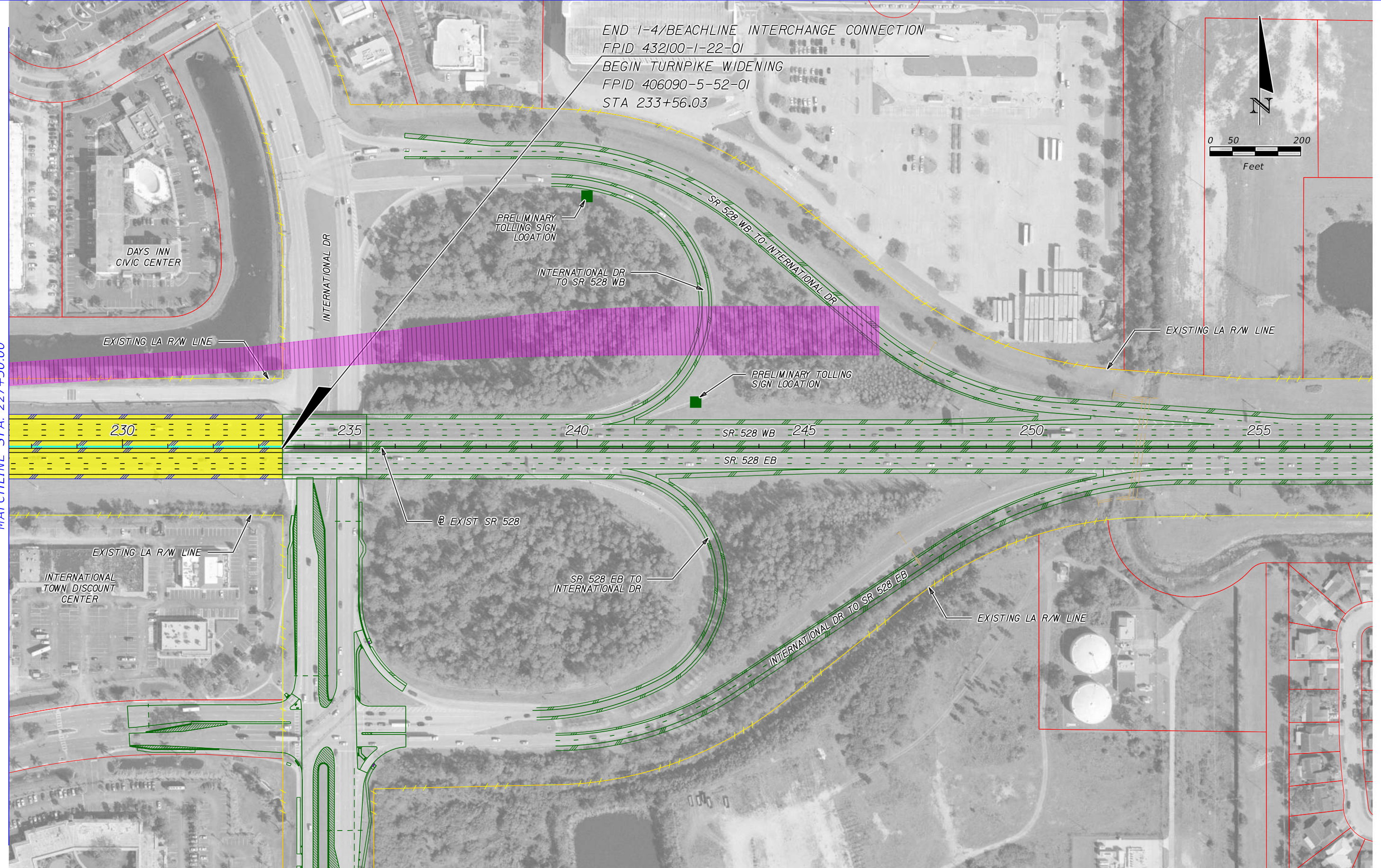
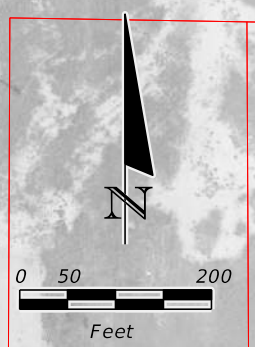

	EXISTING LA R/W		GENERAL USE LANES
	PROPOSED LA R/W		EXPRESS LANES
	PROPOSED FDOT R/W		EXISTING BRIDGE
	EXISTING R/W		PROPOSED BRIDGE
	PARCEL LINES		RAIL CORRIDOR (AERIAL)
	BARRIER WALL		FUTURE EXISTING CONDITION

HNTB CORPORATION  
 610 CRESCENT EXECUTIVE CT  
 SUITE 400  
 LAKE MARY, FL 32746  
 (407) 805-0355  
 CERT. OF AUTH. NO. 6500

ENGINEER OF RECORD: ROBERT M. DENNEY, P.E.  
 FL. REGISTRATION NO. 58593

STATE OF FLORIDA DEPARTMENT OF TRANSPORTATION		
ROAD NO.	COUNTY	FINANCIAL PROJECT ID
400	ORANGE	432100-1-22-01

**I-4 PD&E STUDY  
 SR 528 ALT 3 (5 OF 5)  
 SEGMENT 2**

SHEET  
 NO.  
**34**

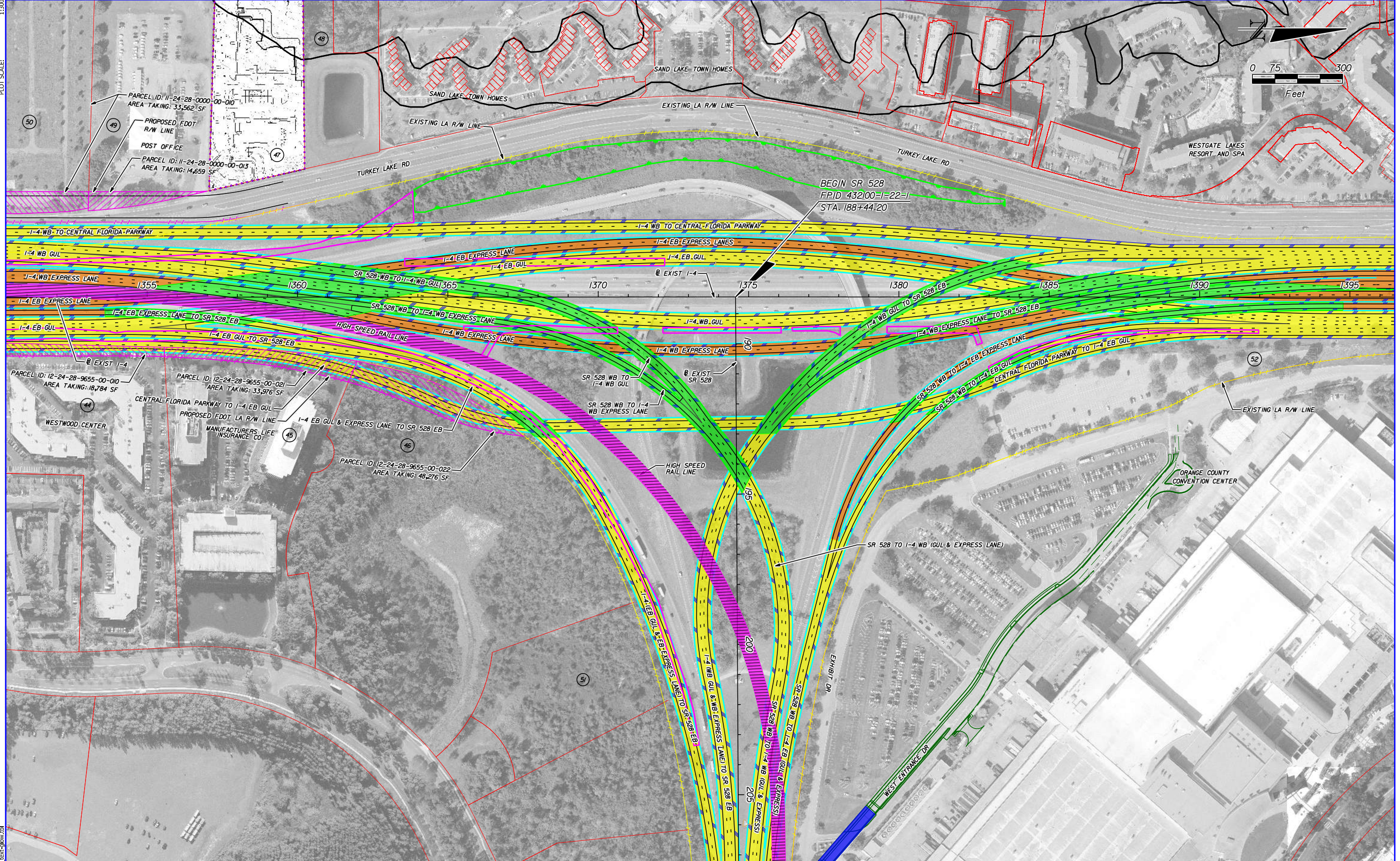

	EXISTING LA R/W		GENERAL USE LANES
	PROPOSED LA R/W		EXPRESS LANES
	PROPOSED FDOT R/W		EXISTING BRIDGE
	EXISTING R/W		PROPOSED BRIDGE
	PARCEL LINES		RAIL CORRIDOR (AERIAL)
	BARRIER WALL		FUTURE EXISTING CONDITION

HNTB CORPORATION  
 610 CRESCENT EXECUTIVE CT  
 SUITE 400  
 LAKE MARY, FL 32746  
 (407) 805-0355  
 CERT. OF AUTH. NO. 6500

ENGINEER OF RECORD: ROBERT M. DENNEY, P.E.  
 FL. REGISTRATION NO. 58593

STATE OF FLORIDA DEPARTMENT OF TRANSPORTATION		
ROAD NO.	COUNTY	FINANCIAL PROJECT ID
400	ORANGE	432100-1-22-01

**I-4 PD&E STUDY**  
**I-4 / SR 528 ALT 3 INTERCHANGE**  
**SEGMENT 2**

SHEET NO.  
**35**

MODELER: 528 ALT4 WestShift.dgn  
 SHEET SIZE: 16.5x10.6 (ft.)  
 PLOT SCALE: 1:200

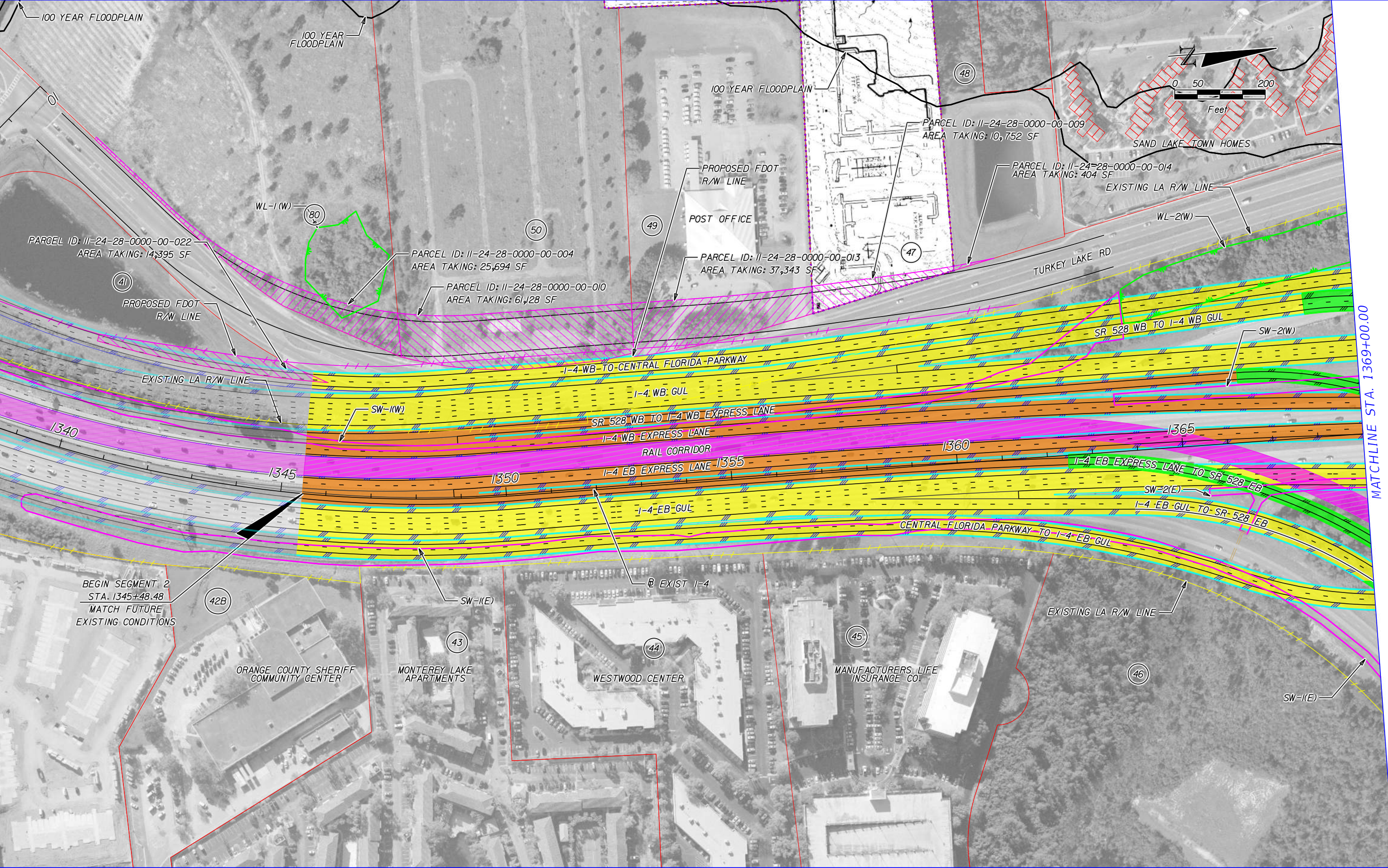

MATCHLINE STA. 1369+00.00

PRINT DRIVER: Color\_FDOTPDF.plt  
 PEN TABLE: FDOT\_text.plt.tbl

	EXISTING LA R/W		GENERAL USE LANES
	PROPOSED LA R/W		EXPRESS LANES
	PROPOSED FDOT R/W		EXISTING BRIDGE
	EXISTING R/W		PROPOSED BRIDGE
	PARCEL LINES		RAIL CORRIDOR (AERIAL)
	BARRIER WALL		FUTURE EXISTING CONDITION

HNTB CORPORATION  
 610 CRESCENT EXECUTIVE CT  
 SUITE 400  
 LAKE MARY, FL 32746  
 (407) 805-0355  
 CERT. OF AUTH. NO. 6500

ENGINEER OF RECORD: ROBERT M. DENNEY, P.E.  
 FL. REGISTRATION NO. 58593

STATE OF FLORIDA DEPARTMENT OF TRANSPORTATION		
ROAD NO.	COUNTY	FINANCIAL PROJECT ID
400	ORANGE	432100-1-22-01

**I-4 PD&E STUDY  
 SR 528 ALT 4 (1 OF 5)  
 SEGMENT 2**

SHEET NO.  
**36**

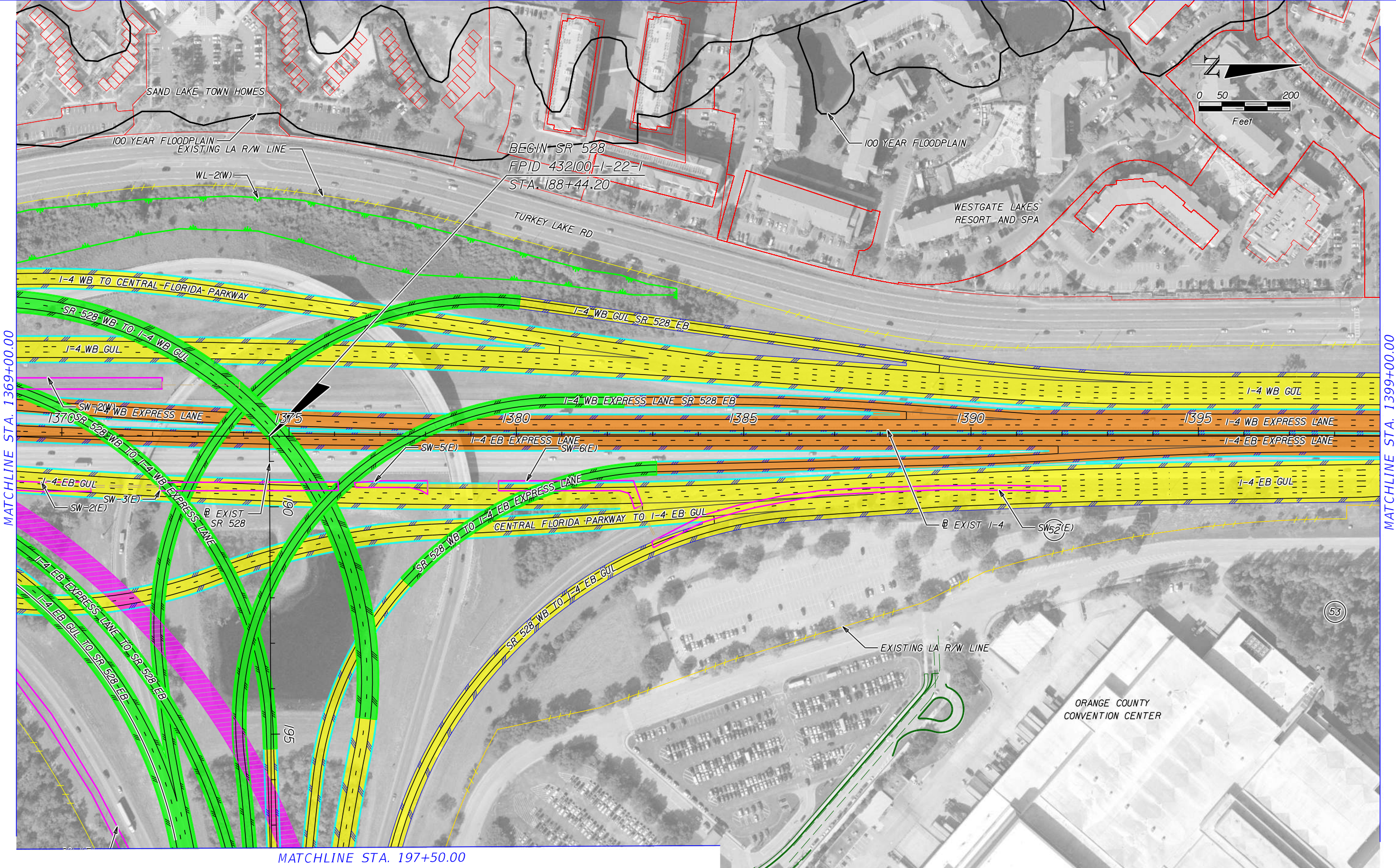

MATCHLINE STA. 1399+00.00

MATCHLINE STA. 197+50.00

	EXISTING LA R/W		GENERAL USE LANES
	PROPOSED LA R/W		EXPRESS LANES
	PROPOSED FDOT R/W		EXISTING BRIDGE
	EXISTING R/W		PROPOSED BRIDGE
	PARCEL LINES		RAIL CORRIDOR (AERIAL)
	BARRIER WALL		FUTURE EXISTING CONDITION

HNTB CORPORATION  
 610 CRESCENT EXECUTIVE CT  
 SUITE 400  
 LAKE MARY, FL 32746  
 (407) 805-0355  
 CERT. OF AUTH. NO. 6500

ENGINEER OF RECORD: ROBERT M. DENNEY, P.E.  
 FL. REGISTRATION NO. 58593

STATE OF FLORIDA DEPARTMENT OF TRANSPORTATION		
ROAD NO.	COUNTY	FINANCIAL PROJECT ID
400	ORANGE	432100-1-22-01

**I-4 PD&E STUDY  
 SR 528 ALT 4 (2 OF 5)  
 SEGMENT 2**

SHEET NO.  
**37**

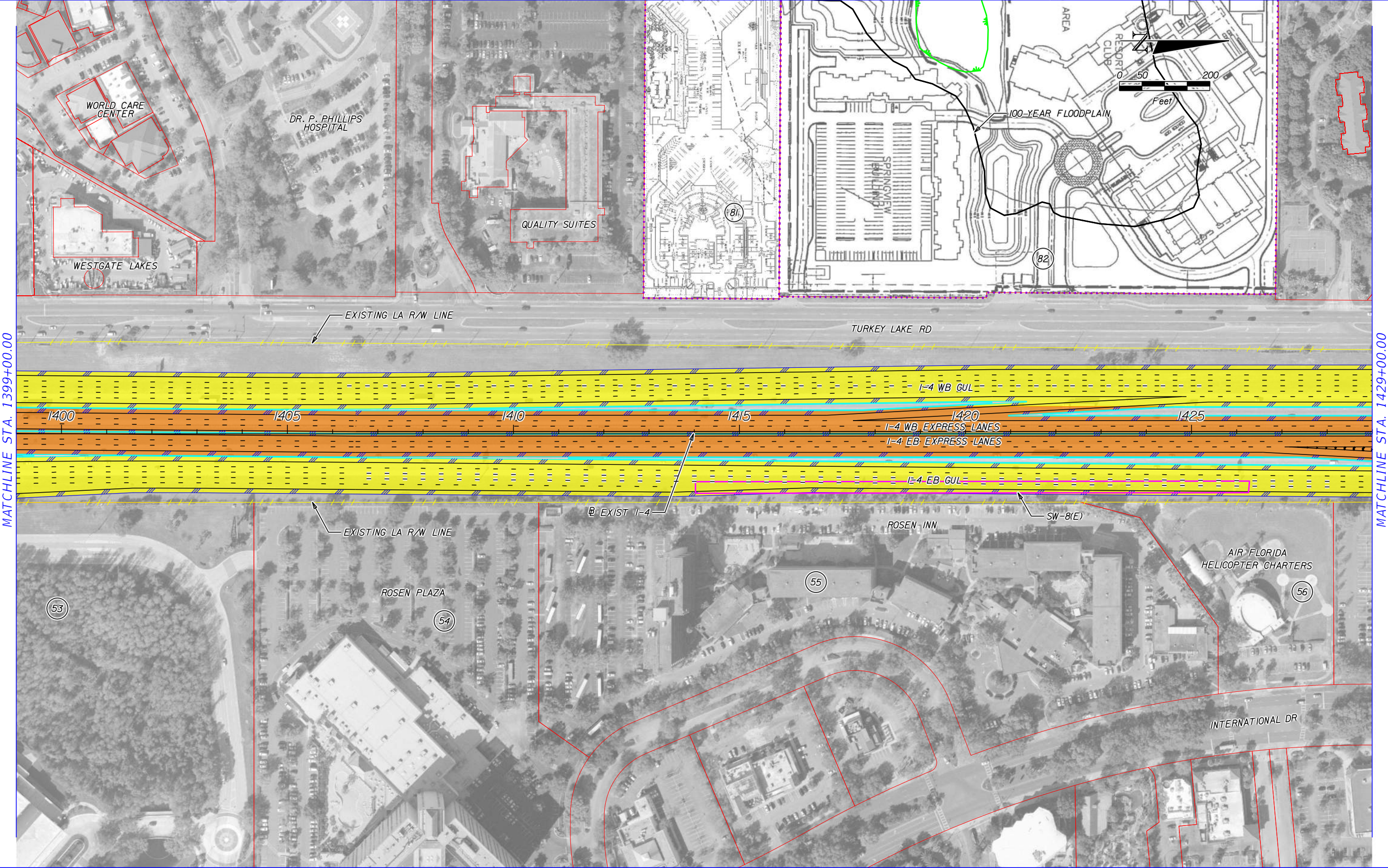

MATCHLINE STA. 1399+00.00

MATCHLINE STA. 1429+00.00

	EXISTING LA R/W		GENERAL USE LANES
	PROPOSED LA R/W		EXPRESS LANES
	PROPOSED FDOT R/W		EXISTING BRIDGE
	EXISTING R/W		PROPOSED BRIDGE
	PARCEL LINES		RAIL CORRIDOR (AERIAL)
	BARRIER WALL		FUTURE EXISTING CONDITION

HNTB CORPORATION  
 610 CRESCENT EXECUTIVE CT  
 SUITE 400  
 LAKE MARY, FL 32746  
 (407) 805-0355  
 CERT. OF AUTH. NO. 6500

ENGINEER OF RECORD: ROBERT M. DENNEY, P.E.  
 FL. REGISTRATION NO. 58593

STATE OF FLORIDA DEPARTMENT OF TRANSPORTATION		
ROAD NO.	COUNTY	FINANCIAL PROJECT ID
400	ORANGE	432100-1-22-01

**I-4 PD&E STUDY**  
**SR 528 ALT 4 (3 OF 5)**  
**SEGMENT 2**

SHEET NO.  
**38**

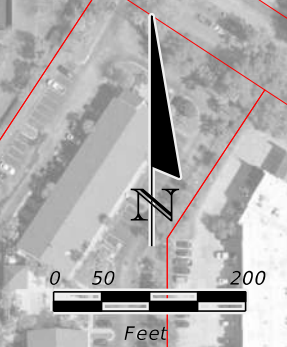

MATCHLINE STA. 197+50.00

MATCHLINE STA. 227+50.00

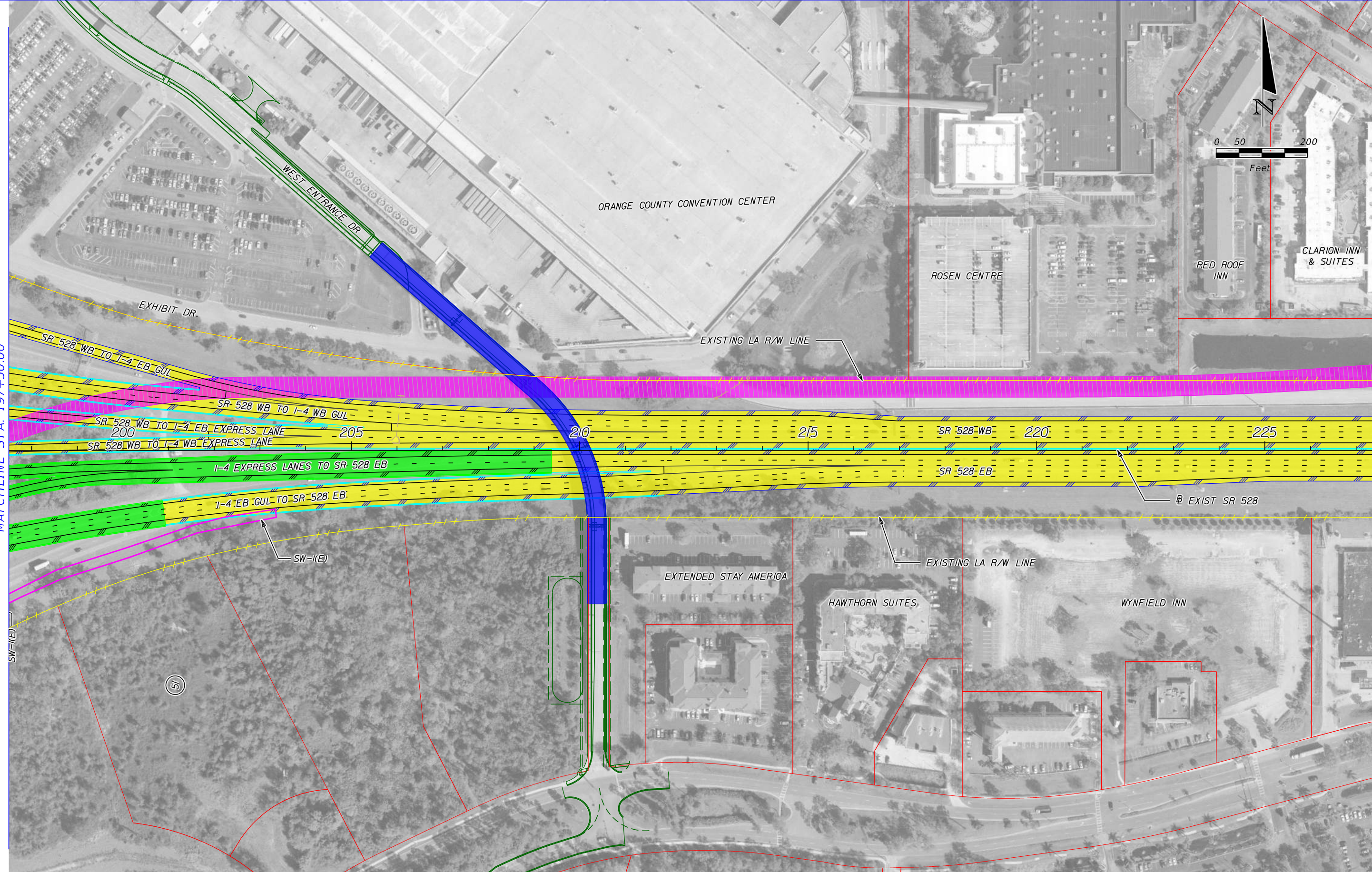

	EXISTING LA R/W		GENERAL USE LANES
	PROPOSED LA R/W		EXPRESS LANES
	PROPOSED FDOT R/W		EXISTING BRIDGE
	EXISTING R/W		PROPOSED BRIDGE
	PARCEL LINES		RAIL CORRIDOR (AERIAL)
	BARRIER WALL		FUTURE EXISTING CONDITION

HNTB CORPORATION  
 610 CRESCENT EXECUTIVE CT  
 SUITE 400  
 LAKE MARY, FL 32746  
 (407) 805-0355  
 CERT. OF AUTH. NO. 6500

ENGINEER OF RECORD: ROBERT M. DENNEY, P.E.  
 FL. REGISTRATION NO. 58593

STATE OF FLORIDA DEPARTMENT OF TRANSPORTATION		
ROAD NO.	COUNTY	FINANCIAL PROJECT ID
400	ORANGE	432100-1-22-01

**I-4 PD&E STUDY**  
**SR 528 ALT 4 (4 OF 5)**  
**SEGMENT 2**

SHEET NO.  
**39**

MATCHLINE STA. 227+50.00

END I-4/BEACHLINE INTERCHANGE CONNECTION  
 FPID 432100-1-22-01  
 BEGIN TURNPIKE WIDENING  
 FPID 406090-5-52-01  
 STA 233+56.03

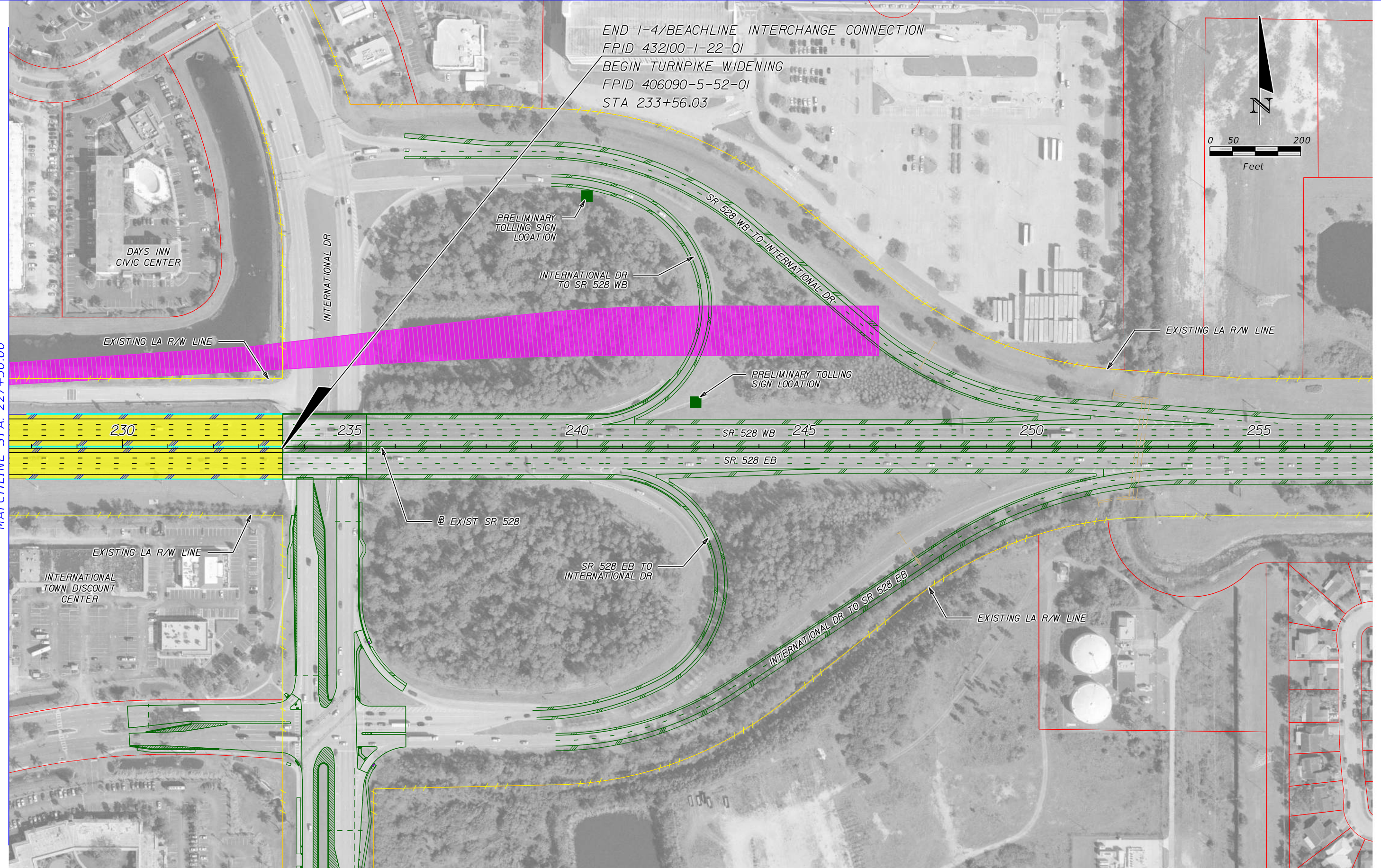
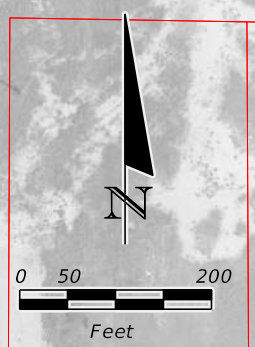

	EXISTING LA R/W		GENERAL USE LANES
	PROPOSED LA R/W		EXPRESS LANES
	PROPOSED FDOT R/W		EXISTING BRIDGE
	EXISTING R/W		PROPOSED BRIDGE
	PARCEL LINES		RAIL CORRIDOR (AERIAL)
	BARRIER WALL		FUTURE EXISTING CONDITION

HNTB CORPORATION  
 610 CRESCENT EXECUTIVE CT  
 SUITE 400  
 LAKE MARY, FL 32746  
 (407) 805-0355  
 CERT. OF AUTH. NO. 6500

ENGINEER OF RECORD: ROBERT M. DENNEY, P.E.  
 FL. REGISTRATION NO. 58593

STATE OF FLORIDA DEPARTMENT OF TRANSPORTATION		
ROAD NO.	COUNTY	FINANCIAL PROJECT ID
400	ORANGE	432100-1-22-01

**I-4 PD&E STUDY  
 SR 528 ALT 4 (5 OF 5)  
 SEGMENT 2**

SHEET NO.  
**40**



MODRMAN-ALT4 WestSR-300  
 SHEET SIZE: 16.5X10.6 (ft.)  
 PLOT SCALE: 1:300

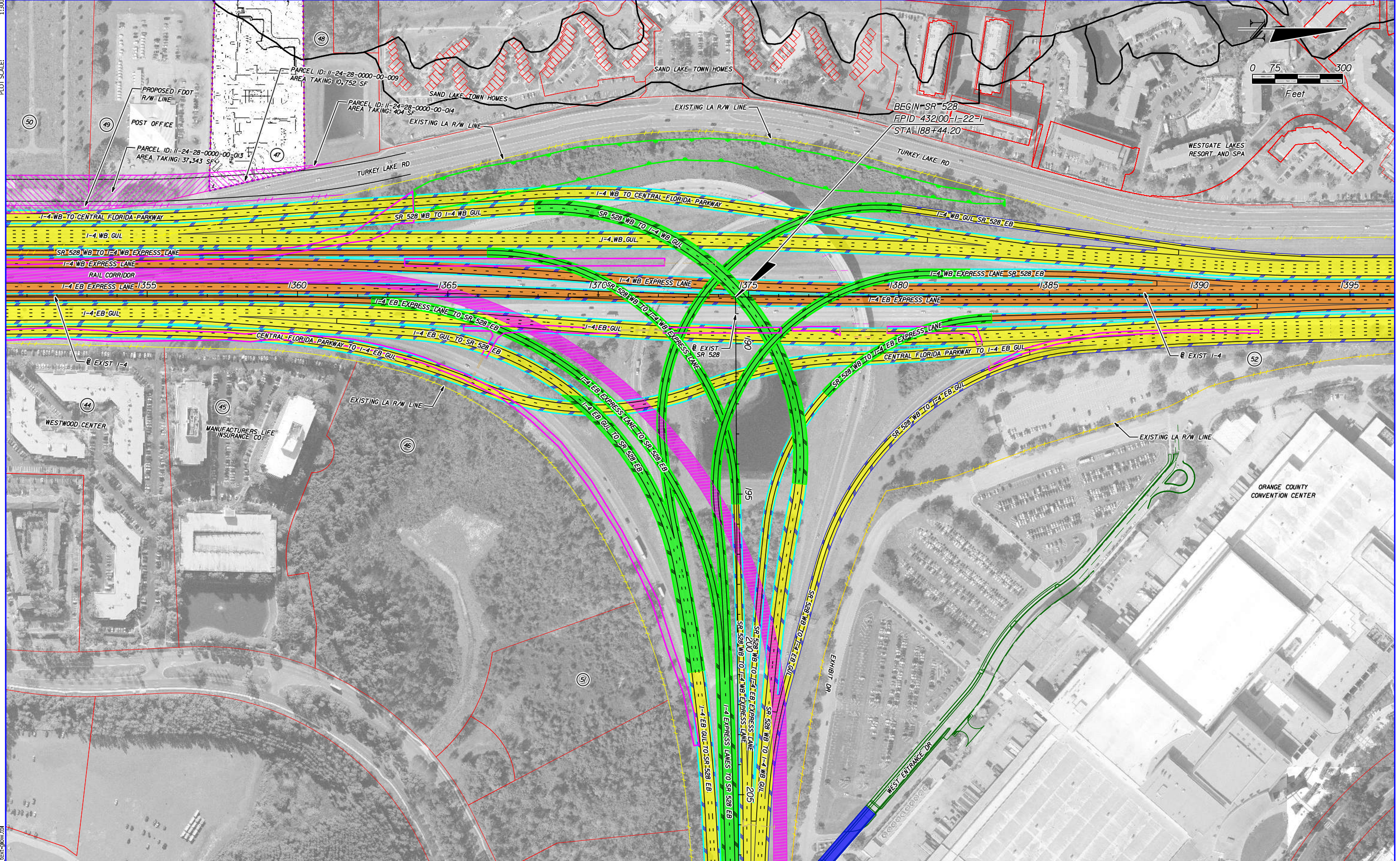

PRINT DRIVER: C:\p\fdot\pdf\akf9  
 PEN TABLE: FDOT\_text-plw.tbl

	EXISTING LA R/W		GENERAL USE LANES
	PROPOSED LA R/W		EXPRESS LANES
	PROPOSED FDOT R/W		EXISTING BRIDGE
	EXISTING R/W		PROPOSED BRIDGE
	PARCEL LINES		RAIL CORRIDOR (AERIAL)
	BARRIER WALL		FUTURE EXISTING CONDITION

HNTB CORPORATION  
 610 CRESCENT EXECUTIVE CT  
 SUITE 400  
 LAKE MARY, FL 32746  
 (407) 805-0355  
 CERT. OF AUTH. NO. 6500  
 ENGINEER OF RECORD: ROBERT M. DENNEY, P.E.  
 FL. REGISTRATION NO. 58593

STATE OF FLORIDA DEPARTMENT OF TRANSPORTATION		
ROAD NO.	COUNTY	FINANCIAL PROJECT ID
400	ORANGE	432100-1-22-01

**I-4 PD&E STUDY**  
**I-4 / SR 528 ALT 4 INTERCHANGE**  
**SEGMENT 2**

SHEET NO.  
**41**

MOBILITY ALT COMB. RAMPS 1  
SHEET SIZE: 16.5x10.6 (ft.)  
PLOT SCALE: 1:200

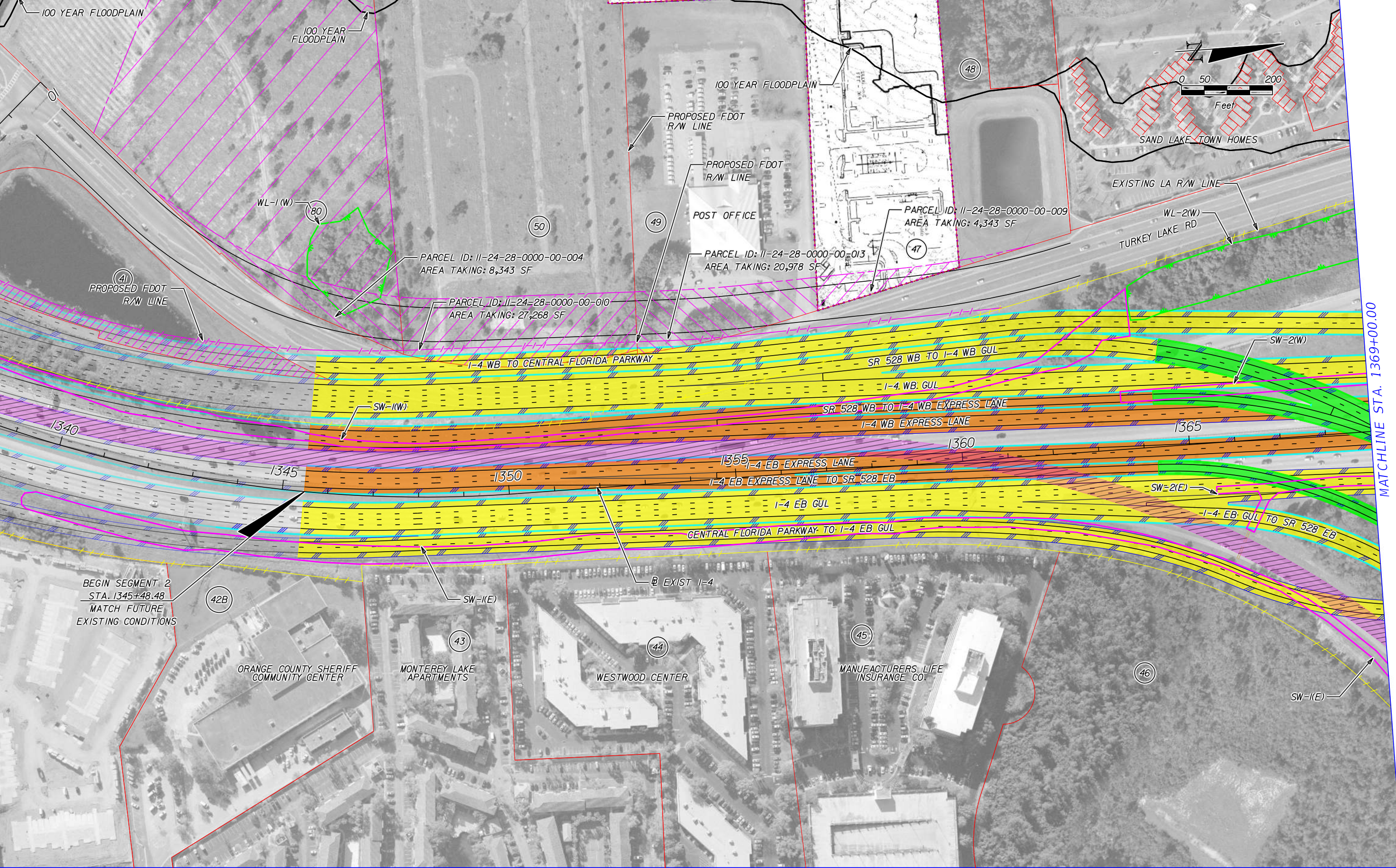

MATCHLINE STA. 1369+00.00

BEGIN SEGMENT 2  
STA. 1345+48.48  
MATCH FUTURE  
EXISTING CONDITIONS

PRINT DRIVER: C:\p\fdot\pdf\akf\g  
PEN TABLE: FDOT\_text.plt

	EXISTING LA R/W		GENERAL USE LANES
	PROPOSED LA R/W		EXPRESS LANES
	PROPOSED FDOT R/W		EXISTING BRIDGE
	EXISTING R/W		PROPOSED BRIDGE
	PARCEL LINES		RAIL CORRIDOR (AERIAL)
	BARRIER WALL		FUTURE EXISTING CONDITION

HNTB CORPORATION  
610 CRESCENT EXECUTIVE CT  
SUITE 400  
LAKE MARY, FL 32746  
(407) 805-0355  
CERT. OF AUTH. NO. 6500

ENGINEER OF RECORD: ROBERT M. DENNEY, P.E.  
FL. REGISTRATION NO. 58593

STATE OF FLORIDA DEPARTMENT OF TRANSPORTATION		
ROAD NO.	COUNTY	FINANCIAL PROJECT ID
400	ORANGE	432100-1-22-01

**I-4 PD&E STUDY  
SR 528 ALT 5 (1 OF 5)  
SEGMENT 2**

SHEET NO.  
**42**

MOBES98 ALT COMB. RAMP5.2  
SHEET SIZE: 16.5x10.6 (ft.)  
PLOT SCALE: 1:200

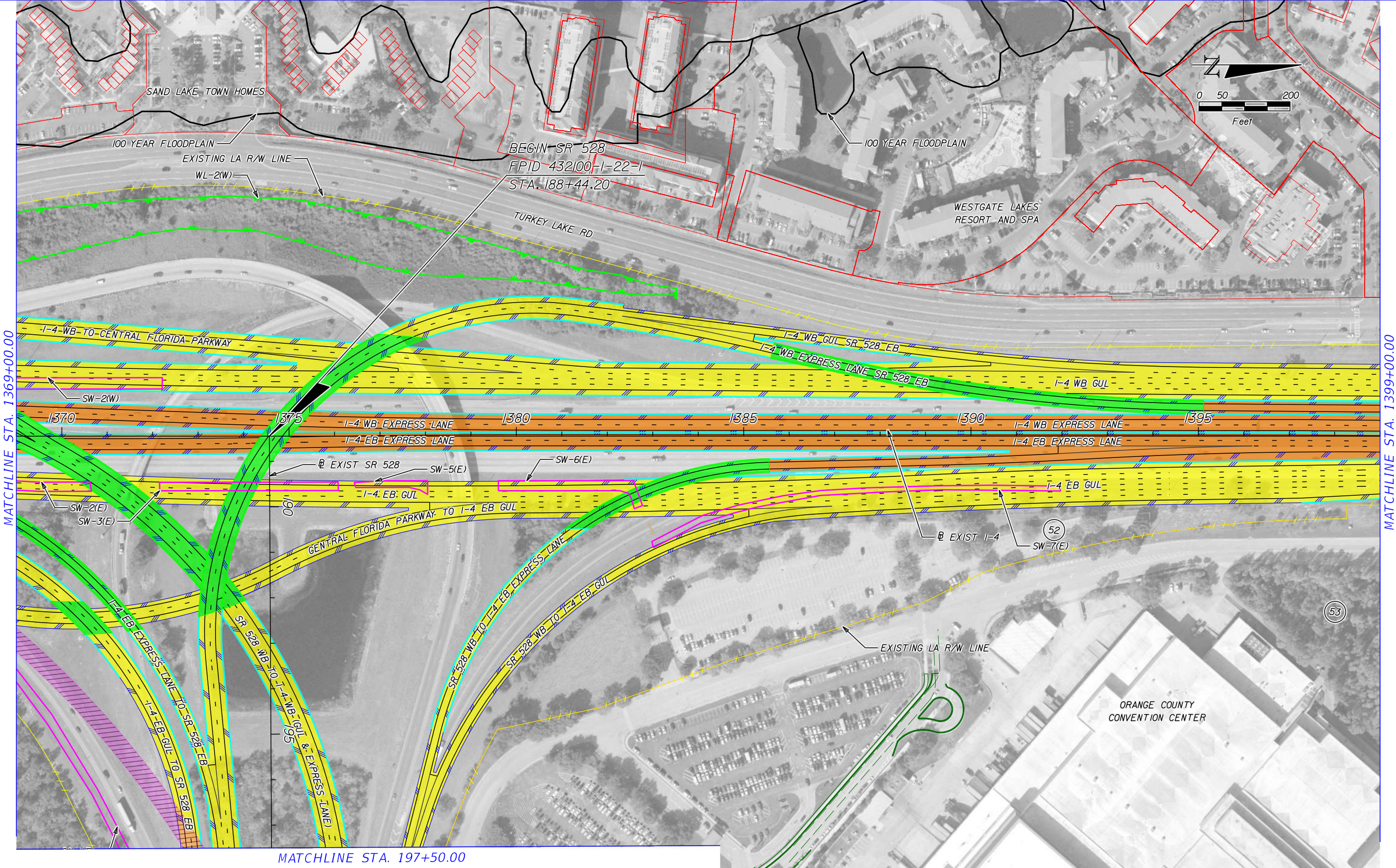

PRINT DRIVER:  
PEN TABLE:  
Color\_FDOTPDF.plt  
FDOT\_text.plt

	EXISTING LA R/W		GENERAL USE LANES
	PROPOSED LA R/W		EXPRESS LANES
	PROPOSED FDOT R/W		EXISTING BRIDGE
	EXISTING R/W		PROPOSED BRIDGE
	PARCEL LINES		RAIL CORRIDOR (AERIAL)
	BARRIER WALL		FUTURE EXISTING CONDITION

HNTB CORPORATION  
610 CRESCENT EXECUTIVE CT  
SUITE 400  
LAKE MARY, FL 32746  
(407) 805-0355  
CERT. OF AUTH. NO. 6500

ENGINEER OF RECORD: ROBERT M. DENNEY, P.E.  
FL. REGISTRATION NO. 58593

STATE OF FLORIDA DEPARTMENT OF TRANSPORTATION		
ROAD NO.	COUNTY	FINANCIAL PROJECT ID
400	ORANGE	432100-1-22-01

**I-4 PD&E STUDY  
SR 528 ALT 5 (2 OF 5)  
SEGMENT 2**

SHEET NO.  
**43**

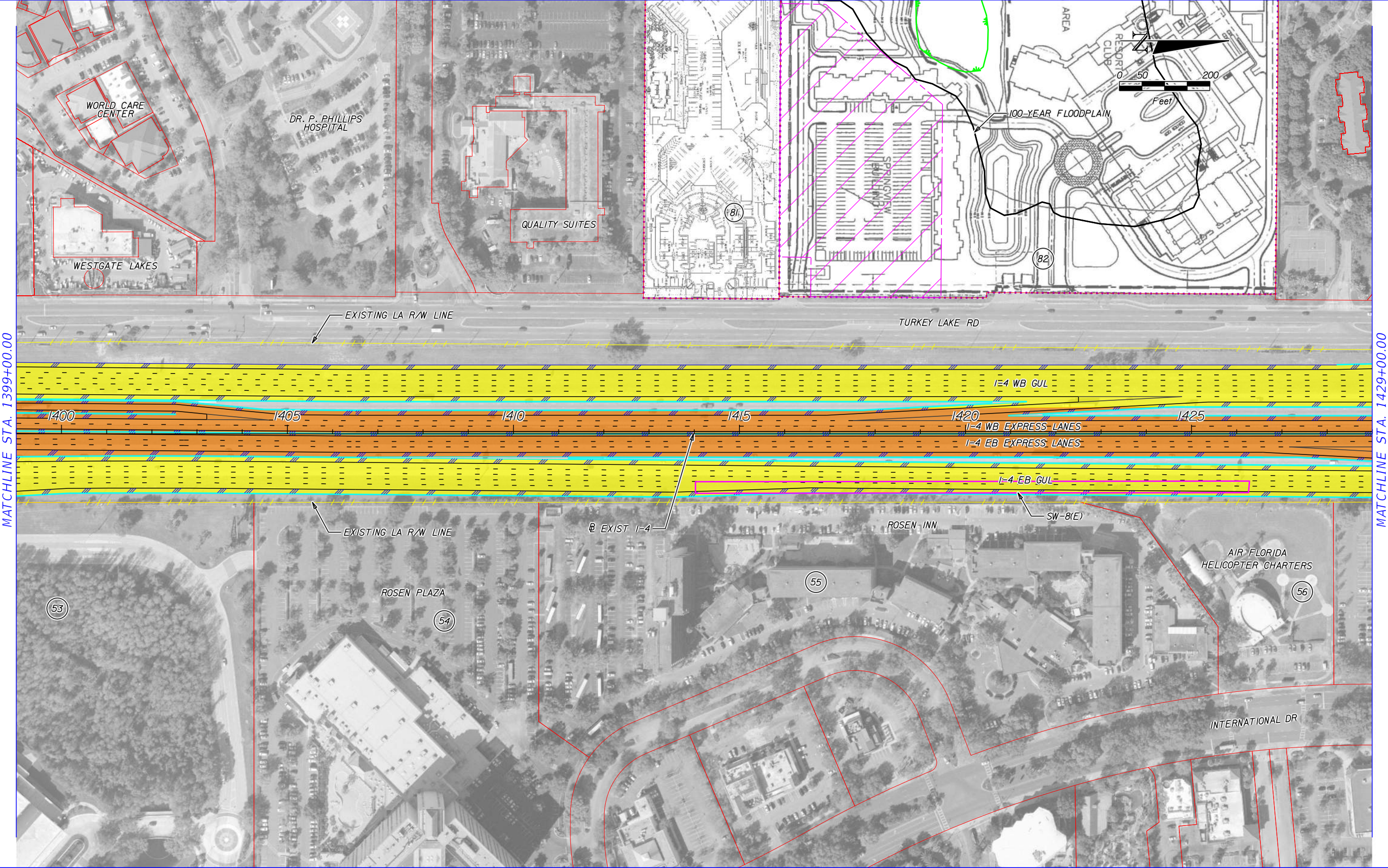

MATCHLINE STA. 1399+00.00

MATCHLINE STA. 1429+00.00

	EXISTING LA R/W		GENERAL USE LANES
	PROPOSED LA R/W		EXPRESS LANES
	PROPOSED FDOT R/W		EXISTING BRIDGE
	EXISTING R/W		PROPOSED BRIDGE
	PARCEL LINES		RAIL CORRIDOR (AERIAL)
	BARRIER WALL		FUTURE EXISTING CONDITION

HNTB CORPORATION  
610 CRESCENT EXECUTIVE CT  
SUITE 400  
LAKE MARY, FL 32746  
(407) 805-0355  
CERT. OF AUTH. NO. 6500

ENGINEER OF RECORD: ROBERT M. DENNEY, P.E.  
FL. REGISTRATION NO. 58593

STATE OF FLORIDA DEPARTMENT OF TRANSPORTATION		
ROAD NO.	COUNTY	FINANCIAL PROJECT ID
400	ORANGE	432100-1-22-01

**I-4 PD&E STUDY  
SR 528 ALT 5 (3 OF 5)  
SEGMENT 2**

SHEET NO.  
**44**

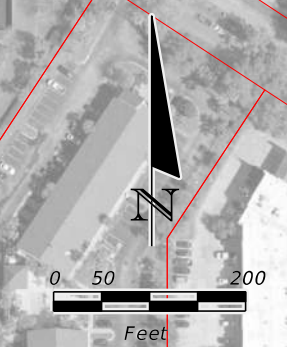

MATCHLINE STA. 197+50.00

MATCHLINE STA. 227+50.00

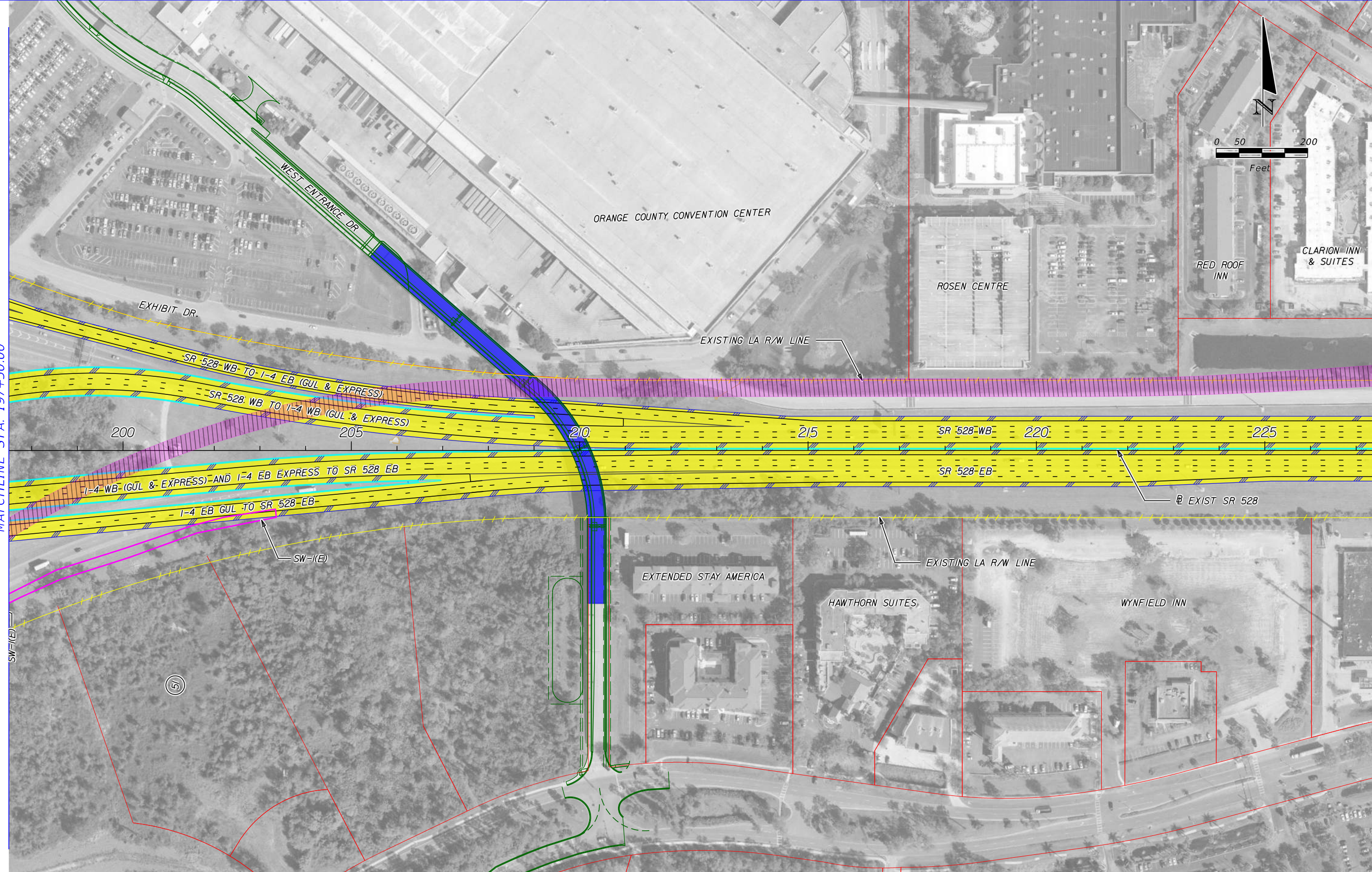

	EXISTING LA R/W		GENERAL USE LANES
	PROPOSED LA R/W		EXPRESS LANES
	PROPOSED FDOT R/W		EXISTING BRIDGE
	EXISTING R/W		PROPOSED BRIDGE
	PARCEL LINES		RAIL CORRIDOR (AERIAL)
	BARRIER WALL		FUTURE EXISTING CONDITION

HNTB CORPORATION  
610 CRESCENT EXECUTIVE CT  
SUITE 400  
LAKE MARY, FL 32746  
(407) 805-0355  
CERT. OF AUTH. NO. 6500

ENGINEER OF RECORD: ROBERT M. DENNEY, P.E.  
FL. REGISTRATION NO. 58593

STATE OF FLORIDA DEPARTMENT OF TRANSPORTATION		
ROAD NO.	COUNTY	FINANCIAL PROJECT ID
400	ORANGE	432100-1-22-01

**I-4 PD&E STUDY  
SR 528 ALT 5 (4 OF 5)  
SEGMENT 2**

SHEET NO.  
**45**

MATCHLINE STA. 227+50.00

END I-4/BEACHLINE INTERCHANGE CONNECTION  
FPID 432100-1-22-01  
BEGIN TURNPIKE WIDENING  
FPID 406090-5-52-01  
STA 233+56.03

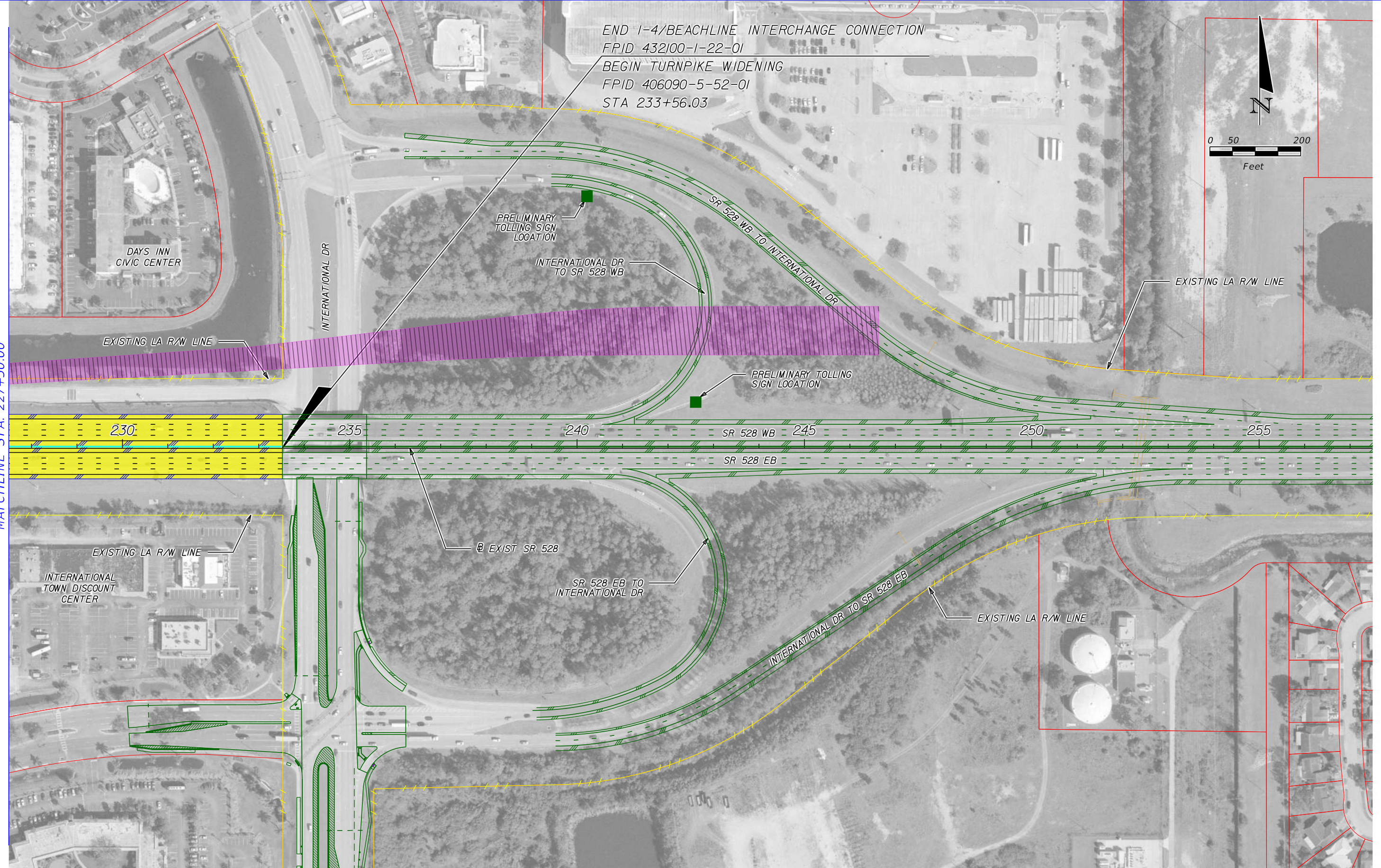
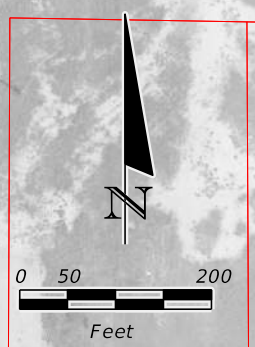

	EXISTING LA R/W		GENERAL USE LANES
	PROPOSED LA R/W		EXPRESS LANES
	PROPOSED FDOT R/W		EXISTING BRIDGE
	EXISTING R/W		PROPOSED BRIDGE
	PARCEL LINES		RAIL CORRIDOR (AERIAL)
	BARRIER WALL		FUTURE EXISTING CONDITION

HNTB CORPORATION  
610 CRESCENT EXECUTIVE CT  
SUITE 400  
LAKE MARY, FL 32746  
(407) 805-0355  
CERT. OF AUTH. NO. 6500

ENGINEER OF RECORD: ROBERT M. DENNEY, P.E.  
FL. REGISTRATION NO. 58593

STATE OF FLORIDA DEPARTMENT OF TRANSPORTATION		
ROAD NO.	COUNTY	FINANCIAL PROJECT ID
400	ORANGE	432100-1-22-01

**I-4 PD&E STUDY  
SR 528 ALT 5 (5 OF 5)  
SEGMENT 2**

SHEET NO.  
**46**

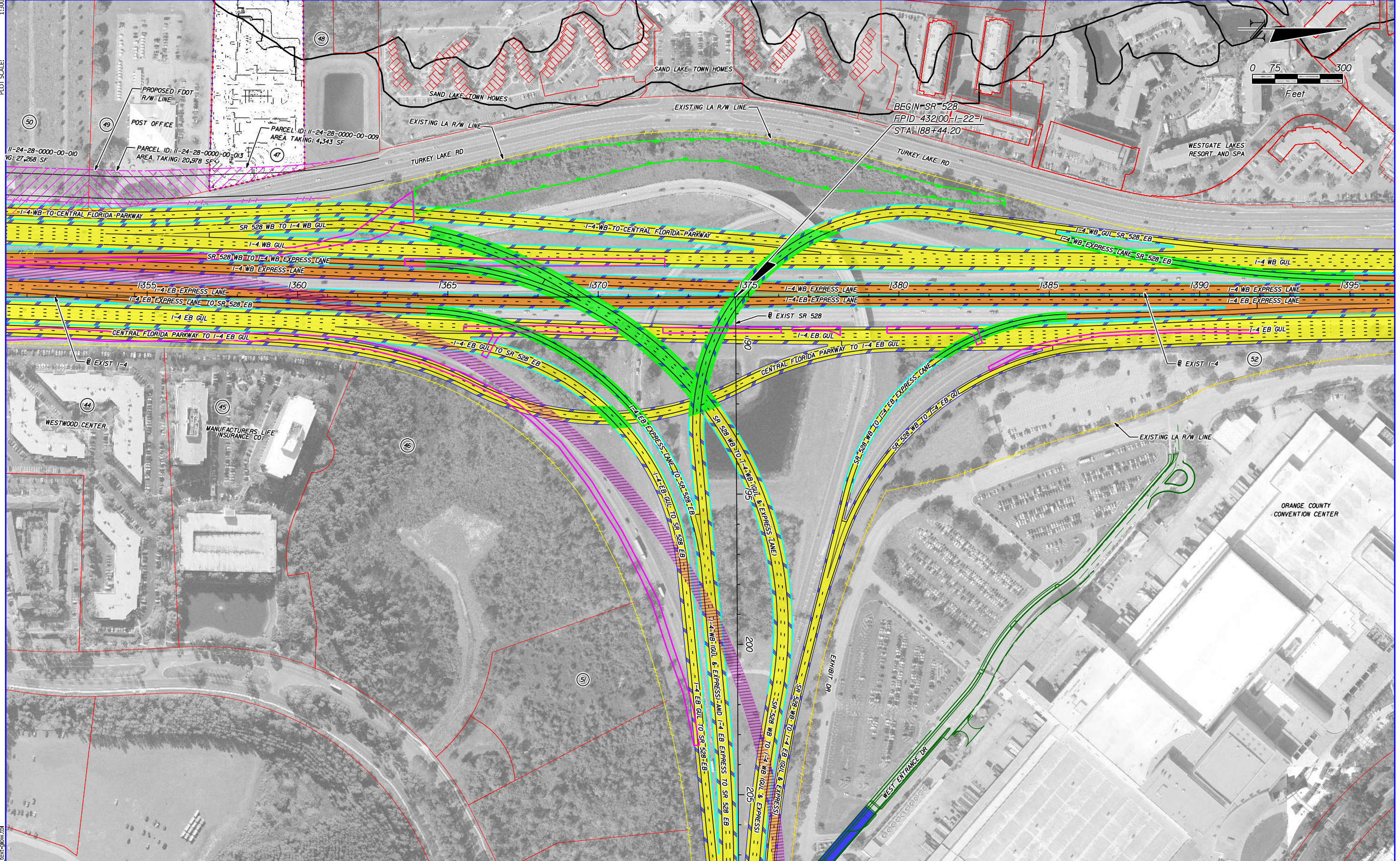
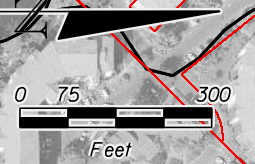

	EXISTING LA R/W		GENERAL USE LANES
	PROPOSED LA R/W		EXPRESS LANES
	PROPOSED FDOT R/W		EXISTING BRIDGE
	EXISTING R/W		PROPOSED BRIDGE
	PARCEL LINES		RAIL CORRIDOR (AERIAL)
	BARRIER WALL		FUTURE EXISTING CONDITION

HNTB CORPORATION  
 610 CRESCENT EXECUTIVE CT  
 SUITE 400  
 LAKE MARY, FL 32746  
 (407) 805-0355  
 CERT. OF AUTH. NO. 6500

ENGINEER OF RECORD: ROBERT M. DENNEY, P.E.  
 FL. REGISTRATION NO. 58593

STATE OF FLORIDA DEPARTMENT OF TRANSPORTATION		
ROAD NO.	COUNTY	FINANCIAL PROJECT ID
400	ORANGE	432100-1-22-01

**I-4 PD&E STUDY**  
**I-4 / SR 528 ALT 5 INTERCHANGE**  
**SEGMENT 2**

SHEET NO.  
**47**

MODEL: SR528 ALT 6 TPK 1  
 SHEET SIZE: 16.5x10.6 (ft.)  
 PLOT SCALE: 1/2"=100'

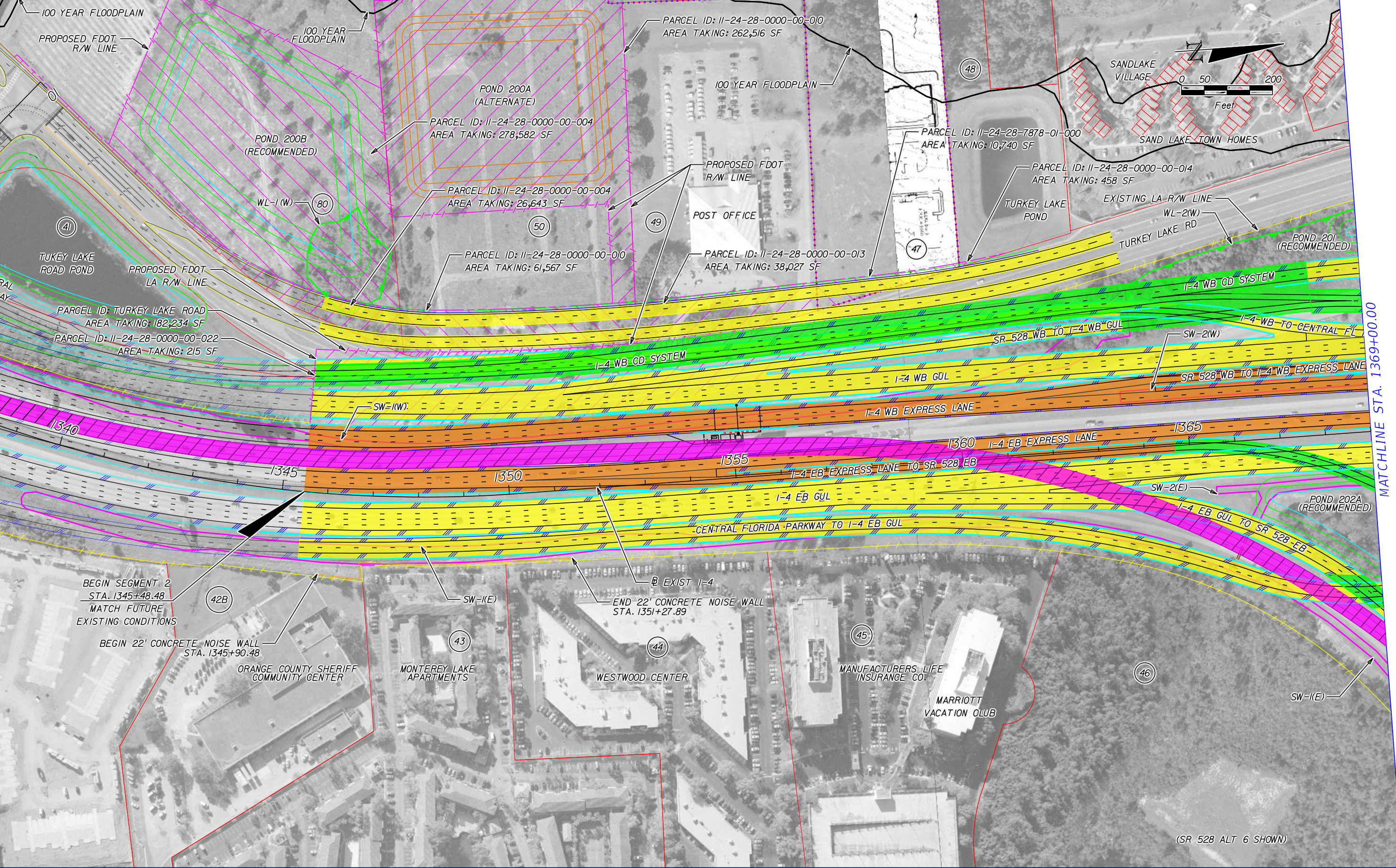

MATCHLINE STA. 1369+00.00

PRINT DRIVER: C:\Program Files\Foxit Software\Foxit Reader\Foxit Reader.exe  
 PEN TABLE: FDOT\_text.plt

	EXISTING LA R/W		GENERAL USE LANES
	PROPOSED LA R/W		EXPRESS LANES
	PROPOSED FDOT R/W		EXISTING BRIDGE
	EXISTING R/W		PROPOSED BRIDGE
	PARCEL LINES		RAIL CORRIDOR (AERIAL)
	BARRIER WALL		FUTURE EXISTING CONDITION

HNTB CORPORATION  
 610 CRESCENT EXECUTIVE CT  
 SUITE 400  
 LAKE MARY, FL 32746  
 (407) 805-0355  
 CERT. OF AUTH. NO. 6500

ENGINEER OF RECORD: ROBERT M. DENNEY, P.E.  
 FL. REGISTRATION NO. 58593

STATE OF FLORIDA DEPARTMENT OF TRANSPORTATION		
ROAD NO.	COUNTY	FINANCIAL PROJECT ID
400	ORANGE	432100-1-22-01

**I-4 PD&E STUDY**  
**SR 528 ALT 6 (1 OF 5)**  
**(RECOMMENDED ALTERNATIVE)**  
**SEGMENT 2**

SHEET NO.  
**48**



MODEL: SR528 ALT 6 TPK 2  
 SHEET SIZE: 16.5x10.6 (ft.)  
 PLOT SCALE: 1:200

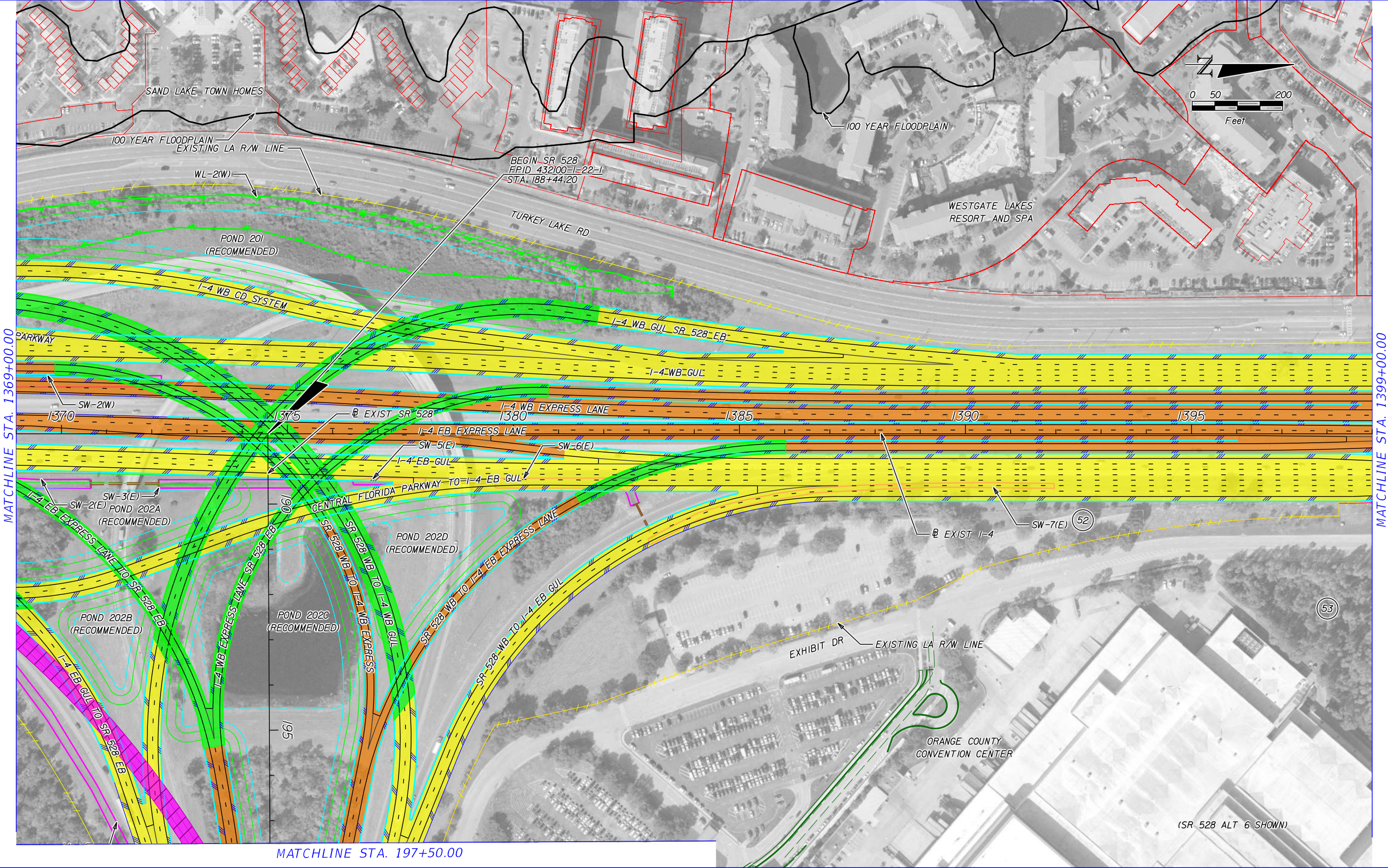

MATCHLINE STA. 1369+00.00

MATCHLINE STA. 1399+00.00

MATCHLINE STA. 197+50.00

(SR 528 ALT 6 SHOWN)

PRINT DRIVER: Color\_FOOTPRINT.dwg  
 PEN TABLE: FOOT\_text.dwt

	EXISTING LA R/W		GENERAL USE LANES
	PROPOSED LA R/W		EXPRESS LANES
	PROPOSED FDOT R/W		EXISTING BRIDGE
	EXISTING R/W		PROPOSED BRIDGE
	PARCEL LINES		RAIL CORRIDOR (AERIAL)
	BARRIER WALL		FUTURE EXISTING CONDITION

HNTB CORPORATION  
 610 CRESCENT EXECUTIVE CT  
 SUITE 400  
 LAKE MARY, FL 32746  
 (407) 805-0355  
 CERT. OF AUTH. NO. 6500

ENGINEER OF RECORD: ROBERT M. DENNEY, P.E.  
 FL. REGISTRATION NO. 58593

STATE OF FLORIDA DEPARTMENT OF TRANSPORTATION		
ROAD NO.	COUNTY	FINANCIAL PROJECT ID
400	ORANGE	432100-1-22-01

**I-4 PD&E STUDY**  
**SR 528 ALT 6 (2 OF 5)**  
**(RECOMMENDED ALTERNATIVE)**  
**SEGMENT 2**

SHEET NO.  
**49**

MODEL: SR528 ALT 6 TPK 3  
 SHEET SIZE: 16.5x10.6 (ft.)  
 PLOT SCALE: 1:200

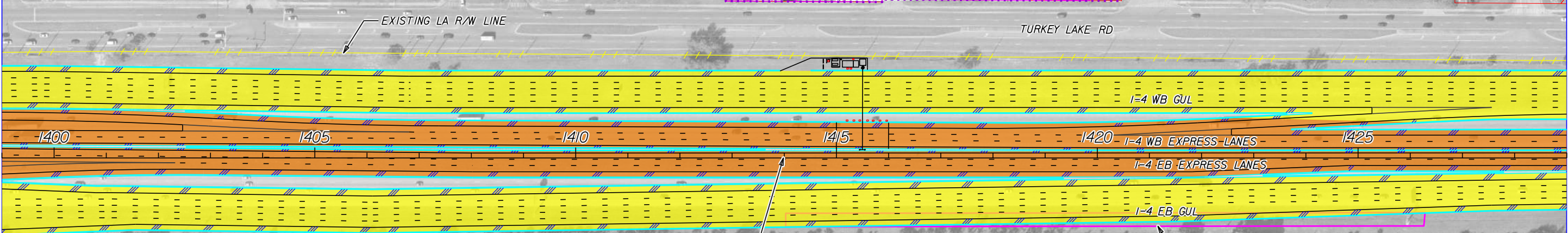
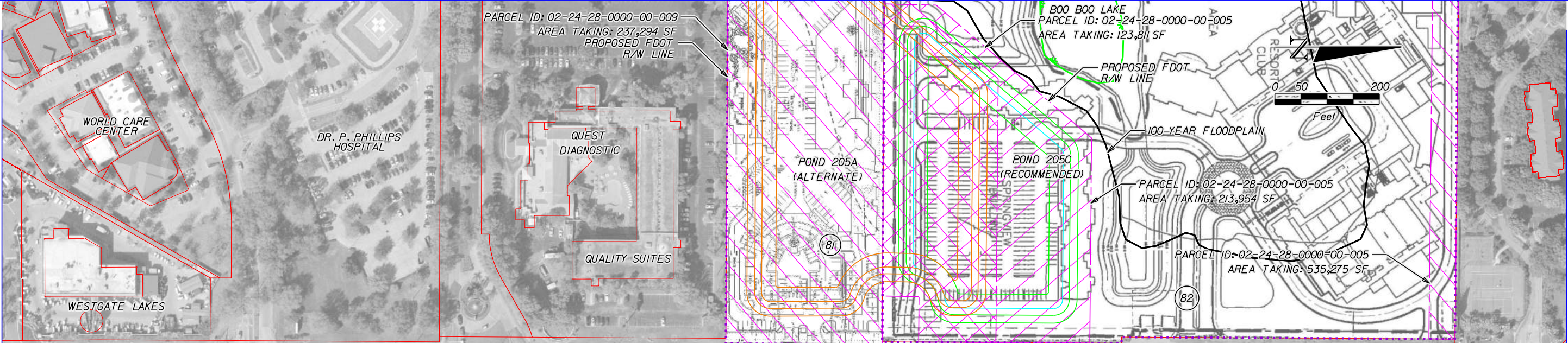

MATCHLINE STA. 1399+00.00

MATCHLINE STA. 1429+00.00

PRINT DRIVER: C:\p\fdot\pdf\akf9  
 PEN TABLE: FDOT\_text\pwt.tbl

	EXISTING LA R/W		GENERAL USE LANES
	PROPOSED LA R/W		EXPRESS LANES
	PROPOSED FDOT R/W		EXISTING BRIDGE
	EXISTING R/W		PROPOSED BRIDGE
	PARCEL LINES		RAIL CORRIDOR (AERIAL)
	BARRIER WALL		FUTURE EXISTING CONDITION

HNTB CORPORATION  
 610 CRESCENT EXECUTIVE CT  
 SUITE 400  
 LAKE MARY, FL 32746  
 (407) 805-0355  
 CERT. OF AUTH. NO. 6500

ENGINEER OF RECORD: ROBERT M. DENNEY, P.E.  
 FL. REGISTRATION NO. 58593

STATE OF FLORIDA DEPARTMENT OF TRANSPORTATION		
ROAD NO.	COUNTY	FINANCIAL PROJECT ID
400	ORANGE	432100-1-22-01

**I-4 PD&E STUDY**  
**SR 528 ALT 6 (3 OF 5)**  
**(RECOMMENDED ALTERNATIVE)**  
**SEGMENT 2**

SHEET NO.  
**50**

MODEL: SR528 ALT 6 TPK 4  
 SHEET SIZE: 16.5x10.6 (ft.)  
 PLOT SCALE: 1:200

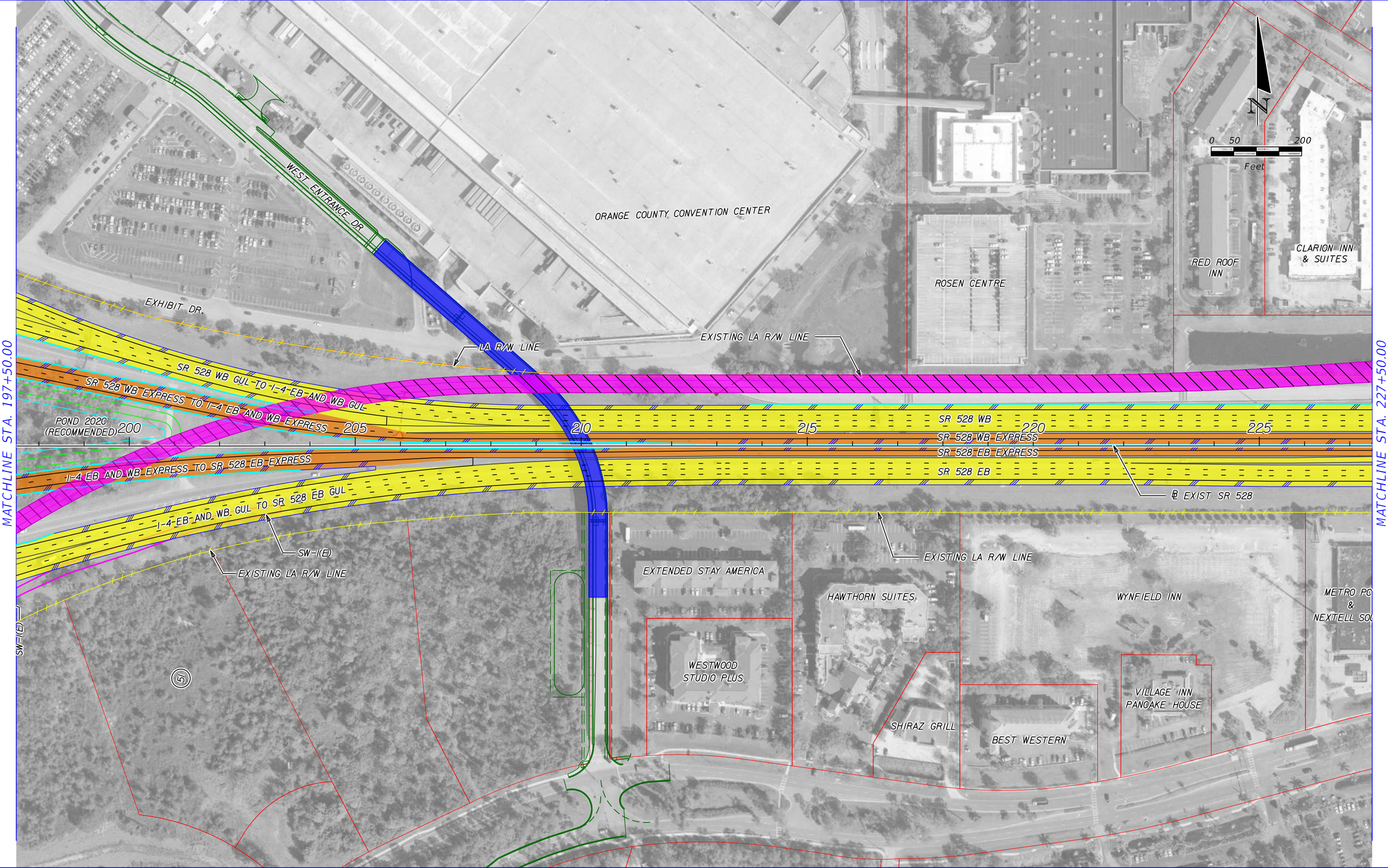
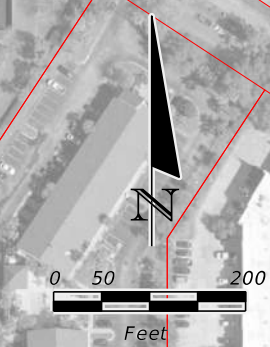

MATCHLINE STA. 197+50.00

MATCHLINE STA. 227+50.00

PRINT DRIVER: C:\Program Files\Foxit Software\Foxit Reader\Foxit Reader.exe  
 PEN TABLE: FDOT\_text.plt

	EXISTING LA R/W		GENERAL USE LANES
	PROPOSED LA R/W		EXPRESS LANES
	PROPOSED FDOT R/W		EXISTING BRIDGE
	EXISTING R/W		PROPOSED BRIDGE
	PARCEL LINES		RAIL CORRIDOR (AERIAL)
	BARRIER WALL		FUTURE EXISTING CONDITION

HNTB CORPORATION  
 610 CRESCENT EXECUTIVE CT  
 SUITE 400  
 LAKE MARY, FL 32746  
 (407) 805-0355  
 CERT. OF AUTH. NO. 6500

ENGINEER OF RECORD: ROBERT M. DENNEY, P.E.  
 FL. REGISTRATION NO. 58593

STATE OF FLORIDA DEPARTMENT OF TRANSPORTATION		
ROAD NO.	COUNTY	FINANCIAL PROJECT ID
400	ORANGE	432100-1-22-01

**I-4 PD&E STUDY**  
**SR 528 ALT 6 (4 OF 5)**  
**(RECOMMENDED ALTERNATIVE)**  
**SEGMENT 2**

SHEET NO.  
**51**

MODEL: SR528 ALT6 TPK 5  
 SHEET SIZE: 16.5x10.6 (in.)  
 PLOT SCALE: 1:200

MATCHLINE STA. 227+50.00

END I-4/BEACHLINE INTERCHANGE CONNECTION  
 FPID 432100-1-22-01  
 BEGIN TURNPIKE WIDENING  
 FPID 406090-5-52-01  
 STA 233+56.03

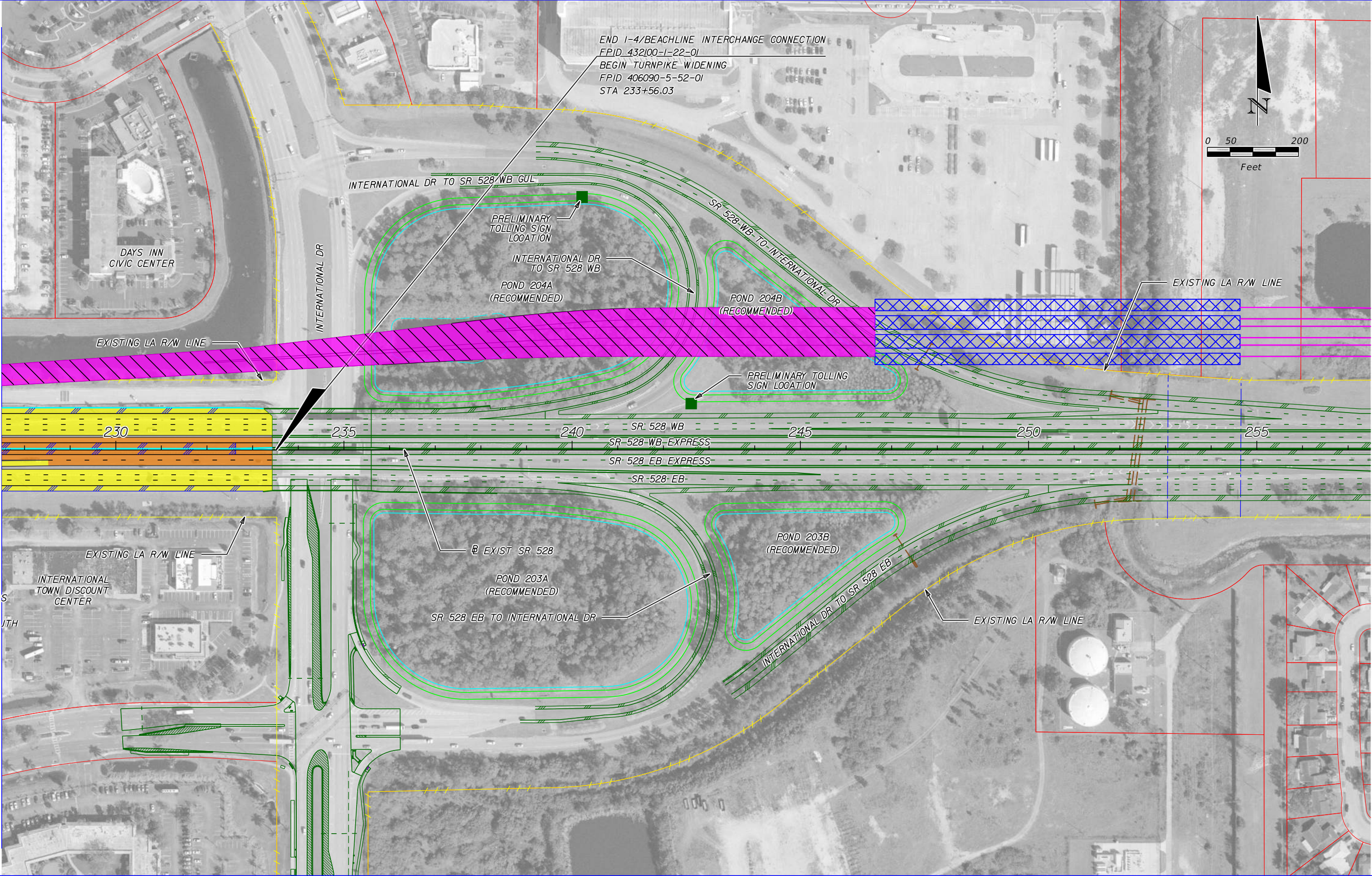
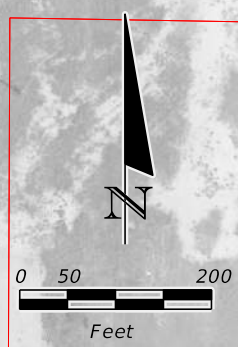

PRINT DRIVER: C:\p\fdot\pdf\pkc\p\fdot\_text\paw.tbl  
 PEN TABLE:

	EXISTING LA R/W		GENERAL USE LANES
	PROPOSED LA R/W		EXPRESS LANES
	PROPOSED FDOT R/W		EXISTING BRIDGE
	EXISTING R/W		PROPOSED BRIDGE
	PARCEL LINES		RAIL CORRIDOR (AERIAL)
	BARRIER WALL		FUTURE EXISTING CONDITION

HNTB CORPORATION  
 610 CRESCENT EXECUTIVE CT  
 SUITE 400  
 LAKE MARY, FL 32746  
 (407) 805-0355  
 CERT. OF AUTH. NO. 6500

ENGINEER OF RECORD: ROBERT M. DENNEY, P.E.  
 FL. REGISTRATION NO. 58593

STATE OF FLORIDA DEPARTMENT OF TRANSPORTATION		
ROAD NO.	COUNTY	FINANCIAL PROJECT ID
400	ORANGE	432100-1-22-01

**I-4 PD&E STUDY**  
**SR 528 ALT 6 (5 OF 5)**  
**(RECOMMENDED ALTERNATIVE)**  
**SEGMENT 2**

SHEET NO.  
**52**

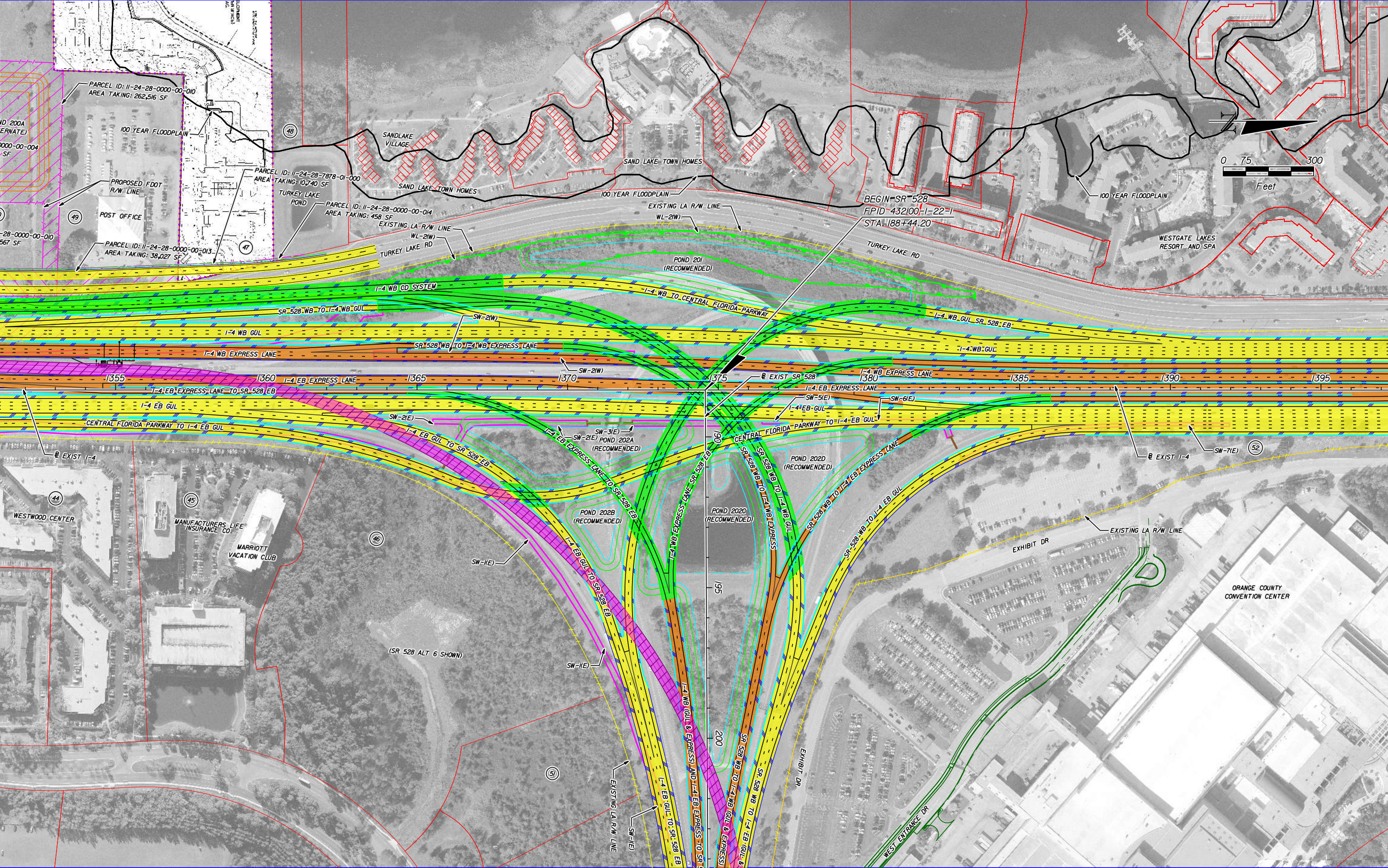

	EXISTING LA R/W		GENERAL USE LANES
	PROPOSED R/W		EXPRESS LANES
	PROPOSED FDOT R/W		EXISTING BRIDGE
	EXISTING R/W		PROPOSED BRIDGE
	PARCEL LINES		RAIL CORRIDOR (AERIAL)
	BARRIER WALL		FUTURE EXISTING CONDITION

HNTB CORPORATION  
 610 CRESCENT EXECUTIVE CT  
 SUITE 400  
 LAKE MARY, FL 32746  
 (407) 805-0355  
 CERT. OF AUTH. NO. 6500

ENGINEER OF RECORD: ROBERT M. DENNEY, P.E.  
 FL. REGISTRATION NO. 58593

STATE OF FLORIDA DEPARTMENT OF TRANSPORTATION		
ROAD NO.	COUNTY	FINANCIAL PROJECT ID
400	ORANGE	432100-1-22-01

**I-4 PD&E STUDY**  
**I-4 / SR 528 ALT 6 INTERCHANGE**  
**(RECOMMENDED ALTERNATIVE)**  
**SEGMENT 2**

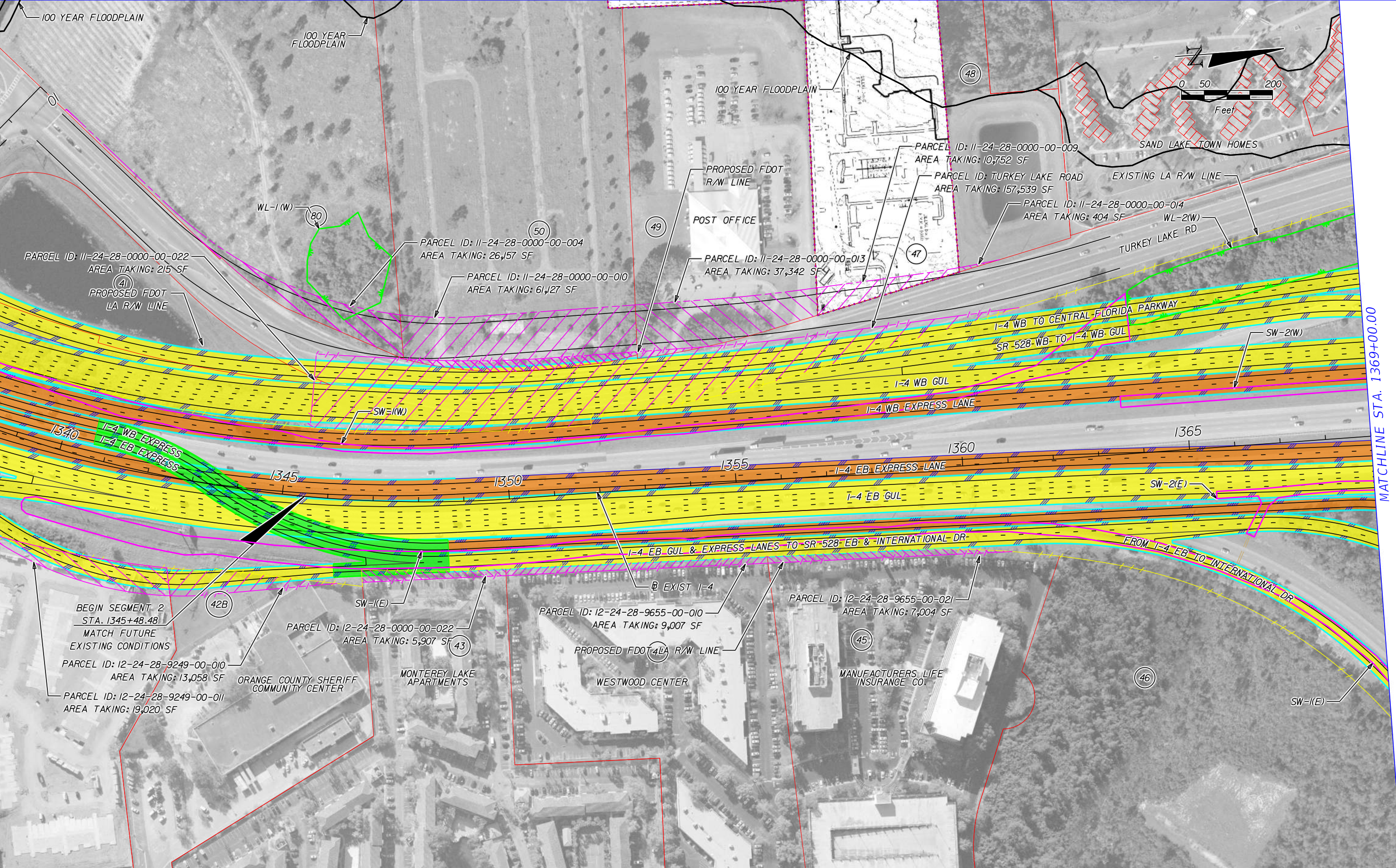

	EXISTING LA R/W		GENERAL USE LANES
	PROPOSED LA R/W		EXPRESS LANES
	PROPOSED FDOT R/W		EXISTING BRIDGE
	EXISTING R/W		PROPOSED BRIDGE
	PARCEL LINES		RAIL CORRIDOR (AERIAL)
	BARRIER WALL		FUTURE EXISTING CONDITION

HNTB CORPORATION  
 610 CRESCENT EXECUTIVE CT  
 SUITE 400  
 LAKE MARY, FL 32746  
 (407) 805-0355  
 CERT. OF AUTH. NO. 6500

ENGINEER OF RECORD: ROBERT M. DENNEY, P.E.  
 FL. REGISTRATION NO. 58593

STATE OF FLORIDA DEPARTMENT OF TRANSPORTATION		
ROAD NO.	COUNTY	FINANCIAL PROJECT ID
400	ORANGE	432100-1-22-01

**I-4 PD&E STUDY  
 SR 528 ALT 7 (1 OF 5)  
 SEGMENT 2**

SHEET NO.  
**54**

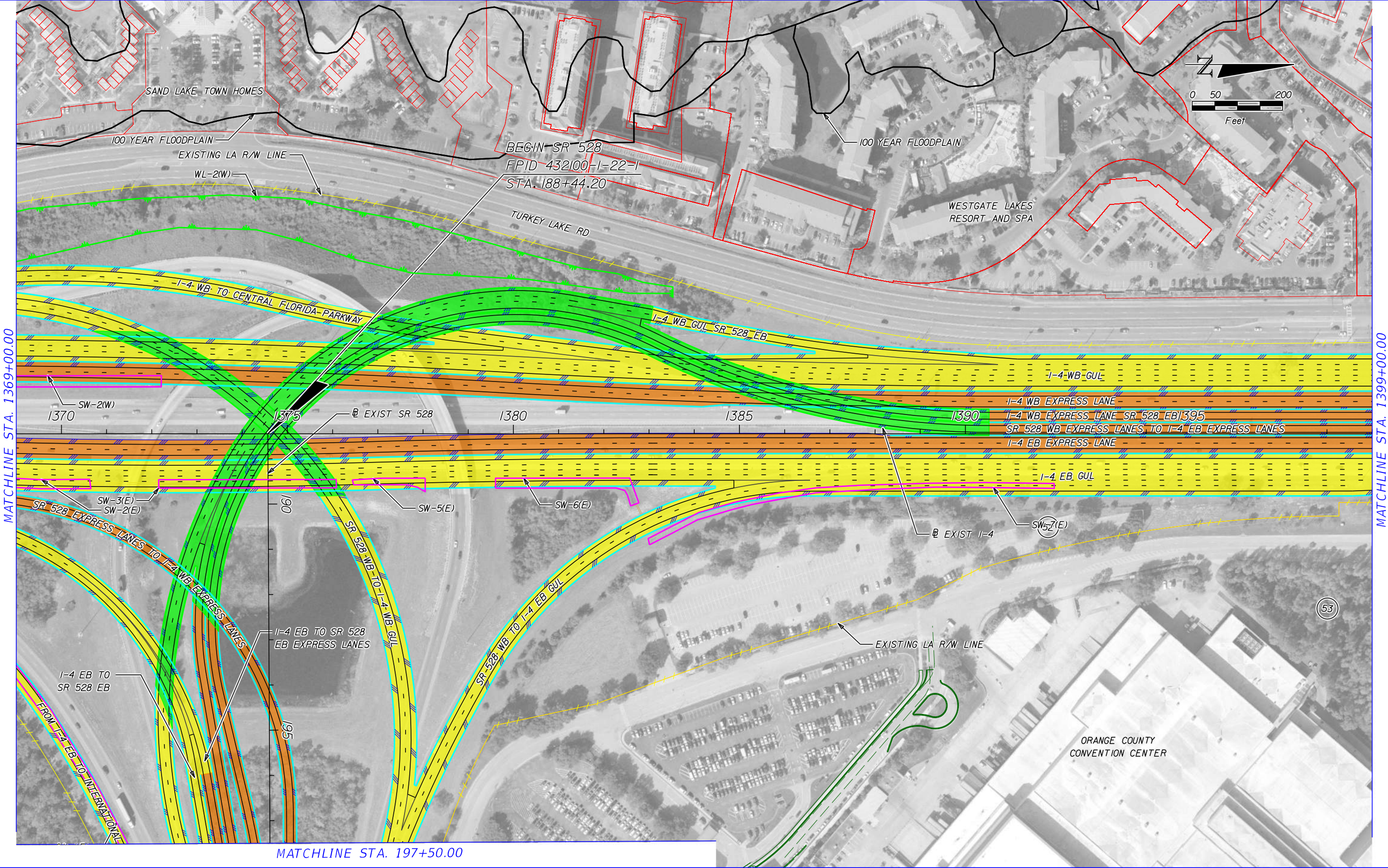

MATCHLINE STA. 1369+00.00

MATCHLINE STA. 1399+00.00

MATCHLINE STA. 197+50.00

	EXISTING LA R/W		GENERAL USE LANES
	PROPOSED LA R/W		EXPRESS LANES
	PROPOSED FDOT R/W		EXISTING BRIDGE
	EXISTING R/W		PROPOSED BRIDGE
	PARCEL LINES		RAIL CORRIDOR (AERIAL)
	BARRIER WALL		FUTURE EXISTING CONDITION

HNTB CORPORATION  
 610 CRESCENT EXECUTIVE CT  
 SUITE 400  
 LAKE MARY, FL 32746  
 (407) 805-0355  
 CERT. OF AUTH. NO. 6500

ENGINEER OF RECORD: ROBERT M. DENNEY, P.E.  
 FL. REGISTRATION NO. 58593

STATE OF FLORIDA DEPARTMENT OF TRANSPORTATION		
ROAD NO.	COUNTY	FINANCIAL PROJECT ID
400	ORANGE	432100-1-22-01

**I-4 PD&E STUDY  
 SR 528 ALT 7 (2 OF 5)  
 SEGMENT 2**

SHEET NO.  
**55**

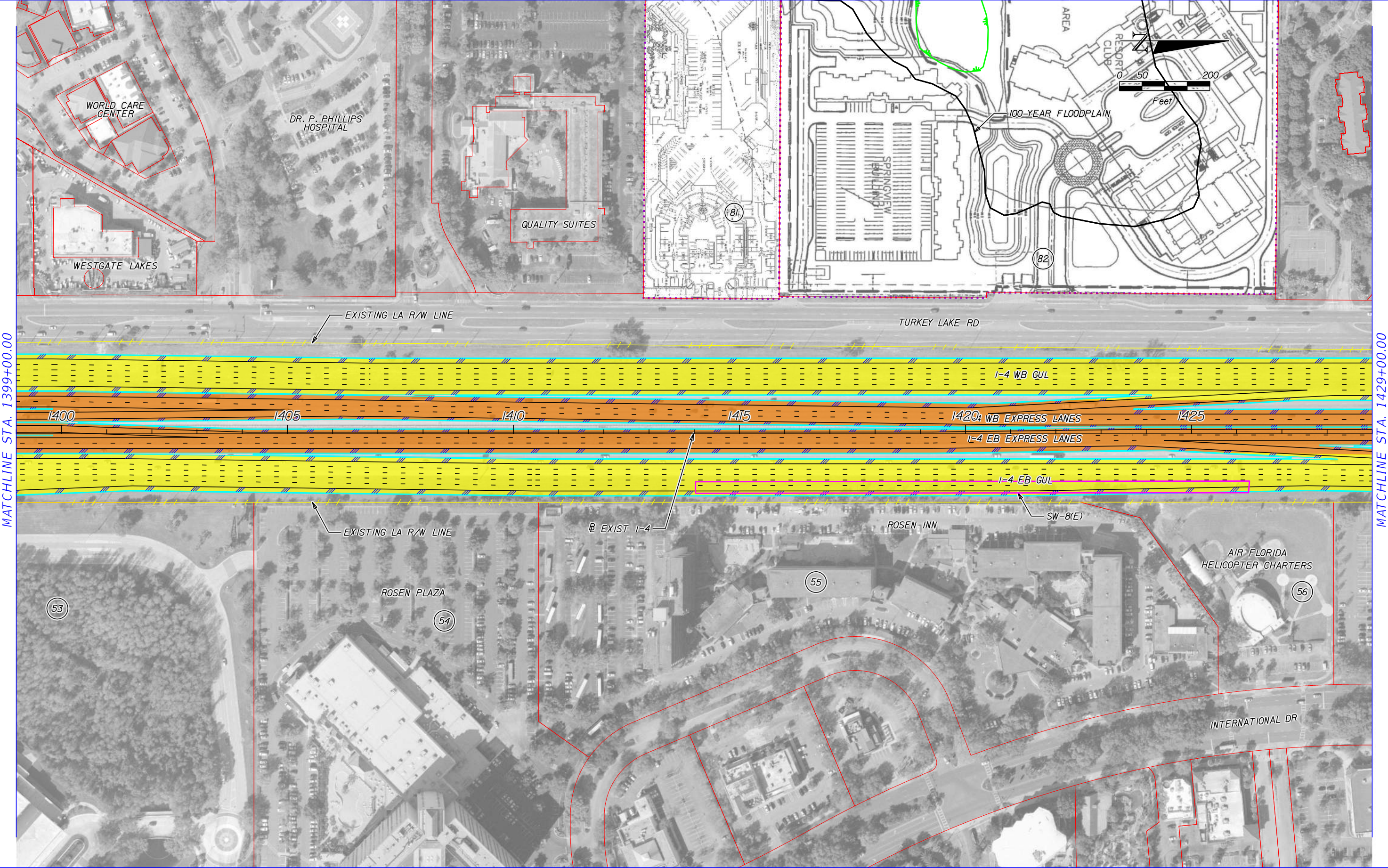

MATCHLINE STA. 1399+00.00

MATCHLINE STA. 1429+00.00

	EXISTING LA R/W		GENERAL USE LANES
	PROPOSED LA R/W		EXPRESS LANES
	PROPOSED FDOT R/W		EXISTING BRIDGE
	EXISTING R/W		PROPOSED BRIDGE
	PARCEL LINES		RAIL CORRIDOR (AERIAL)
	BARRIER WALL		FUTURE EXISTING CONDITION

HNTB CORPORATION  
 610 CRESCENT EXECUTIVE CT  
 SUITE 400  
 LAKE MARY, FL 32746  
 (407) 805-0355  
 CERT. OF AUTH. NO. 6500

ENGINEER OF RECORD: ROBERT M. DENNEY, P.E.  
 FL. REGISTRATION NO. 58593

STATE OF FLORIDA DEPARTMENT OF TRANSPORTATION		
ROAD NO.	COUNTY	FINANCIAL PROJECT ID
400	ORANGE	432100-1-22-01

**I-4 PD&E STUDY**  
**SR 528 ALT 7 (3 OF 5)**  
**SEGMENT 2**

SHEET NO.  
**56**



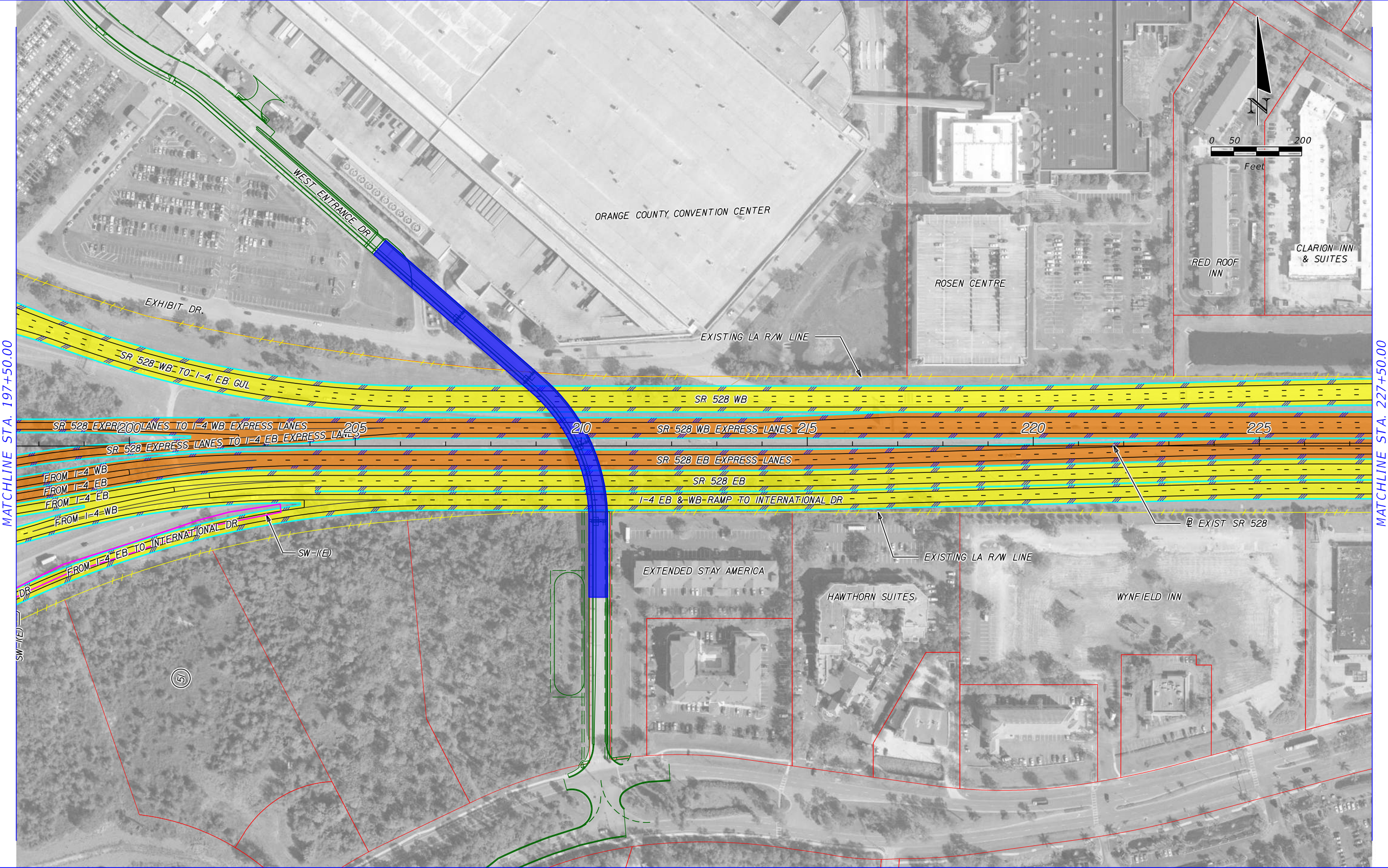

MATCHLINE STA. 197+50.00

MATCHLINE STA. 227+50.00

	EXISTING LA R/W		GENERAL USE LANES
	PROPOSED LA R/W		EXPRESS LANES
	PROPOSED FDOT R/W		EXISTING BRIDGE
	EXISTING R/W		PROPOSED BRIDGE
	PARCEL LINES		RAIL CORRIDOR (AERIAL)
	BARRIER WALL		FUTURE EXISTING CONDITION

HNTB CORPORATION  
 610 CRESCENT EXECUTIVE CT  
 SUITE 400  
 LAKE MARY, FL 32746  
 (407) 805-0355  
 CERT. OF AUTH. NO. 6500

ENGINEER OF RECORD: ROBERT M. DENNEY, P.E.  
 FL. REGISTRATION NO. 58593

STATE OF FLORIDA DEPARTMENT OF TRANSPORTATION		
ROAD NO.	COUNTY	FINANCIAL PROJECT ID
400	ORANGE	432100-1-22-01

**I-4 PD&E STUDY  
 SR 528 ALT 7 (4 OF 5)  
 SEGMENT 2**

SHEET NO.  
**57**

SRS528 ALT7.5  
 MODEL:  
 SHEET SIZE:  
 PLOT SCALE:  
 1:200

MATCHLINE STA. 227+50.00

END I-4/BEACHLINE INTERCHANGE CONNECTION  
 FPID 432100-1-22-01  
 BEGIN TURNPIKE WIDENING  
 FPID 406090-5-52-01  
 STA 233+56.03

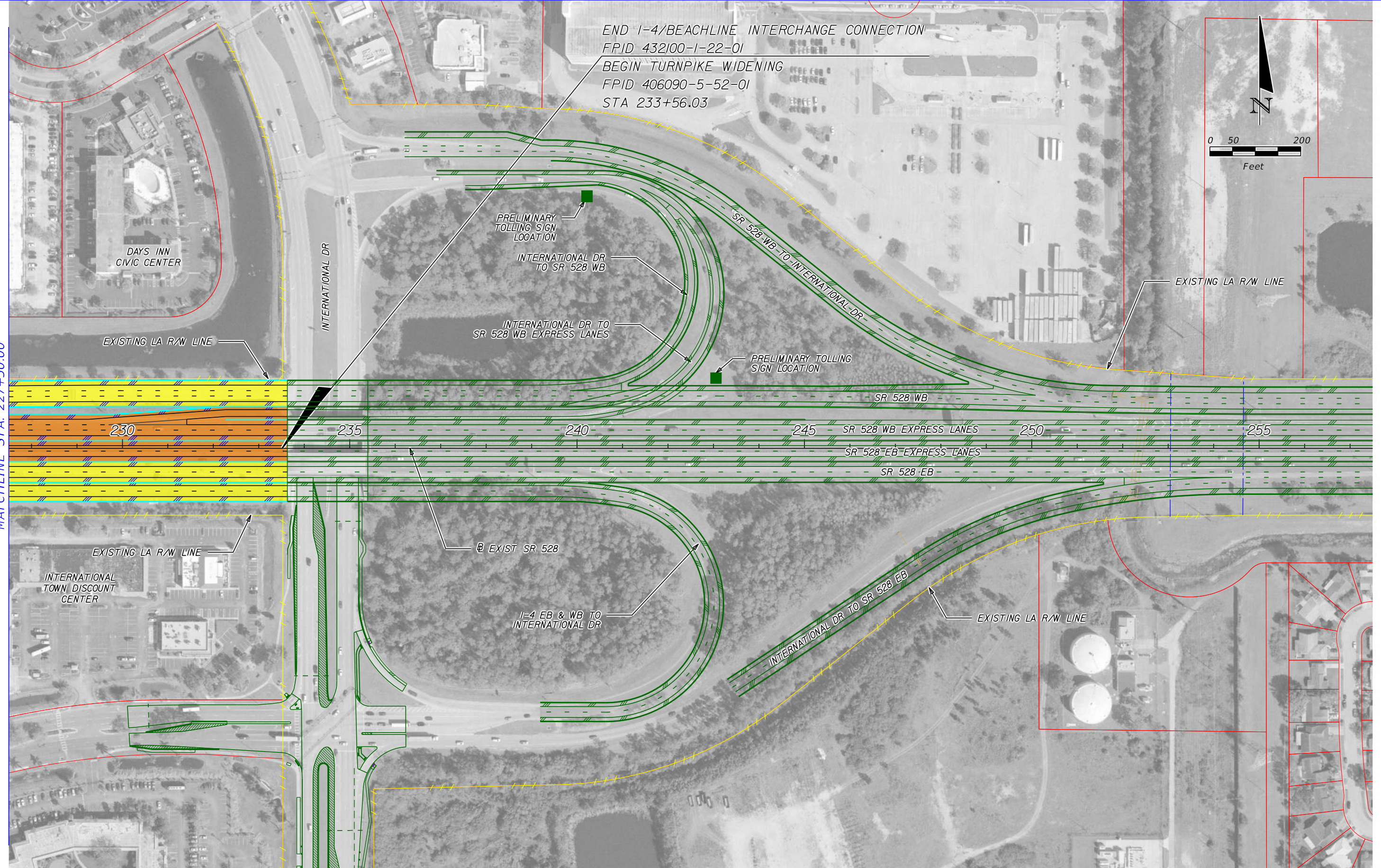
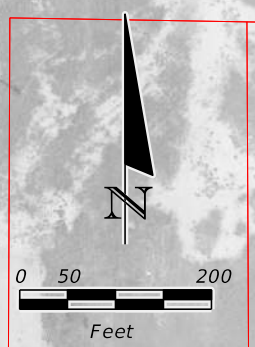

PRINT DRIVER:  
 PEN TABLE:  
 Color\_FDOTPDF.plt  
 FDOT\_text.plt

	EXISTING LA R/W		GENERAL USE LANES
	PROPOSED LA R/W		EXPRESS LANES
	PROPOSED FDOT R/W		EXISTING BRIDGE
	EXISTING R/W		PROPOSED BRIDGE
	PARCEL LINES		RAIL CORRIDOR (AERIAL)
	BARRIER WALL		FUTURE EXISTING CONDITION

HNTB CORPORATION  
 610 CRESCENT EXECUTIVE CT  
 SUITE 400  
 LAKE MARY, FL 32746  
 (407) 805-0355  
 CERT. OF AUTH. NO. 6500

ENGINEER OF RECORD: ROBERT M. DENNEY, P.E.  
 FL. REGISTRATION NO. 58593

STATE OF FLORIDA DEPARTMENT OF TRANSPORTATION		
ROAD NO.	COUNTY	FINANCIAL PROJECT ID
400	ORANGE	432100-1-22-01

**I-4 PD&E STUDY  
 SR 528 ALT 7 (5 OF 5)  
 SEGMENT 2**

SHEET NO.  
**58**

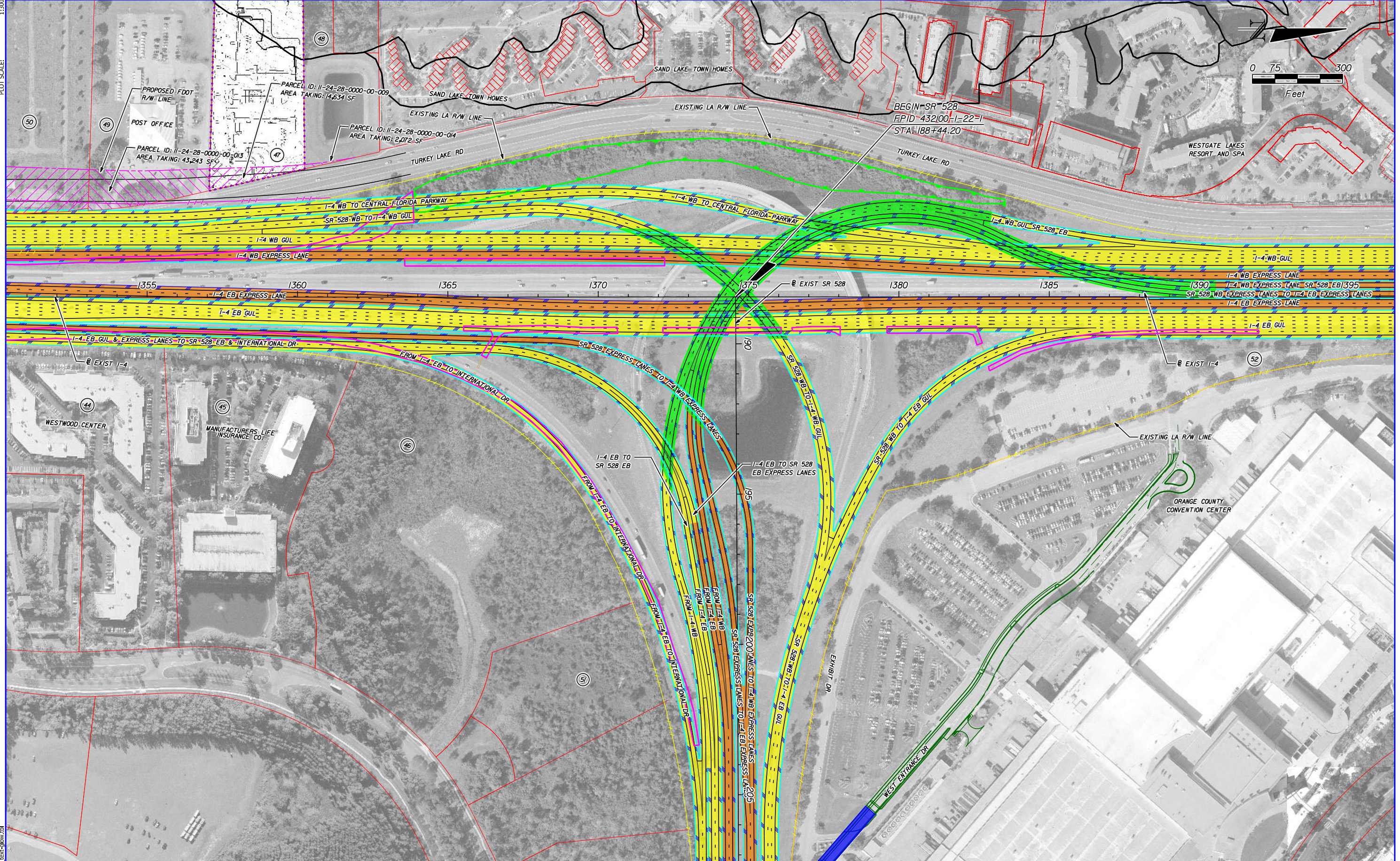

	EXISTING LA R/W		GENERAL USE LANES
	PROPOSED LA R/W		EXPRESS LANES
	PROPOSED FDOT R/W		EXISTING BRIDGE
	EXISTING R/W		PROPOSED BRIDGE
	PARCEL LINES		RAIL CORRIDOR (AERIAL)
	BARRIER WALL		FUTURE EXISTING CONDITION

HNTB CORPORATION  
610 CRESCENT EXECUTIVE CT  
SUITE 400  
LAKE MARY, FL 32746  
(407) 805-0355  
CERT. OF AUTH. NO. 6500

ENGINEER OF RECORD: ROBERT M. DENNEY, P.E.  
FL. REGISTRATION NO. 58593

STATE OF FLORIDA DEPARTMENT OF TRANSPORTATION		
ROAD NO.	COUNTY	FINANCIAL PROJECT ID
400	ORANGE	432100-1-22-01

**I-4 PD&E STUDY**  
**I-4 / SR 528 ALT 7 INTERCHANGE**  
**SEGMENT 2**

SHEET NO.  
**59**

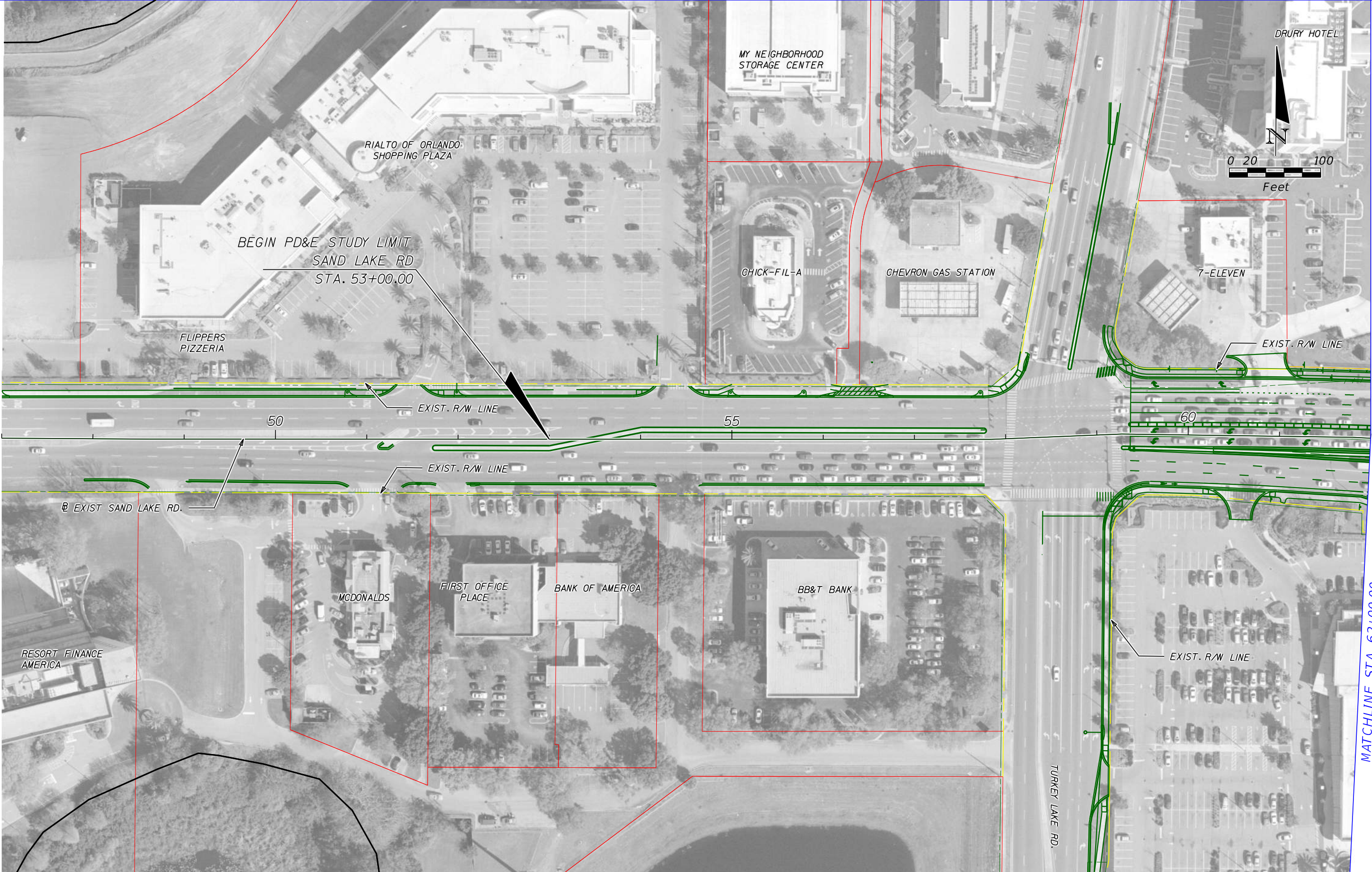

	EXISTING LA R/W		GENERAL USE LANES
	PROPOSED LA R/W		EXPRESS LANES
	PROPOSED FDOT R/W		EXISTING BRIDGE
	EXISTING R/W		PROPOSED BRIDGE
	PARCEL LINES		RAIL CORRIDOR (AERIAL)
	BARRIER WALL		FUTURE EXISTING CONDITION

HNTB CORPORATION  
 610 CRESCENT EXECUTIVE CT  
 SUITE 400  
 LAKE MARY, FL 32746  
 (407) 805-0355  
 CERT. OF AUTH. NO. 6500

ENGINEER OF RECORD: ROBERT M. DENNEY, P.E.  
 FL. REGISTRATION NO. 58593

STATE OF FLORIDA DEPARTMENT OF TRANSPORTATION		
ROAD NO.	COUNTY	FINANCIAL PROJECT ID
400	ORANGE	432100-1-22-01

**I-4 PD&E STUDY  
 SAND LAKE RD ALT 1 (1 OF 3)  
 SEGMENT 2**

SHEET NO.  
**60**

MATCHLINE STA. 62+00.00

MATCHLINE STA. 77+00.00

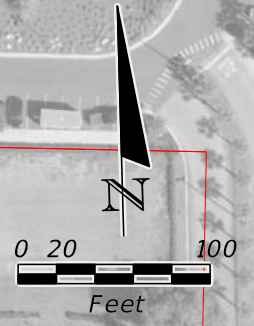
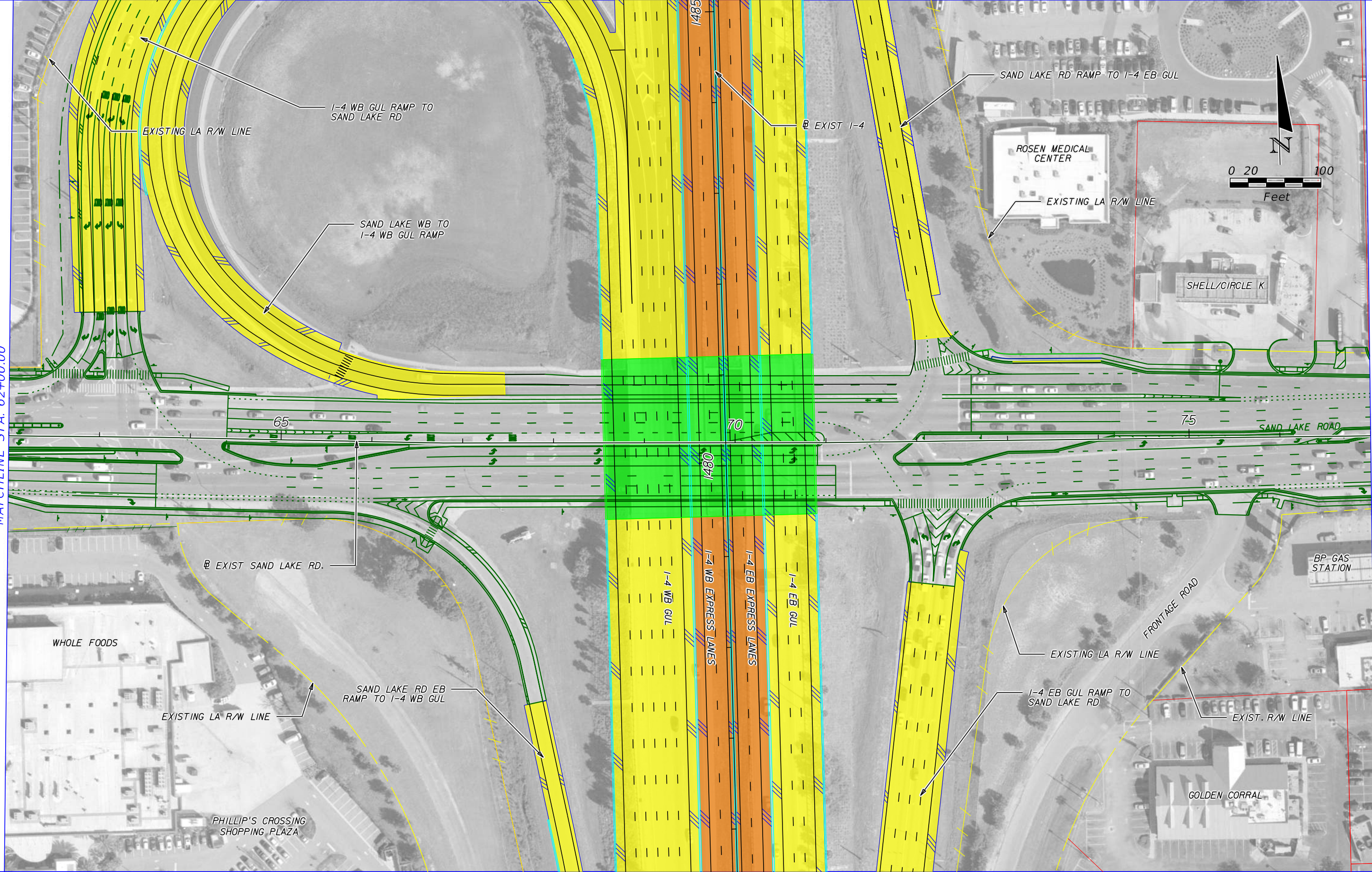

PRINT DRIVER: Color\_FDOTPDF.plt  
 PEN TABLE: FDOT\_text.plt

	EXISTING LA R/W		GENERAL USE LANES
	PROPOSED LA R/W		EXPRESS LANES
	PROPOSED FDOT R/W		EXISTING BRIDGE
	EXISTING R/W		PROPOSED BRIDGE
	PARCEL LINES		RAIL CORRIDOR (AERIAL)
	BARRIER WALL		FUTURE EXISTING CONDITION

HNTB CORPORATION  
 610 CRESCENT EXECUTIVE CT  
 SUITE 400  
 LAKE MARY, FL 32746  
 (407) 805-0355  
 CERT. OF AUTH. NO. 6500  
 ENGINEER OF RECORD: ROBERT M. DENNEY, P.E.  
 FL. REGISTRATION NO. 58593

STATE OF FLORIDA DEPARTMENT OF TRANSPORTATION		
ROAD NO.	COUNTY	FINANCIAL PROJECT ID
400	ORANGE	432100-1-22-01

**I-4 PD&E STUDY**  
**SAND LAKE RD ALT 1 (2 OF 3)**  
**SEGMENT 2**

SHEET NO.  
**61**

MATCHLINE STA. 77+00.00

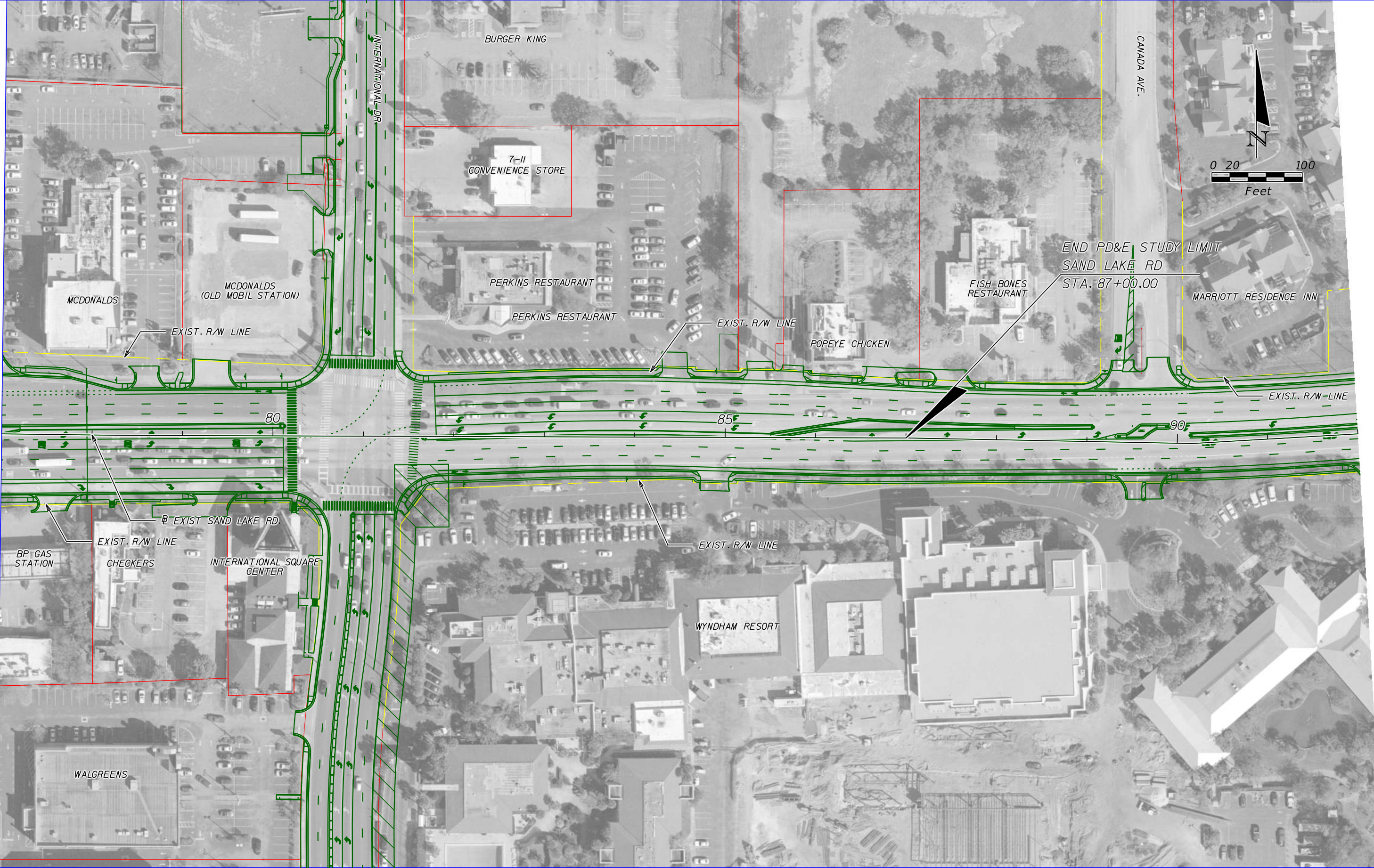

	EXISTING LA R/W		GENERAL USE LANES
	PROPOSED LA R/W		EXPRESS LANES
	PROPOSED FDOT R/W		EXISTING BRIDGE
	EXISTING R/W		PROPOSED BRIDGE
	PARCEL LINES		RAIL CORRIDOR (AERIAL)
	BARRIER WALL		FUTURE EXISTING CONDITION

HNTB CORPORATION  
 610 CRESCENT EXECUTIVE CT  
 SUITE 400  
 LAKE MARY, FL 32746  
 (407) 805-0355  
 CERT. OF AUTH. NO. 6500

ENGINEER OF RECORD: ROBERT M. DENNEY, P.E.  
 FL. REGISTRATION NO. 58593

STATE OF FLORIDA DEPARTMENT OF TRANSPORTATION		
ROAD NO.	COUNTY	FINANCIAL PROJECT ID
400	ORANGE	432100-1-22-01

**I-4 PD&E STUDY**  
**SAND LAKE RD ALT 1 (3 OF 3)**  
**SEGMENT 2**

SHEET NO.  
**62**

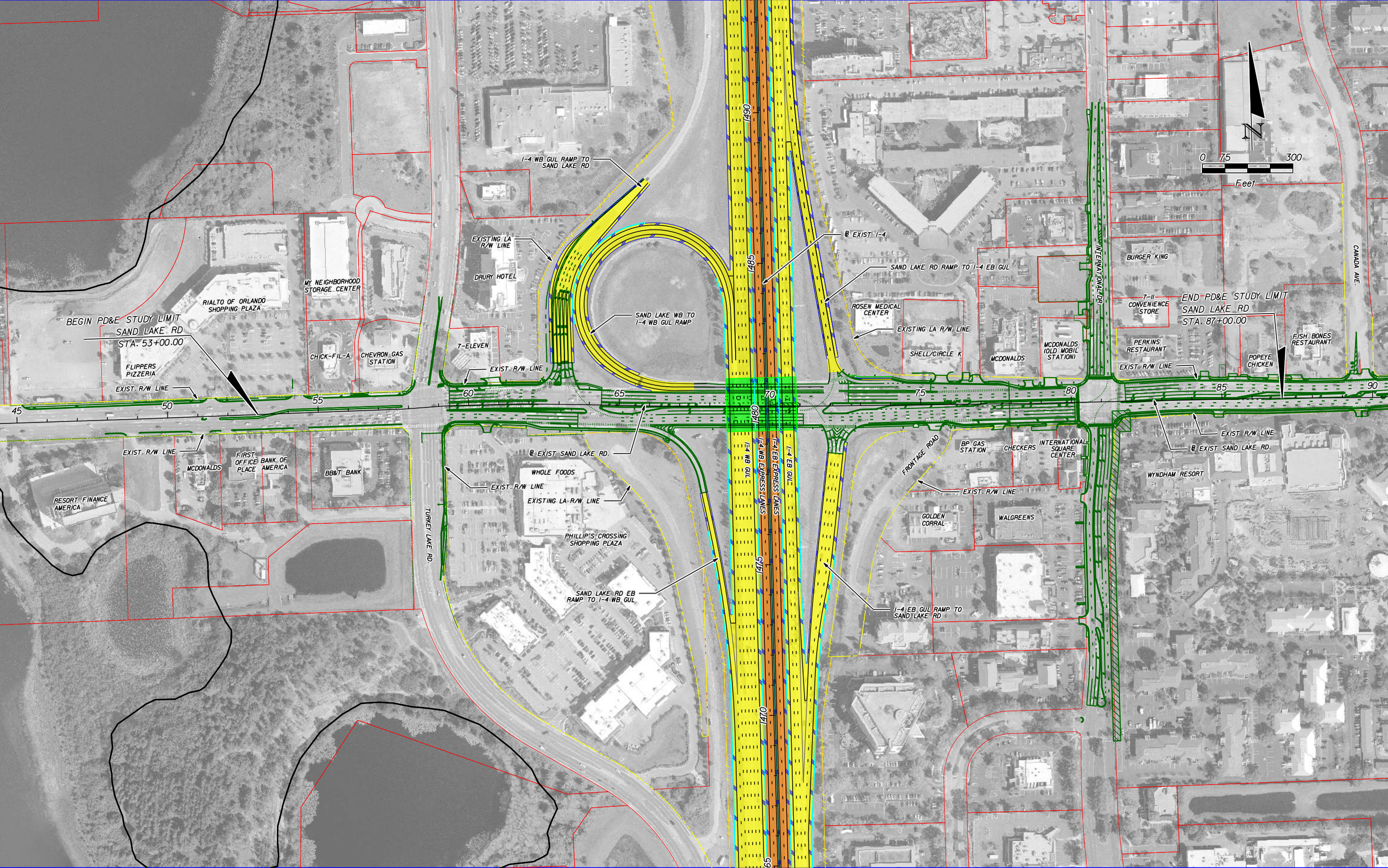

	EXISTING LA R/W		GENERAL USE LANES
	PROPOSED LA R/W		EXPRESS LANES
	PROPOSED FDOT R/W		EXISTING BRIDGE
	EXISTING R/W		PROPOSED BRIDGE
	PARCEL LINES		RAIL CORRIDOR (AERIAL)
	BARRIER WALL		FUTURE EXISTING CONDITION

HNTB CORPORATION  
610 CRESCENT EXECUTIVE CT  
SUITE 400  
LAKE MARY, FL 32746  
(407) 805-0355  
CERT. OF AUTH. NO. 6500

ENGINEER OF RECORD: ROBERT M. DENNEY, P.E.  
FL. REGISTRATION NO. 58593

STATE OF FLORIDA DEPARTMENT OF TRANSPORTATION		
ROAD NO.	COUNTY	FINANCIAL PROJECT ID
400	ORANGE	432100-1-22-01

**I-4 PD&E STUDY**  
**I-4 / SAND LAKE RD ALT 1**  
**SEGMENT 2**

SHEET NO.  
**63**

MODEL: SAND-01(DDI-106)  
 SHEET SIZE: 16.5x10.6 (ft.)  
 PLOT SCALE: 1:100

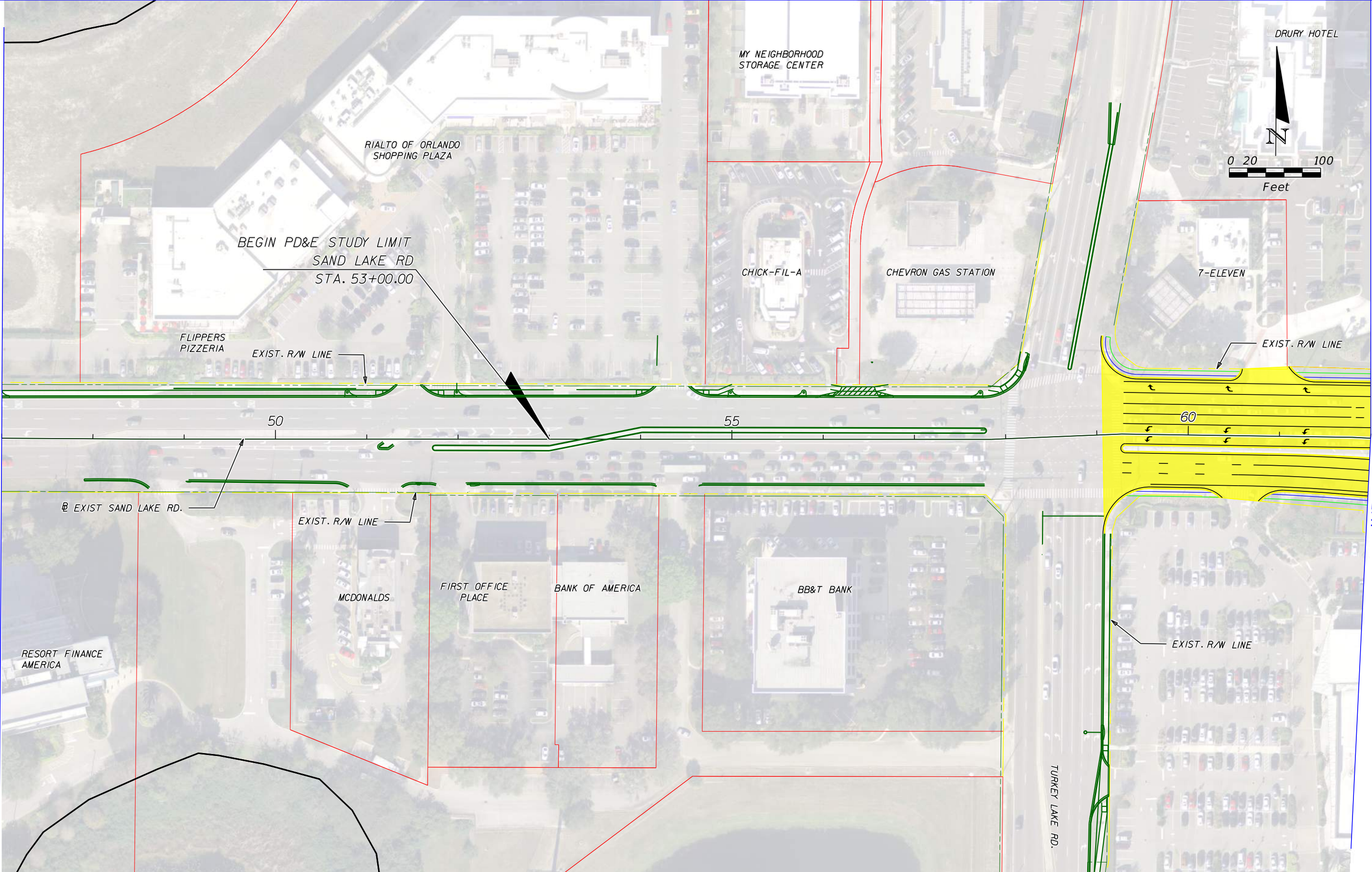

PRINT DRIVER: Color\_FDOTPDF.plt  
 PEN TABLE: FDOT\_text.plt

	EXISTING LA R/W		GENERAL USE LANES
	PROPOSED LA R/W		EXPRESS LANES
	PROPOSED FDOT R/W		EXISTING BRIDGE
	EXISTING R/W		PROPOSED BRIDGE
	PARCEL LINES		RAIL CORRIDOR (AERIAL)
	BARRIER WALL		FUTURE EXISTING CONDITION

HNTB CORPORATION  
 610 CRESCENT EXECUTIVE CT  
 SUITE 400  
 LAKE MARY, FL 32746  
 (407) 805-0355  
 CERT. OF AUTH. NO. 6500

ENGINEER OF RECORD: ROBERT M. DENNEY, P.E.  
 FL. REGISTRATION NO. 58593

STATE OF FLORIDA DEPARTMENT OF TRANSPORTATION		
ROAD NO.	COUNTY	FINANCIAL PROJECT ID
400	ORANGE	432100-1-22-01

**I-4 PD&E STUDY**  
**SAND LAKE RD ALT 2 (1 OF 3)**  
**SEGMENT 2**

SHEET NO.  
**64**



MODEL: SAND-02(DD)-2of3  
 SHEET SIZE: 16.5x10.6 (ft.)  
 PLOT SCALE: 1:100

MATCHLINE STA. 62+00.00

MATCHLINE STA. 77+00.00

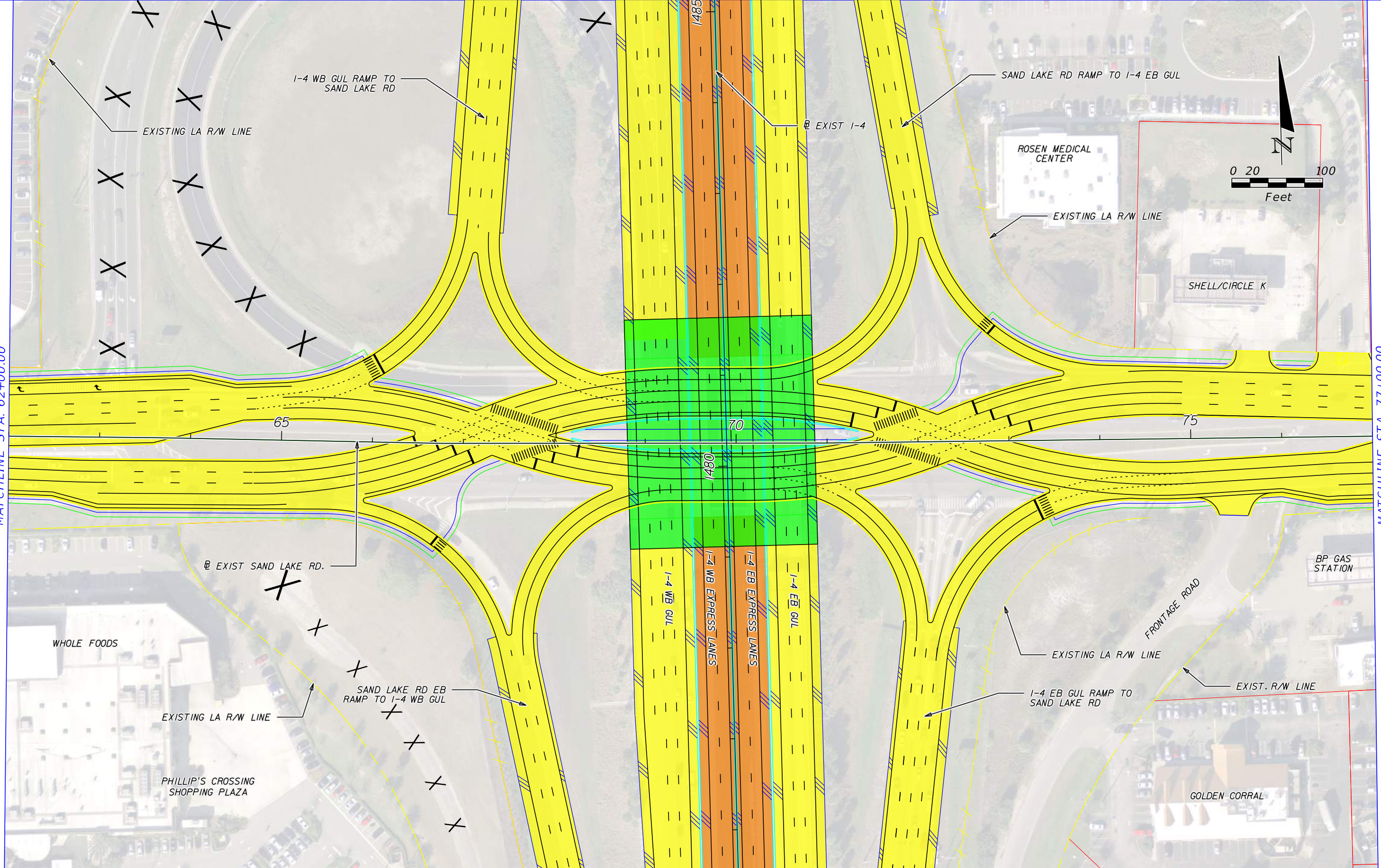

PRINT DRIVER: Color\_FDOTPDF.plt  
 PEN TABLE: FDOT\_text.plt

	EXISTING LA R/W		GENERAL USE LANES
	PROPOSED LA R/W		EXPRESS LANES
	PROPOSED FDOT R/W		EXISTING BRIDGE
	EXISTING R/W		PROPOSED BRIDGE
	PARCEL LINES		RAIL CORRIDOR (AERIAL)
	BARRIER WALL		FUTURE EXISTING CONDITION

HNTB CORPORATION  
 610 CRESCENT EXECUTIVE CT  
 SUITE 400  
 LAKE MARY, FL 32746  
 (407) 805-0355  
 CERT. OF AUTH. NO. 6500

ENGINEER OF RECORD: ROBERT M. DENNEY, P.E.  
 FL. REGISTRATION NO. 58593

STATE OF FLORIDA DEPARTMENT OF TRANSPORTATION		
ROAD NO.	COUNTY	FINANCIAL PROJECT ID
400	ORANGE	432100-1-22-01

**I-4 PD&E STUDY**  
**SAND LAKE RD ALT 2 (2 OF 3)**  
**SEGMENT 2**

SHEET NO.  
**65**

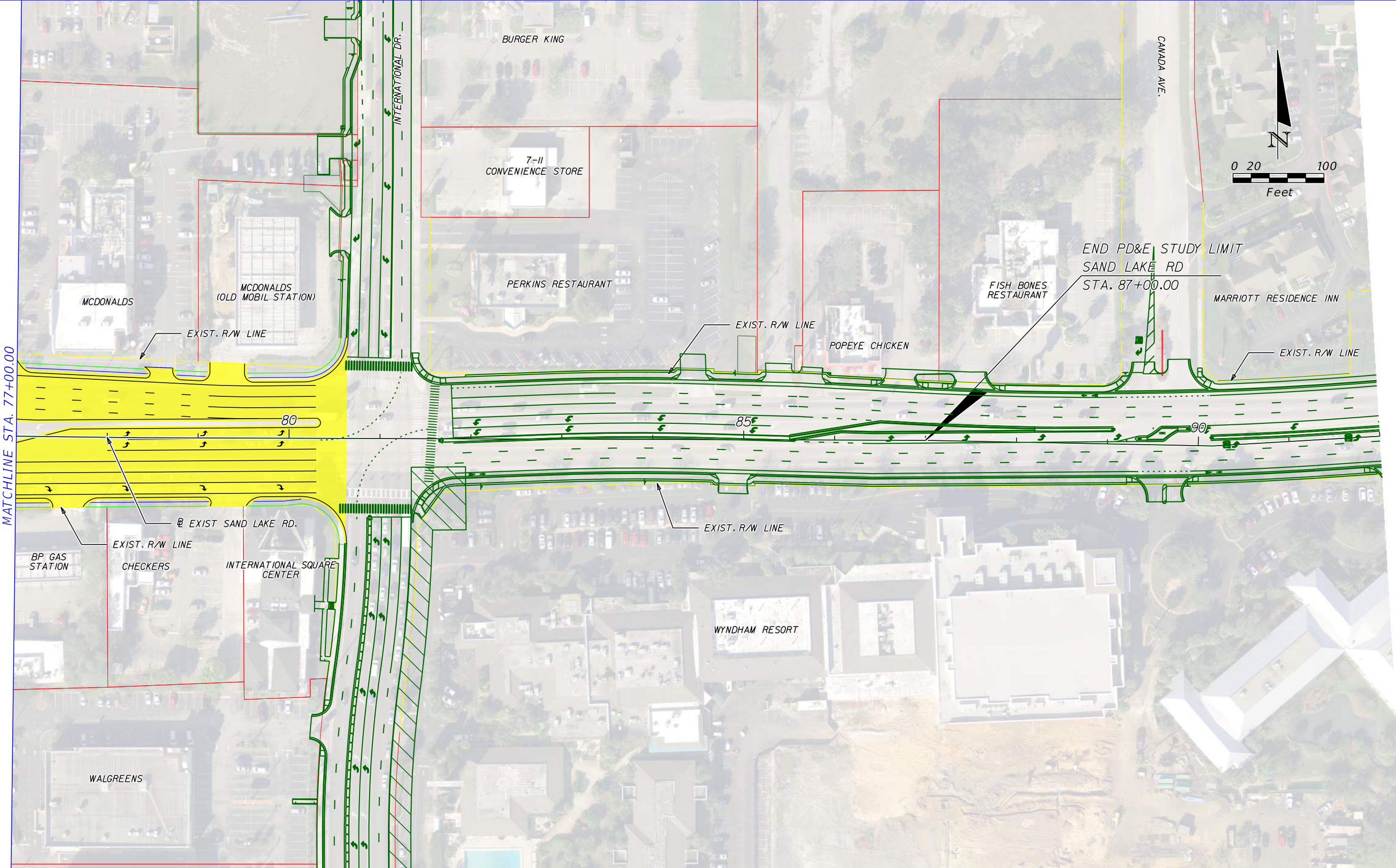

MATCHLINE STA. 77+00.00

END PD&E STUDY LIMIT  
 SAND LAKE RD  
 STA. 87+00.00

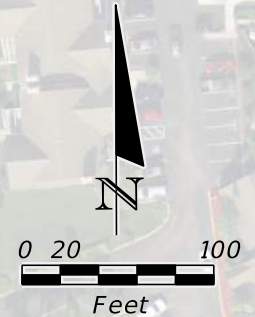

	EXISTING LA R/W		GENERAL USE LANES
	PROPOSED LA R/W		EXPRESS LANES
	PROPOSED FDOT R/W		EXISTING BRIDGE
	EXISTING R/W		PROPOSED BRIDGE
	PARCEL LINES		RAIL CORRIDOR (AERIAL)
	BARRIER WALL		FUTURE EXISTING CONDITION

HNTB CORPORATION  
 610 CRESCENT EXECUTIVE CT  
 SUITE 400  
 LAKE MARY, FL 32746  
 (407) 805-0355  
 CERT. OF AUTH. NO. 6500

ENGINEER OF RECORD: ROBERT M. DENNEY, P.E.  
 FL. REGISTRATION NO. 58593

STATE OF FLORIDA DEPARTMENT OF TRANSPORTATION		
ROAD NO.	COUNTY	FINANCIAL PROJECT ID
400	ORANGE	432100-1-22-01

**I-4 PD&E STUDY**  
**SAND LAKE RD ALT 2 (3 OF 3)**  
**SEGMENT 2**

SHEET NO.  
**66**

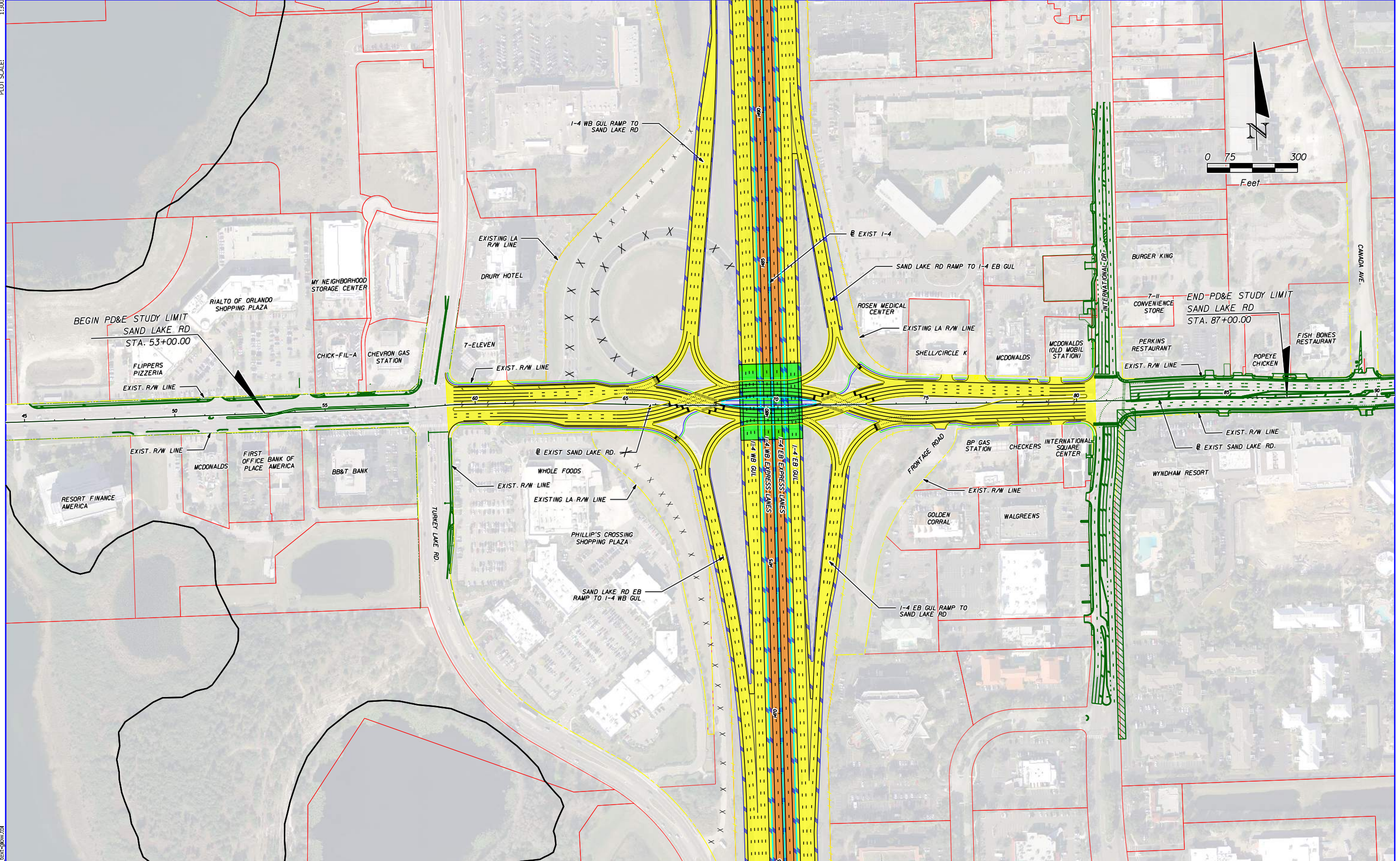

	EXISTING LA R/W		GENERAL USE LANES
	PROPOSED LA R/W		EXPRESS LANES
	PROPOSED FDOT R/W		EXISTING BRIDGE
	EXISTING R/W		PROPOSED BRIDGE
	PARCEL LINES		RAIL CORRIDOR (AERIAL)
	BARRIER WALL		FUTURE EXISTING CONDITION

HNTB CORPORATION  
610 CRESCENT EXECUTIVE CT  
SUITE 400  
LAKE MARY, FL 32746  
(407) 805-0355  
CERT. OF AUTH. NO. 6500

ENGINEER OF RECORD: ROBERT M. DENNEY, P.E.  
FL. REGISTRATION NO. 58593

STATE OF FLORIDA DEPARTMENT OF TRANSPORTATION		
ROAD NO.	COUNTY	FINANCIAL PROJECT ID
400	ORANGE	432100-1-22-01

**I-4 PD&E STUDY**  
**I-4 / SAND LAKE RD ALT 2**  
**SEGMENT 2**

SHEET NO.  
**67**

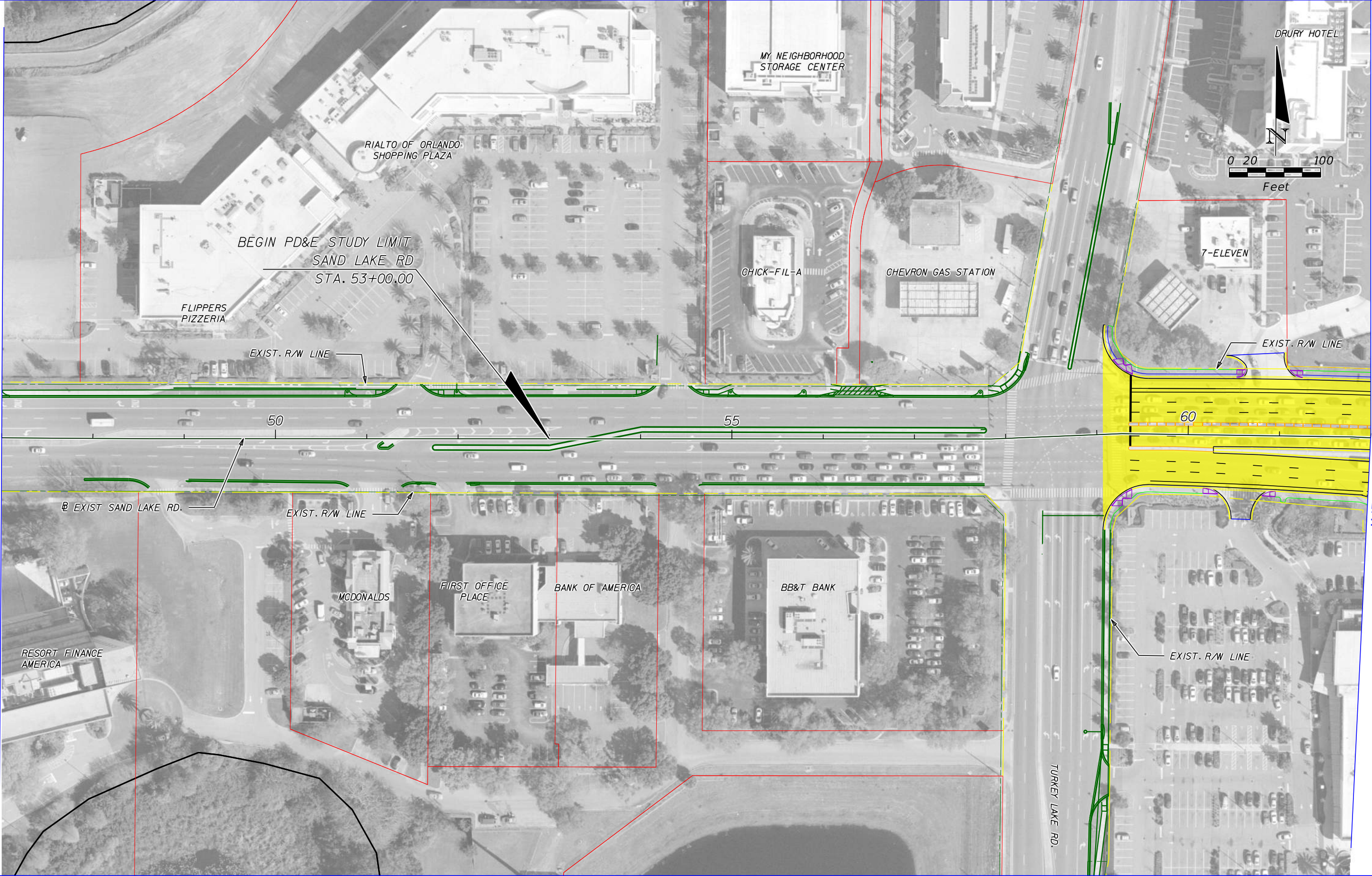

	EXISTING LA R/W		GENERAL USE LANES
	PROPOSED LA R/W		EXPRESS LANES
	PROPOSED FDOT R/W		EXISTING BRIDGE
	EXISTING R/W		PROPOSED BRIDGE
	PARCEL LINES		RAIL CORRIDOR (AERIAL)
	BARRIER WALL		FUTURE EXISTING CONDITION

HNTB CORPORATION  
 610 CRESCENT EXECUTIVE CT  
 SUITE 400  
 LAKE MARY, FL 32746  
 (407) 805-0355  
 CERT. OF AUTH. NO. 6500

ENGINEER OF RECORD: ROBERT M. DENNEY, P.E.  
 FL. REGISTRATION NO. 58593

STATE OF FLORIDA DEPARTMENT OF TRANSPORTATION		
ROAD NO.	COUNTY	FINANCIAL PROJECT ID
400	ORANGE	4321001-1-22-01

**I-4 PD&E STUDY  
 SAND LAKE RD ALT 3 (1 OF 3)  
 SEGMENT 2**

SHEET NO.  
**68**

MATCHLINE STA. 62+00.00

MATCHLINE STA. 77+00.00

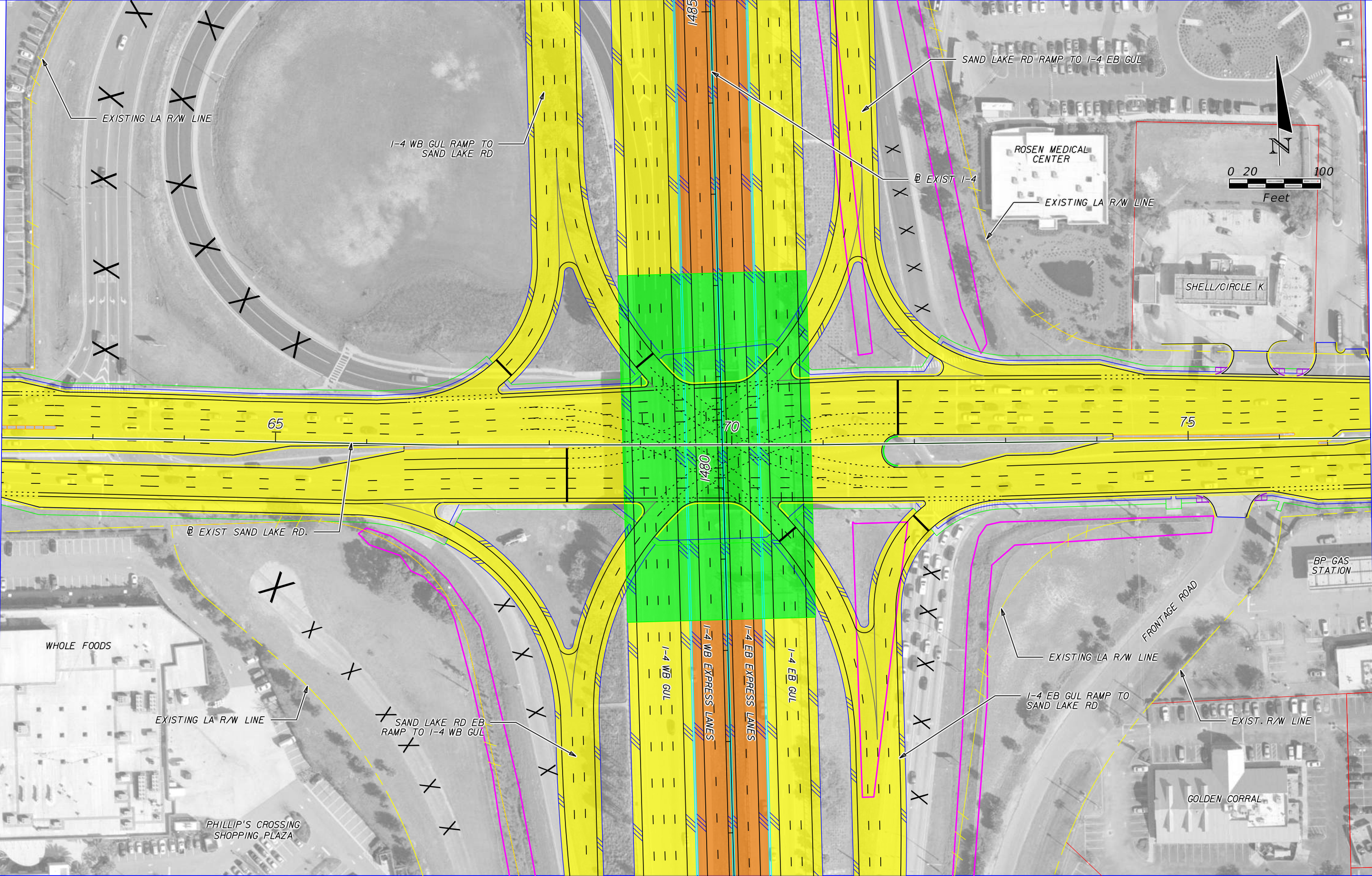

	EXISTING LA R/W		GENERAL USE LANES
	PROPOSED LA R/W		EXPRESS LANES
	PROPOSED FDOT R/W		EXISTING BRIDGE
	EXISTING R/W		PROPOSED BRIDGE
	PARCEL LINES		RAIL CORRIDOR (AERIAL)
	BARRIER WALL		FUTURE EXISTING CONDITION

HNTB CORPORATION  
 610 CRESCENT EXECUTIVE CT  
 SUITE 400  
 LAKE MARY, FL 32746  
 (407) 805-0355  
 CERT. OF AUTH. NO. 6500

ENGINEER OF RECORD: ROBERT M. DENNEY, P.E.  
 FL. REGISTRATION NO. 58593

STATE OF FLORIDA DEPARTMENT OF TRANSPORTATION		
ROAD NO.	COUNTY	FINANCIAL PROJECT ID
400	ORANGE	432100-1-22-01

**I-4 PD&E STUDY**  
**SAND LAKE RD ALT 3 (2 OF 3)**  
**SEGMENT 2**

SHEET NO.  
**69**

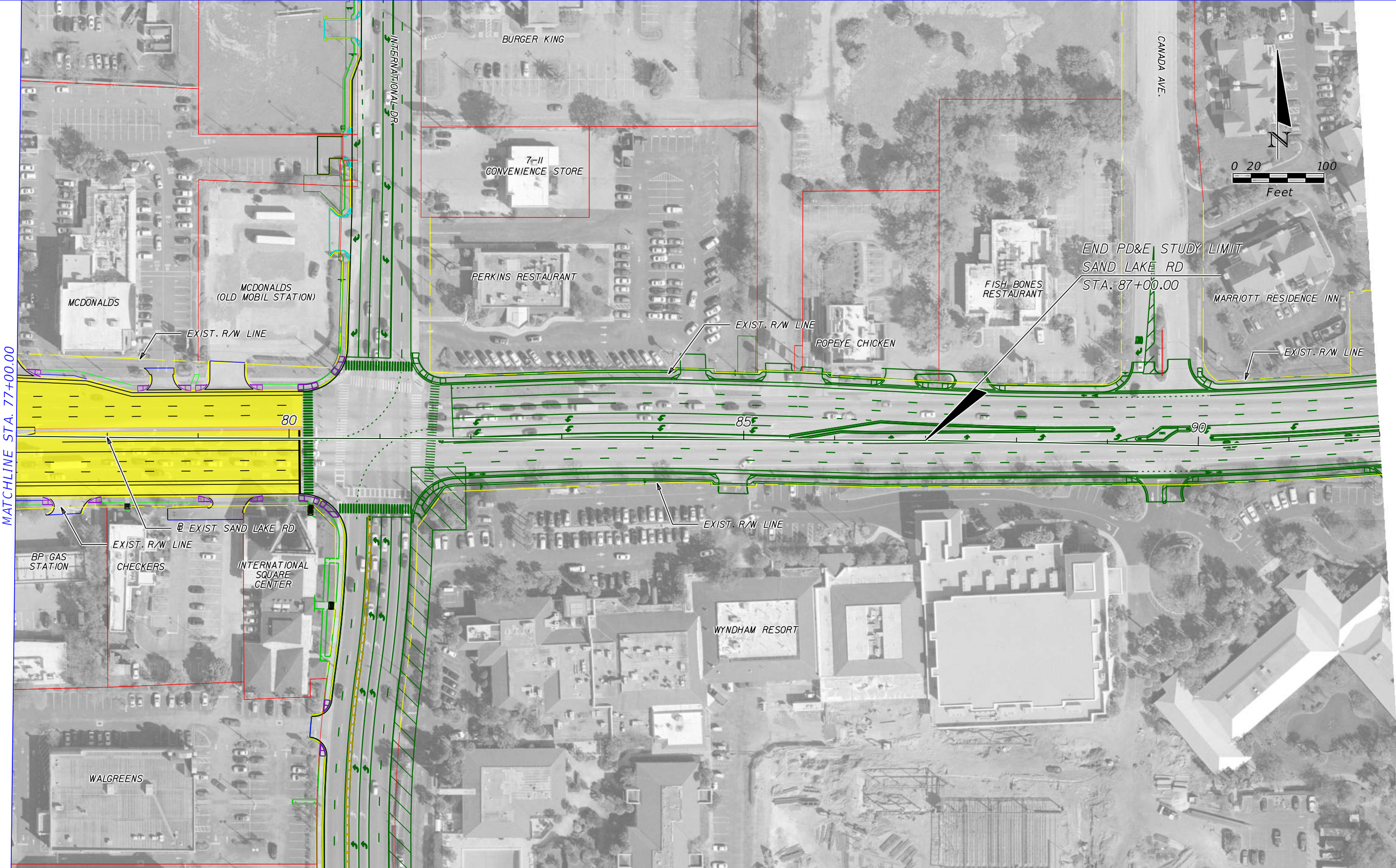

MATCHLINE STA. 77+00.00

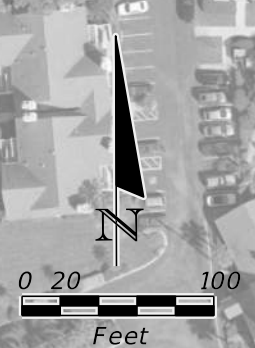

	EXISTING LA R/W		GENERAL USE LANES
	PROPOSED LA R/W		EXPRESS LANES
	PROPOSED FDOT R/W		EXISTING BRIDGE
	EXISTING R/W		PROPOSED BRIDGE
	PARCEL LINES		RAIL CORRIDOR (AERIAL)
	BARRIER WALL		FUTURE EXISTING CONDITION

HNTB CORPORATION  
 610 CRESCENT EXECUTIVE CT  
 SUITE 400  
 LAKE MARY, FL 32746  
 (407) 805-0355  
 CERT. OF AUTH. NO. 6500

ENGINEER OF RECORD: ROBERT M. DENNEY, P.E.  
 FL. REGISTRATION NO. 58593

STATE OF FLORIDA DEPARTMENT OF TRANSPORTATION		
ROAD NO.	COUNTY	FINANCIAL PROJECT ID
400	ORANGE	432100-1-22-01

**I-4 PD&E STUDY**  
**SAND LAKE RD ALT 3 (3 OF 3)**  
**SEGMENT 2**

SHEET NO.  
**70**

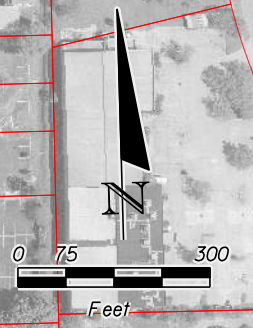
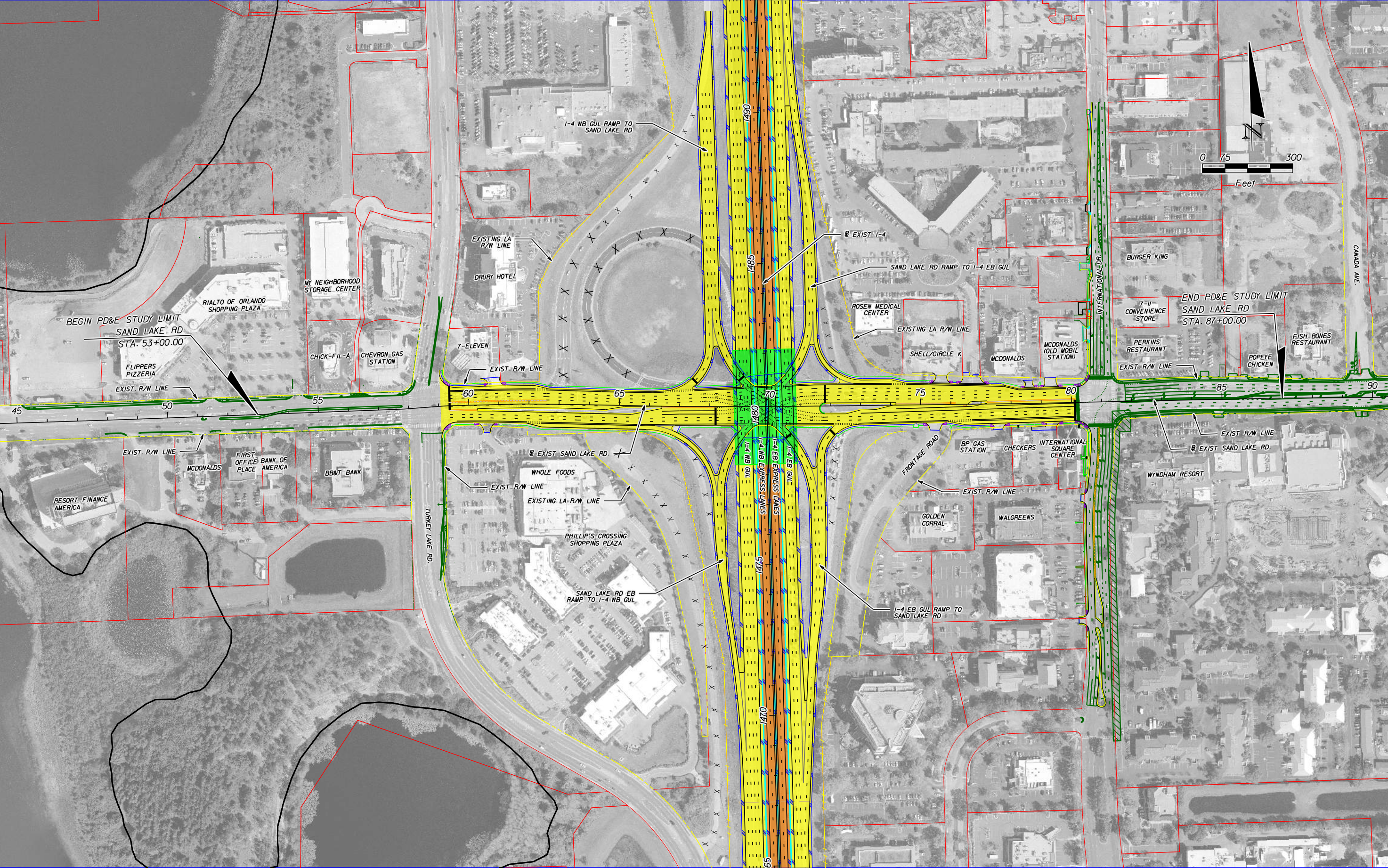

	EXISTING LA R/W		GENERAL USE LANES
	PROPOSED LA R/W		EXPRESS LANES
	PROPOSED FDOT R/W		EXISTING BRIDGE
	EXISTING R/W		PROPOSED BRIDGE
	PARCEL LINES		RAIL CORRIDOR (AERIAL)
	BARRIER WALL		FUTURE EXISTING CONDITION

HNTB CORPORATION 610 CRESCENT EXECUTIVE CT SUITE 400 LAKE MARY, FL 32746 (407) 805-0355 CERT. OF AUTH. NO. 6500	
ENGINEER OF RECORD: ROBERT M. DENNEY, P.E. FL. REGISTRATION NO. 58593	

STATE OF FLORIDA DEPARTMENT OF TRANSPORTATION		
ROAD NO.	COUNTY	FINANCIAL PROJECT ID
400	ORANGE	432100-1-22-01

I-4 PD&E STUDY I-4 / SAND LAKE RD ALT 3 SEGMENT 2		
---	--	--

SHEET NO.
71

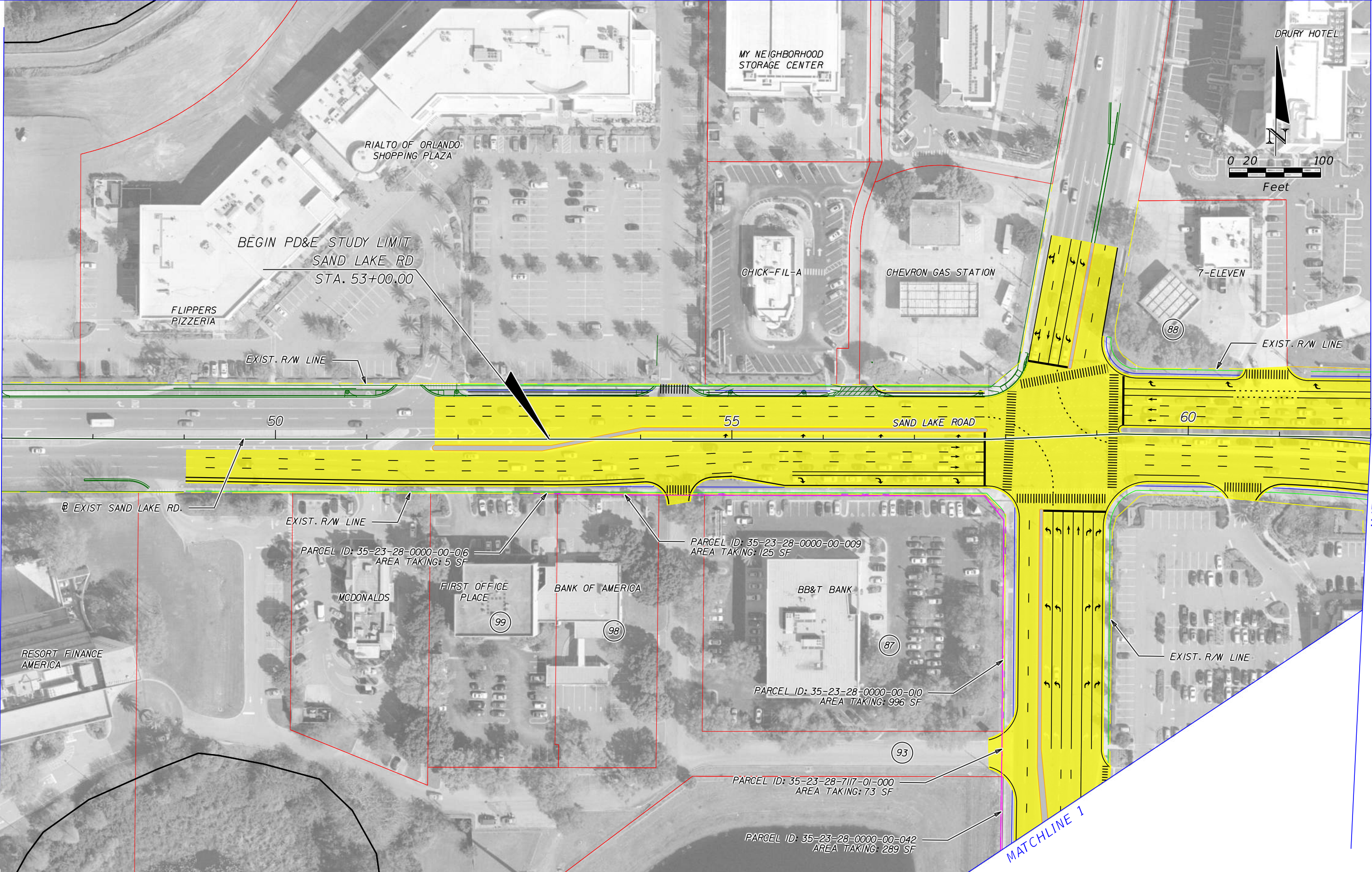

	EXISTING LA R/W		GENERAL USE LANES
	PROPOSED LA R/W		EXPRESS LANES
	PROPOSED FDOT R/W		EXISTING BRIDGE
	EXISTING R/W		PROPOSED BRIDGE
	PARCEL LINES		RAIL CORRIDOR (AERIAL)
	BARRIER WALL		FUTURE EXISTING CONDITION

HNTB CORPORATION  
 610 CRESCENT EXECUTIVE CT  
 SUITE 400  
 LAKE MARY, FL 32746  
 (407) 805-0355  
 CERT. OF AUTH. NO. 6500

ENGINEER OF RECORD: ROBERT M. DENNEY, P.E.  
 FL. REGISTRATION NO. 58593

STATE OF FLORIDA DEPARTMENT OF TRANSPORTATION		
ROAD NO.	COUNTY	FINANCIAL PROJECT ID
400	ORANGE	432100-1-22-01

**I-4 PD&E STUDY**  
**SAND LAKE RD ALT 4 (1 OF 5)**  
**(RECOMMENDED ALTERNATIVE)**  
**SEGMENT 2**

SHEET NO.  
**72**



MODEL: SAND-02(DDI)-2063  
 SHEET SIZE: 16.5x10.6 (ft.)  
 PLOT SCALE: 1:100

MATCHLINE STA. 62+00.00

MATCHLINE STA. 77+00.00

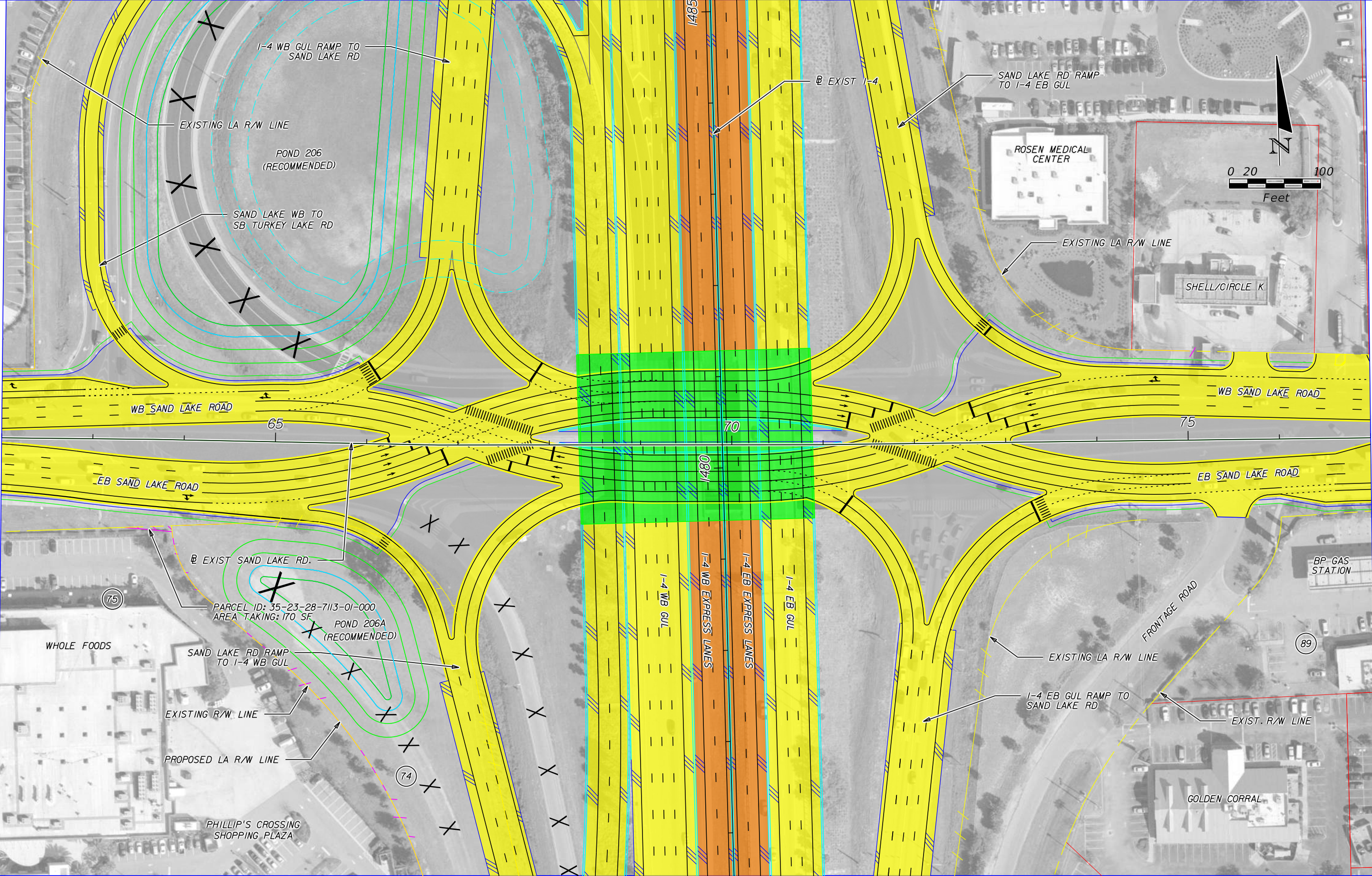

PRINT DRIVER:  
 PEN TABLE:  
 Color\_FDOTPDF.plt  
 FDOT\_text.plt

	EXISTING LA R/W		GENERAL USE LANES
	PROPOSED LA R/W		EXPRESS LANES
	PROPOSED FDOT R/W		EXISTING BRIDGE
	EXISTING R/W		PROPOSED BRIDGE
	PARCEL LINES		RAIL CORRIDOR (AERIAL)
	BARRIER WALL		FUTURE EXISTING CONDITION

HNTB CORPORATION  
 610 CRESCENT EXECUTIVE CT  
 SUITE 400  
 LAKE MARY, FL 32746  
 (407) 805-0355  
 CERT. OF AUTH. NO. 6500

ENGINEER OF RECORD: ROBERT M. DENNEY, P.E.  
 FL. REGISTRATION NO. 58593

STATE OF FLORIDA DEPARTMENT OF TRANSPORTATION		
ROAD NO.	COUNTY	FINANCIAL PROJECT ID
400	ORANGE	432100-1-22-01

**I-4 PD&E STUDY**  
**SAND LAKE RD ALT 4 (2 OF 5)**  
**(RECOMMENDED ALTERNATIVE)**  
**SEGMENT 2**

SHEET NO.  
**73**

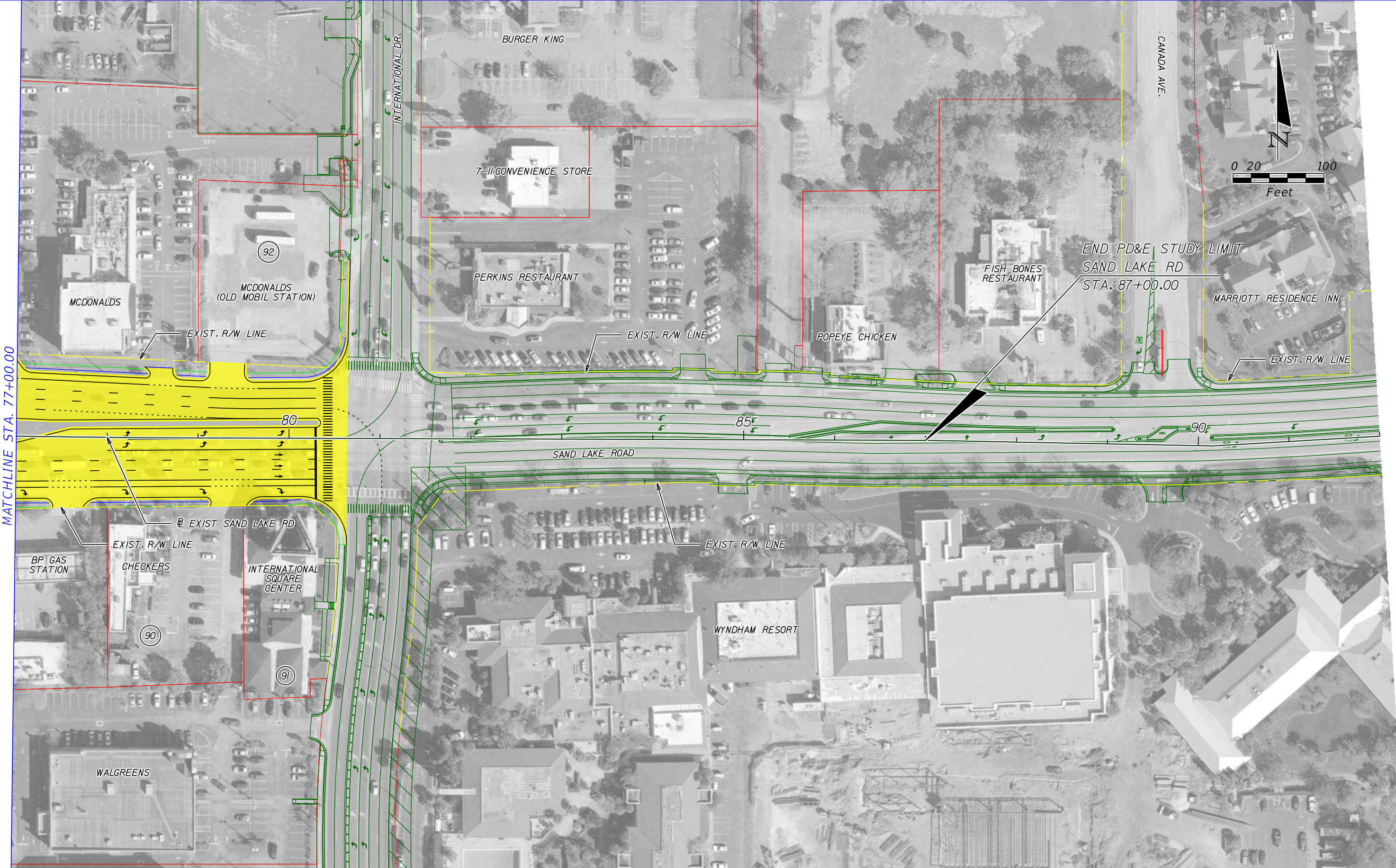

MATCHLINE STA. 77+00.00

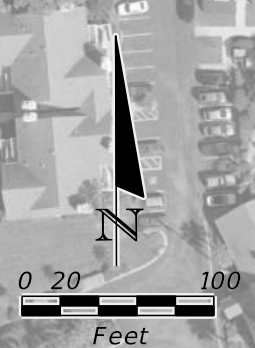

END PD&E STUDY LIMIT  
 SAND LAKE RD  
 STA. 87+00.00

	EXISTING LA R/W		GENERAL USE LANES
	PROPOSED LA R/W		EXPRESS LANES
	PROPOSED FDOT R/W		EXISTING BRIDGE
	EXISTING R/W		PROPOSED BRIDGE
	PARCEL LINES		RAIL CORRIDOR (AERIAL)
	BARRIER WALL		FUTURE EXISTING CONDITION

HNTB CORPORATION  
 610 CRESCENT EXECUTIVE CT  
 SUITE 400  
 LAKE MARY, FL 32746  
 (407) 805-0355  
 CERT. OF AUTH. NO. 6500

ENGINEER OF RECORD: ROBERT M. DENNEY, P.E.  
 FL. REGISTRATION NO. 58593

STATE OF FLORIDA DEPARTMENT OF TRANSPORTATION		
ROAD NO.	COUNTY	FINANCIAL PROJECT ID
400	ORANGE	432100-1-22-01

**I-4 PD&E STUDY**  
**SAND LAKE RD ALT 4 (3 OF 5)**  
**(RECOMMENDED ALTERNATIVE)**  
**SEGMENT 2**

SHEET NO.  
**74**

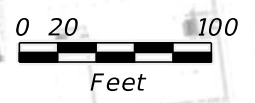

MATCHLINE 1

MATCHLINE 2



EXISTING LA R/W LINE  
 PROPOSED LA R/W LINE  
 SAND LAKE WB AND I-4 WB  
 RAMP TO SB TURKEY LAKE RD  
 PARCEL ID: 35-23-28-7113-01-000  
 AREA TAKING: 1,848 SF  
 PARCEL ID: 35-23-28-0000-00-061  
 AREA TAKING: 67,540 SF

PARCEL ID: 35-23-28-0000-00-042  
 AREA TAKING: 289 SF  
 PARCEL ID: 35-23-28-0000-00-053  
 AREA TAKING: 3,598 SF

PARCEL ID: 35-23-28-7825-00-010  
 AREA TAKING: 185 SF

PARCEL ID: 35-23-28-7825-00-011  
 AREA TAKING: 1,324 SF

	EXISTING LA R/W		GENERAL USE LANES
	PROPOSED LA R/W		EXPRESS LANES
	PROPOSED FDOT R/W		EXISTING BRIDGE
	EXISTING R/W		PROPOSED BRIDGE
	PARCEL LINES		RAIL CORRIDOR (AERIAL)
	BARRIER WALL		FUTURE EXISTING CONDITION

HNTB CORPORATION  
 610 CRESCENT EXECUTIVE CT  
 SUITE 400  
 LAKE MARY, FL 32746  
 (407) 805-0355  
 CERT. OF AUTH. NO. 6500  
 ENGINEER OF RECORD: ROBERT M. DENNEY, P.E.  
 FL. REGISTRATION NO. 58593

STATE OF FLORIDA DEPARTMENT OF TRANSPORTATION		
ROAD NO.	COUNTY	FINANCIAL PROJECT ID
400	ORANGE	432100-1-22-01

**I-4 PD&E STUDY**  
**SAND LAKE RD ALT 4 (4 OF 5)**  
**(RECOMMENDED ALTERNATIVE)**  
**SEGMENT 2**

SHEET NO.  
**75**

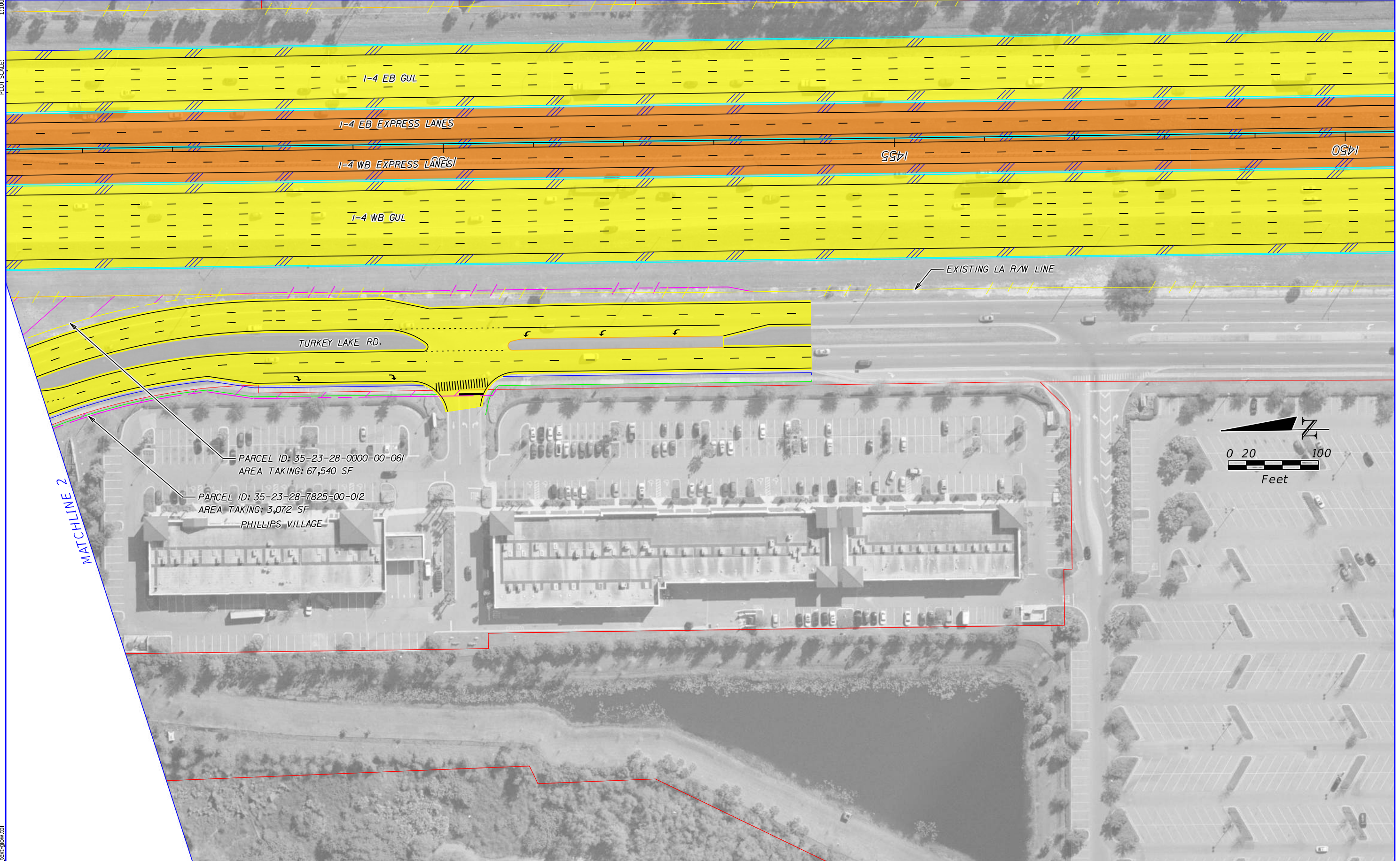

	EXISTING LA R/W		GENERAL USE LANES
	PROPOSED LA R/W		EXPRESS LANES
	PROPOSED FDOT R/W		EXISTING BRIDGE
	EXISTING R/W		PROPOSED BRIDGE
	PARCEL LINES		RAIL CORRIDOR (AERIAL)
	BARRIER WALL		FUTURE EXISTING CONDITION

HNTB CORPORATION  
 610 CRESCENT EXECUTIVE CT  
 SUITE 400  
 LAKE MARY, FL 32746  
 (407) 805-0355  
 CERT. OF AUTH. NO. 6500

ENGINEER OF RECORD: ROBERT M. DENNEY, P.E.  
 FL. REGISTRATION NO. 58593

STATE OF FLORIDA DEPARTMENT OF TRANSPORTATION		
ROAD NO.	COUNTY	FINANCIAL PROJECT ID
400	ORANGE	432100-1-22-01

**I-4 PD&E STUDY**  
**SAND LAKE RD ALT 4 (5 OF 5)**  
**(RECOMMENDED ALTERNATIVE)**  
**SEGMENT 2**

SHEET NO.  
**76**

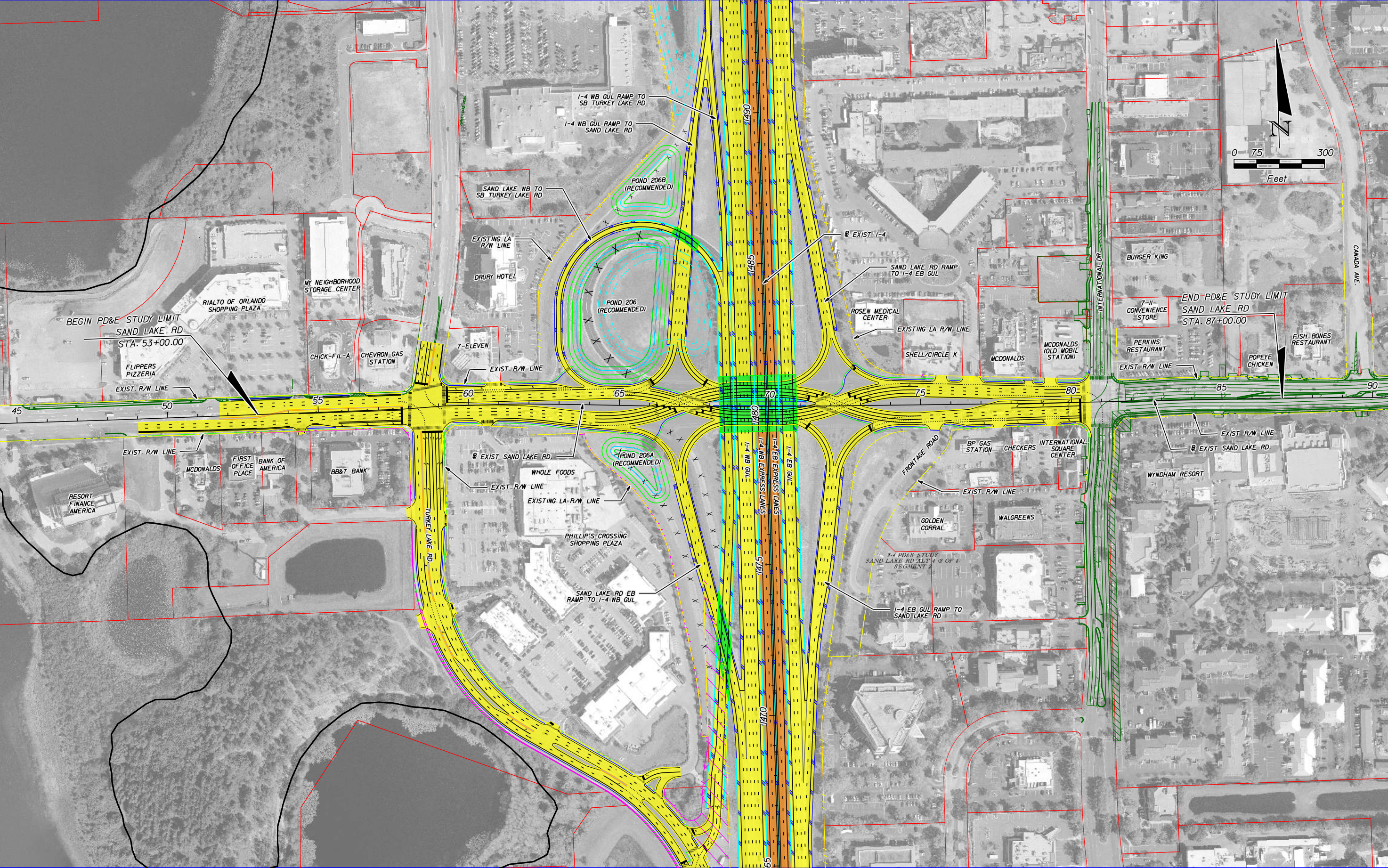
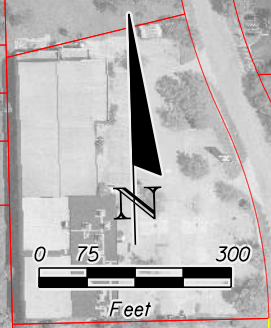

	EXISTING LA R/W		GENERAL USE LANES
	PROPOSED LA R/W		EXPRESS LANES
	PROPOSED FDOT R/W		EXISTING BRIDGE
	EXISTING R/W		PROPOSED BRIDGE
	PARCEL LINES		RAIL CORRIDOR (AERIAL)
	BARRIER WALL		FUTURE EXISTING CONDITION

HNTB CORPORATION  
 610 CRESCENT EXECUTIVE CT  
 SUITE 400  
 LAKE MARY, FL 32746  
 (407) 805-0355  
 CERT. OF AUTH. NO. 6500

ENGINEER OF RECORD: ROBERT M. DENNEY, P.E.  
 FL. REGISTRATION NO. 58593

STATE OF FLORIDA DEPARTMENT OF TRANSPORTATION		
ROAD NO.	COUNTY	FINANCIAL PROJECT ID
400	ORANGE	432100-1-22-01

**I-4 PD&E STUDY**  
**I-4 / SAND LAKE RD ALT 4**  
**(RECOMMENDED ALTERNATIVE)**  
**SEGMENT 2**

SHEET NO.  
**77**