

SLIP RAMP DETAIL EGRESS FROM EXPRESS LANES

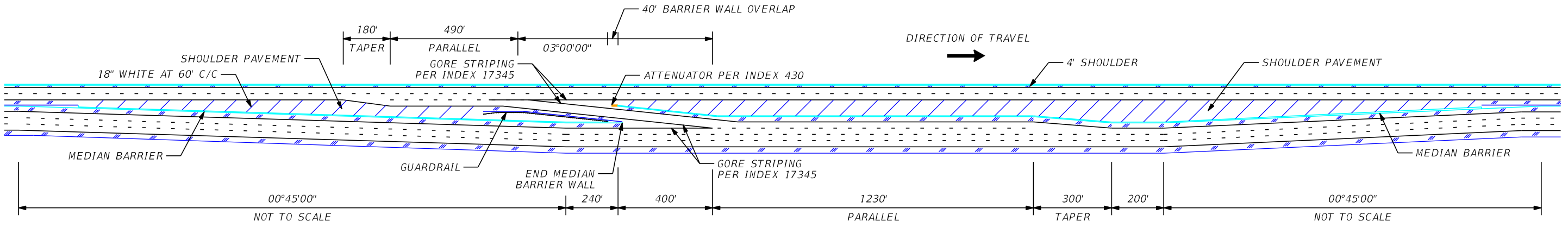

SLIP RAMP DETAIL EGRESS FROM EXPRESS LANES

HNTB CORPORATION
610 CRESCENT EXECUTIVE CT
SUITE 400
LAKE MARY, FL 32746
(407) 805-0355
CERT. OF AUTH. NO. 6500

STATE OF FLORIDA DEPARTMENT OF TRANSPORTATION		
ROAD NO.	COUNTY	FINANCIAL PROJECT ID
400	ORANGE/OSCEOLA	432100-1-22-01

I-4 PD&E STUDY
SEGMENT 1

SHEET NO.
1

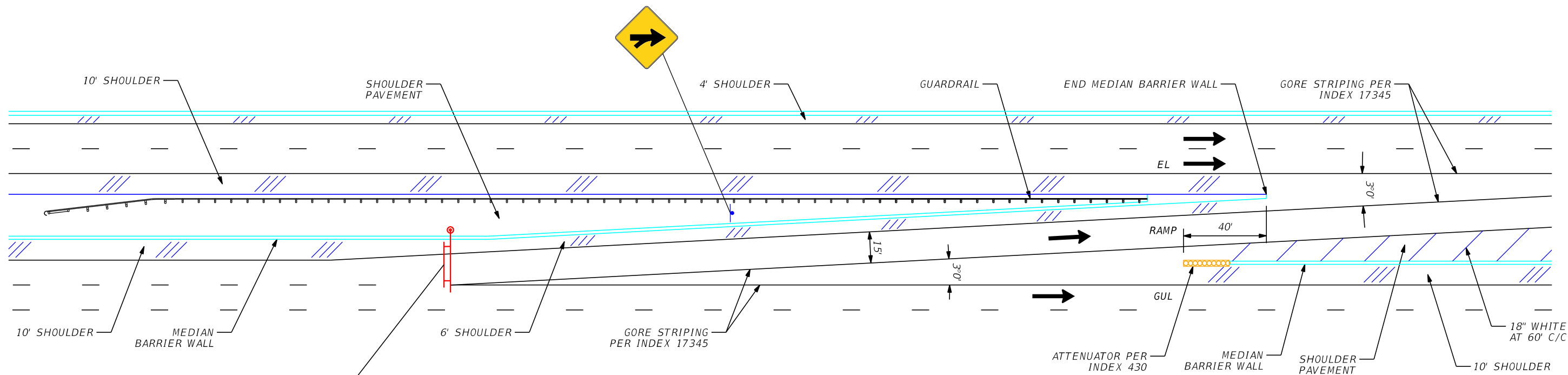

SLIP RAMP DETAIL INGRESS TO EXPRESS LANES

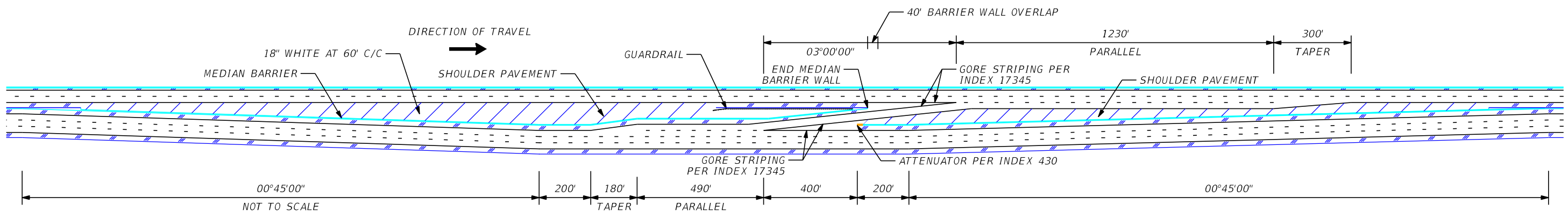

SLIP RAMP DETAIL INGRESS TO EXPRESS LANES

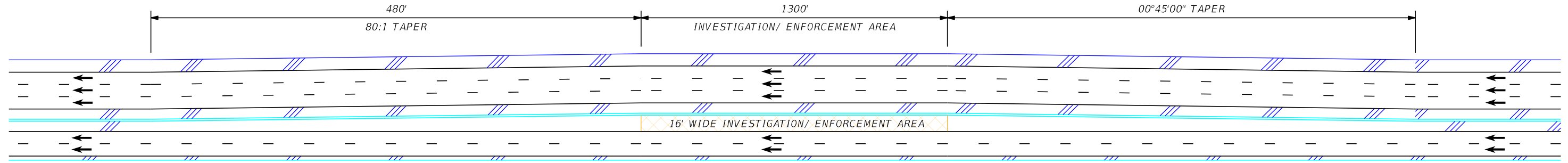

WESTBOUND INVESTIGATION/ ENFORCEMENT AREA DETAILS

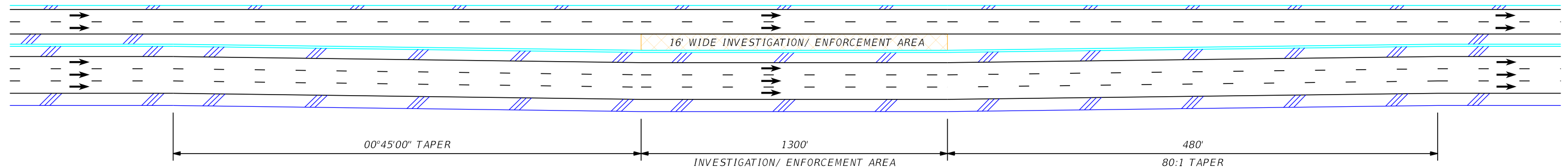

EASTBOUND INVESTIGATION/ ENFORCEMENT AREA DETAILS

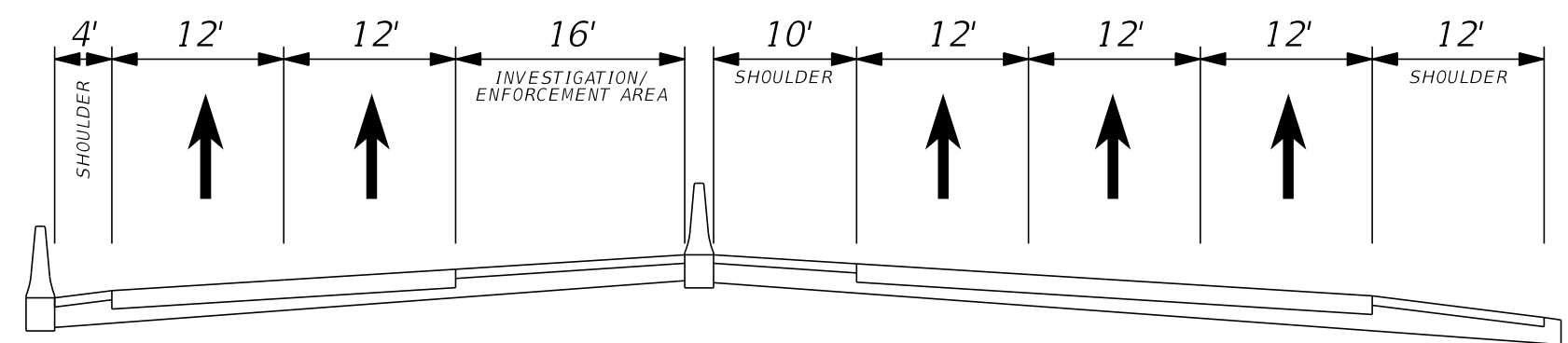

INVESTIGATION/ ENFORCEMENT AREA TYPICAL SECTION

	HNTB CORPORATION 610 CRESCENT EXECUTIVE CT SUITE 400 LAKE MARY, FL 32746 (407) 805-0355 CERT. OF AUTH. NO. 6500		STATE OF FLORIDA DEPARTMENT OF TRANSPORTATION		I-4 PD&E STUDY SEGMENT 1	SHEET NO. 3
	ROAD NO.	COUNTY	FINANCIAL PROJECT ID			
	400	ORANGE/OSCEOLA	432100-1-22-01			

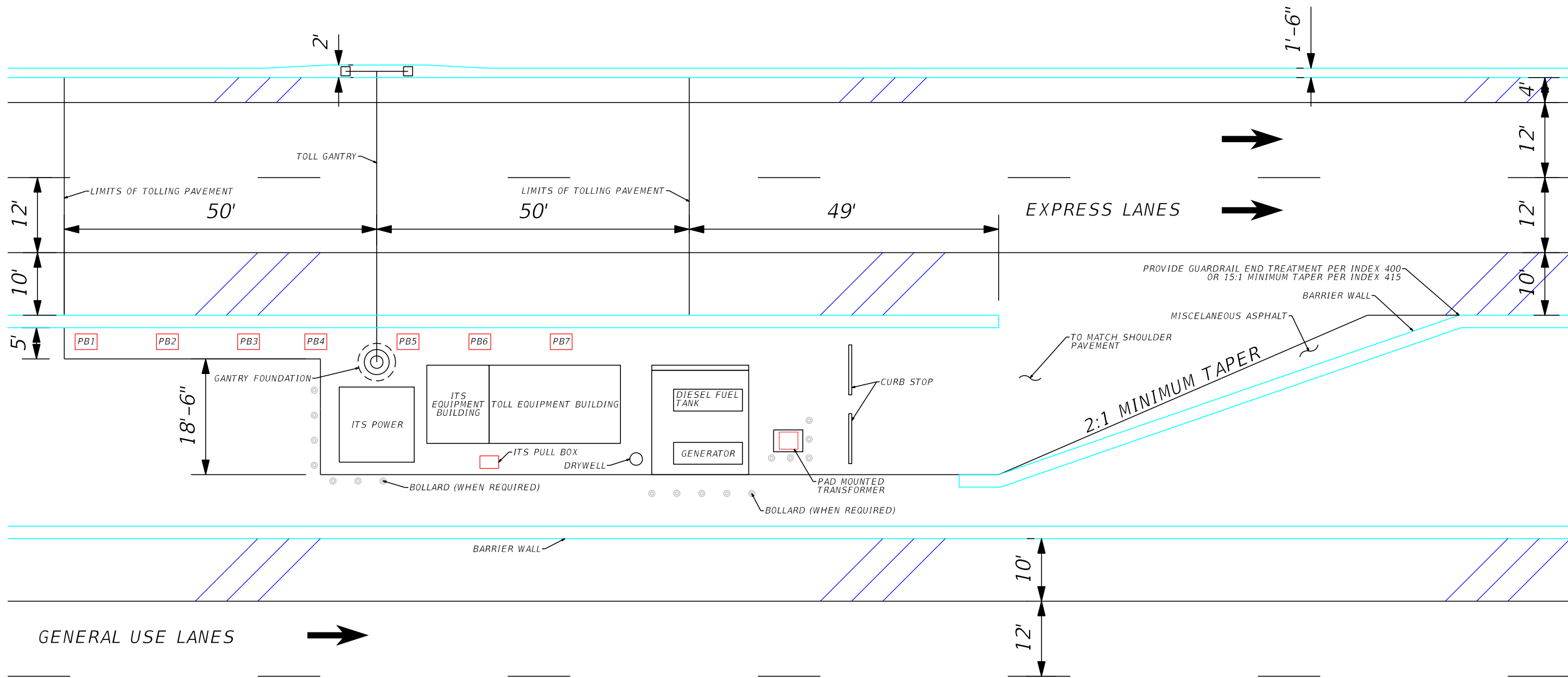

TYPICAL TOLL EQUIPMENT SITE
 BETWEEN ROADWAYS

HNTB CORPORATION 610 CRESCENT EXECUTIVE CT SUITE 400 LAKE MARY, FL 32746 (407) 805-0355 CERT. OF AUTH. NO. 6500		STATE OF FLORIDA DEPARTMENT OF TRANSPORTATION	
ROAD NO.	COUNTY	FINANCIAL PROJECT ID	
400	ORANGE/OSCEOLA	432100-1-22-01	

I-4 PD&E STUDY
 SEGMENT 1

SHEET NO.
 4

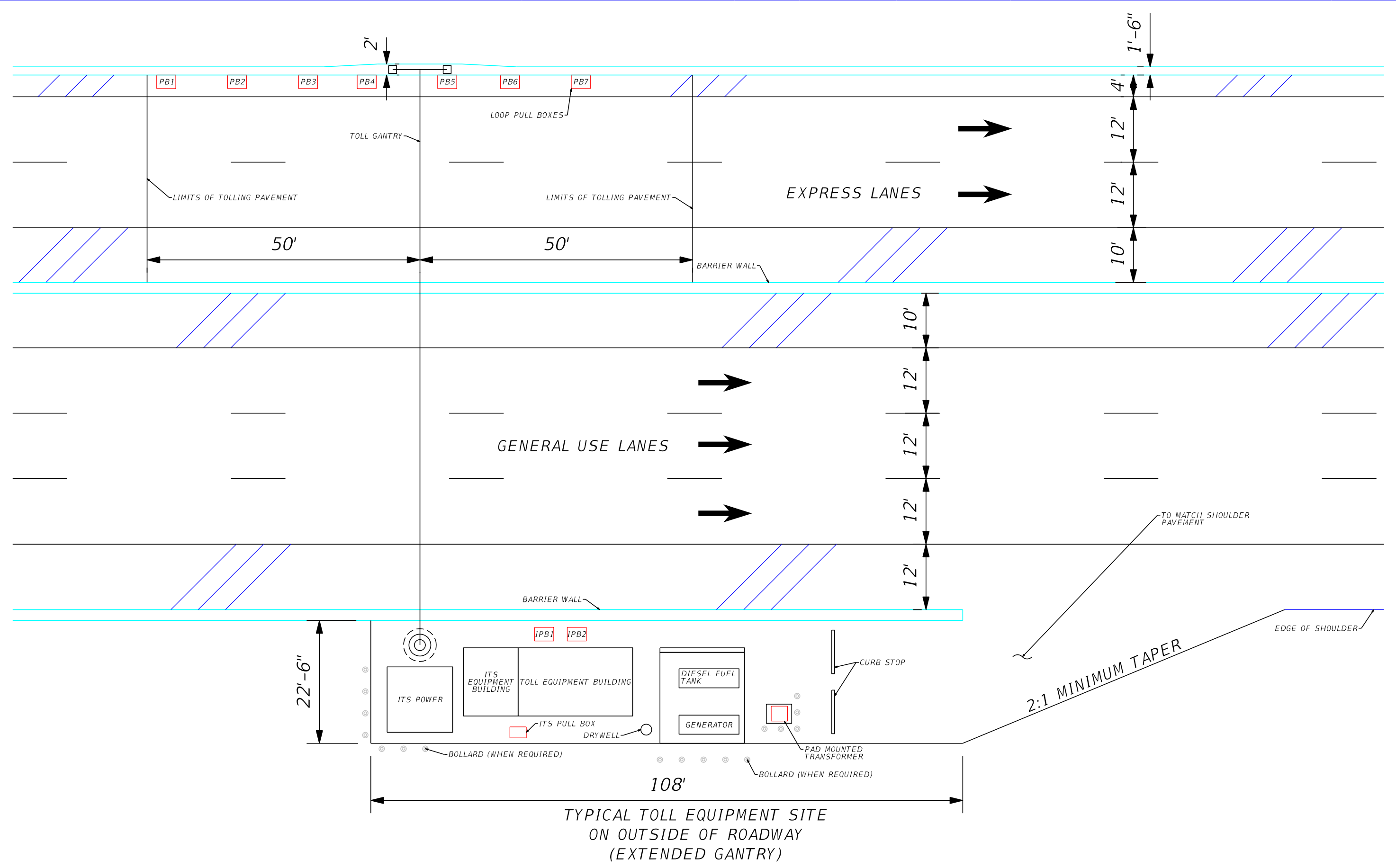

HNTB CORPORATION
 610 CRESCENT EXECUTIVE CT
 SUITE 400
 LAKE MARY, FL 32746
 (407) 805-0355
 CERT. OF AUTH. NO. 6500

STATE OF FLORIDA DEPARTMENT OF TRANSPORTATION		
ROAD NO.	COUNTY	FINANCIAL PROJECT ID
400	ORANGE/OSCEOLA	432100-1-22-01

**I-4 PD&E STUDY
 SEGMENT 1**

SHEET NO.
5

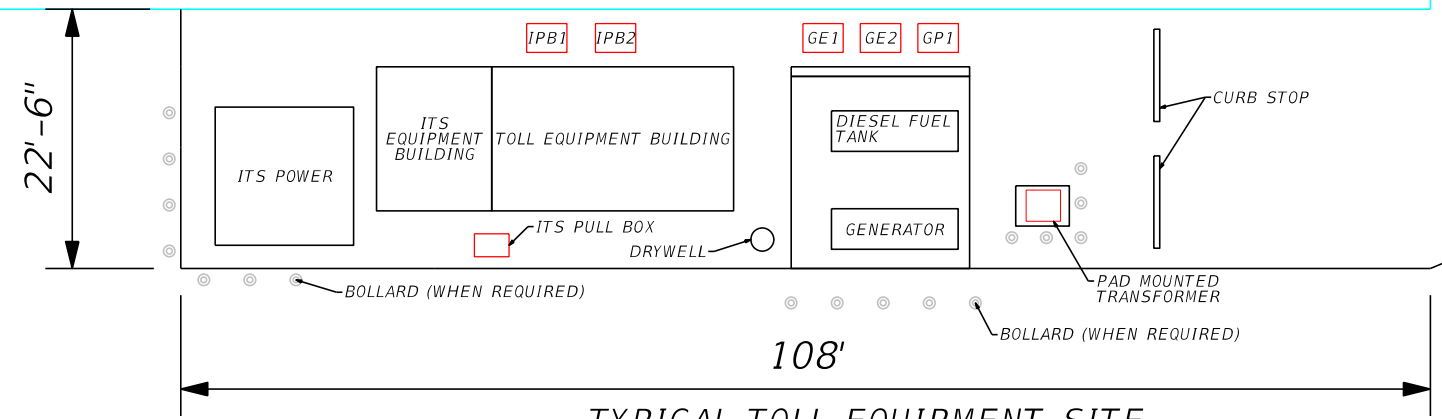
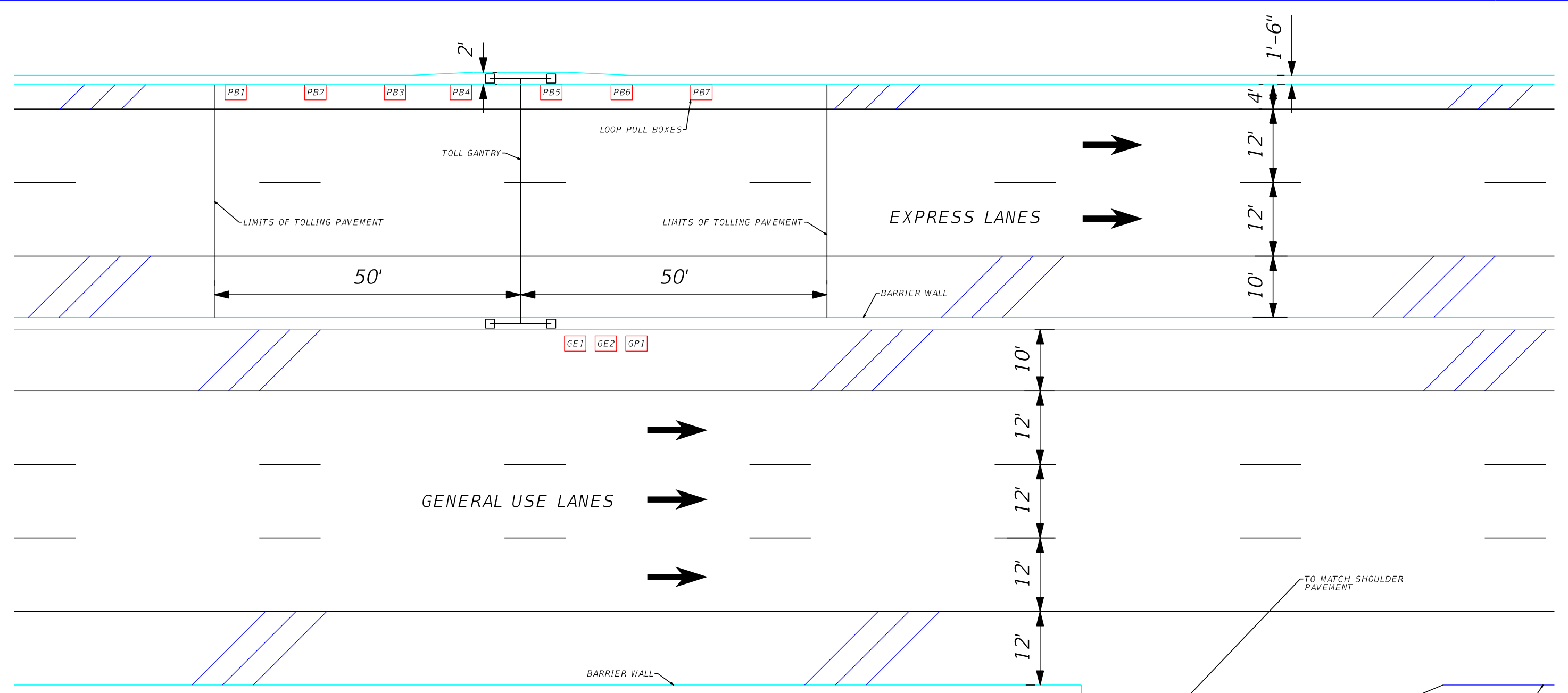

TO MATCH SHOULDER PAVEMENT
 EDGE OF SHOULDER
 2:1 MINIMUM TAPER

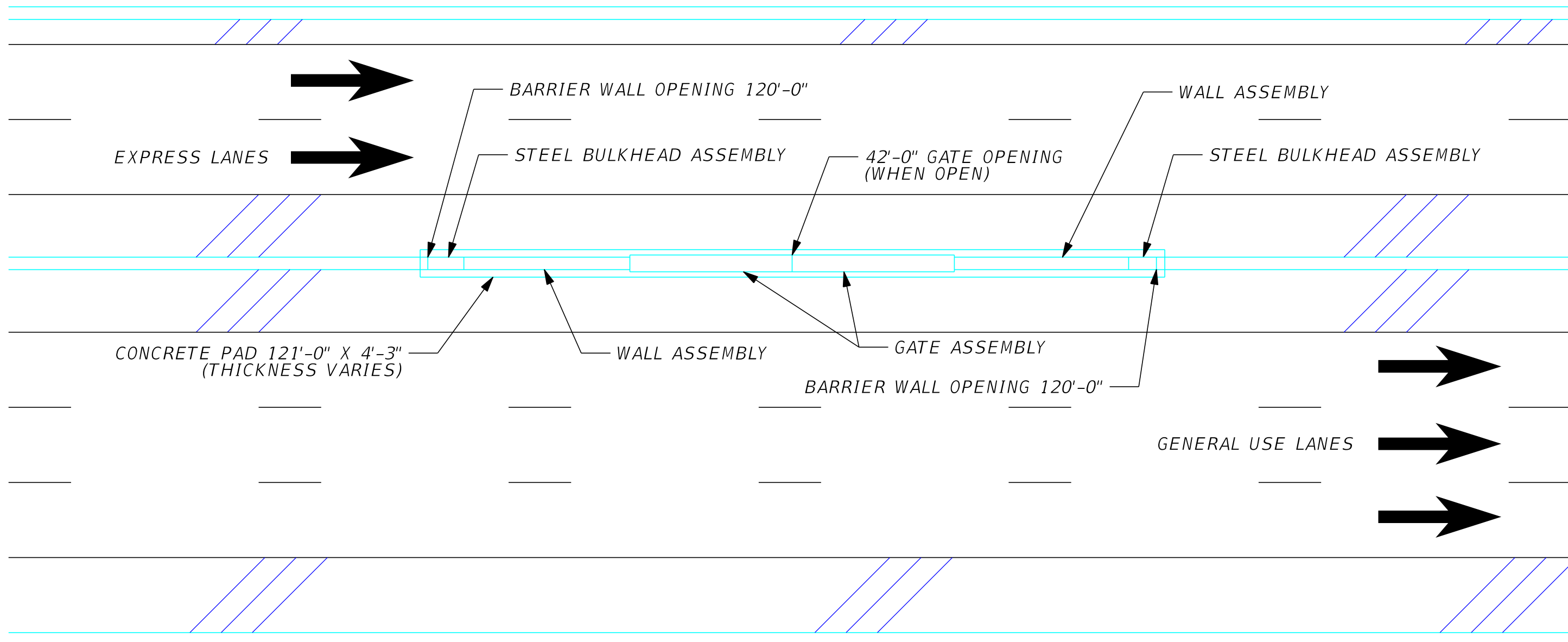

TYPICAL EMERGENCY ACCESS GATE DETAILS

Planrd101
16.5x10.6 (ft.)
1:200
MODEL:
SHEET SIZE:
PLOT SCALE:

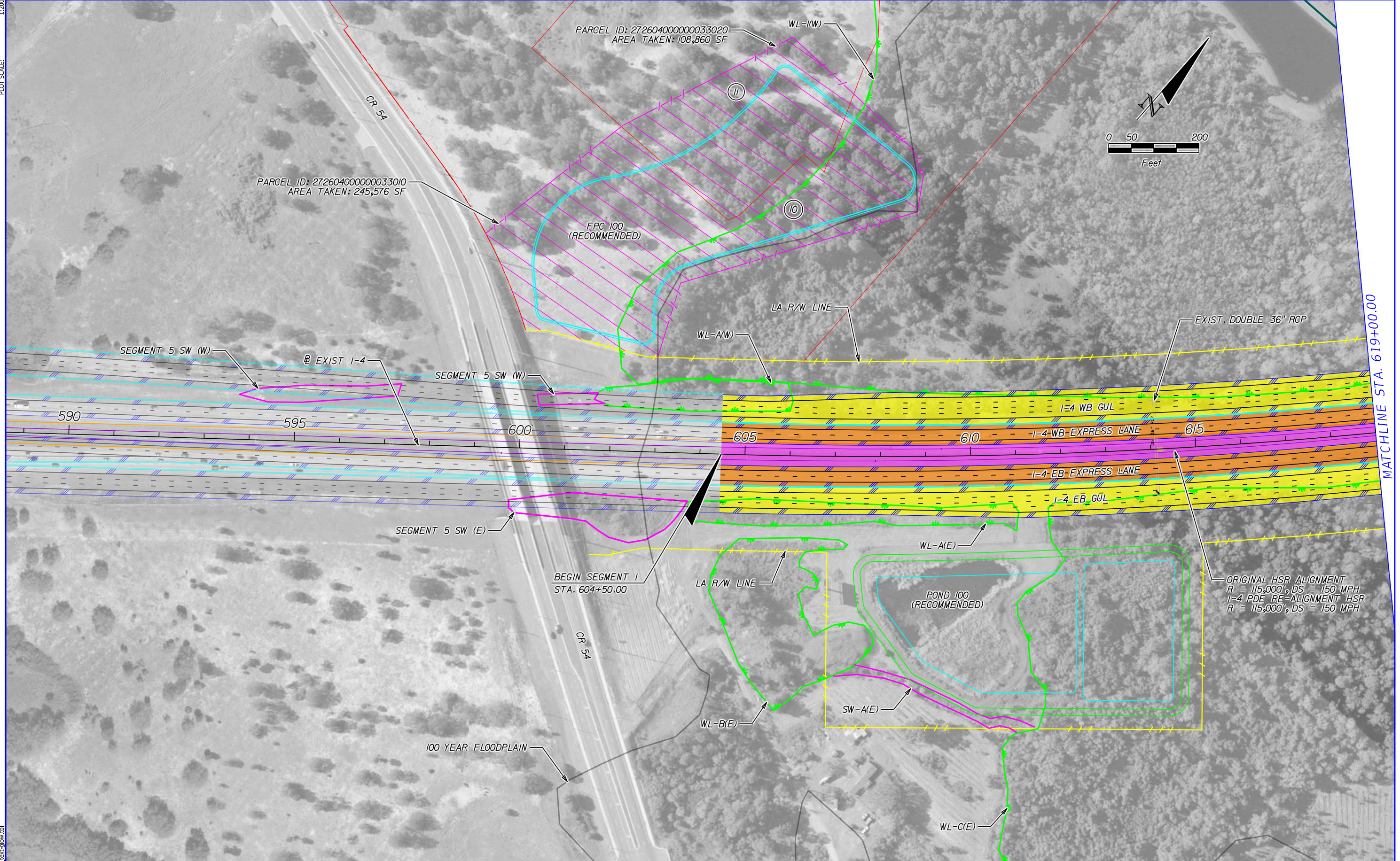
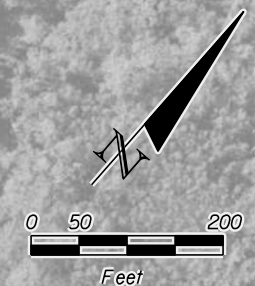

MATCHLINE STA. 619+00.00

PRINT DRIVER:
PEN TABLE:
Color_FDOTPDF.plt
FDOT_text.plt

	EXISTING LA R/W		GENERAL USE LANES
	PROPOSED LA R/W		EXPRESS LANES
	PROPOSED FDOT R/W		EXISTING BRIDGE
	EXISTING R/W		PROPOSED BRIDGE
	PARCEL LINES		RAIL CORRIDOR
	BARRIER WALL		FUTURE EXISTING CONDITION

HNTB CORPORATION
610 CRESCENT EXECUTIVE CT
SUITE 400
LAKE MARY, FL 32746
(407) 805-0355
CERT. OF AUTH. NO. 6500

ENGINEER OF RECORD: ROBERT M. DENNEY, P.E.
FL. REGISTRATION NO. 58593

STATE OF FLORIDA DEPARTMENT OF TRANSPORTATION		
ROAD NO.	COUNTY	FINANCIAL PROJECT ID
400	POLK	432100-1-22-01

**I-4 PD&E STUDY
I-4 MAINLINE
(RECOMMENDED ALTERNATIVE)
SEGMENT 1**

SHEET NO.
8

PLAN: 16.5x10.6 (ft.)
 MODEL: 1:200
 SHEET SIZE:
 PLOT SCALE:

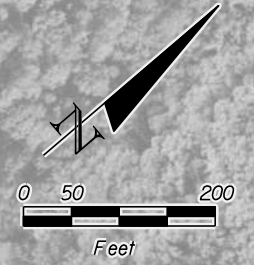
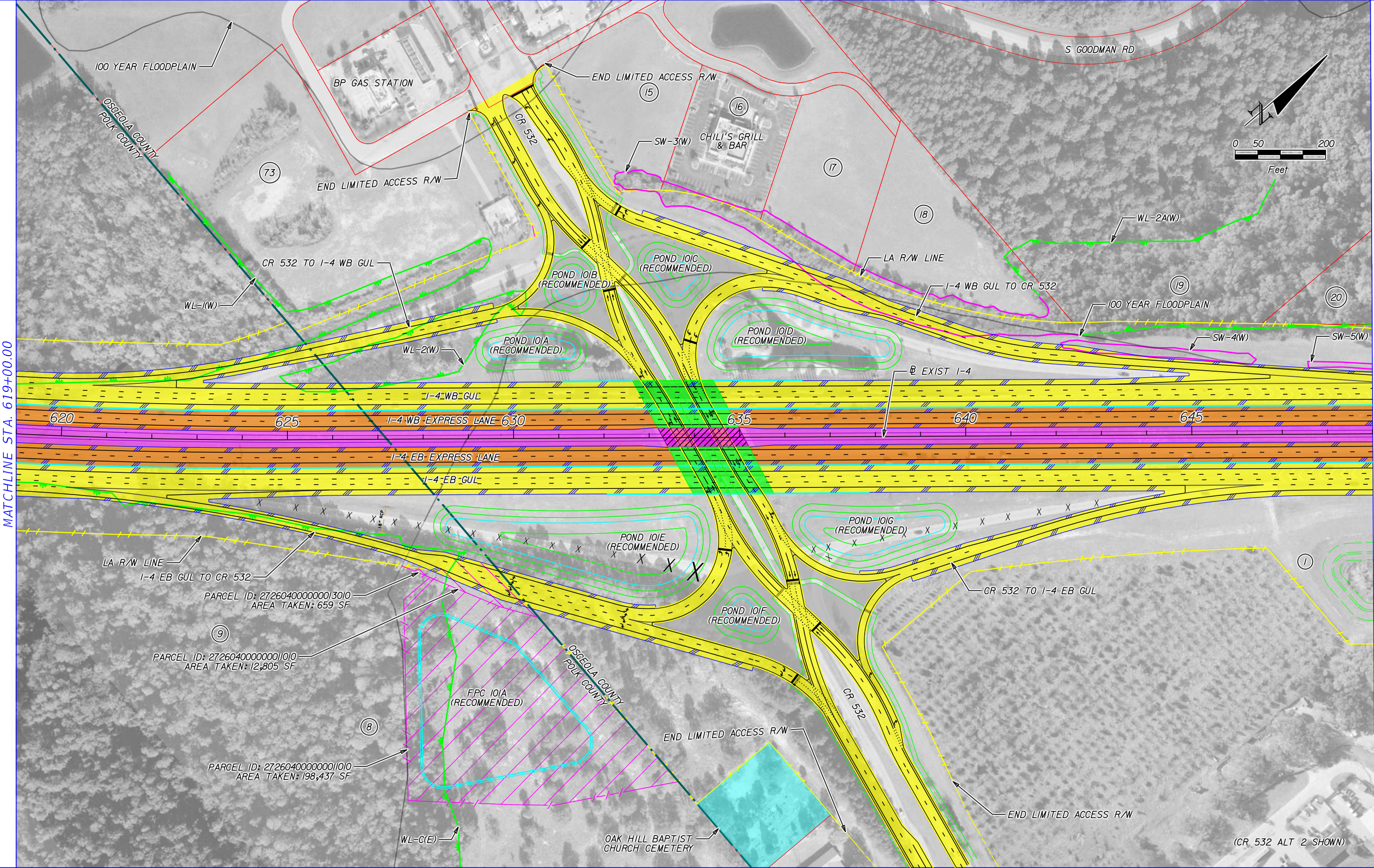

MATCHLINE STA. 619+00.00

MATCHLINE STA. 649+00.00

PRINT DRIVER:
 PEN TABLE:
 Color_FDOTPDF.plt
 FDOT_text.plt

	EXISTING LA R/W		GENERAL USE LANES
	PROPOSED LA R/W		EXPRESS LANES
	EXISTING R/W		EXISTING BRIDGE
	PROPOSED FDOT R/W		PROPOSED BRIDGE
	PARCEL LINES		BARRIER WALL
	FUTURE EXISTING CONDITION		HSR CORRIDOR

HNTB CORPORATION
 610 CRESCENT EXECUTIVE CT
 SUITE 400
 LAKE MARY, FL 32746
 (407) 805-0355
 CERT. OF AUTH. NO. 6500

ENGINEER OF RECORD: ROBERT M. DENNEY, P.E.
 FL. REGISTRATION NO. 58593

STATE OF FLORIDA DEPARTMENT OF TRANSPORTATION		
ROAD NO.	COUNTY	FINANCIAL PROJECT ID
400	POLK OSCEOLA	432100-1-22-01

I-4 PD&E STUDY
I-4 MAINLINE
(RECOMMENDED ALTERNATIVE)
SEGMENT 1

SHEET NO.
9



MATCHLINE STA. 649+00.00

MATCHLINE STA. 679+00.00

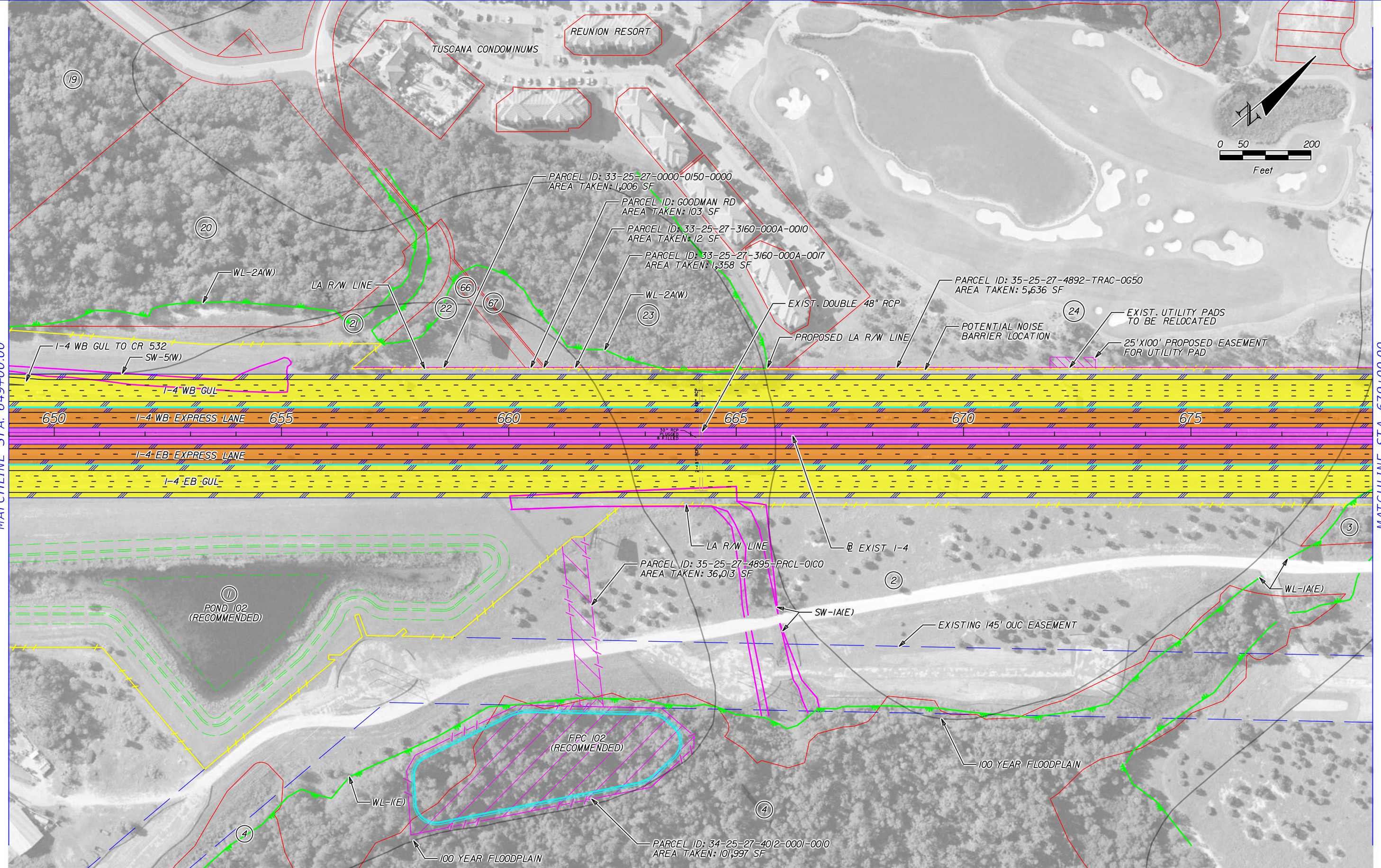

	EXISTING LA R/W		GENERAL USE LANES
	PROPOSED LA R/W		EXPRESS LANES
	PROPOSED FDOT R/W		EXISTING BRIDGE
	EXISTING R/W		PROPOSED BRIDGE
	PARCEL LINES		RAIL CORRIDOR
	BARRIER WALL		FUTURE EXISTING CONDITION

HNTB CORPORATION
 610 CRESCENT EXECUTIVE CT
 SUITE 400
 LAKE MARY, FL 32746
 (407) 805-0355
 CERT. OF AUTH. NO. 6500

ENGINEER OF RECORD: ROBERT M. DENNEY, P.E.
 FL. REGISTRATION NO. 58593

STATE OF FLORIDA DEPARTMENT OF TRANSPORTATION		
ROAD NO.	COUNTY	FINANCIAL PROJECT ID
400	OSCEOLA	432100-1-22-01

I-4 PD&E STUDY
I-4 MAINLINE
(RECOMMENDED ALTERNATIVE)
SEGMENT 1

SHEET NO.
10

planrd04
16.5x10.6 (ft.)
1:200

PRINT DRIVER:
PEN TABLE:
Color_FDOTPDF.plt
FDOT_text.plt

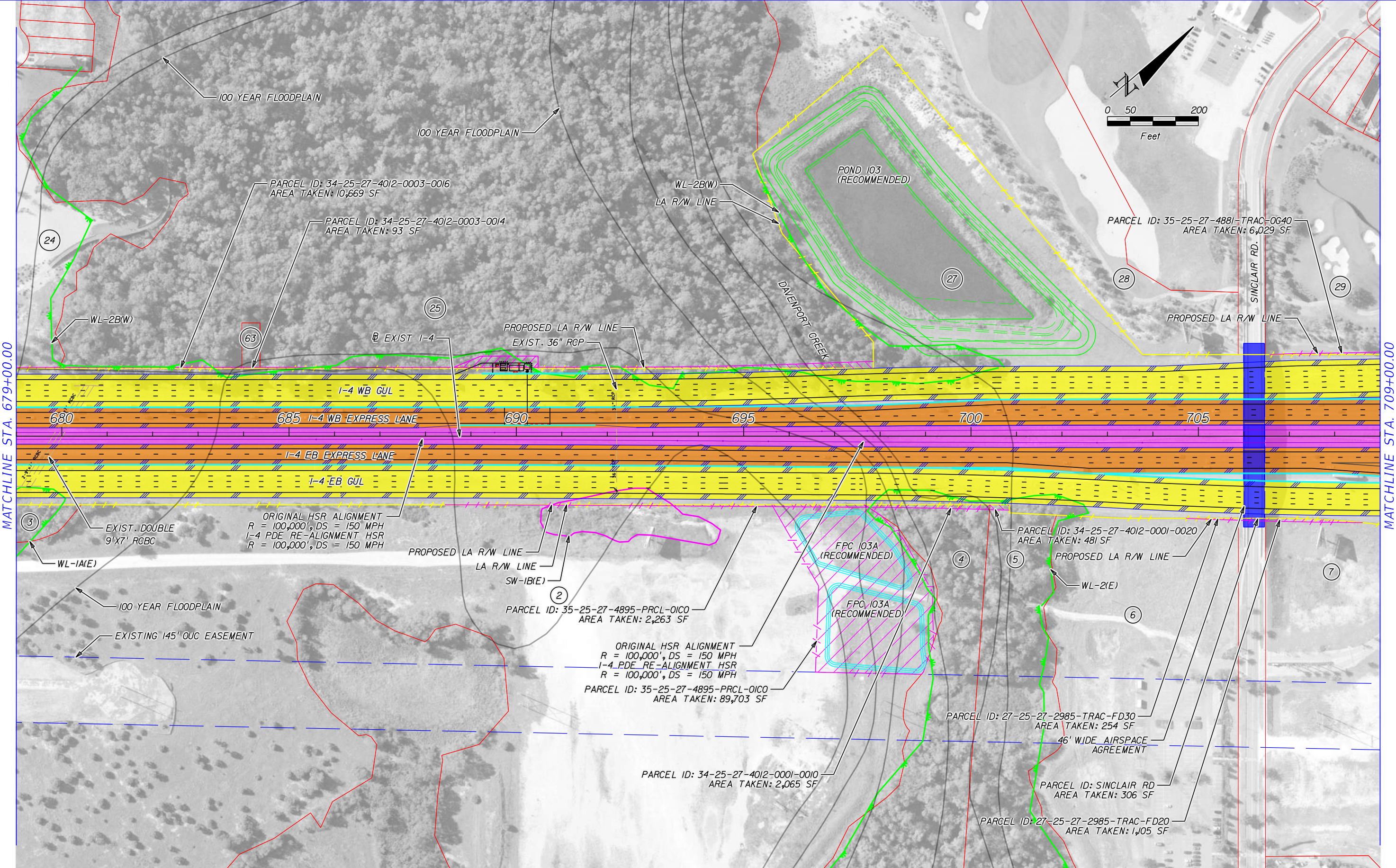

MATCHLINE STA. 679+00.00

MATCHLINE STA. 709+00.00

	EXISTING LA R/W		GENERAL USE LANES
	PROPOSED LA R/W		EXPRESS LANES
	PROPOSED FDOT R/W		EXISTING BRIDGE
	EXISTING R/W		PROPOSED BRIDGE
	PARCEL LINES		RAIL CORRIDOR
	BARRIER WALL		FUTURE EXISTING CONDITION

HNTB CORPORATION
610 CRESCENT EXECUTIVE CT
SUITE 400
LAKE MARY, FL 32746
(407) 805-0355
CERT. OF AUTH. NO. 6500

ENGINEER OF RECORD: ROBERT M. DENNEY, P.E.
FL. REGISTRATION NO. 58593

STATE OF FLORIDA DEPARTMENT OF TRANSPORTATION		
ROAD NO.	COUNTY	FINANCIAL PROJECT ID
400	OSCEOLA	432100-1-22-01

**I-4 PD&E STUDY
I-4 MAINLINE
(RECOMMENDED ALTERNATIVE)
SEGMENT 1**

SHEET NO.
11

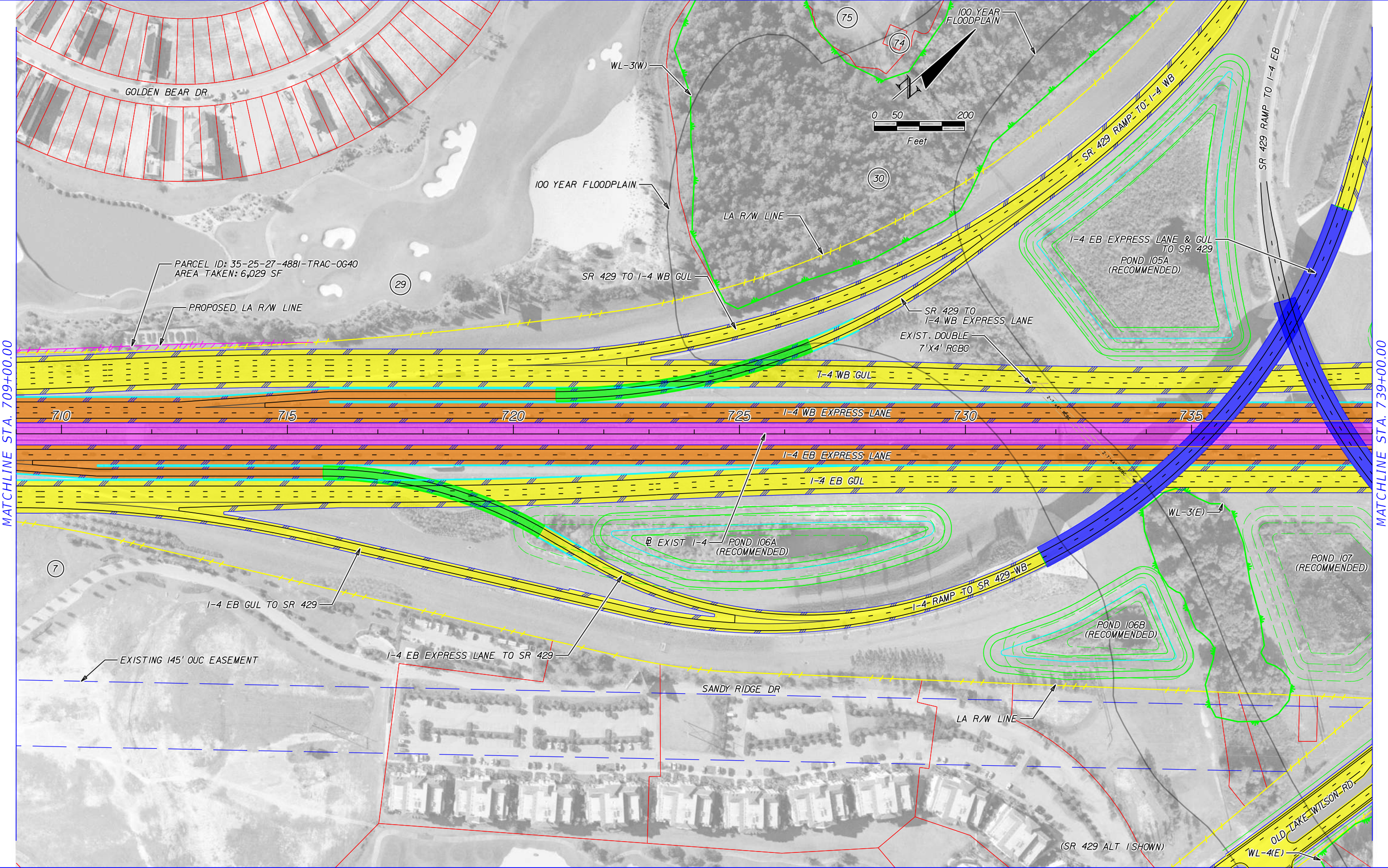

MATCHLINE STA. 709+00.00

MATCHLINE STA. 739+00.00

	EXISTING LA R/W		GENERAL USE LANES
	PROPOSED LA R/W		EXPRESS LANES
	PROPOSED FDOT R/W		EXISTING BRIDGE
	EXISTING R/W		PROPOSED BRIDGE
	PARCEL LINES		RAIL CORRIDOR
	BARRIER WALL		FUTURE EXISTING CONDITION

HNTB CORPORATION
 610 CRESCENT EXECUTIVE CT
 SUITE 400
 LAKE MARY, FL 32746
 (407) 805-0355
 CERT. OF AUTH. NO. 6500

ENGINEER OF RECORD: ROBERT M. DENNEY, P.E.
 FL. REGISTRATION NO. 58593

STATE OF FLORIDA DEPARTMENT OF TRANSPORTATION		
ROAD NO.	COUNTY	FINANCIAL PROJECT ID
400	OSCEOLA	432100-1-22-01

I-4 PD&E STUDY
I-4 MAINLINE
(RECOMMENDED ALTERNATIVE)
SEGMENT 1

SHEET NO.
12

planrd05a
 MODEL:
 SHEET SIZE:
 PLOT SCALE: 1:200

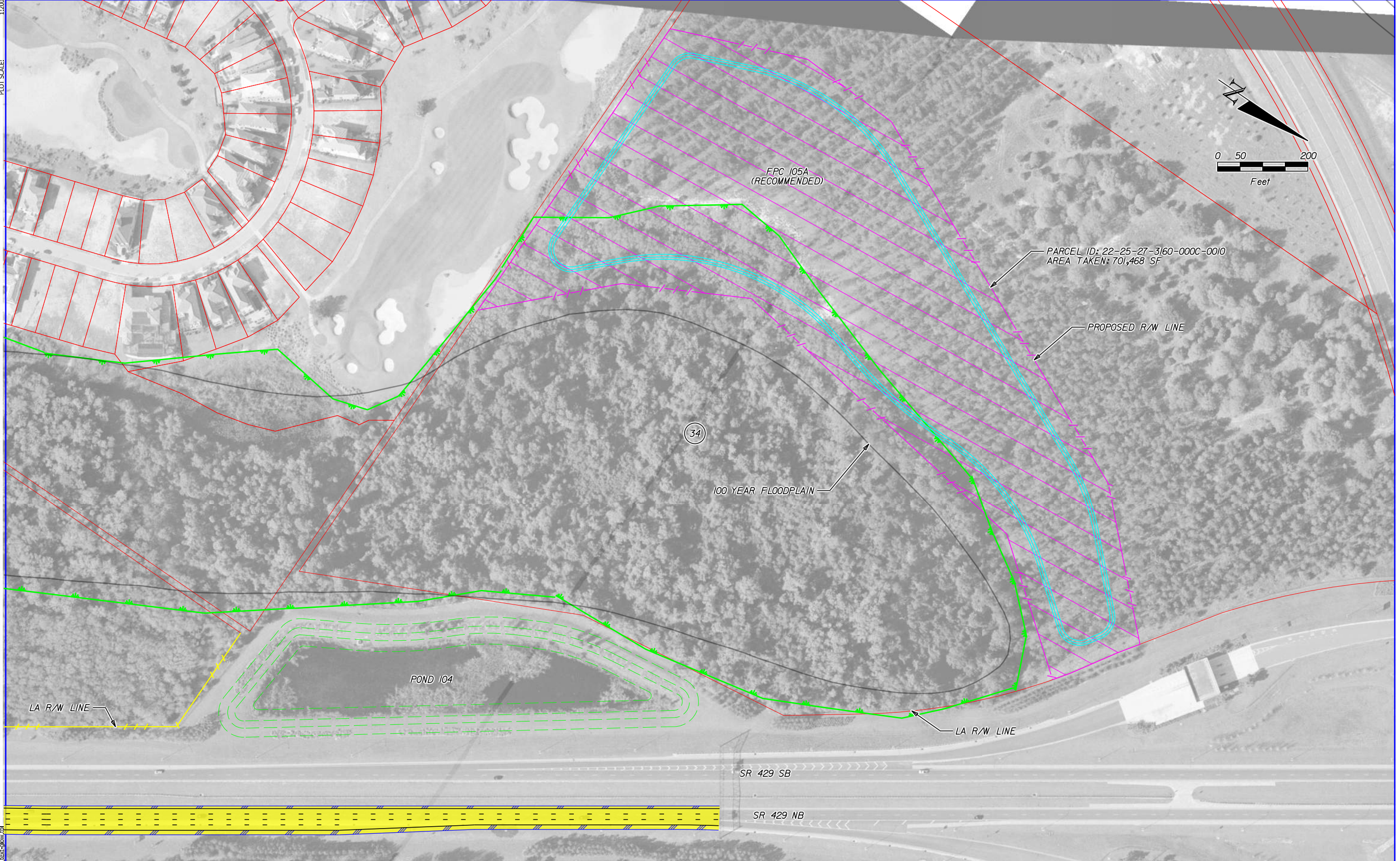
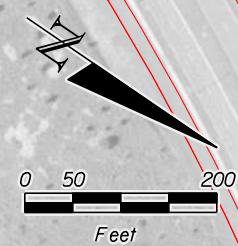

PRINT DRIVER:
 PEN TABLE:
 Color_FDOTPDF.plt
 FDOT_text.plt

	EXISTING LA R/W		GENERAL USE LANES
	PROPOSED LA R/W		EXPRESS LANES
	PROPOSED FDOT R/W		EXISTING BRIDGE
	EXISTING R/W		PROPOSED BRIDGE
	PARCEL LINES		RAIL CORRIDOR
	BARRIER WALL		FUTURE EXISTING CONDITION

HNTB CORPORATION
 610 CRESCENT EXECUTIVE CT
 SUITE 400
 LAKE MARY, FL 32746
 (407) 805-0355
 CERT. OF AUTH. NO. 6500

ENGINEER OF RECORD: ROBERT M. DENNEY, P.E.
 FL. REGISTRATION NO. 58593

STATE OF FLORIDA DEPARTMENT OF TRANSPORTATION		
ROAD NO.	COUNTY	FINANCIAL PROJECT ID
400	ORANGE	432100-1-22-01

I-4 PD&E STUDY
I-4 MAINLINE
(RECOMMENDED ALTERNATIVE)
SEGMENT 1

SHEET NO.
13

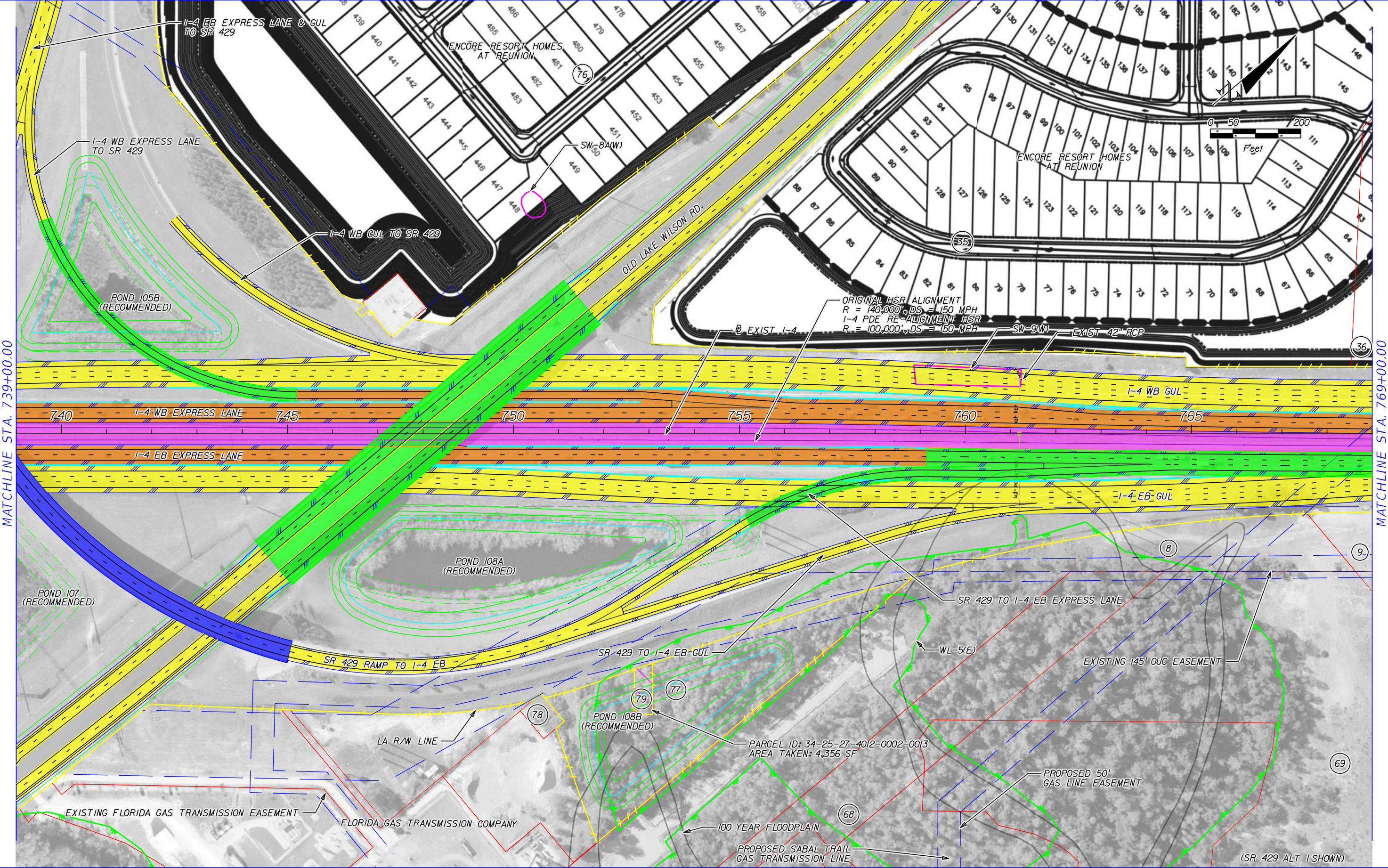

MATCHLINE STA. 739+00.00

MATCHLINE STA. 769+00.00

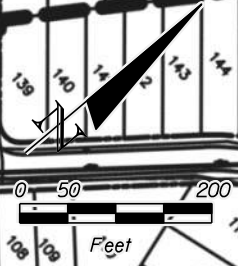

	EXISTING LA R/W		GENERAL USE LANES
	PROPOSED LA R/W		EXPRESS LANES
	PROPOSED FDOT R/W		EXISTING BRIDGE
	EXISTING R/W		PROPOSED BRIDGE
	PARCEL LINES		RAIL CORRIDOR
	BARRIER WALL		FUTURE EXISTING CONDITION

HNTB CORPORATION
610 CRESCENT EXECUTIVE CT
SUITE 400
LAKE MARY, FL 32746
(407) 805-0355
CERT. OF AUTH. NO. 6500

ENGINEER OF RECORD: ROBERT M. DENNEY, P.E.
FL. REGISTRATION NO. 58593

STATE OF FLORIDA DEPARTMENT OF TRANSPORTATION		
ROAD NO.	COUNTY	FINANCIAL PROJECT ID
400	OSCEOLA	432100-1-22-01

I-4 PD&E STUDY
I-4 MAINLINE
(RECOMMENDED ALTERNATIVE)
SEGMENT 1

SHEET NO.
14

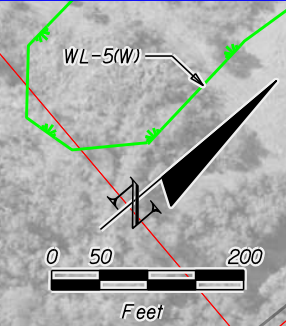

MATCHLINE STA. 769+00.00

MATCHLINE STA. 799+00.00

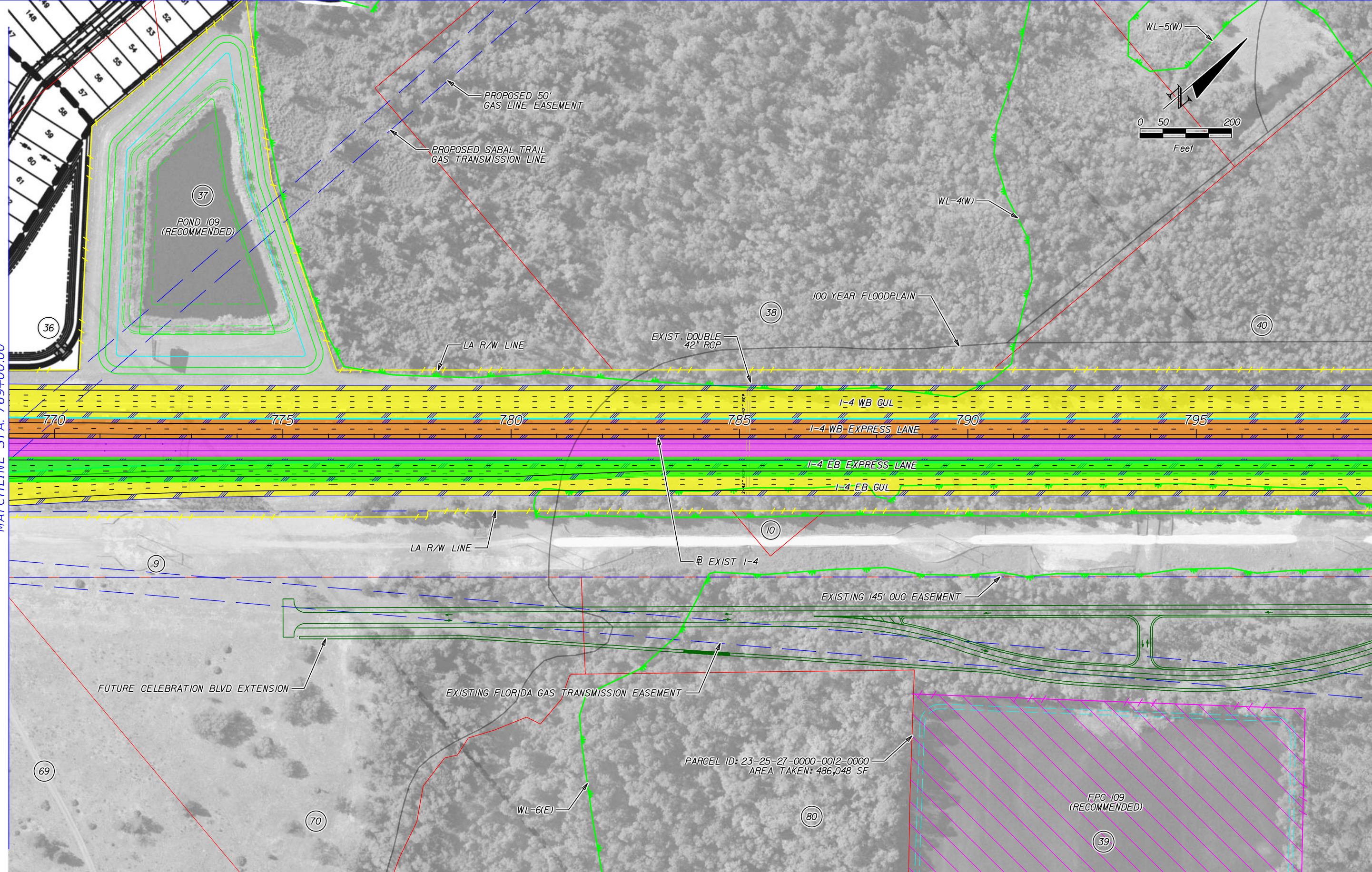

	EXISTING LA R/W		GENERAL USE LANES
	PROPOSED LA R/W		EXPRESS LANES
	PROPOSED FDOT R/W		EXISTING BRIDGE
	EXISTING R/W		PROPOSED BRIDGE
	PARCEL LINES		RAIL CORRIDOR
	BARRIER WALL		FUTURE EXISTING CONDITION

HNTB CORPORATION
 610 CRESCENT EXECUTIVE CT
 SUITE 400
 LAKE MARY, FL 32746
 (407) 805-0355
 CERT. OF AUTH. NO. 6500

ENGINEER OF RECORD: ROBERT M. DENNEY, P.E.
 FL. REGISTRATION NO. 58593

STATE OF FLORIDA DEPARTMENT OF TRANSPORTATION		
ROAD NO.	COUNTY	FINANCIAL PROJECT ID
400	OSCEOLA	432100-1-22-01

I-4 PD&E STUDY
I-4 MAINLINE
(RECOMMENDED ALTERNATIVE)
SEGMENT 1

SHEET NO.
15

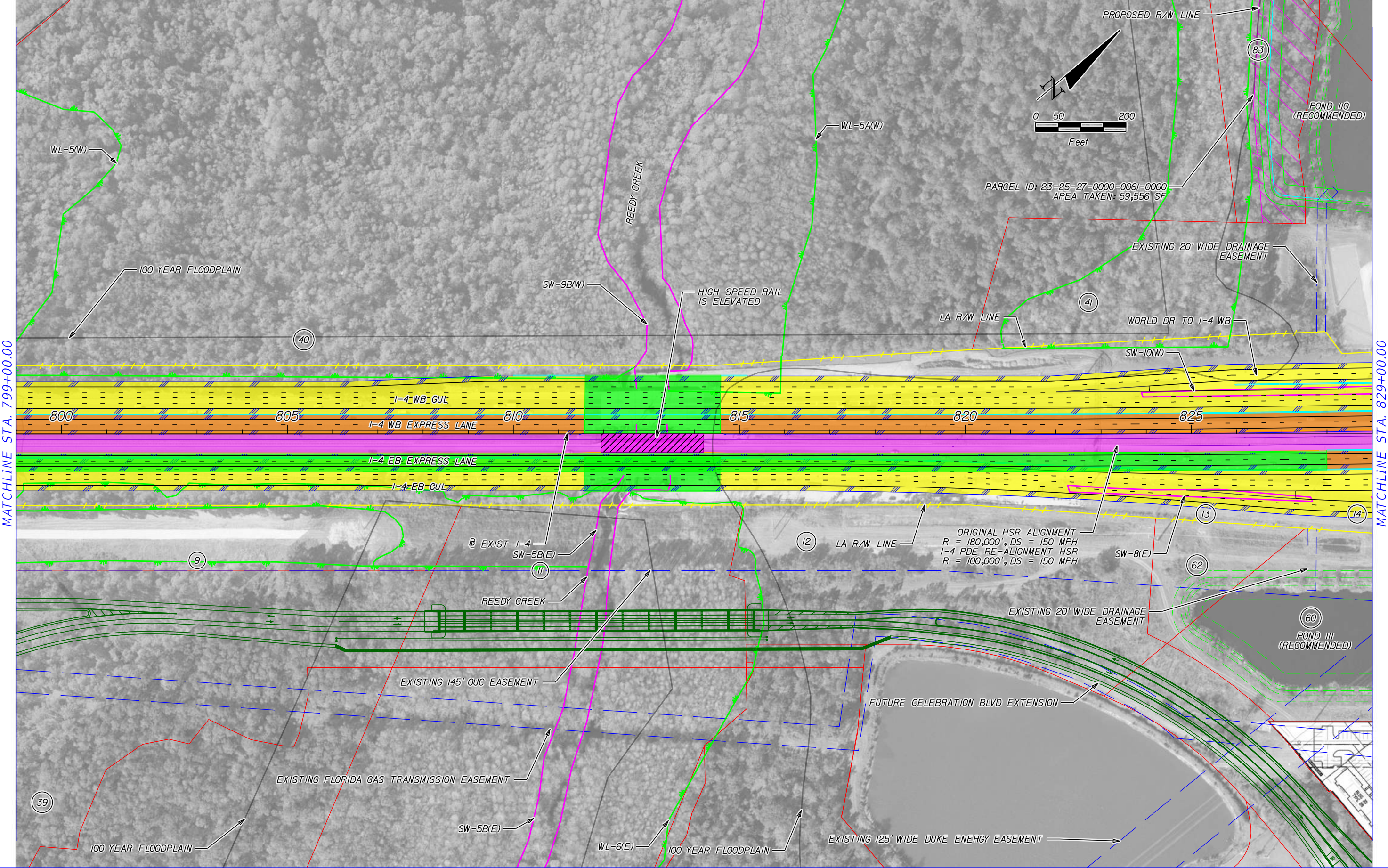

MATCHLINE STA. 799+00.00

MATCHLINE STA. 829+00.00

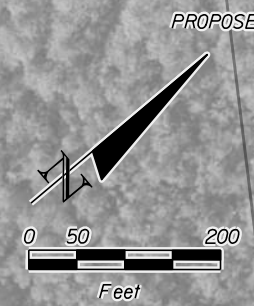

	EXISTING LA R/W		GENERAL USE LANES
	PROPOSED LA R/W		EXPRESS LANES
	PROPOSED FDOT R/W		EXISTING BRIDGE
	EXISTING R/W		PROPOSED BRIDGE
	PARCEL LINES		RAIL CORRIDOR
	BARRIER WALL		FUTURE EXISTING CONDITION

HNTB CORPORATION
 610 CRESCENT EXECUTIVE CT
 SUITE 400
 LAKE MARY, FL 32746
 (407) 805-0355
 CERT. OF AUTH. NO. 6500

ENGINEER OF RECORD: ROBERT M. DENNEY, P.E.
 FL. REGISTRATION NO. 58593

STATE OF FLORIDA DEPARTMENT OF TRANSPORTATION		
ROAD NO.	COUNTY	FINANCIAL PROJECT ID
400	OSCEOLA	432100-1-22-01

I-4 PD&E STUDY
I-4 MAINLINE
(RECOMMENDED ALTERNATIVE)
SEGMENT 1

SHEET NO.
16

planrd08A
 MODEL:
 SHEET SIZE:
 PLOT SCALE:
 1:200

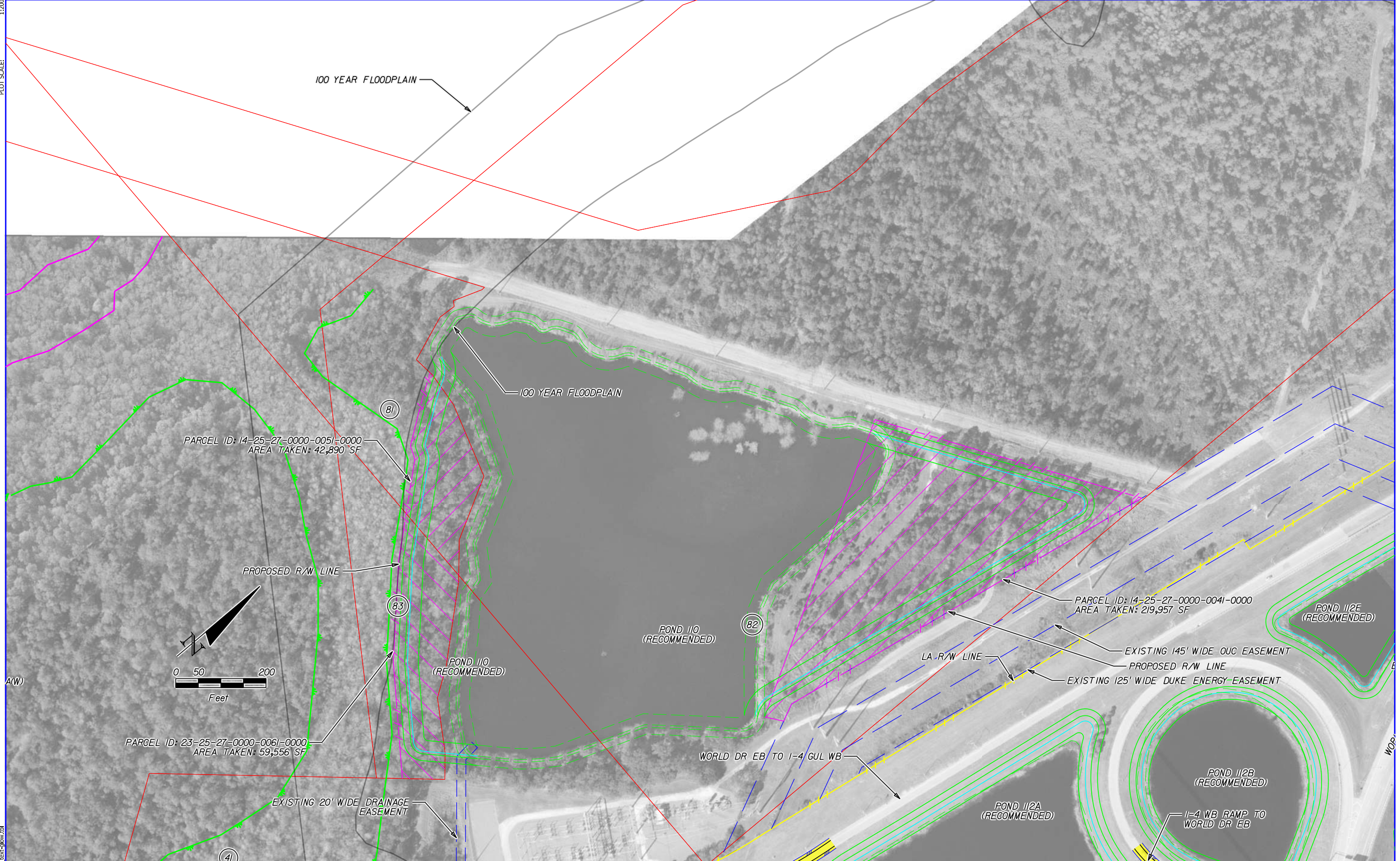

PRINT DRIVER:
 PEN TABLE:
 Color_FDOTPDF.plt
 FDOT_text.plt

	EXISTING LA R/W		GENERAL USE LANES
	PROPOSED LA R/W		EXPRESS LANES
	PROPOSED FDOT R/W		EXISTING BRIDGE
	EXISTING R/W		PROPOSED BRIDGE
	PARCEL LINES		RAIL CORRIDOR
	BARRIER WALL		FUTURE EXISTING CONDITION

HNTB CORPORATION
 610 CRESCENT EXECUTIVE CT
 SUITE 400
 LAKE MARY, FL 32746
 (407) 805-0355
 CERT. OF AUTH. NO. 6500

ENGINEER OF RECORD: ROBERT M. DENNEY, P.E.
 FL. REGISTRATION NO. 58593

STATE OF FLORIDA DEPARTMENT OF TRANSPORTATION		
ROAD NO.	COUNTY	FINANCIAL PROJECT ID
400	ORANGE	432100-1-22-01

I-4 PD&E STUDY
I-4 MAINLINE
(RECOMMENDED ALTERNATIVE)
SEGMENT 1

SHEET NO.
17

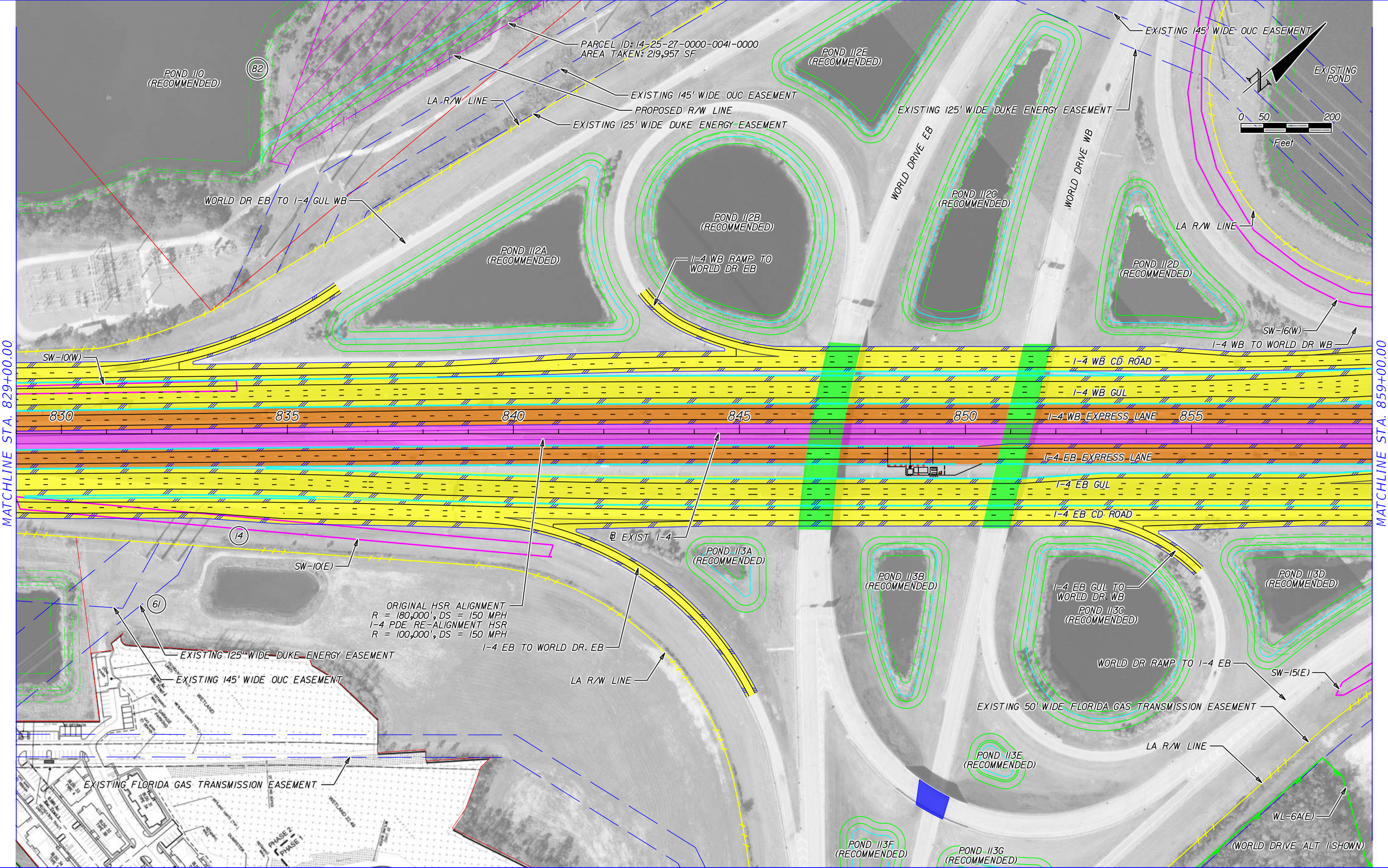

MATCHLINE STA. 829+00.00

MATCHLINE STA. 859+00.00

	EXISTING LA R/W		GENERAL USE LANES
	PROPOSED LA R/W		EXPRESS LANES
	PROPOSED FDOT R/W		EXISTING BRIDGE
	EXISTING R/W		PROPOSED BRIDGE
	PARCEL LINES		RAIL CORRIDOR
	BARRIER WALL		FUTURE EXISTING CONDITION

HNTB CORPORATION
 610 CRESCENT EXECUTIVE CT
 SUITE 400
 LAKE MARY, FL 32746
 (407) 805-0355
 CERT. OF AUTH. NO. 6500

ENGINEER OF RECORD: ROBERT M. DENNEY, P.E.
 FL. REGISTRATION NO. 58593

STATE OF FLORIDA DEPARTMENT OF TRANSPORTATION		
ROAD NO.	COUNTY	FINANCIAL PROJECT ID
400	OSCEOLA	432100-1-22-01

I-4 PD&E STUDY
I-4 MAINLINE
(RECOMMENDED ALTERNATIVE)
SEGMENT 1

SHEET NO.
18

planrd10
16.5x10.6 (ft.)
1:200

MODEL:
SHEET SIZE:
PLOT SCALE:

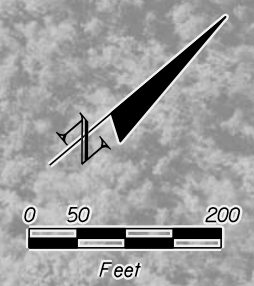

MATCHLINE STA. 859+00.00

MATCHLINE STA. 889+00.00

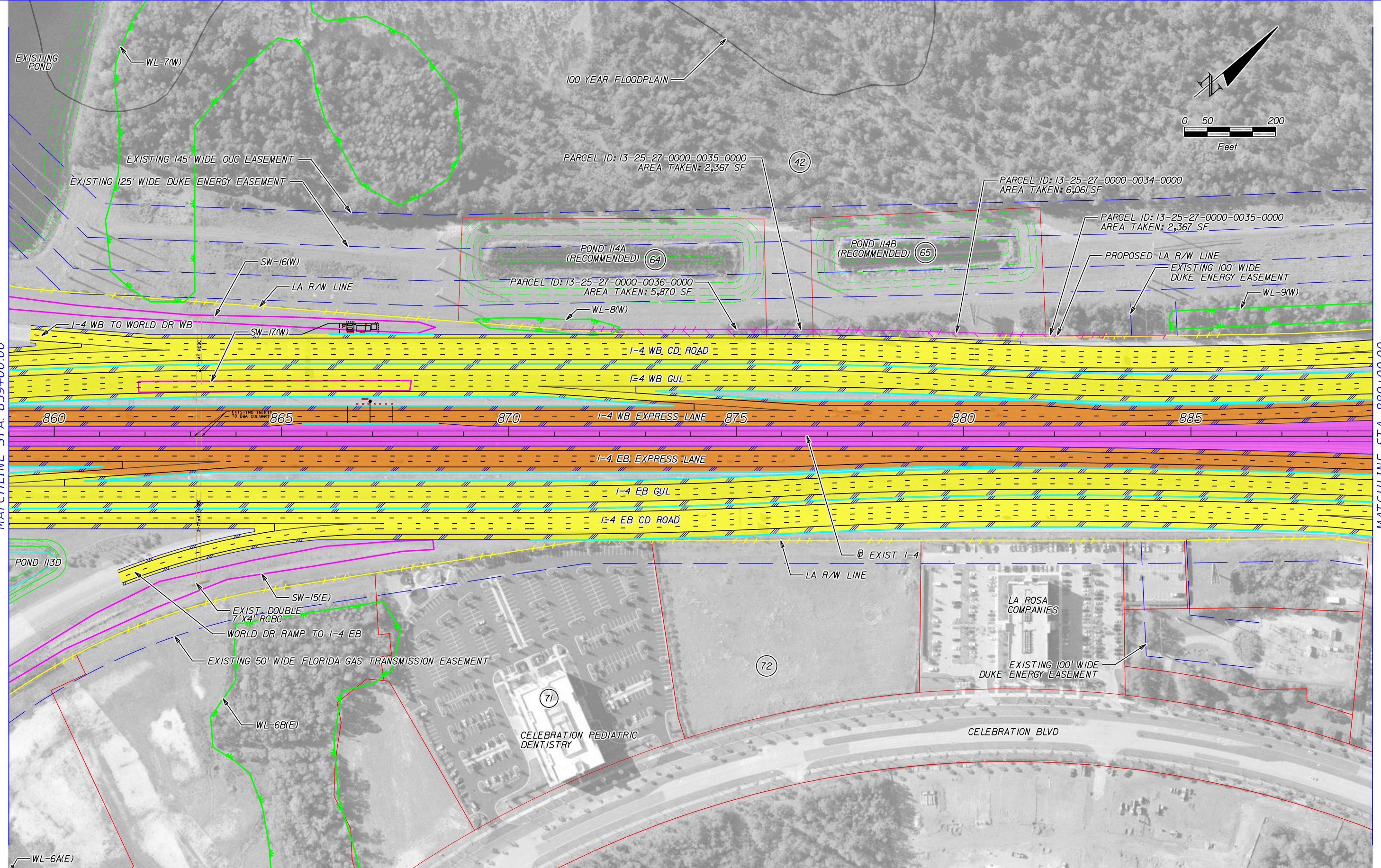

PRINT DRIVER:
PEN TABLE:
Color_FDOTPDF.plt
FDOT_text.plt

	EXISTING LA R/W		GENERAL USE LANES
	PROPOSED LA R/W		EXPRESS LANES
	PROPOSED FDOT R/W		EXISTING BRIDGE
	EXISTING R/W		PROPOSED BRIDGE
	PARCEL LINES		RAIL CORRIDOR
	BARRIER WALL		FUTURE EXISTING CONDITION

HNTB CORPORATION
610 CRESCENT EXECUTIVE CT
SUITE 400
LAKE MARY, FL 32746
(407) 805-0355
CERT. OF AUTH. NO. 6500

ENGINEER OF RECORD: ROBERT M. DENNEY, P.E.
FL. REGISTRATION NO. 58593

STATE OF FLORIDA DEPARTMENT OF TRANSPORTATION		
ROAD NO.	COUNTY	FINANCIAL PROJECT ID
400	OSCEOLA	432100-1-22-01

I-4 PD&E STUDY
I-4 MAINLINE
(RECOMMENDED ALTERNATIVE)
SEGMENT 1

SHEET NO.
19

Model: 16.5x10.6 (ft.)
 SHEET SIZE: 1:200
 PLOT SCALE:

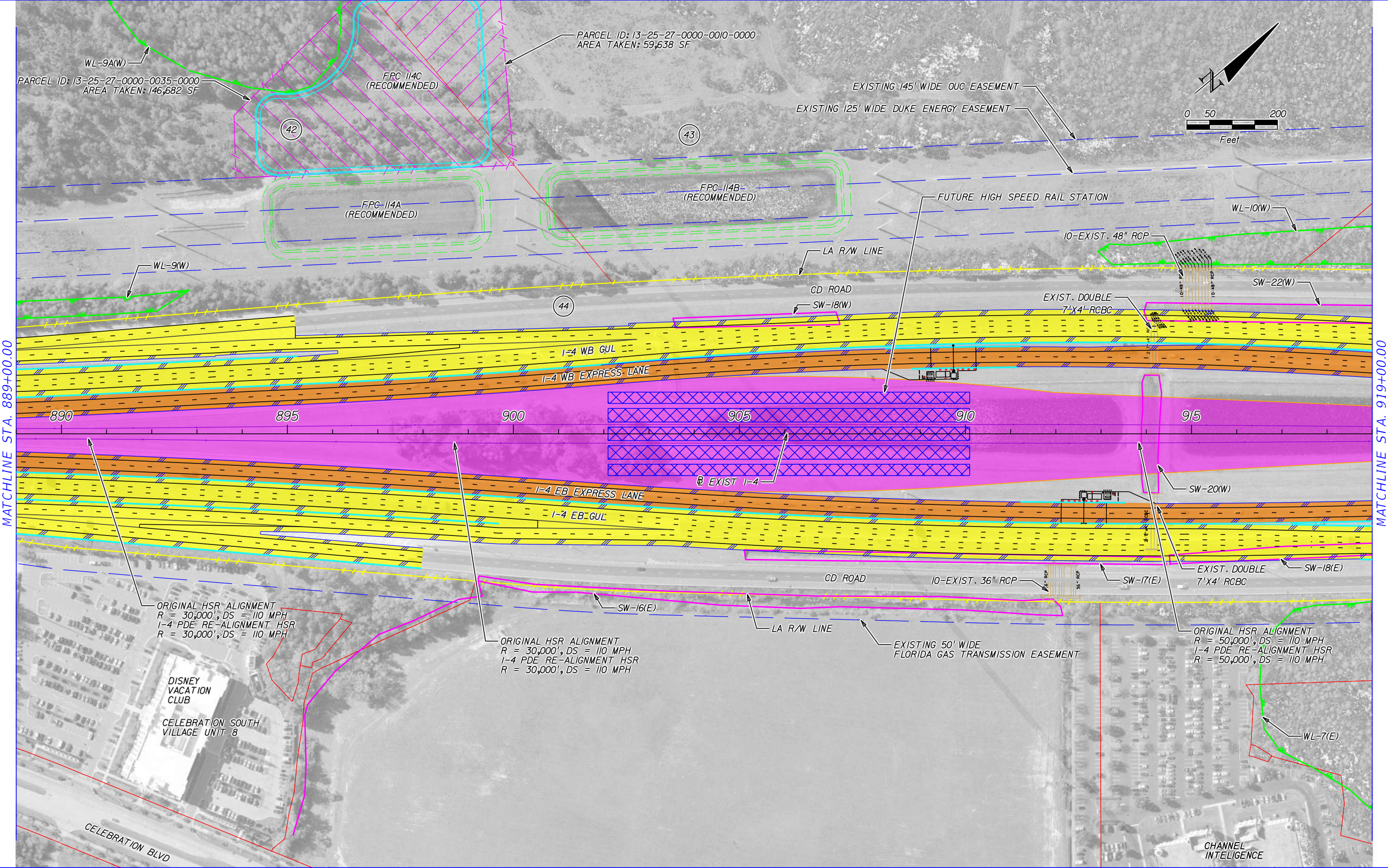
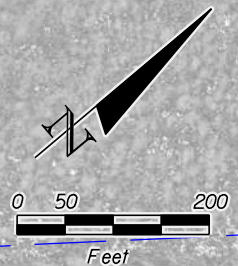

MATCHLINE STA. 889+00.00

MATCHLINE STA. 919+00.00

ORIGINAL HSR ALIGNMENT
 R = 30,000', DS = 110 MPH
 I-4 PDE RE-ALIGNMENT HSR
 R = 30,000', DS = 110 MPH

ORIGINAL HSR ALIGNMENT
 R = 30,000', DS = 110 MPH
 I-4 PDE RE-ALIGNMENT HSR
 R = 30,000', DS = 110 MPH

ORIGINAL HSR ALIGNMENT
 R = 50,000', DS = 110 MPH
 I-4 PDE RE-ALIGNMENT HSR
 R = 50,000', DS = 110 MPH

	EXISTING LA R/W		GENERAL USE LANES
	PROPOSED LA R/W		EXPRESS LANES
	PROPOSED FDOT R/W		EXISTING BRIDGE
	EXISTING R/W		PROPOSED BRIDGE
	PARCEL LINES		RAIL CORRIDOR
	BARRIER WALL		FUTURE EXISTING CONDITION

HNTB CORPORATION
 610 CRESCENT EXECUTIVE CT
 SUITE 400
 LAKE MARY, FL 32746
 (407) 805-0355
 CERT. OF AUTH. NO. 6500

ENGINEER OF RECORD: ROBERT M. DENNEY, P.E.
 FL. REGISTRATION NO. 58593

STATE OF FLORIDA DEPARTMENT OF TRANSPORTATION		
ROAD NO.	COUNTY	FINANCIAL PROJECT ID
400	OSCEOLA	432100-1-22-01

I-4 PD&E STUDY
I-4 MAINLINE
(RECOMMENDED ALTERNATIVE)
SEGMENT 1

SHEET NO.
20

PRINT DRIVER: Color_FOOTPRINT.dwg
 PEN TABLE: FDOT_text.dwt

MATCHLINE STA. 919+00.00

MATCHLINE STA. 949+00.00

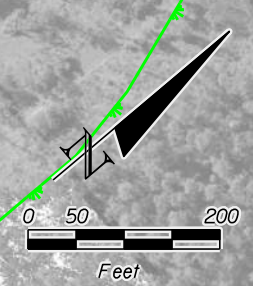
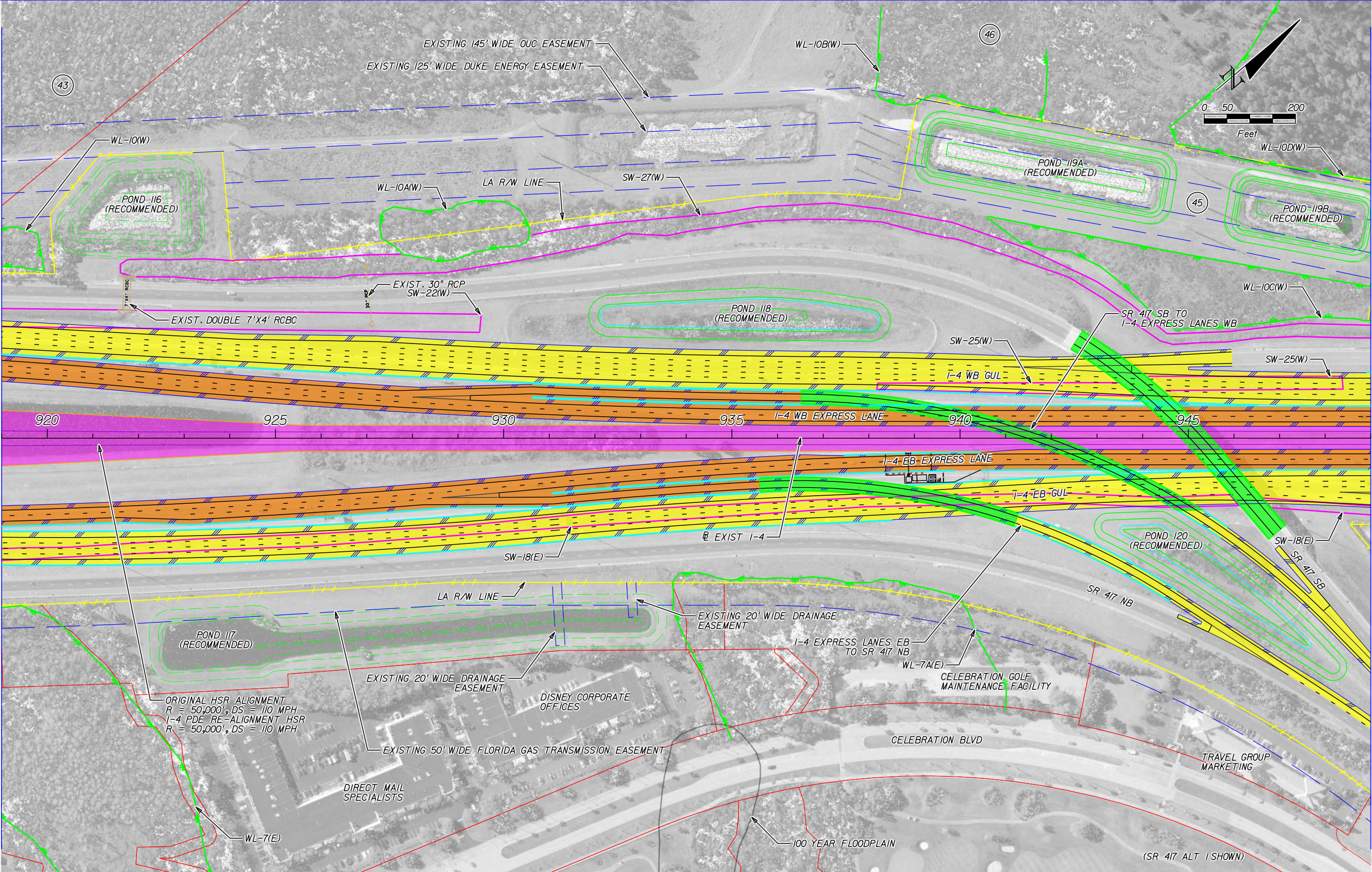

	EXISTING LA R/W		GENERAL USE LANES
	PROPOSED LA R/W		EXPRESS LANES
	PROPOSED FDOT R/W		EXISTING BRIDGE
	EXISTING R/W		PROPOSED BRIDGE
	PARCEL LINES		RAIL CORRIDOR
	BARRIER WALL		FUTURE EXISTING CONDITION

HNTB CORPORATION
610 CRESCENT EXECUTIVE CT
SUITE 400
LAKE MARY, FL 32746
(407) 805-0355
CERT. OF AUTH. NO. 6500

ENGINEER OF RECORD: ROBERT M. DENNEY, P.E.
FL. REGISTRATION NO. 58593

STATE OF FLORIDA DEPARTMENT OF TRANSPORTATION		
ROAD NO.	COUNTY	FINANCIAL PROJECT ID
400	OSCEOLA	432100-1-22-01

**I-4 PD&E STUDY
I-4 MAINLINE
(RECOMMENDED ALTERNATIVE)
SEGMENT 1**

SHEET NO.
21

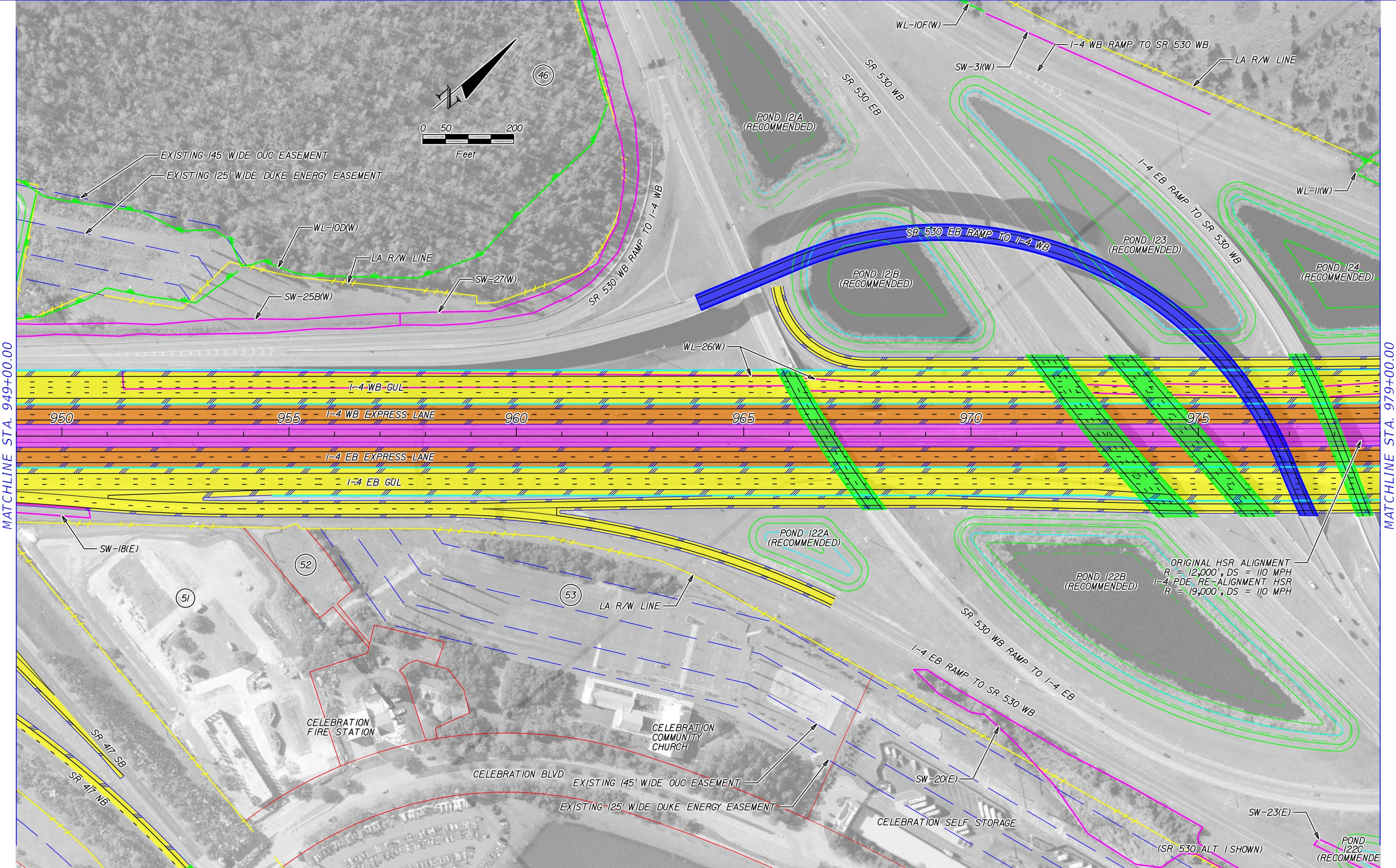
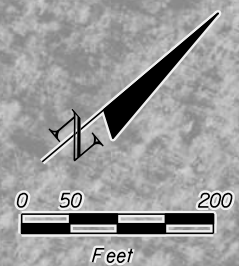

MATCHLINE STA. 949+00.00

MATCHLINE STA. 979+00.00

	EXISTING LA R/W		GENERAL USE LANES
	PROPOSED LA R/W		EXPRESS LANES
	PROPOSED FDOT R/W		EXISTING BRIDGE
	EXISTING R/W		PROPOSED BRIDGE
	PARCEL LINES		RAIL CORRIDOR
	BARRIER WALL		FUTURE EXISTING CONDITION

HNTB CORPORATION
610 CRESCENT EXECUTIVE CT
SUITE 400
LAKE MARY, FL 32746
(407) 805-0355
CERT. OF AUTH. NO. 6500

ENGINEER OF RECORD: ROBERT M. DENNEY, P.E.
FL. REGISTRATION NO. 58593

STATE OF FLORIDA DEPARTMENT OF TRANSPORTATION		
ROAD NO.	COUNTY	FINANCIAL PROJECT ID
400	OSCEOLA	432100-1-22-01

I-4 PD&E STUDY
I-4 MAINLINE
(RECOMMENDED ALTERNATIVE)
SEGMENT 1

SHEET NO.
22

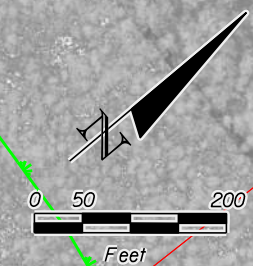

MATCHLINE STA. 979+00.00

MATCHLINE STA. 1009+00.00

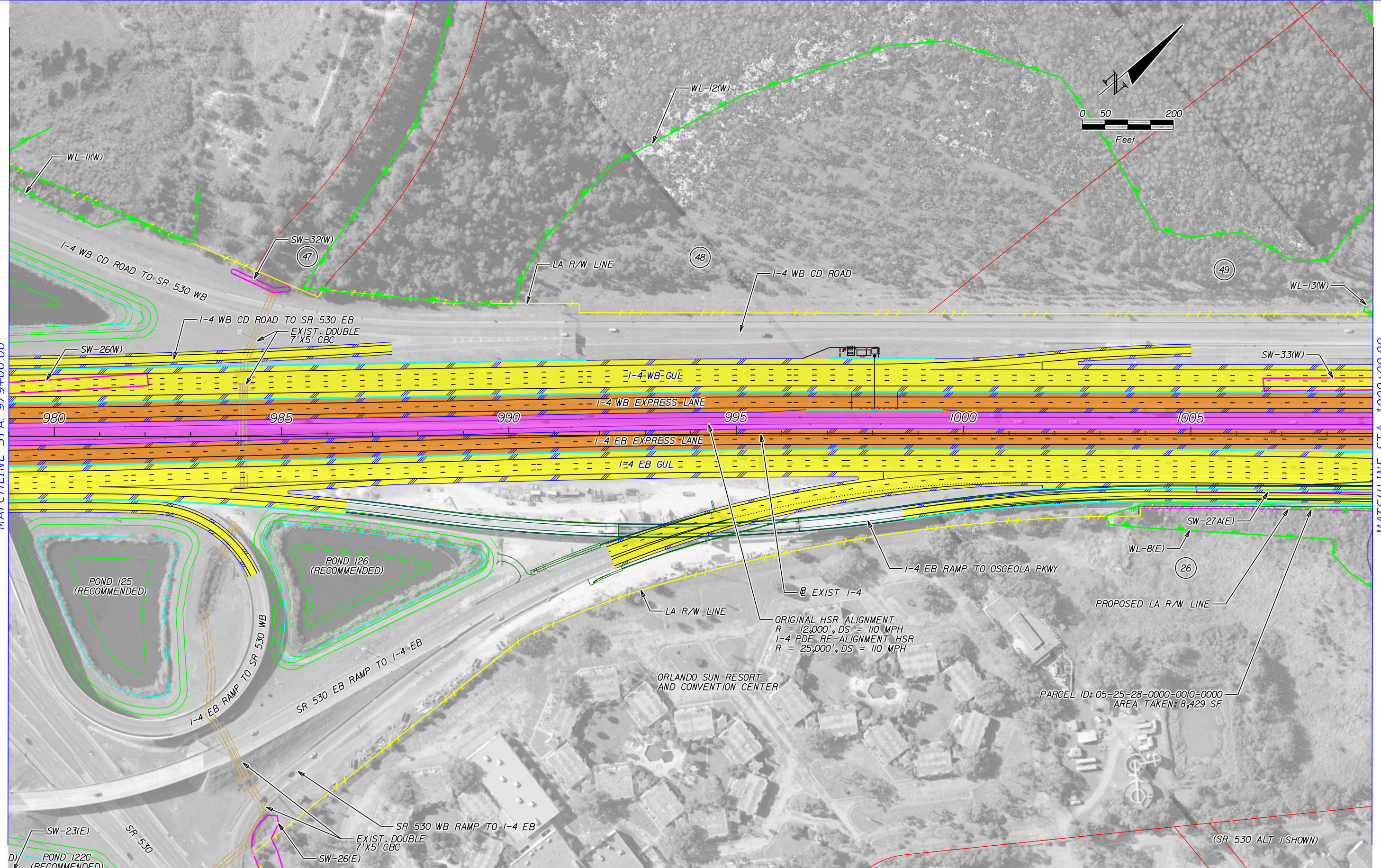

ORIGINAL HSR ALIGNMENT
 R = 12,000', DS = 110 MPH
 I-4 PDE RE-ALIGNMENT HSR
 R = 25,000', DS = 110 MPH

PARCEL ID: 05-25-28-0000-0010-0000
 AREA TAKEN: 8,429 SF

	EXISTING LA R/W		GENERAL USE LANES
	PROPOSED LA R/W		EXPRESS LANES
	PROPOSED FDOT R/W		EXISTING BRIDGE
	EXISTING R/W		PROPOSED BRIDGE
	PARCEL LINES		RAIL CORRIDOR
	BARRIER WALL		FUTURE EXISTING CONDITION

HNTB CORPORATION
 610 CRESCENT EXECUTIVE CT
 SUITE 400
 LAKE MARY, FL 32746
 (407) 805-0355
 CERT. OF AUTH. NO. 6500

ENGINEER OF RECORD: ROBERT M. DENNEY, P.E.
 FL. REGISTRATION NO. 58593

STATE OF FLORIDA DEPARTMENT OF TRANSPORTATION		
ROAD NO.	COUNTY	FINANCIAL PROJECT ID
400	OSCEOLA	432100-1-22-01

I-4 PD&E STUDY
I-4 MAINLINE
(RECOMMENDED ALTERNATIVE)
SEGMENT 1

SHEET NO.
23

planrd15
16.5x10.6 (ft.)
1:200
MODEL:
SHEET SIZE:
PLOT SCALE:

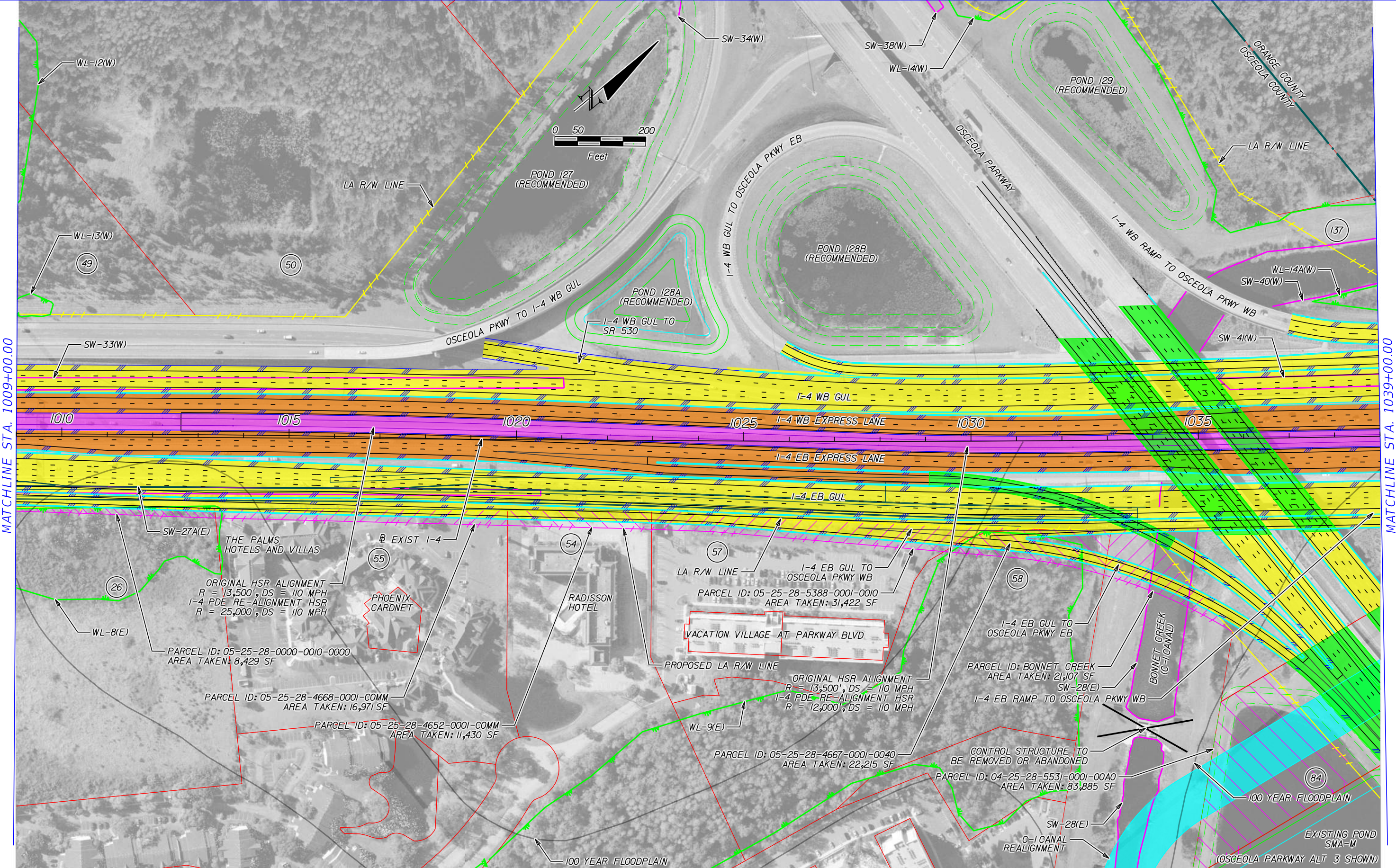

MATCHLINE STA. 1009+00.00

MATCHLINE STA. 1039+00.00

PRINT DRIVER:
PEN TABLE:
Color_FOOTPRINT.dwg
FDOT_text.plt

	EXISTING LA R/W		GENERAL USE LANES
	PROPOSED LA R/W		EXPRESS LANES
	PROPOSED FDOT R/W		EXISTING BRIDGE
	EXISTING R/W		PROPOSED BRIDGE
	PARCEL LINES		RAIL CORRIDOR
	BARRIER WALL		FUTURE EXISTING CONDITION

HNTB CORPORATION
610 CRESCENT EXECUTIVE CT
SUITE 400
LAKE MARY, FL 32746
(407) 805-0355
CERT. OF AUTH. NO. 6500

ENGINEER OF RECORD: ROBERT M. DENNEY, P.E.
FL. REGISTRATION NO. 58593

STATE OF FLORIDA DEPARTMENT OF TRANSPORTATION		
ROAD NO.	COUNTY	FINANCIAL PROJECT ID
400	OSCEOLA	432100-1-22-01

I-4 PD&E STUDY
I-4 MAINLINE
(RECOMMENDED ALTERNATIVE)
SEGMENT 1

SHEET NO.
24

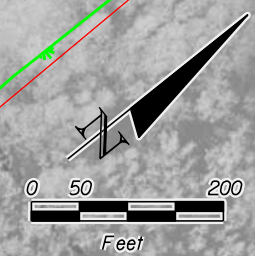

MATCHLINE STA. 1039+00.00

MATCHLINE STA. 1069+00.00

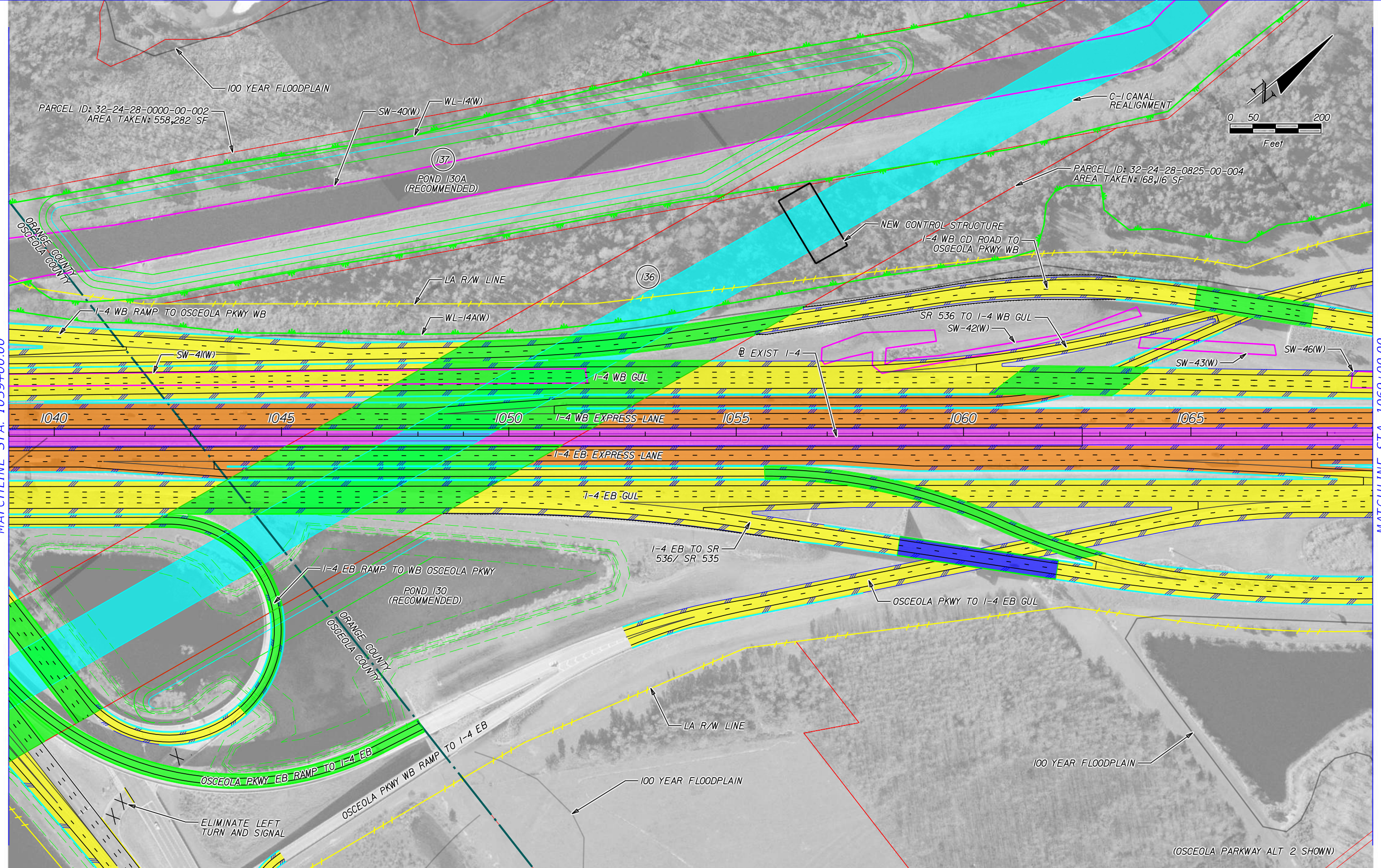

	EXISTING LA R/W		GENERAL USE LANES
	PROPOSED LA R/W		EXPRESS LANES
	PROPOSED FDOT R/W		EXISTING BRIDGE
	EXISTING R/W		PROPOSED BRIDGE
	PARCEL LINES		RAIL CORRIDOR
	BARRIER WALL		FUTURE EXISTING CONDITION

HNTB CORPORATION
610 CRESCENT EXECUTIVE CT
SUITE 400
LAKE MARY, FL 32746
(407) 805-0355
CERT. OF AUTH. NO. 6500

ENGINEER OF RECORD: ROBERT M. DENNEY, P.E.
FL. REGISTRATION NO. 58593

STATE OF FLORIDA DEPARTMENT OF TRANSPORTATION		
ROAD NO.	COUNTY	FINANCIAL PROJECT ID
400	OSCEOLA ORANGE	432100-1-22-01

I-4 PD&E STUDY
I-4 MAINLINE
(RECOMMENDED ALTERNATIVE)
SEGMENT 1

SHEET NO.
25

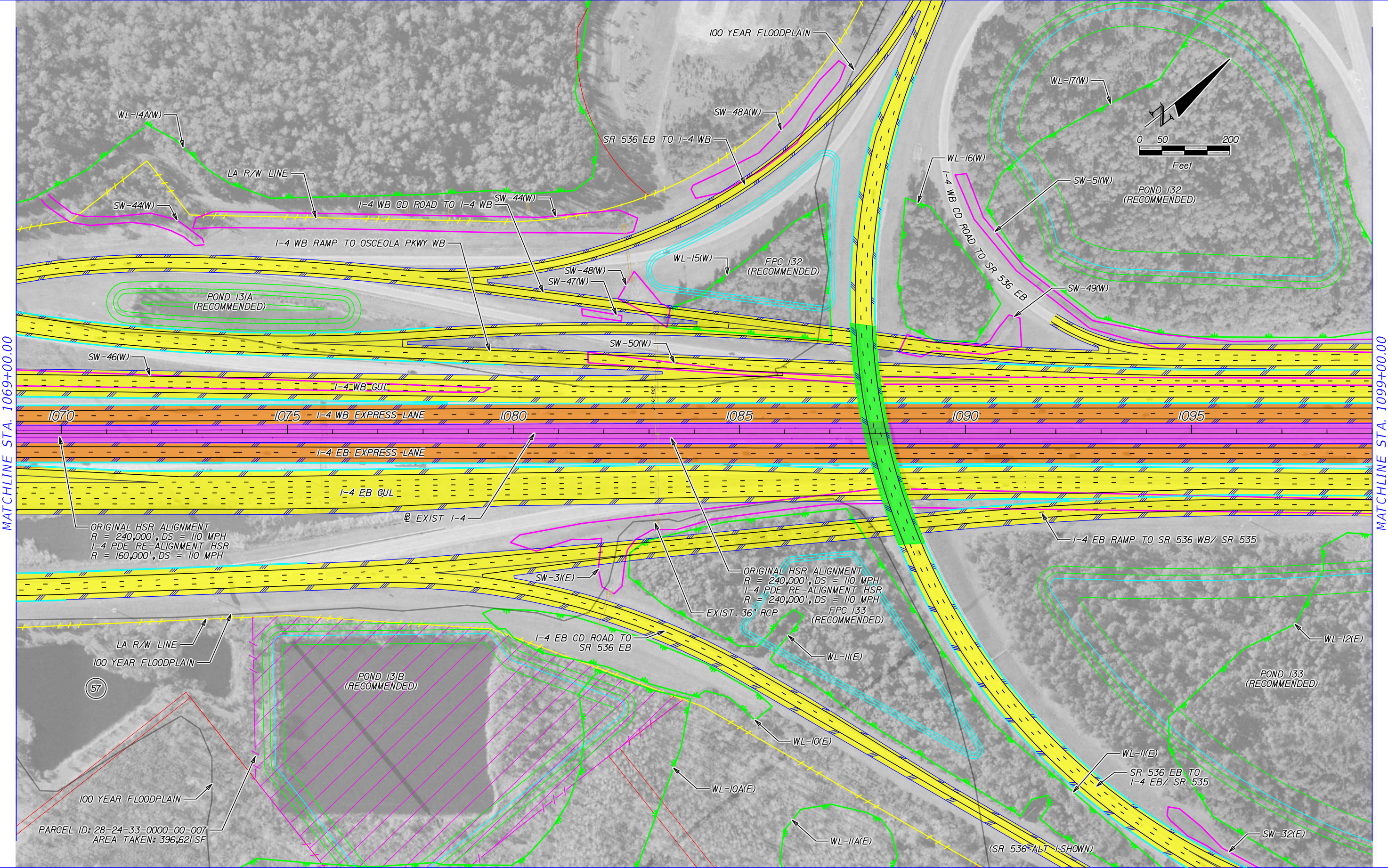

MATCHLINE STA. 1069+00.00

MATCHLINE STA. 1099+00.00

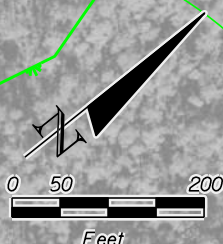

ORIGINAL HSR ALIGNMENT
R = 240,000', DS = 110 MPH
I-4 PDE RE-ALIGNMENT HSR
R = 160,000', DS = 110 MPH

ORIGINAL HSR ALIGNMENT
R = 240,000', DS = 110 MPH
I-4 PDE RE-ALIGNMENT HSR
R = 240,000', DS = 110 MPH
EXIST. 36' RCP
FPC 133 (RECOMMENDED)

PARCEL ID: 28-24-33-0000-00-007
AREA TAKEN: 396,621 SF

PRINT DRIVER: Color_FOOTPRINT.dwg
PEN TABLE: FOOT_text.tbl

	EXISTING LA R/W		GENERAL USE LANES
	PROPOSED LA R/W		EXPRESS LANES
	PROPOSED FDOT R/W		EXISTING BRIDGE
	EXISTING R/W		PROPOSED BRIDGE
	PARCEL LINES		RAIL CORRIDOR
	BARRIER WALL		FUTURE EXISTING CONDITION

HNTB CORPORATION
610 CRESCENT EXECUTIVE CT
SUITE 400
LAKE MARY, FL 32746
(407) 805-0355
CERT. OF AUTH. NO. 6500

ENGINEER OF RECORD: ROBERT M. DENNEY, P.E.
FL. REGISTRATION NO. 58593

STATE OF FLORIDA DEPARTMENT OF TRANSPORTATION		
ROAD NO.	COUNTY	FINANCIAL PROJECT ID
400	ORANGE	432100-1-22-01

I-4 PD&E STUDY
I-4 MAINLINE
(RECOMMENDED ALTERNATIVE)
SEGMENT 1

SHEET NO.
26

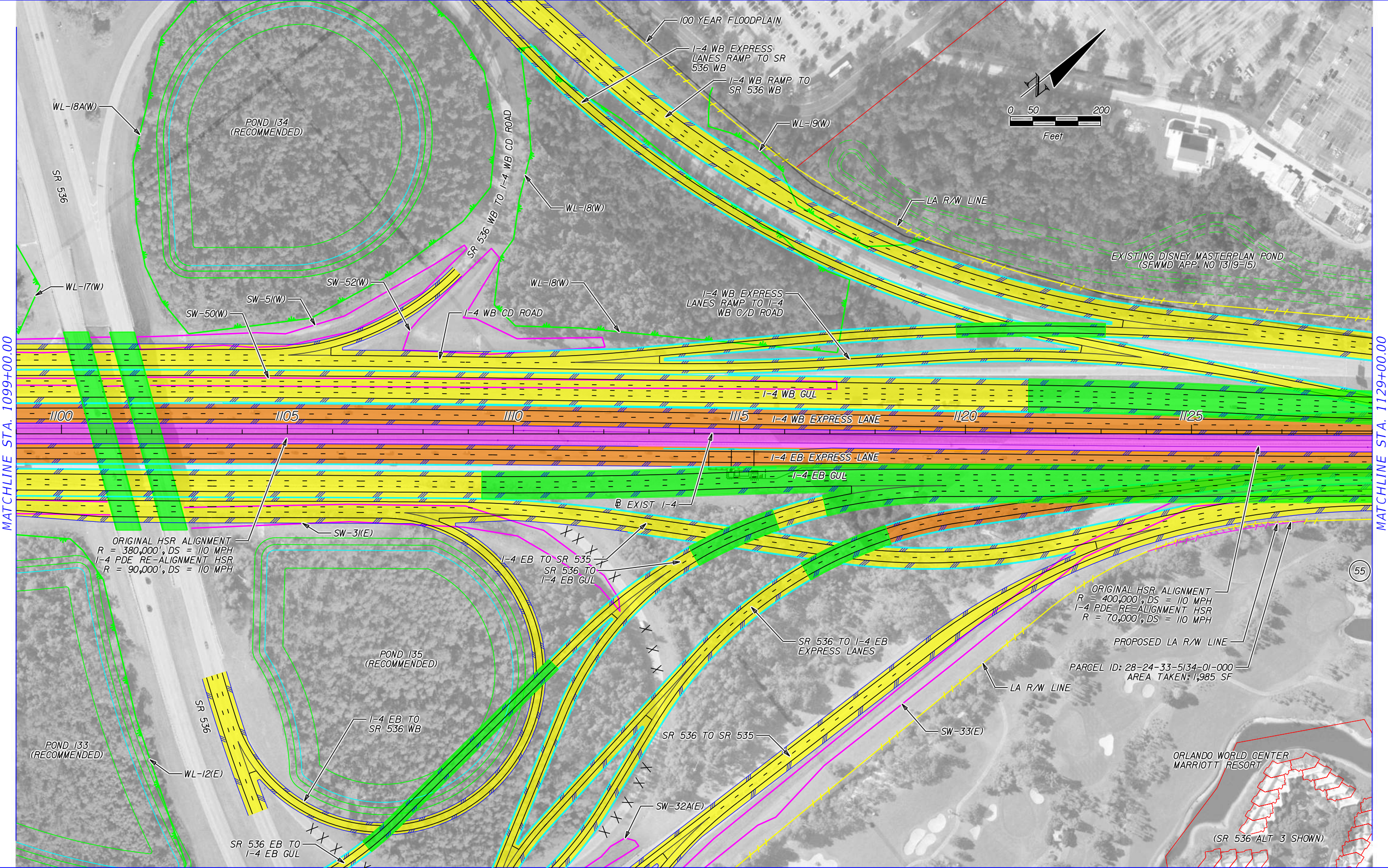

MATCHLINE STA. 1099+00.00

MATCHLINE STA. 1129+00.00

ORIGINAL HSR ALIGNMENT
R = 380,000', DS = 110 MPH
I-4 PDE RE-ALIGNMENT HSR
R = 90,000', DS = 110 MPH

ORIGINAL HSR ALIGNMENT
R = 400,000', DS = 110 MPH
I-4 PDE RE-ALIGNMENT HSR
R = 70,000', DS = 110 MPH

PROPOSED LA R/W LINE
PARCEL ID: 28-24-33-5134-01-000
AREA TAKEN: 1,985 SF

	EXISTING LA R/W		GENERAL USE LANES
	PROPOSED LA R/W		EXPRESS LANES
	PROPOSED FDOT R/W		EXISTING BRIDGE
	EXISTING R/W		PROPOSED BRIDGE
	PARCEL LINES		RAIL CORRIDOR
	BARRIER WALL		FUTURE EXISTING CONDITION

HNTB CORPORATION
610 CRESCENT EXECUTIVE CT
SUITE 400
LAKE MARY, FL 32746
(407) 805-0355
CERT. OF AUTH. NO. 6500

ENGINEER OF RECORD: ROBERT M. DENNEY, P.E.
FL. REGISTRATION NO. 58593

STATE OF FLORIDA DEPARTMENT OF TRANSPORTATION		
ROAD NO.	COUNTY	FINANCIAL PROJECT ID
400	ORANGE	432100-1-22-01

I-4 PD&E STUDY
I-4 MAINLINE
(RECOMMENDED ALTERNATIVE)
SEGMENT 1

SHEET NO.
27

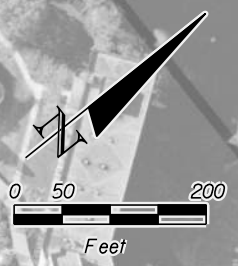

MATCHLINE STA. 1129+00.00

MATCHLINE STA. 1159+00.00

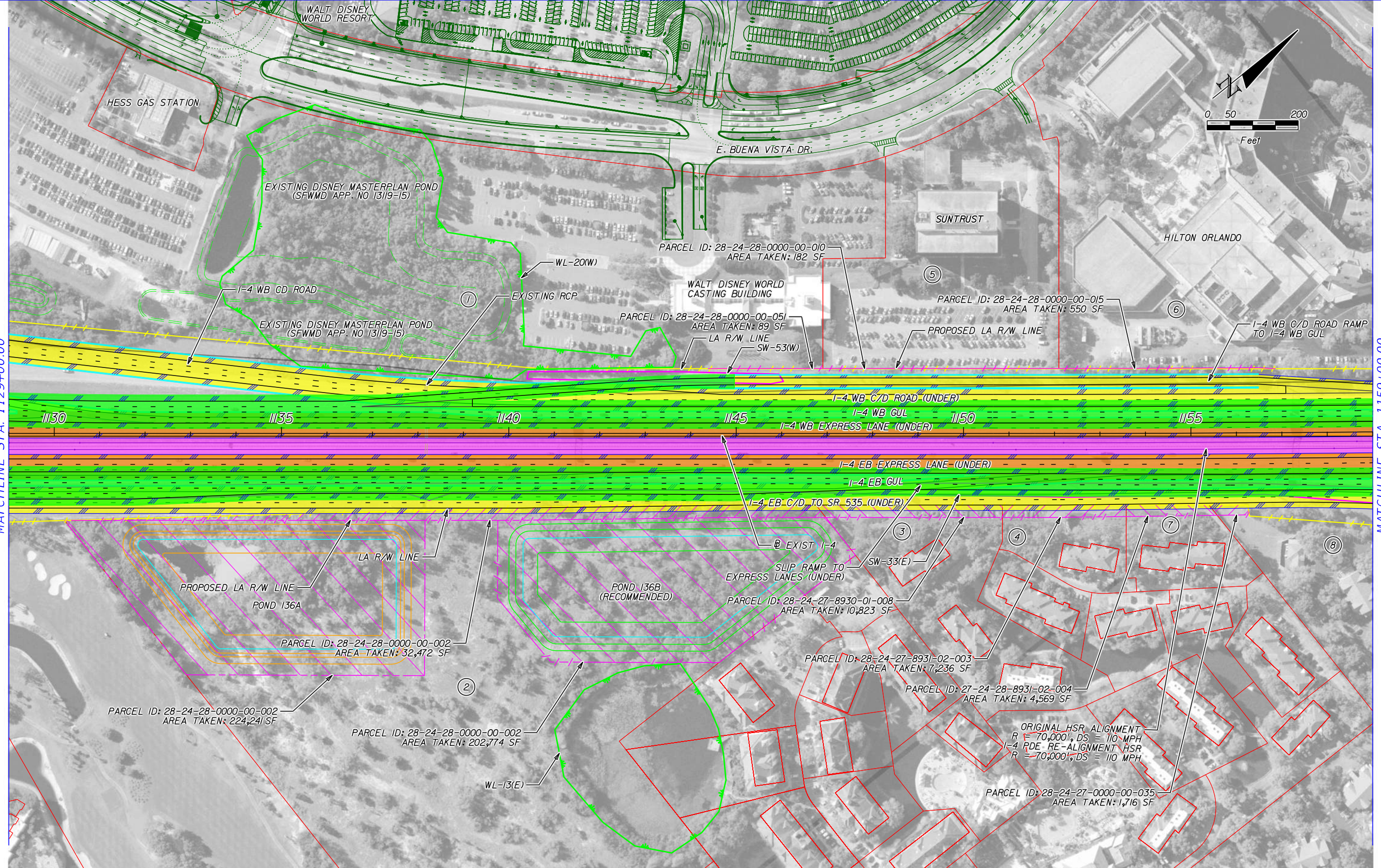

	EXISTING LA R/W		GENERAL USE LANES
	PROPOSED LA R/W		EXPRESS LANES
	PROPOSED FDOT R/W		EXISTING BRIDGE
	EXISTING R/W		PROPOSED BRIDGE
	PARCEL LINES		RAIL CORRIDOR
	BARRIER WALL		FUTURE EXISTING CONDITION

HNTB CORPORATION
610 CRESCENT EXECUTIVE CT
SUITE 400
LAKE MARY, FL 32746
(407) 805-0355
CERT. OF AUTH. NO. 6500

ENGINEER OF RECORD: ROBERT M. DENNEY, P.E.
FL. REGISTRATION NO. 58593

STATE OF FLORIDA DEPARTMENT OF TRANSPORTATION		
ROAD NO.	COUNTY	FINANCIAL PROJECT ID
400	ORANGE	432100-1-22-01

I-4 PD&E STUDY
I-4 MAINLINE
(RECOMMENDED ALTERNATIVE)
SEGMENT 1

SHEET NO.
28



MATCHLINE STA. 1159+00.00

MATCHLINE STA. 1189+00.00

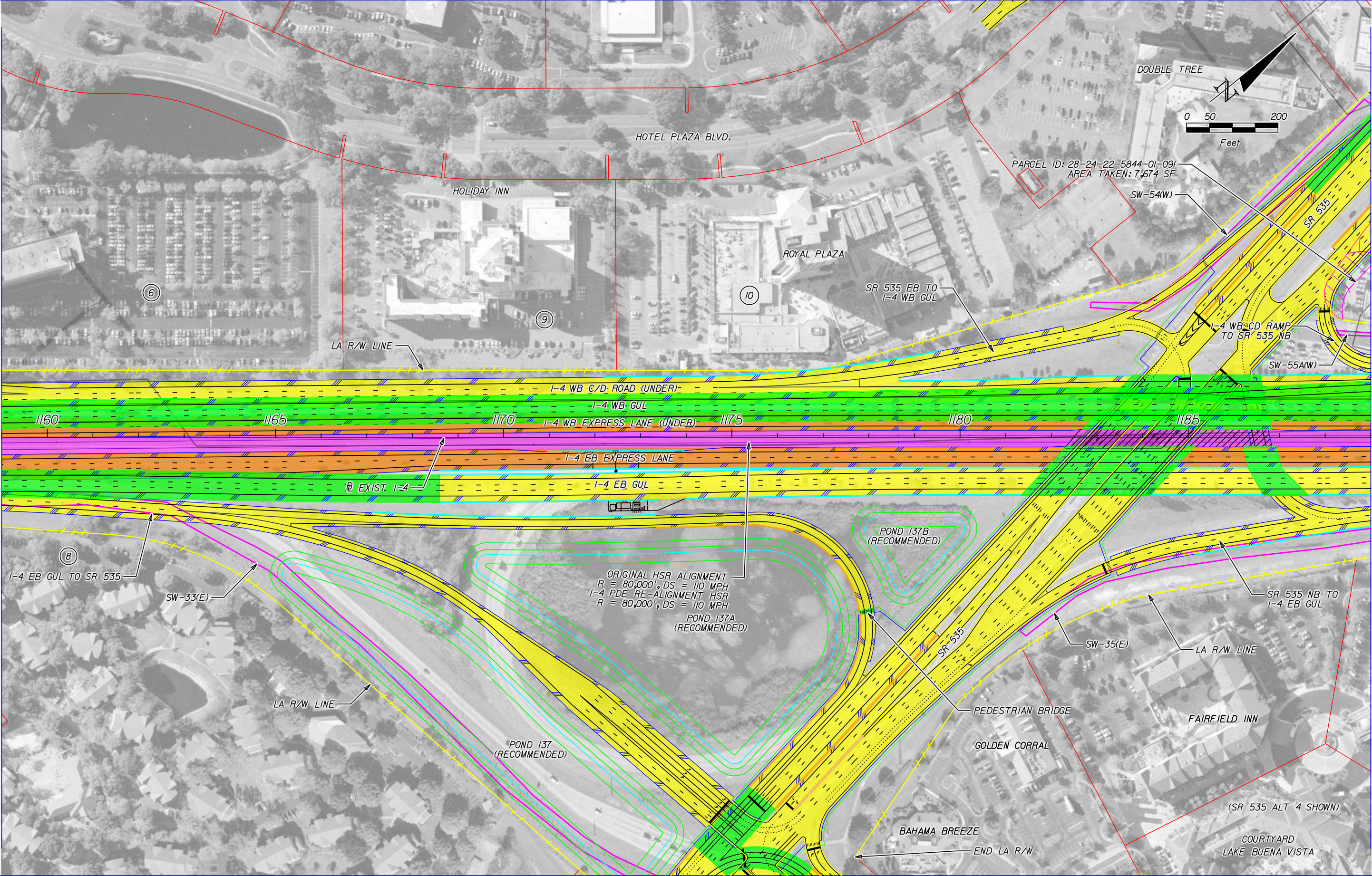

	EXISTING LA R/W		GENERAL USE LANES
	PROPOSED LA R/W		EXPRESS LANES
	PROPOSED FDOT R/W		EXISTING BRIDGE
	EXISTING R/W		PROPOSED BRIDGE
	PARCEL LINES		RAIL CORRIDOR
	BARRIER WALL		FUTURE EXISTING CONDITION

HNTB CORPORATION
610 CRESCENT EXECUTIVE CT
SUITE 400
LAKE MARY, FL 32746
(407) 805-0355
CERT. OF AUTH. NO. 6500

ENGINEER OF RECORD: ROBERT M. DENNEY, P.E.
FL. REGISTRATION NO. 58593

STATE OF FLORIDA DEPARTMENT OF TRANSPORTATION		
ROAD NO.	COUNTY	FINANCIAL PROJECT ID
400	ORANGE	432100-1-22-01

I-4 PD&E STUDY
I-4 MAINLINE
(RECOMMENDED ALTERNATIVE)
SEGMENT 1

SHEET NO.
29

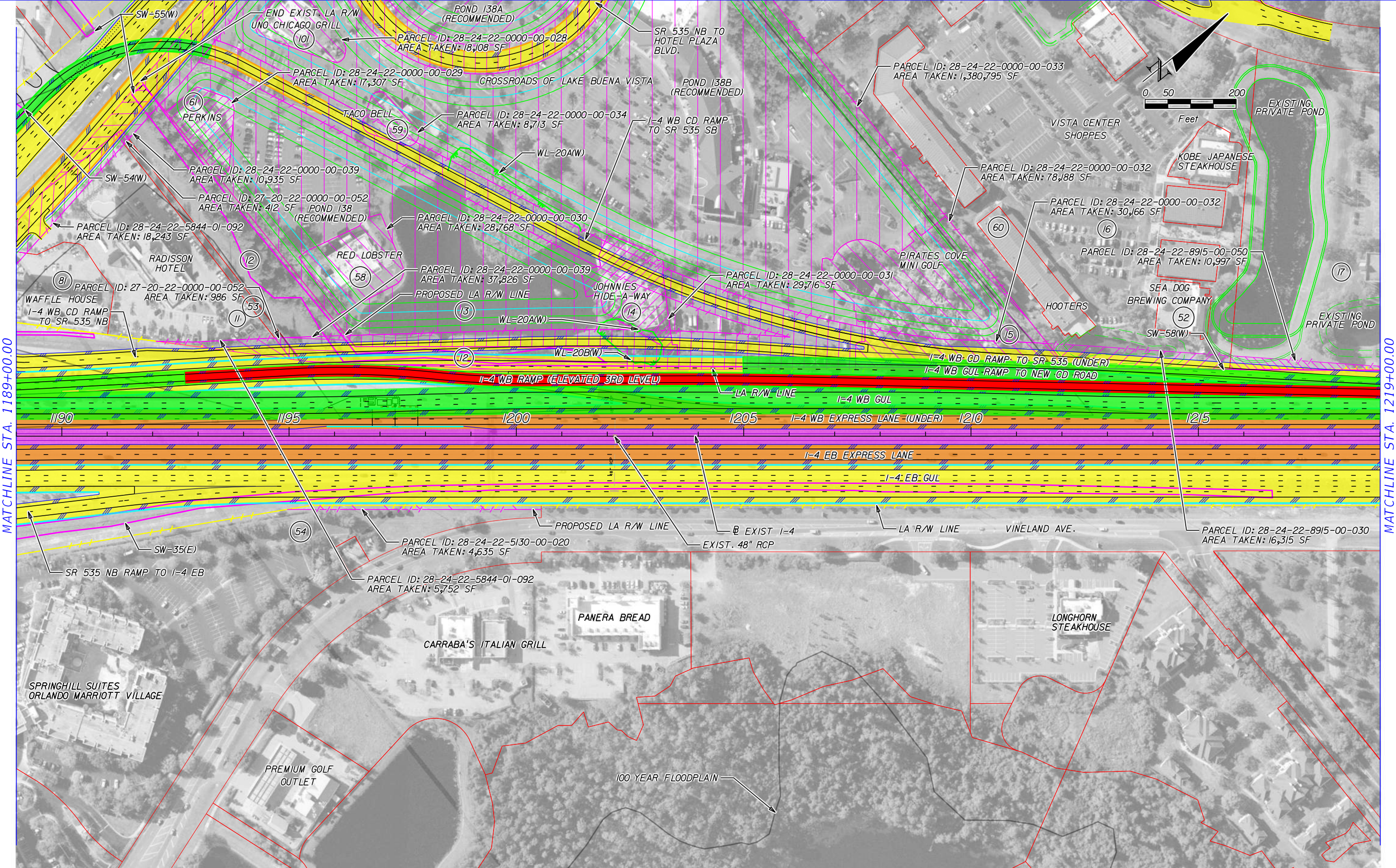

MATCHLINE STA. 1189+00.00

MATCHLINE STA. 1219+00.00

	EXISTING LA R/W		GENERAL USE LANES
	PROPOSED LA R/W		EXPRESS LANES
	PROPOSED FDOT R/W		EXISTING BRIDGE
	EXISTING R/W		PROPOSED BRIDGE
	PARCEL LINES		RAIL CORRIDOR
	BARRIER WALL		FUTURE EXISTING CONDITION

HNTB CORPORATION
 610 CRESCENT EXECUTIVE CT
 SUITE 400
 LAKE MARY, FL 32746
 (407) 805-0355
 CERT. OF AUTH. NO. 6500

ENGINEER OF RECORD: ROBERT M. DENNEY, P.E.
 FL. REGISTRATION NO. 58593

STATE OF FLORIDA DEPARTMENT OF TRANSPORTATION		
ROAD NO.	COUNTY	FINANCIAL PROJECT ID
400	ORANGE	432100-1-22-01

I-4 PD&E STUDY
I-4 MAINLINE
(RECOMMENDED ALTERNATIVE)
SEGMENT 1

SHEET NO.
30

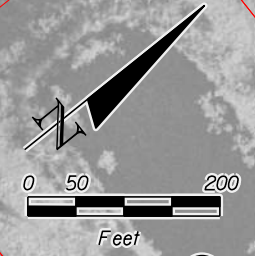

MATCHLINE STA. 1219+00.00

MATCHLINE STA. 1249+00.00

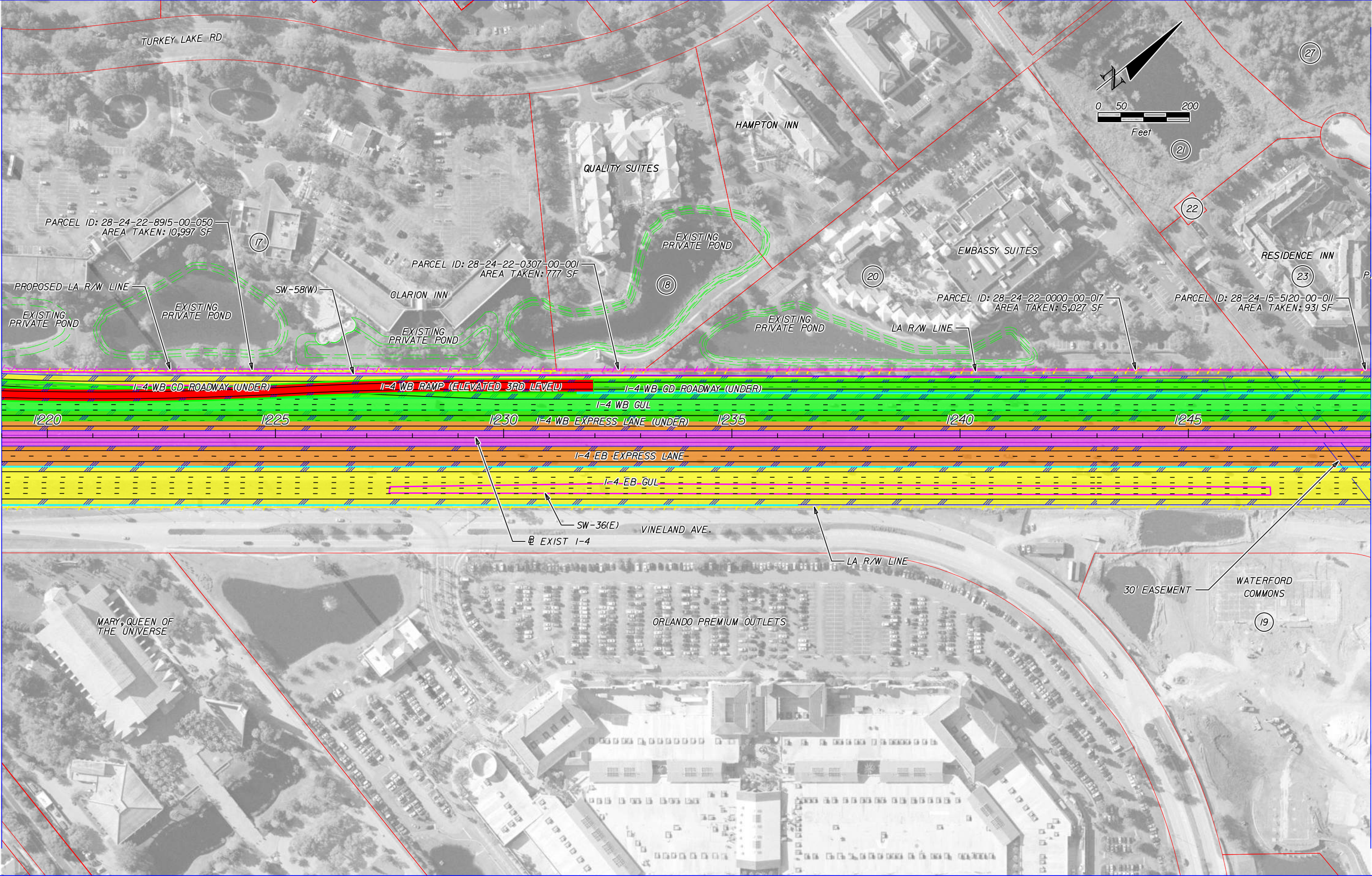

	EXISTING LA R/W		GENERAL USE LANES
	PROPOSED LA R/W		EXPRESS LANES
	PROPOSED FDOT R/W		EXISTING BRIDGE
	EXISTING R/W		PROPOSED BRIDGE
	PARCEL LINES		RAIL CORRIDOR
	BARRIER WALL		FUTURE EXISTING CONDITION

HNTB CORPORATION
610 CRESCENT EXECUTIVE CT
SUITE 400
LAKE MARY, FL 32746
(407) 805-0355
CERT. OF AUTH. NO. 6500

ENGINEER OF RECORD: ROBERT M. DENNEY, P.E.
FL. REGISTRATION NO. 58593

STATE OF FLORIDA DEPARTMENT OF TRANSPORTATION		
ROAD NO.	COUNTY	FINANCIAL PROJECT ID
400	ORANGE	432100-1-22-01

I-4 PD&E STUDY
I-4 MAINLINE
(RECOMMENDED ALTERNATIVE)
SEGMENT 1

SHEET NO.
31

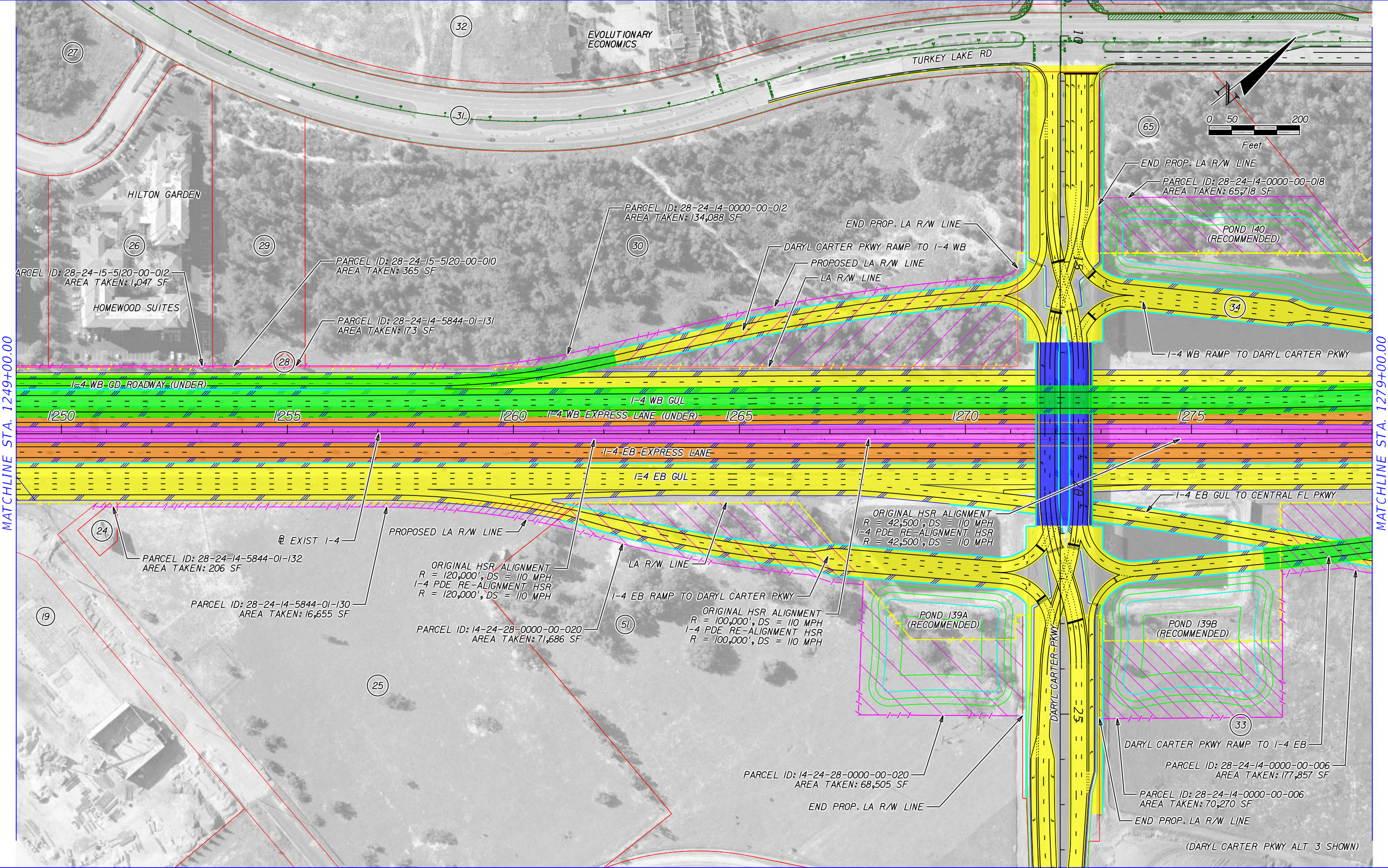

	EXISTING LA R/W		GENERAL USE LANES
	PROPOSED LA R/W		EXPRESS LANES
	PROPOSED FDOT R/W		EXISTING BRIDGE
	EXISTING R/W		PROPOSED BRIDGE
	PARCEL LINES		RAIL CORRIDOR
	BARRIER WALL		FUTURE EXISTING CONDITION

HNTB CORPORATION
 610 CRESCENT EXECUTIVE CT
 SUITE 400
 LAKE MARY, FL 32746
 (407) 805-0355
 CERT. OF AUTH. NO. 6500

ENGINEER OF RECORD: ROBERT M. DENNEY, P.E.
 FL. REGISTRATION NO. 58593

STATE OF FLORIDA DEPARTMENT OF TRANSPORTATION		
ROAD NO.	COUNTY	FINANCIAL PROJECT ID
400	ORANGE	432100-1-22-01

I-4 PD&E STUDY
I-4 MAINLINE
(RECOMMENDED ALTERNATIVE)
SEGMENT 1

SHEET NO.
32

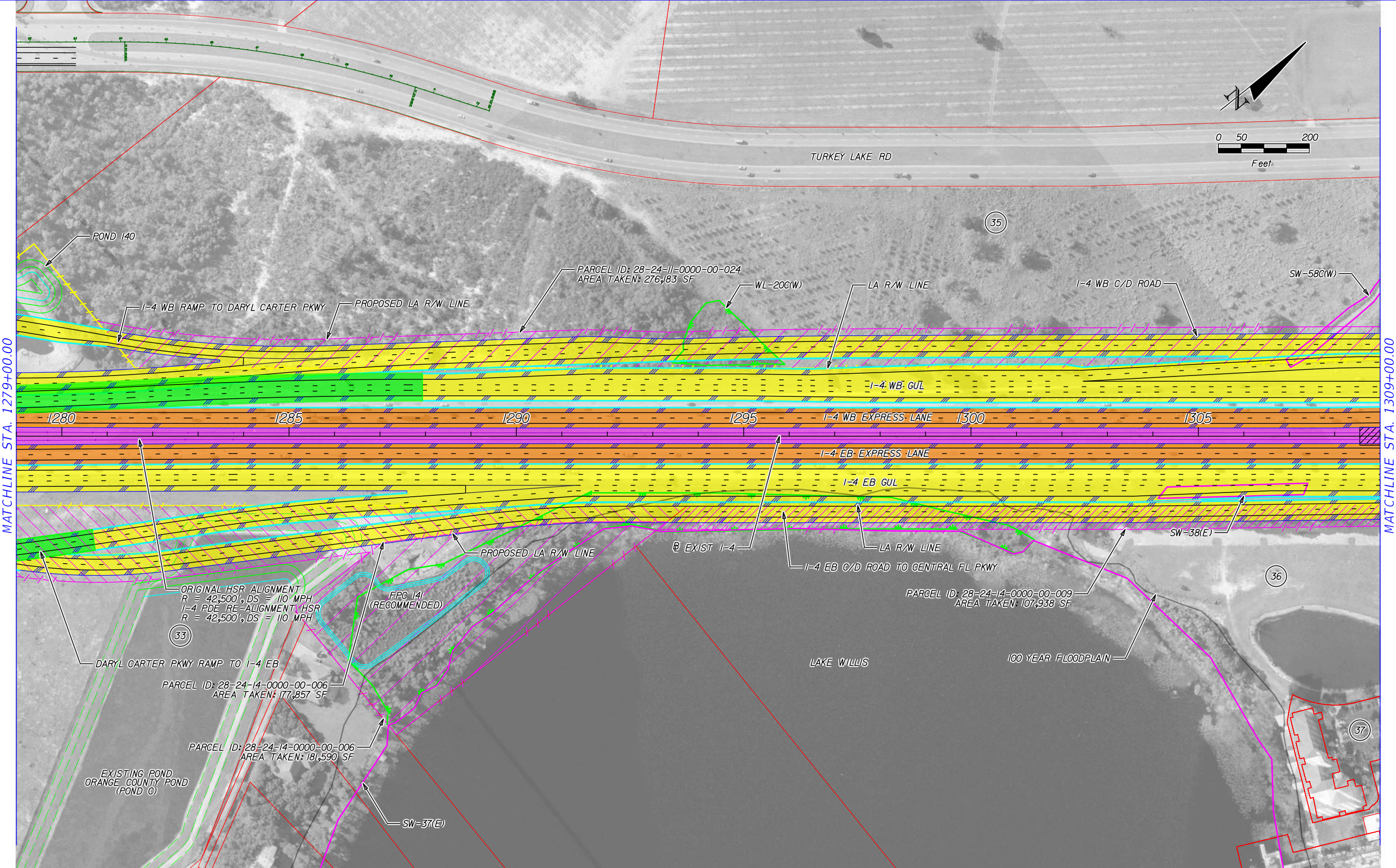
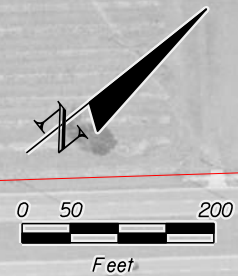

MATCHLINE STA. 1279+00.00

MATCHLINE STA. 1309+00.00

	EXISTING LA R/W		GENERAL USE LANES
	PROPOSED LA R/W		EXPRESS LANES
	PROPOSED FDOT R/W		EXISTING BRIDGE
	EXISTING R/W		PROPOSED BRIDGE
	PARCEL LINES		RAIL CORRIDOR
	BARRIER WALL		FUTURE EXISTING CONDITION

HNTB CORPORATION
610 CRESCENT EXECUTIVE CT
SUITE 400
LAKE MARY, FL 32746
(407) 805-0355
CERT. OF AUTH. NO. 6500

ENGINEER OF RECORD: ROBERT M. DENNEY, P.E.
FL. REGISTRATION NO. 58593

STATE OF FLORIDA DEPARTMENT OF TRANSPORTATION		
ROAD NO.	COUNTY	FINANCIAL PROJECT ID
400	ORANGE	432100-1-22-01

I-4 PD&E STUDY
I-4 MAINLINE
(RECOMMENDED ALTERNATIVE)
SEGMENT 1

SHEET NO.
33

MODEL: planrd25
SHEET SIZE: 16.5x10.6 (ft.)
PLOT SCALE: 1:200

PRINT DRIVER: Color_FOOTPRINT.ctb
PEN TABLE: FOOT_text.dwt

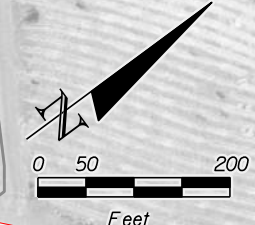
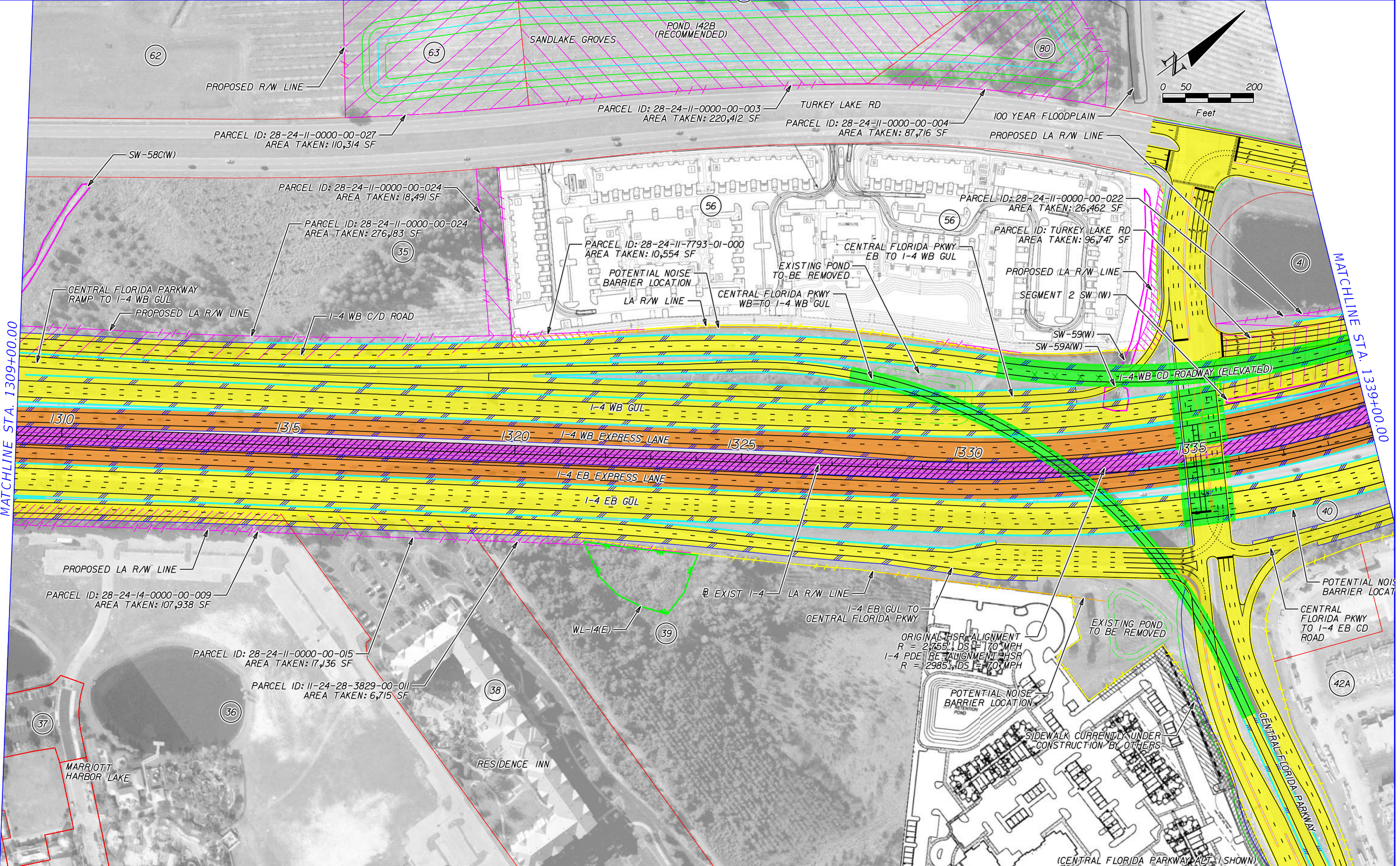

	EXISTING LA R/W		GENERAL USE LANES
	PROPOSED LA R/W		EXPRESS LANES
	PROPOSED FDOT R/W		EXISTING BRIDGE
	EXISTING R/W		PROPOSED BRIDGE
	PARCEL LINES		RAIL CORRIDOR
	BARRIER WALL		FUTURE EXISTING CONDITION

HNTB CORPORATION
610 CRESCENT EXECUTIVE CT
SUITE 400
LAKE MARY, FL 32746
(407) 805-0355
CERT. OF AUTH. NO. 6500

ENGINEER OF RECORD: ROBERT M. DENNEY, P.E.
FL. REGISTRATION NO. 58593

STATE OF FLORIDA DEPARTMENT OF TRANSPORTATION		
ROAD NO.	COUNTY	FINANCIAL PROJECT ID
400	ORANGE	432100-1-22-01

I-4 PD&E STUDY
I-4 MAINLINE
(RECOMMENDED ALTERNATIVE)
SEGMENT 1

SHEET NO.
34

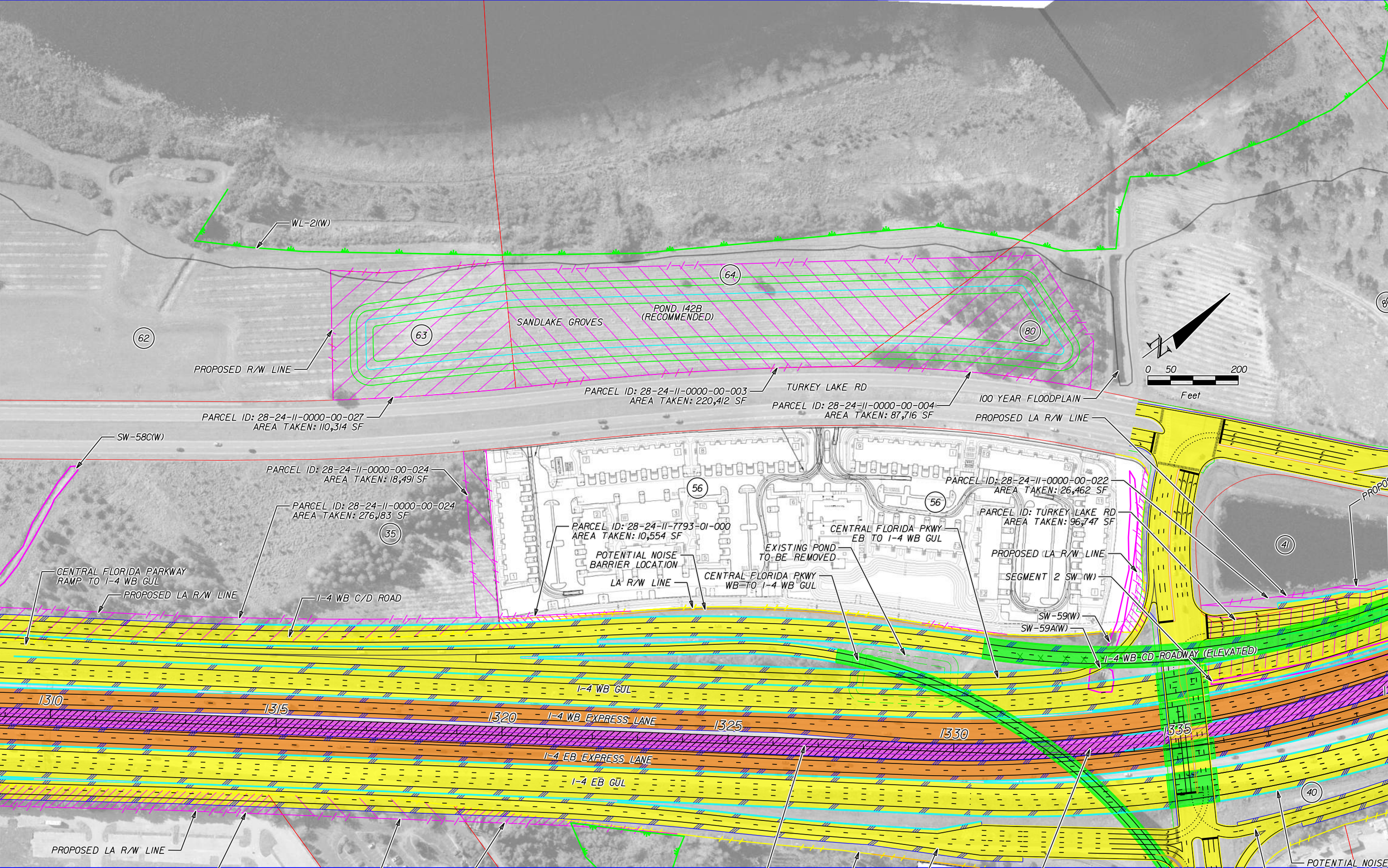

	EXISTING LA R/W		GENERAL USE LANES
	PROPOSED LA R/W		EXPRESS LANES
	PROPOSED FDOT R/W		EXISTING BRIDGE
	EXISTING R/W		PROPOSED BRIDGE
	PARCEL LINES		RAIL CORRIDOR
	BARRIER WALL		FUTURE EXISTING CONDITION

HNTB CORPORATION
 610 CRESCENT EXECUTIVE CT
 SUITE 400
 LAKE MARY, FL 32746
 (407) 805-0355
 CERT. OF AUTH. NO. 6500

ENGINEER OF RECORD: ROBERT M. DENNEY, P.E.
 FL. REGISTRATION NO. 58593

STATE OF FLORIDA DEPARTMENT OF TRANSPORTATION		
ROAD NO.	COUNTY	FINANCIAL PROJECT ID
400	ORANGE	432100-1-22-01

**I-4 PD&E STUDY
 I-4 MAINLINE
 (RECOMMENDED ALTERNATIVE)
 SEGMENT 1**

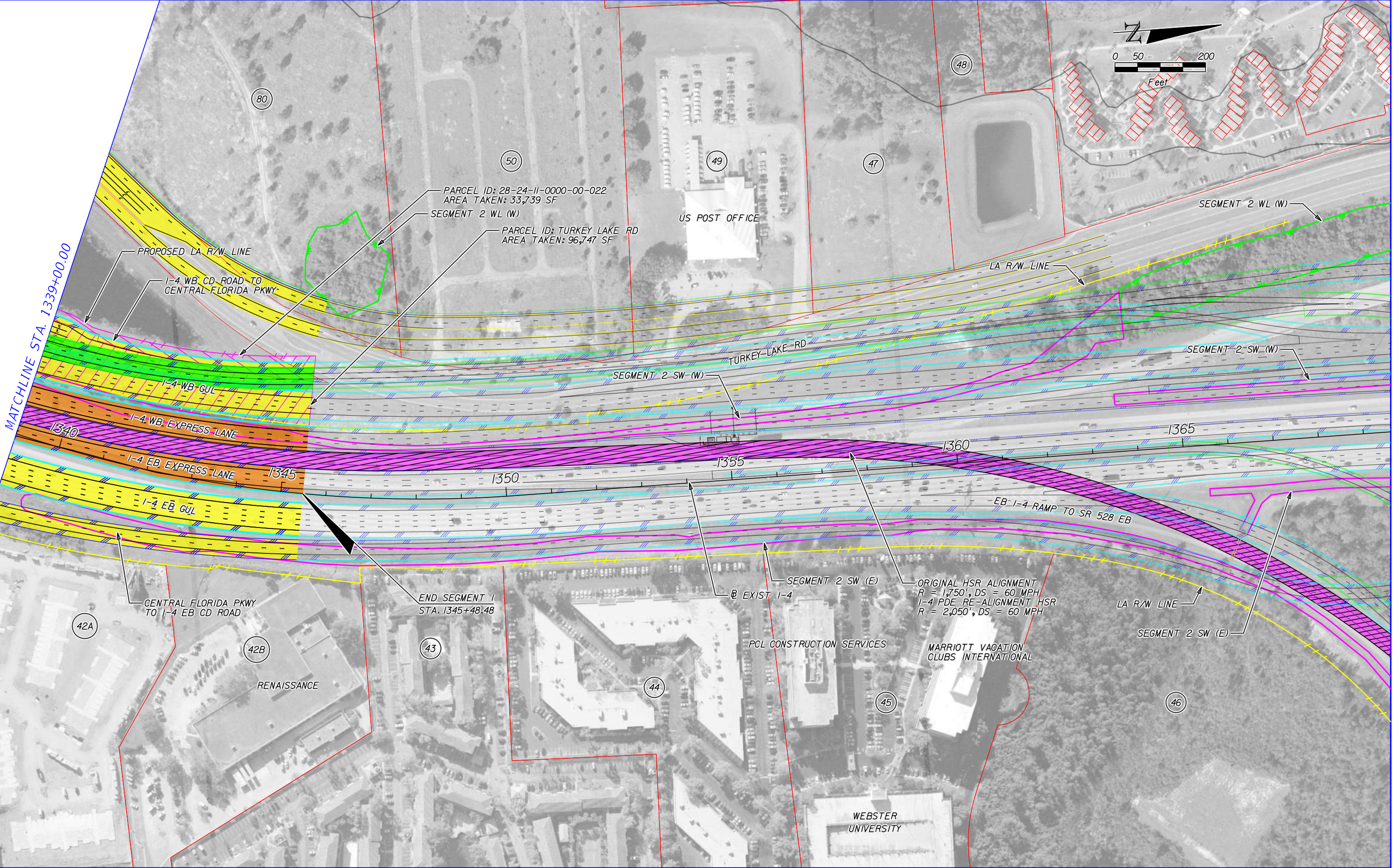

	EXISTING LA R/W		GENERAL USE LANES
	PROPOSED LA R/W		EXPRESS LANES
	PROPOSED FDOT R/W		EXISTING BRIDGE
	EXISTING R/W		PROPOSED BRIDGE
	PARCEL LINES		RAIL CORRIDOR
	BARRIER WALL		FUTURE EXISTING CONDITION

HNTB CORPORATION
 610 CRESCENT EXECUTIVE CT
 SUITE 400
 LAKE MARY, FL 32746
 (407) 805-0355
 CERT. OF AUTH. NO. 6500

ENGINEER OF RECORD: ROBERT M. DENNEY, P.E.
 FL. REGISTRATION NO. 58593

STATE OF FLORIDA DEPARTMENT OF TRANSPORTATION		
ROAD NO.	COUNTY	FINANCIAL PROJECT ID
400	ORANGE	432100-1-22-01

I-4 PD&E STUDY
I-4 MAINLINE
(RECOMMENDED ALTERNATIVE)
SEGMENT 1

SHEET NO.
36

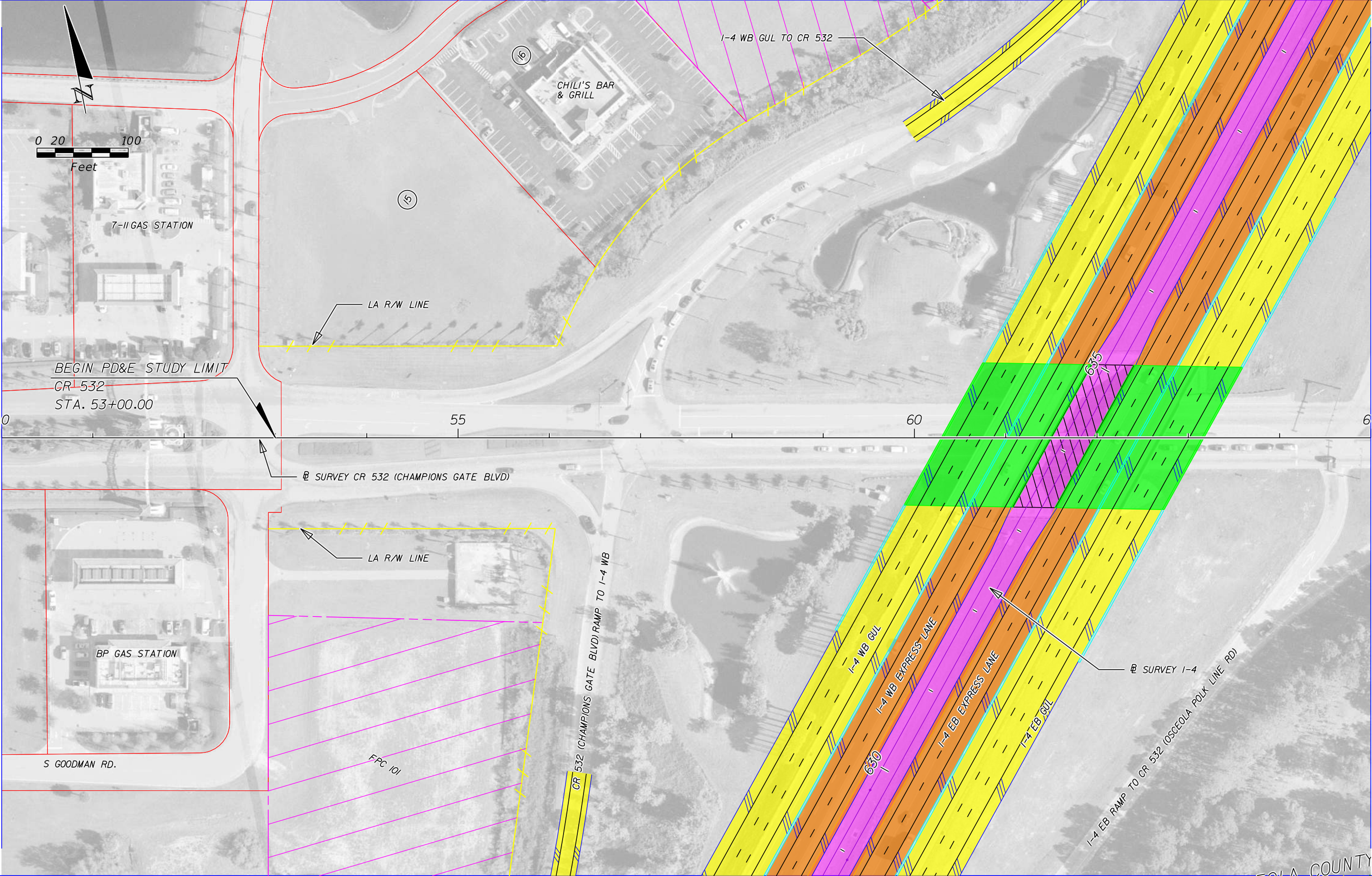

MATCHLINE STA. 65+00.00

	EXISTING LA R/W		GENERAL USE LANES
	PROPOSED LA R/W		EXPRESS LANES
	PROPOSED FDOT R/W		EXISTING BRIDGE
	EXISTING R/W		PROPOSED BRIDGE
	PARCEL LINES		RAIL CORRIDOR
	BARRIER WALL		FUTURE EXISTING CONDITION

HNTB CORPORATION
 610 CRESCENT EXECUTIVE CT
 SUITE 400
 LAKE MARY, FL 32746
 (407) 805-0355
 CERT. OF AUTH. NO. 6500

ENGINEER OF RECORD: ROBERT M. DENNEY, P.E.
 FL. REGISTRATION NO. 58593

STATE OF FLORIDA DEPARTMENT OF TRANSPORTATION		
ROAD NO.	COUNTY	FINANCIAL PROJECT ID
400	OSCEOLA	432100-1-22-01

**I-4 PD&E STUDY
 CR 532 ALT 1 (1 OF 2)
 SEGMENT 1**

SHEET NO.
37

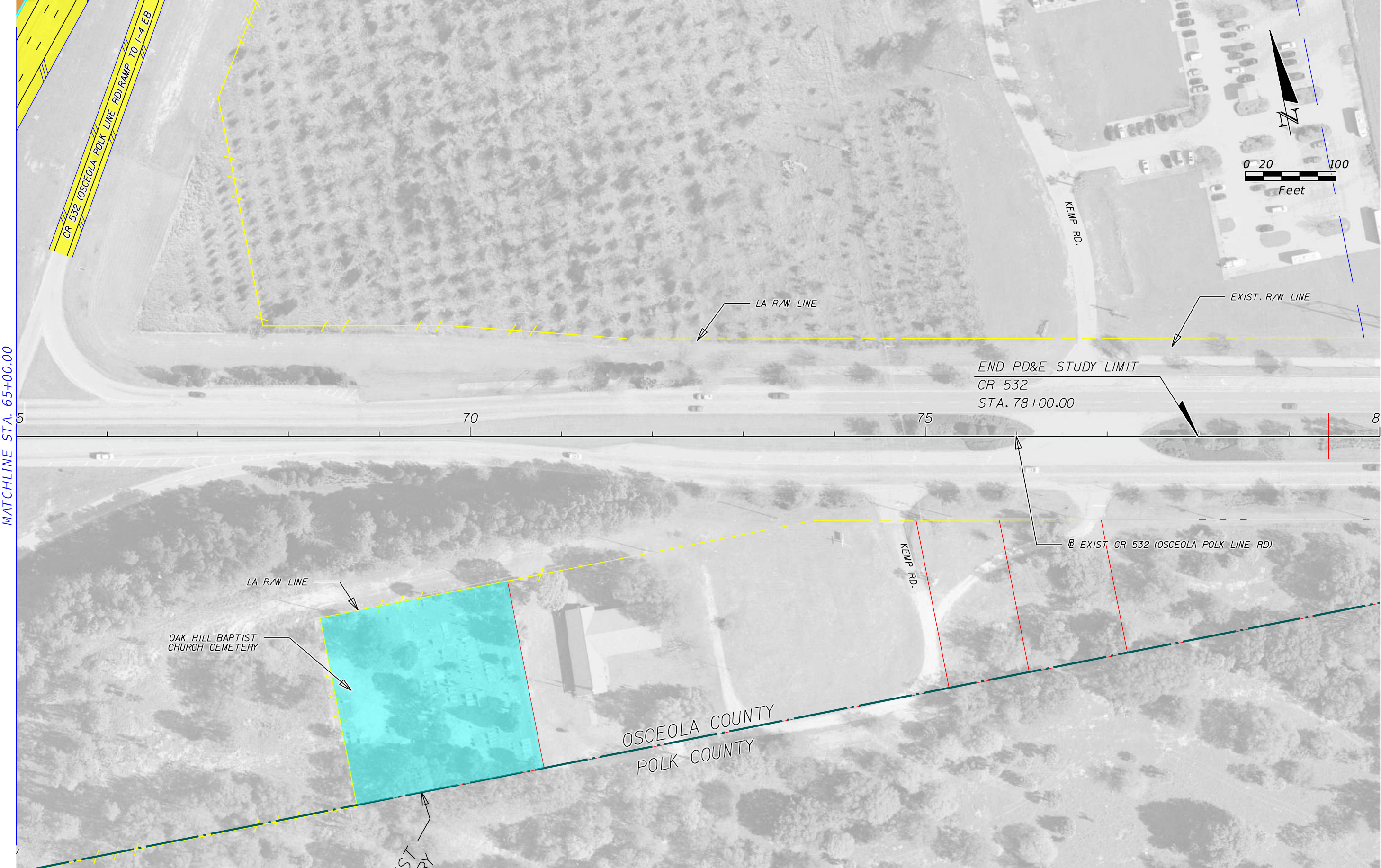

MATCHLINE STA. 65+00.00

	EXISTING LA R/W		GENERAL USE LANES
	PROPOSED LA R/W		EXPRESS LANES
	PROPOSED FDOT R/W		EXISTING BRIDGE
	EXISTING R/W		PROPOSED BRIDGE
	PARCEL LINES		RAIL CORRIDOR
	BARRIER WALL		FUTURE EXISTING CONDITION

HNTB CORPORATION
 610 CRESCENT EXECUTIVE CT
 SUITE 400
 LAKE MARY, FL 32746
 (407) 805-0355
 CERT. OF AUTH. NO. 6500

ENGINEER OF RECORD: ROBERT M. DENNEY, P.E.
 FL. REGISTRATION NO. 58593

STATE OF FLORIDA DEPARTMENT OF TRANSPORTATION		
ROAD NO.	COUNTY	FINANCIAL PROJECT ID
400	OSCEOLA	432100-1-22-01

**I-4 PD&E STUDY
 CR 532 ALT 1 (2 OF 2)
 SEGMENT 1**

SHEET NO.
38

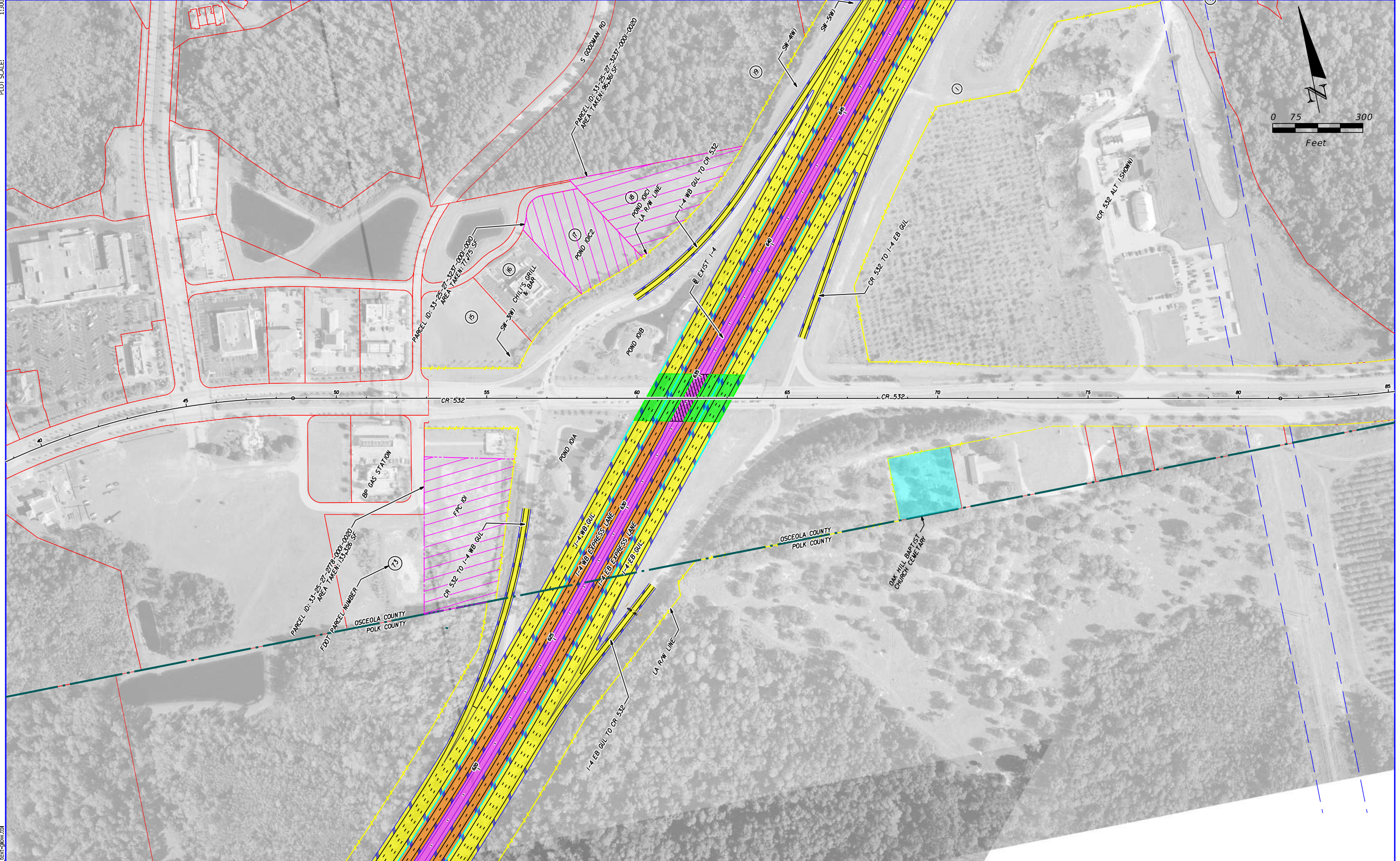
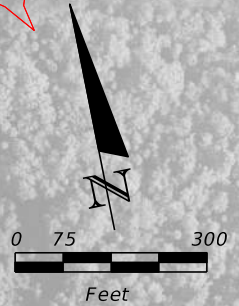

	EXISTING LA R/W		GENERAL USE LANES
	PROPOSED LA R/W		EXPRESS LANES
	PROPOSED FDOT R/W		EXISTING BRIDGE
	EXISTING R/W		PROPOSED BRIDGE
	PARCEL LINES		RAIL CORRIDOR
	BARRIER WALL		FUTURE EXISTING CONDITION

HNTB CORPORATION
 610 CRESCENT EXECUTIVE CT
 SUITE 400
 LAKE MARY, FL 32746
 (407) 805-0355
 CERT. OF AUTH. NO. 6500

ENGINEER OF RECORD: ROBERT M. DENNEY, P.E.
 FL. REGISTRATION NO. 58593

STATE OF FLORIDA DEPARTMENT OF TRANSPORTATION		
ROAD NO.	COUNTY	FINANCIAL PROJECT ID
400	OSCEOLA	432100-1-22-01

**I-4 PD&E STUDY
 CR 532 ALTERNATIVE 1
 SEGMENT 1**

SHEET NO.
39

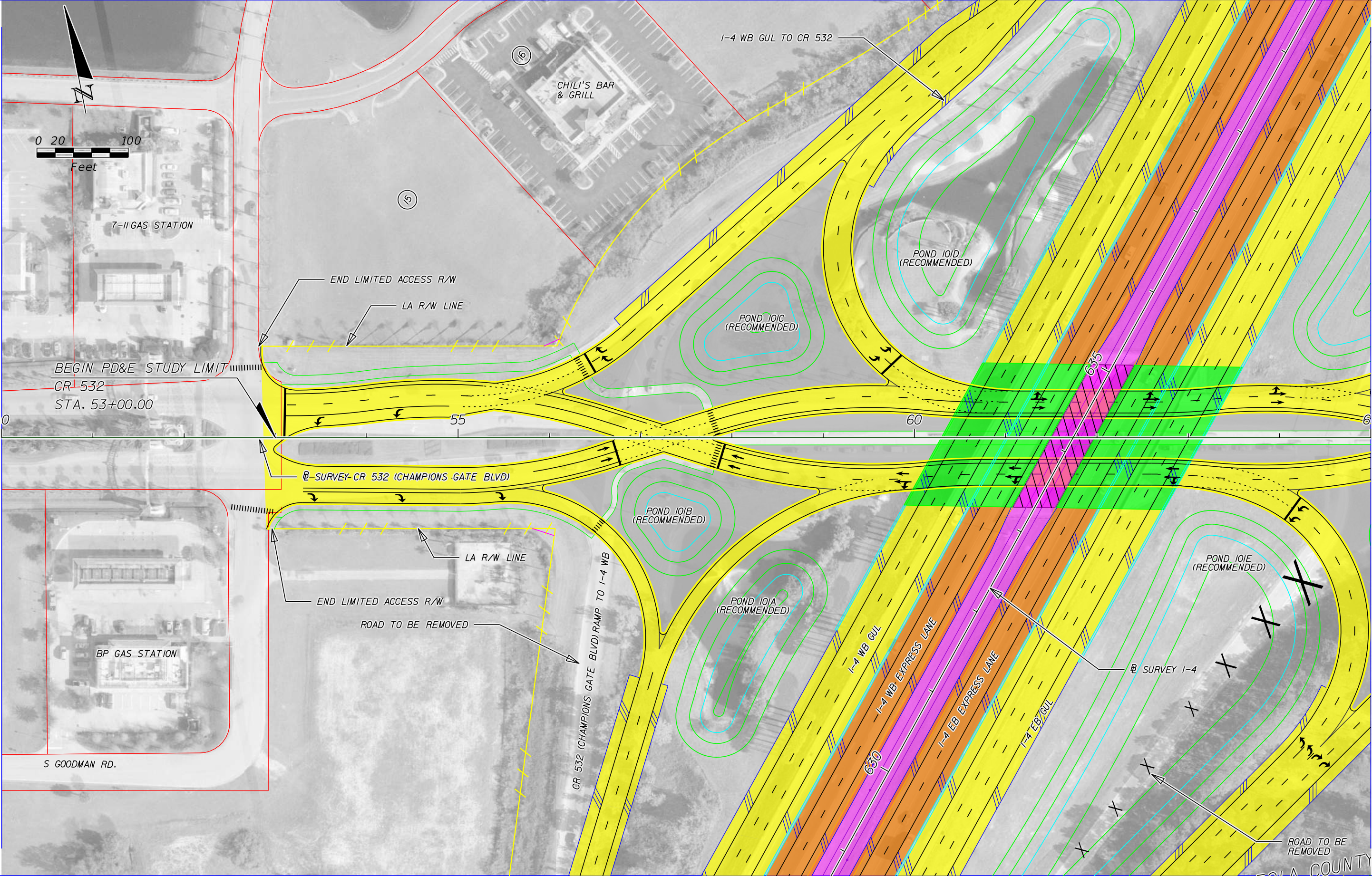
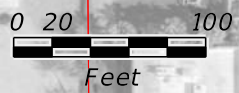

	EXISTING LA R/W		GENERAL USE LANES
	PROPOSED LA R/W		EXPRESS LANES
	PROPOSED FDOT R/W		EXISTING BRIDGE
	EXISTING R/W		PROPOSED BRIDGE
	PARCEL LINES		RAIL CORRIDOR
	BARRIER WALL		FUTURE EXISTING CONDITION

HNTB CORPORATION
 610 CRESCENT EXECUTIVE CT
 SUITE 400
 LAKE MARY, FL 32746
 (407) 805-0355
 CERT. OF AUTH. NO. 6500

ENGINEER OF RECORD: ROBERT M. DENNEY, P.E.
 FL. REGISTRATION NO. 58593

STATE OF FLORIDA DEPARTMENT OF TRANSPORTATION		
ROAD NO.	COUNTY	FINANCIAL PROJECT ID
400	OSCEOLA	432100-1-22-01

I-4 PD&E STUDY
CR 532
RECOMMENDED ALT 2 (1 OF 2)
SEGMENT 1

SHEET NO.
40

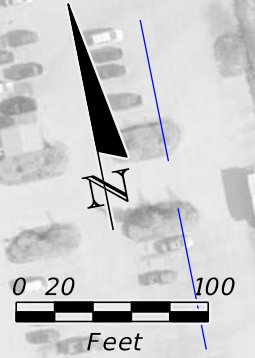

MATCHLINE STA. 65+00.00



	EXISTING LA R/W		GENERAL USE LANES
	PROPOSED LA R/W		EXPRESS LANES
	PROPOSED FDOT R/W		EXISTING BRIDGE
	EXISTING R/W		PROPOSED BRIDGE
	PARCEL LINES		RAIL CORRIDOR
	BARRIER WALL		FUTURE EXISTING CONDITION

HNTB CORPORATION
 610 CRESCENT EXECUTIVE CT
 SUITE 400
 LAKE MARY, FL 32746
 (407) 805-0355
 CERT. OF AUTH. NO. 6500

ENGINEER OF RECORD: ROBERT M. DENNEY, P.E.
 FL. REGISTRATION NO. 58593

STATE OF FLORIDA DEPARTMENT OF TRANSPORTATION		
ROAD NO.	COUNTY	FINANCIAL PROJECT ID
400	OSCEOLA	432100-1-22-01

I-4 PD&E STUDY
CR 532
RECOMMENDED ALT 2 (2 OF 2)
SEGMENT 1

SHEET NO.
41

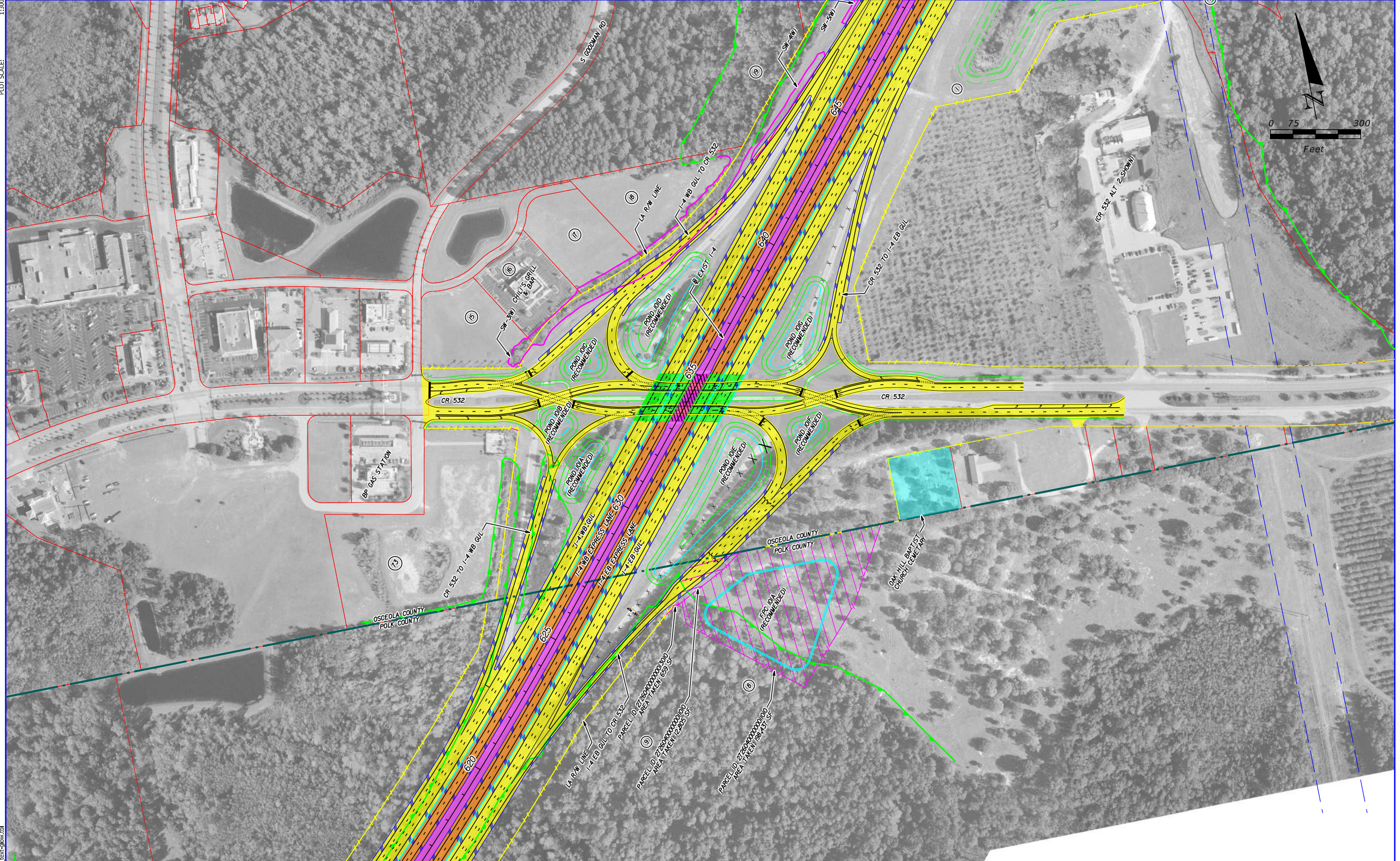
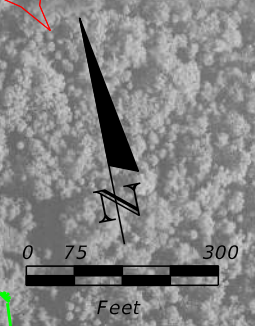

	EXISTING LA R/W		GENERAL USE LANES
	PROPOSED LA R/W		EXPRESS LANES
	PROPOSED FDOT R/W		EXISTING BRIDGE
	EXISTING R/W		PROPOSED BRIDGE
	PARCEL LINES		RAIL CORRIDOR
	BARRIER WALL		FUTURE EXISTING CONDITION

HNTB CORPORATION
610 CRESCENT EXECUTIVE CT
SUITE 400
LAKE MARI, FL 32746
(407) 805-0355
CERT. OF AUTH. NO. 6500

ENGINEER OF RECORD: ROBERT M. DENNEY, P.E.
FL. REGISTRATION NO. 58593

STATE OF FLORIDA DEPARTMENT OF TRANSPORTATION		
ROAD NO.	COUNTY	FINANCIAL PROJECT ID
400	OSCEOLA	432100-1-22-01

I-4 PD&E STUDY
CR 532 RECOMMENDED ALT 2
SEGMENT 1

SHEET NO.
42

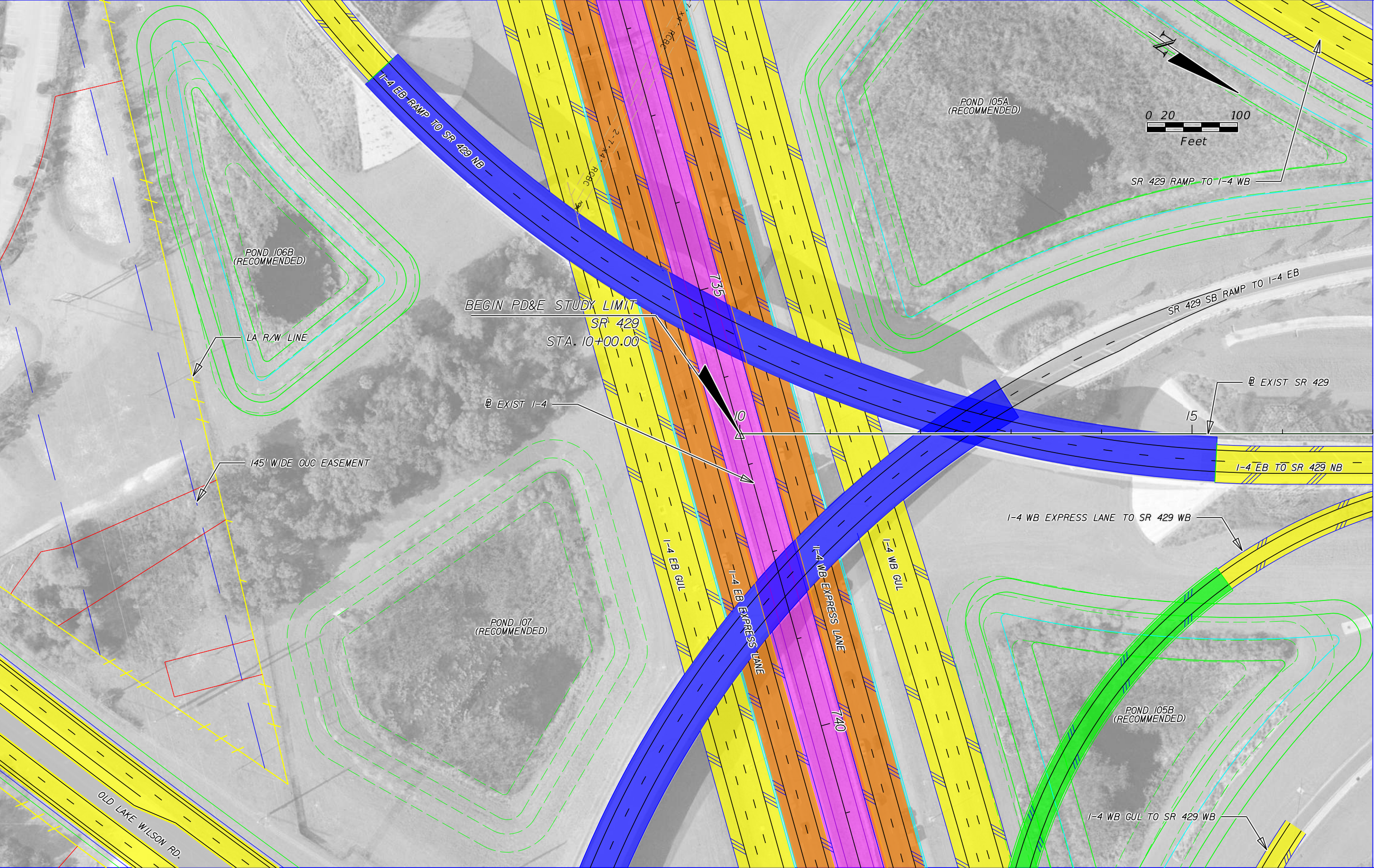

MATCHLINE STA. 17+00.00

	EXISTING LA R/W		GENERAL USE LANES
	PROPOSED LA R/W		EXPRESS LANES
	PROPOSED FDOT R/W		EXISTING BRIDGE
	EXISTING R/W		PROPOSED BRIDGE
	PARCEL LINES		RAIL CORRIDOR
	BARRIER WALL		FUTURE EXISTING CONDITION

HNTB CORPORATION
 610 CRESCENT EXECUTIVE CT
 SUITE 400
 LAKE MARY, FL 32746
 (407) 805-0355
 CERT. OF AUTH. NO. 6500

ENGINEER OF RECORD: ROBERT M. DENNEY, P.E.
 FL. REGISTRATION NO. 58593

STATE OF FLORIDA DEPARTMENT OF TRANSPORTATION		
ROAD NO.	COUNTY	FINANCIAL PROJECT ID
400	OSCEOLA	432100-1-22-01

**I-4 PD&E STUDY
 SR 429 (1 OF 4)
 RECOMMENDED
 SEGMENT 1**

SHEET NO.
43

SR429-02
 MODEL: 16.5x10.6 (R)
 SHEET SIZE: 11:10
 PLOT SCALE:

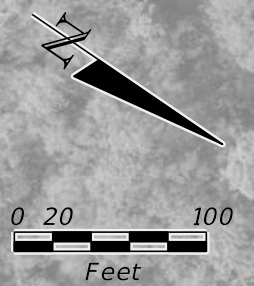

MATCHLINE STA. 17+00.00

MATCHLINE STA. 32+00.00

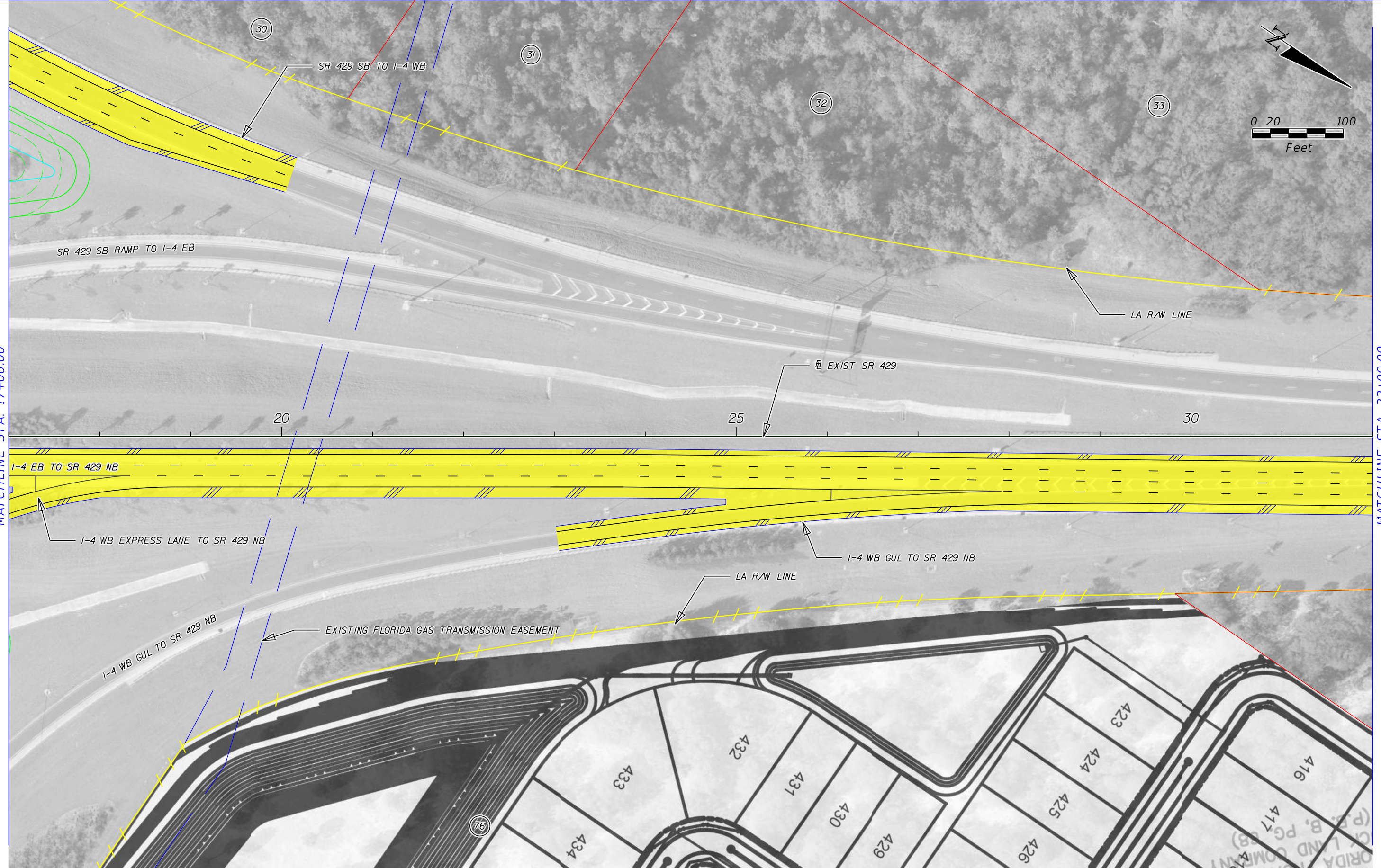

PRINT DRIVER: Color_FOOTPRINT.ctb
 PEN TABLE: FOOT_text.plt

	EXISTING LA R/W		GENERAL USE LANES
	PROPOSED LA R/W		EXPRESS LANES
	PROPOSED FDOT R/W		EXISTING BRIDGE
	EXISTING R/W		PROPOSED BRIDGE
	PARCEL LINES		RAIL CORRIDOR
	BARRIER WALL		FUTURE EXISTING CONDITION

HNTB CORPORATION
 610 CRESCENT EXECUTIVE CT
 SUITE 400
 LAKE MARY, FL 32746
 (407) 805-0355
 CERT. OF AUTH. NO. 6500

ENGINEER OF RECORD: ROBERT M. DENNEY, P.E.
 FL. REGISTRATION NO. 58593

STATE OF FLORIDA DEPARTMENT OF TRANSPORTATION		
ROAD NO.	COUNTY	FINANCIAL PROJECT ID
400	OSCEOLA	432100-1-22-01

**I-4 PD&E STUDY
 SR 429 (2 OF 4)
 RECOMMENDED
 SEGMENT 1**

SHEET NO.
44

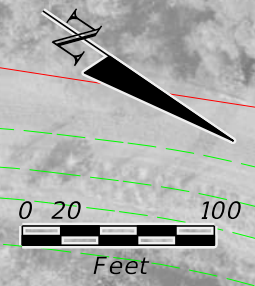

MATCHLINE STA. 32+00.00

MATCHLINE STA. 47+00.00

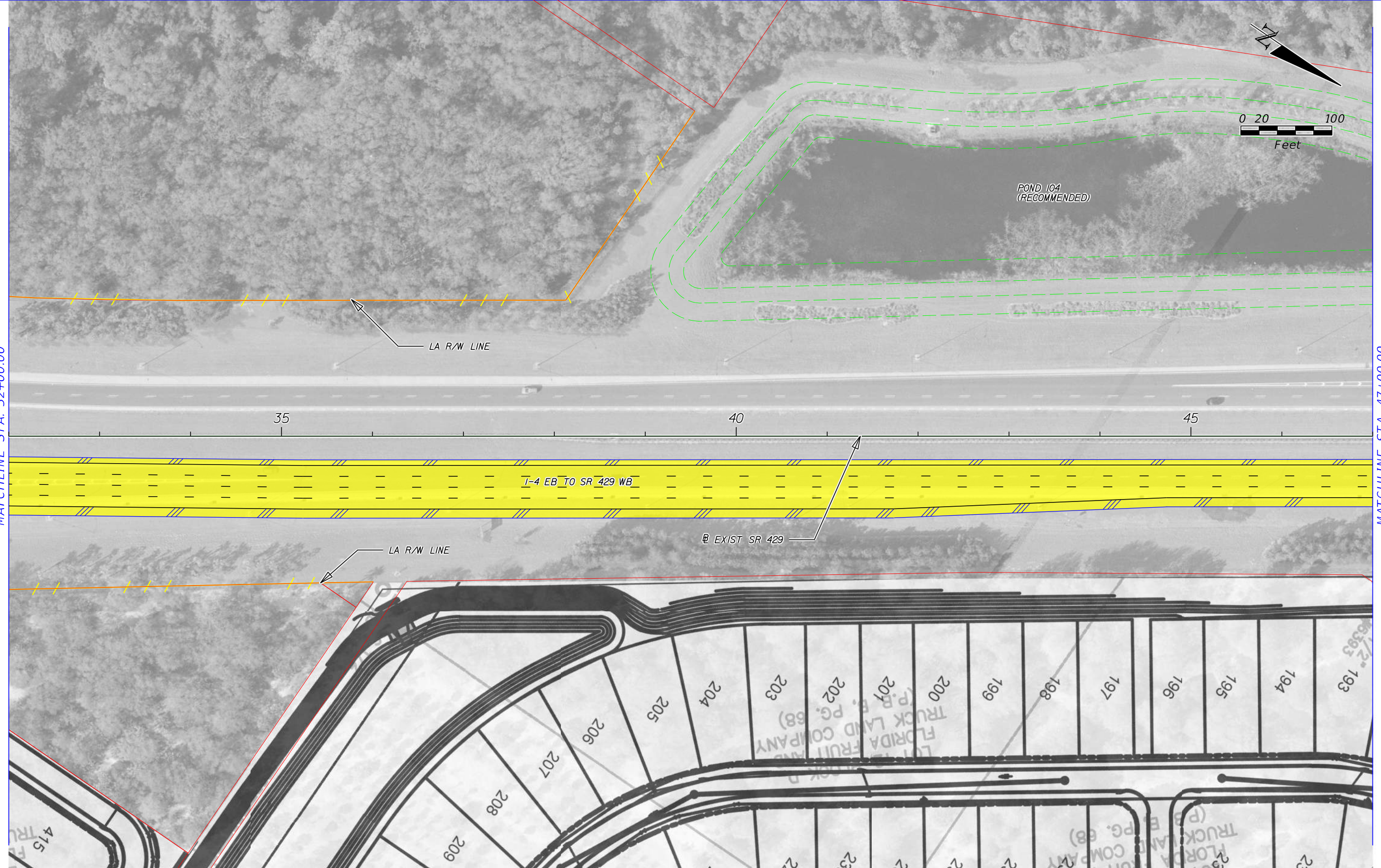

	EXISTING LA R/W		GENERAL USE LANES
	PROPOSED LA R/W		EXPRESS LANES
	PROPOSED FDOT R/W		EXISTING BRIDGE
	EXISTING R/W		PROPOSED BRIDGE
	PARCEL LINES		RAIL CORRIDOR
	BARRIER WALL		FUTURE EXISTING CONDITION

HNTB CORPORATION
 610 CRESCENT EXECUTIVE CT
 SUITE 400
 LAKE MARY, FL 32746
 (407) 805-0355
 CERT. OF AUTH. NO. 6500

ENGINEER OF RECORD: ROBERT M. DENNEY, P.E.
 FL. REGISTRATION NO. 58593

STATE OF FLORIDA DEPARTMENT OF TRANSPORTATION		
ROAD NO.	COUNTY	FINANCIAL PROJECT ID
400	OSCEOLA	432100-1-22-01

**I-4 PD&E STUDY
 SR 429 (3 OF 4)
 RECOMMENDED
 SEGMENT 1**

SHEET NO.
45

MATCHLINE STA. 47+00.00

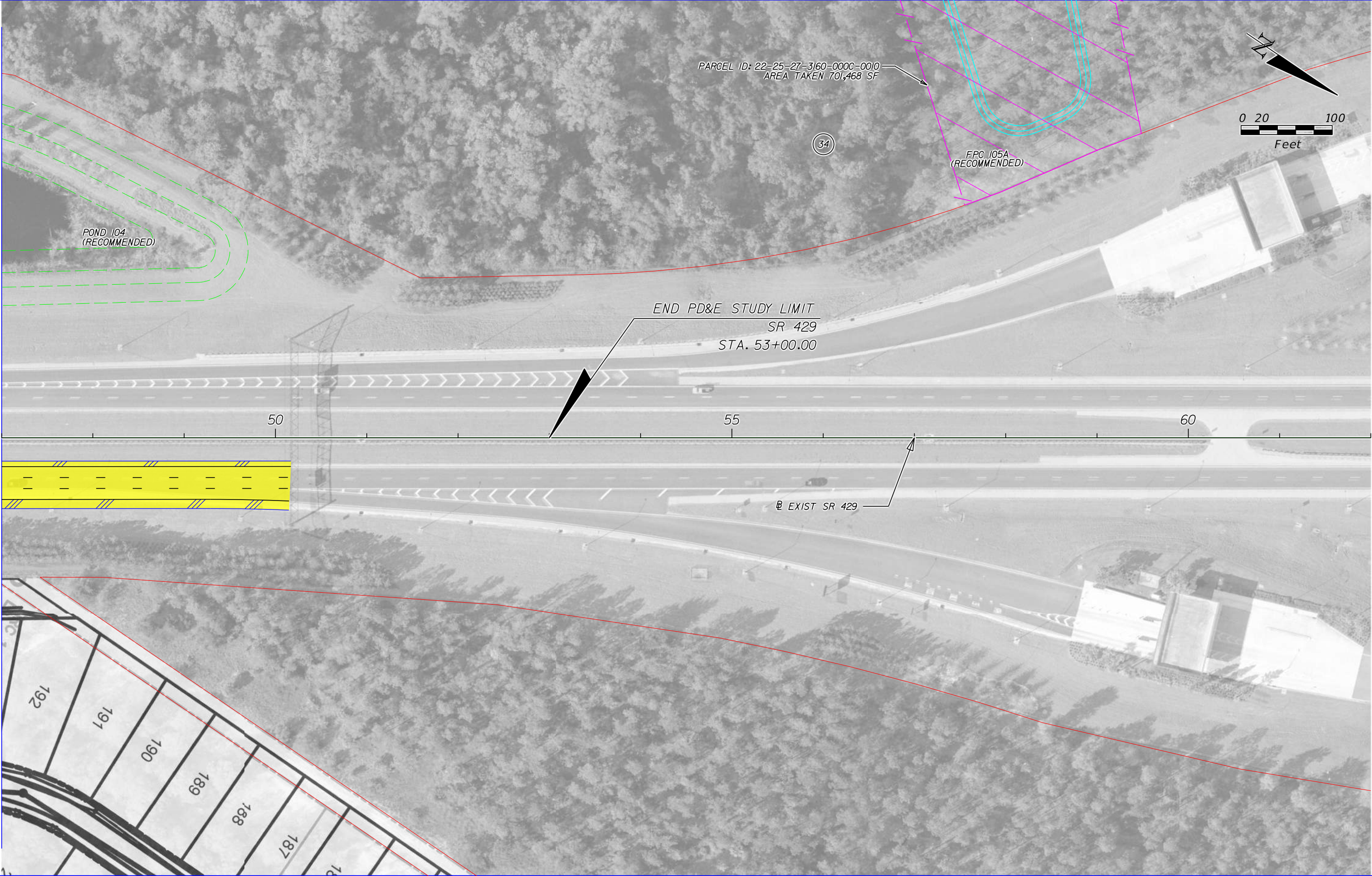

	EXISTING LA R/W		GENERAL USE LANES
	PROPOSED LA R/W		EXPRESS LANES
	PROPOSED FDOT R/W		EXISTING BRIDGE
	EXISTING R/W		PROPOSED BRIDGE
	PARCEL LINES		RAIL CORRIDOR
	BARRIER WALL		FUTURE EXISTING CONDITION

HNTB CORPORATION
 610 CRESCENT EXECUTIVE CT
 SUITE 400
 LAKE MARY, FL 32746
 (407) 805-0355
 CERT. OF AUTH. NO. 6500

ENGINEER OF RECORD: ROBERT M. DENNEY, P.E.
 FL. REGISTRATION NO. 58593

STATE OF FLORIDA DEPARTMENT OF TRANSPORTATION		
ROAD NO.	COUNTY	FINANCIAL PROJECT ID
400	OSCEOLA	432100-1-22-01

**I-4 PD&E STUDY
 SR 429 (4 OF 4)
 RECOMMENDED
 SEGMENT 1**

SHEET NO.
46

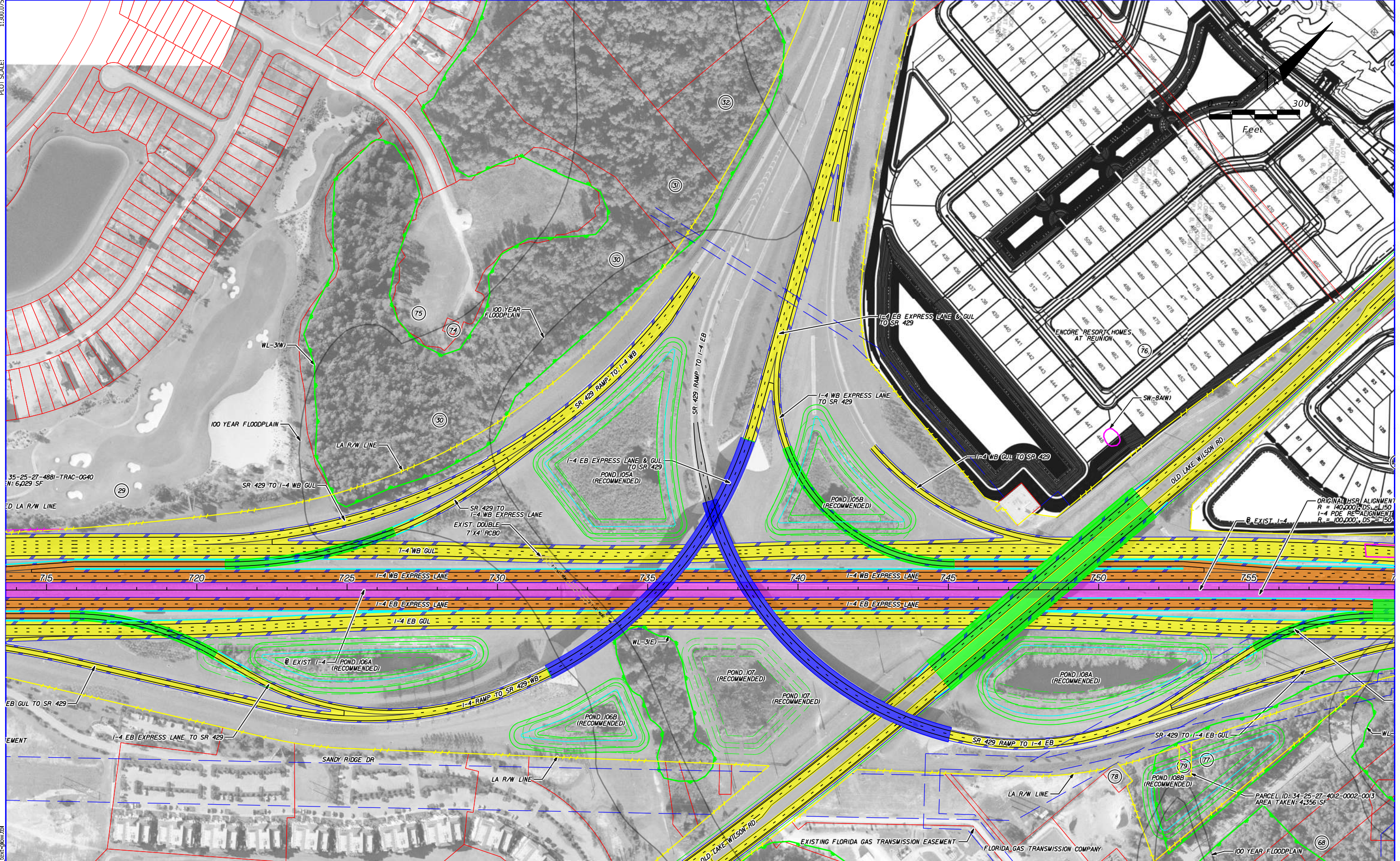

	EXISTING LA R/W		GENERAL USE LANES
	PROPOSED LA R/W		EXPRESS LANES
	PROPOSED FDOT R/W		EXISTING BRIDGE
	EXISTING R/W		PROPOSED BRIDGE
	PARCEL LINES		RAIL CORRIDOR
	BARRIER WALL		FUTURE EXISTING CONDITION

HNTB CORPORATION
 610 CRESCENT EXECUTIVE CT
 SUITE 400
 LAKE MARY, FL 32746
 (407) 805-0355
 CERT. OF AUTH. NO. 6500

ENGINEER OF RECORD: ROBERT M. DENNEY, P.E.
 FL. REGISTRATION NO. 58593

STATE OF FLORIDA DEPARTMENT OF TRANSPORTATION		
ROAD NO.	COUNTY	FINANCIAL PROJECT ID
400	OSCEOLA	432100-1-22-01

I-4 PD&E STUDY
SR 429
RECOMMENDED
SEGMENT 1

SHEET NO.
47

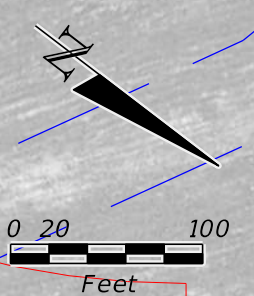

BEGIN PD&E STUDY LIMIT
 WORLD DRIVE
 STA. 10+00.00

10

15

20

MATCHLINE STA. 22+00.00

LA R/W LINE

FLORIDA GAS TRANSMISSION EASEMENT

WORLD DRIVE EB

POND 113F
 (RECOMMENDED)

WORLD DRIVE WB

EXIST WORLD DR

POND 113G
 (RECOMMENDED)

LA R/W LINE

WORLD DRIVE WB TO I-4 EB

	EXISTING LA R/W		GENERAL USE LANES
	PROPOSED LA R/W		EXPRESS LANES
	PROPOSED FDOT R/W		EXISTING BRIDGE
	EXISTING R/W		PROPOSED BRIDGE
	PARCEL LINES		RAIL CORRIDOR
	BARRIER WALL		FUTURE EXISTING CONDITION

HNTB CORPORATION
 610 CRESCENT EXECUTIVE CT
 SUITE 400
 LAKE MARY, FL 32746
 (407) 805-0355
 CERT. OF AUTH. NO. 6500

ENGINEER OF RECORD: ROBERT M. DENNEY, P.E.
 FL. REGISTRATION NO. 58593

STATE OF FLORIDA DEPARTMENT OF TRANSPORTATION		
ROAD NO.	COUNTY	FINANCIAL PROJECT ID
400	OSCEOLA	432100-1-22-01

**I-4 PD&E STUDY
 WORLD DRIVE (1 OF 4)
 RECOMMENDED
 SEGMENT 1**

SHEET NO.
48

MATCHLINE STA. 22+00.00

MATCHLINE STA. 37+00.00

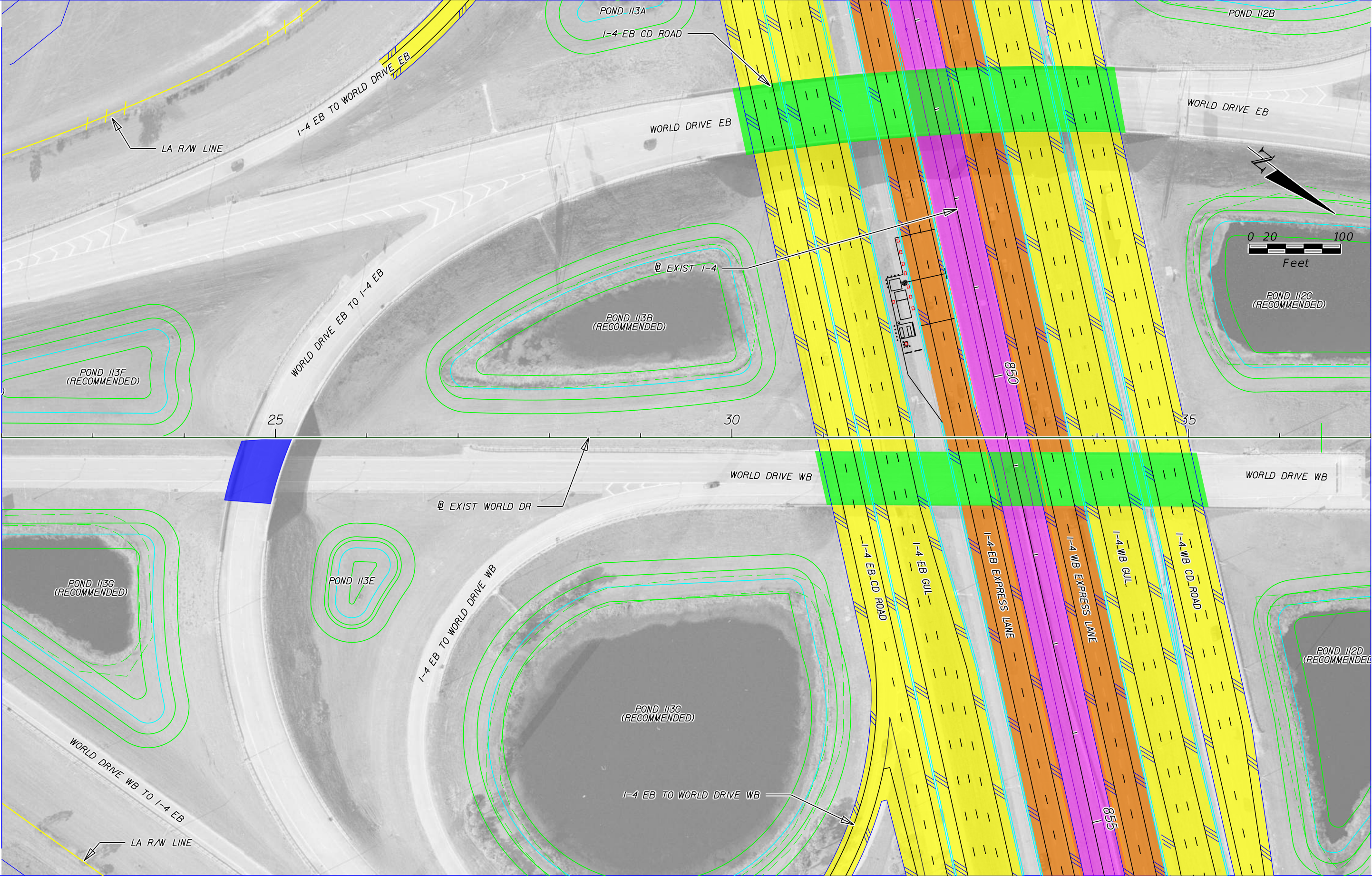

	EXISTING LA R/W		GENERAL USE LANES
	PROPOSED LA R/W		EXPRESS LANES
	PROPOSED FDOT R/W		EXISTING BRIDGE
	EXISTING R/W		PROPOSED BRIDGE
	PARCEL LINES		RAIL CORRIDOR
	BARRIER WALL		FUTURE EXISTING CONDITION

HNTB CORPORATION
 610 CRESCENT EXECUTIVE CT
 SUITE 400
 LAKE MARY, FL 32746
 (407) 805-0355
 CERT. OF AUTH. NO. 6500

ENGINEER OF RECORD: ROBERT M. DENNEY, P.E.
 FL. REGISTRATION NO. 58593

STATE OF FLORIDA DEPARTMENT OF TRANSPORTATION		
ROAD NO.	COUNTY	FINANCIAL PROJECT ID
400	OSCEOLA	432100-1-22-01

**I-4 PD&E STUDY
 WORLD DRIVE (2 OF 4)
 RECOMMENDED
 SEGMENT 1**

SHEET NO.
49

WORLD-DRIVE03
 MODEL:
 SHEET SIZE:
 PLOT SCALE:
 1:100

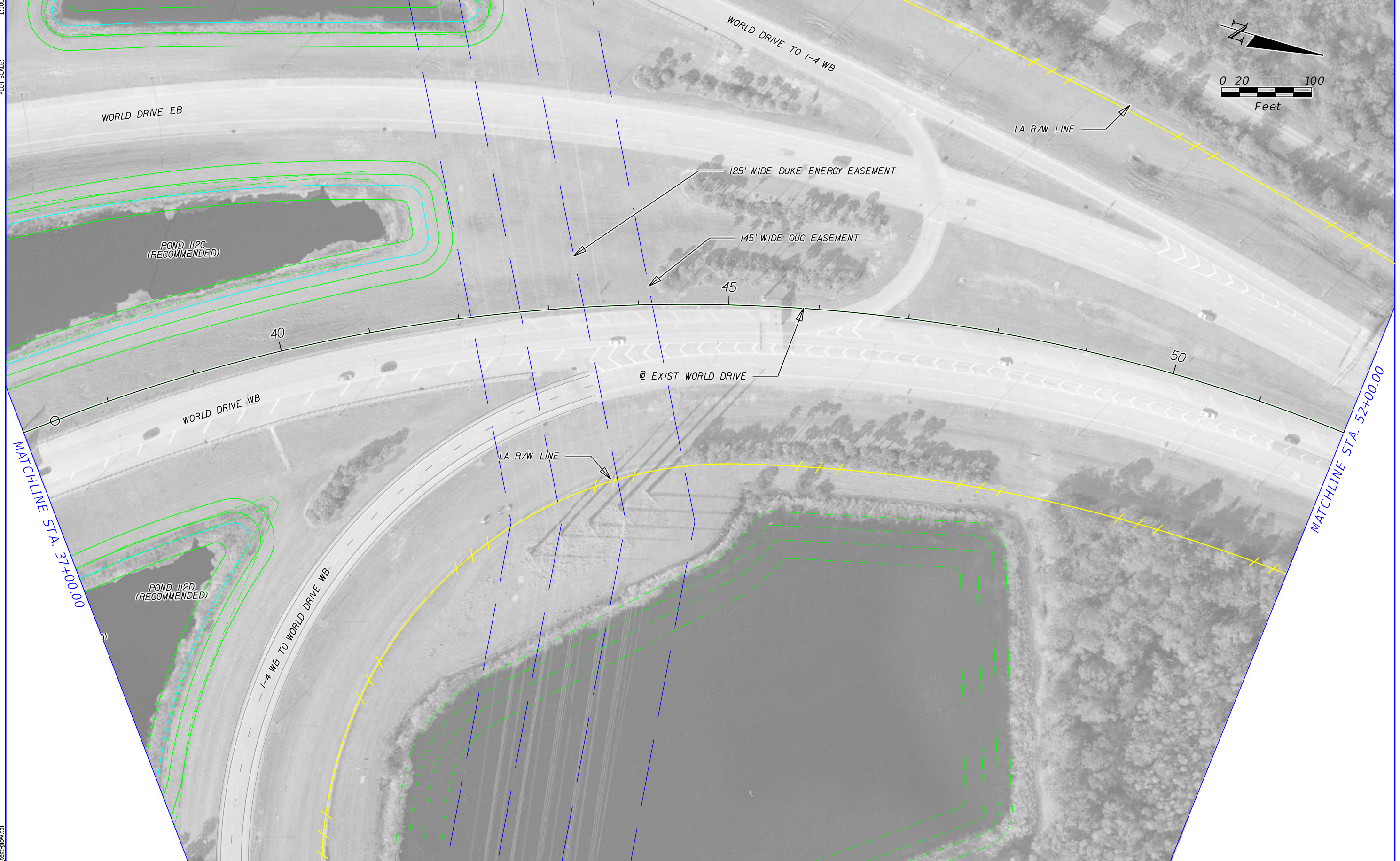
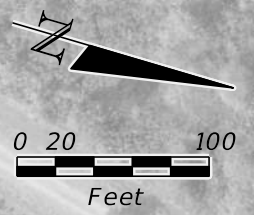

MATCHLINE STA. 37+00.00

MATCHLINE STA. 52+00.00

PRINT DRIVER:
 PEN TABLE:
 Color_FDOTPDF.plt
 FDOT_text.plt

	EXISTING LA R/W		GENERAL USE LANES
	PROPOSED LA R/W		EXPRESS LANES
	PROPOSED FDOT R/W		EXISTING BRIDGE
	EXISTING R/W		PROPOSED BRIDGE
	PARCEL LINES		RAIL CORRIDOR
	BARRIER WALL		FUTURE EXISTING CONDITION

HNTB CORPORATION
 610 CRESCENT EXECUTIVE CT
 SUITE 400
 LAKE MARY, FL 32746
 (407) 805-0355
 CERT. OF AUTH. NO. 6500

ENGINEER OF RECORD: ROBERT M. DENNEY, P.E.
 FL. REGISTRATION NO. 58593

STATE OF FLORIDA DEPARTMENT OF TRANSPORTATION		
ROAD NO.	COUNTY	FINANCIAL PROJECT ID
400	OSCEOLA	432100-1-22-01

I-4 PD&E STUDY
WORLD DRIVE (3 OF 4)
RECOMMENDED
SEGMENT 1

SHEET NO.
50

WORLD-DRIVE04
 MODEL: 16.5x10.0.G (R)
 SHEET SIZE: 11:10
 PLOT SCALE:

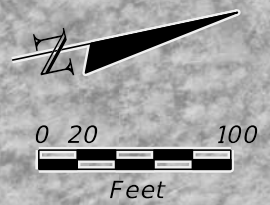

PRINT DRIVER: Color_FDOTPDF.plt
 PEN TABLE: FDOT_text.plt

	EXISTING LA R/W		GENERAL USE LANES
	PROPOSED LA R/W		EXPRESS LANES
	PROPOSED FDOT R/W		EXISTING BRIDGE
	EXISTING R/W		PROPOSED BRIDGE
	PARCEL LINES		RAIL CORRIDOR
	BARRIER WALL		FUTURE EXISTING CONDITION

HNTB CORPORATION
 610 CRESCENT EXECUTIVE CT
 SUITE 400
 LAKE MARY, FL 32746
 (407) 805-0355
 CERT. OF AUTH. NO. 6500

ENGINEER OF RECORD: ROBERT M. DENNEY, P.E.
 FL. REGISTRATION NO. 58593

STATE OF FLORIDA DEPARTMENT OF TRANSPORTATION		
ROAD NO.	COUNTY	FINANCIAL PROJECT ID
400	OSCEOLA	432100-1-22-01

**I-4 PD&E STUDY
 WORLD DRIVE (4 OF 4)
 RECOMMENDED
 SEGMENT 1**

SHEET NO.
51

Default
 MODEL: 16.5x10.6 (ft.)
 SHEET SIZE: 11x17
 PLOT SCALE: 1:300

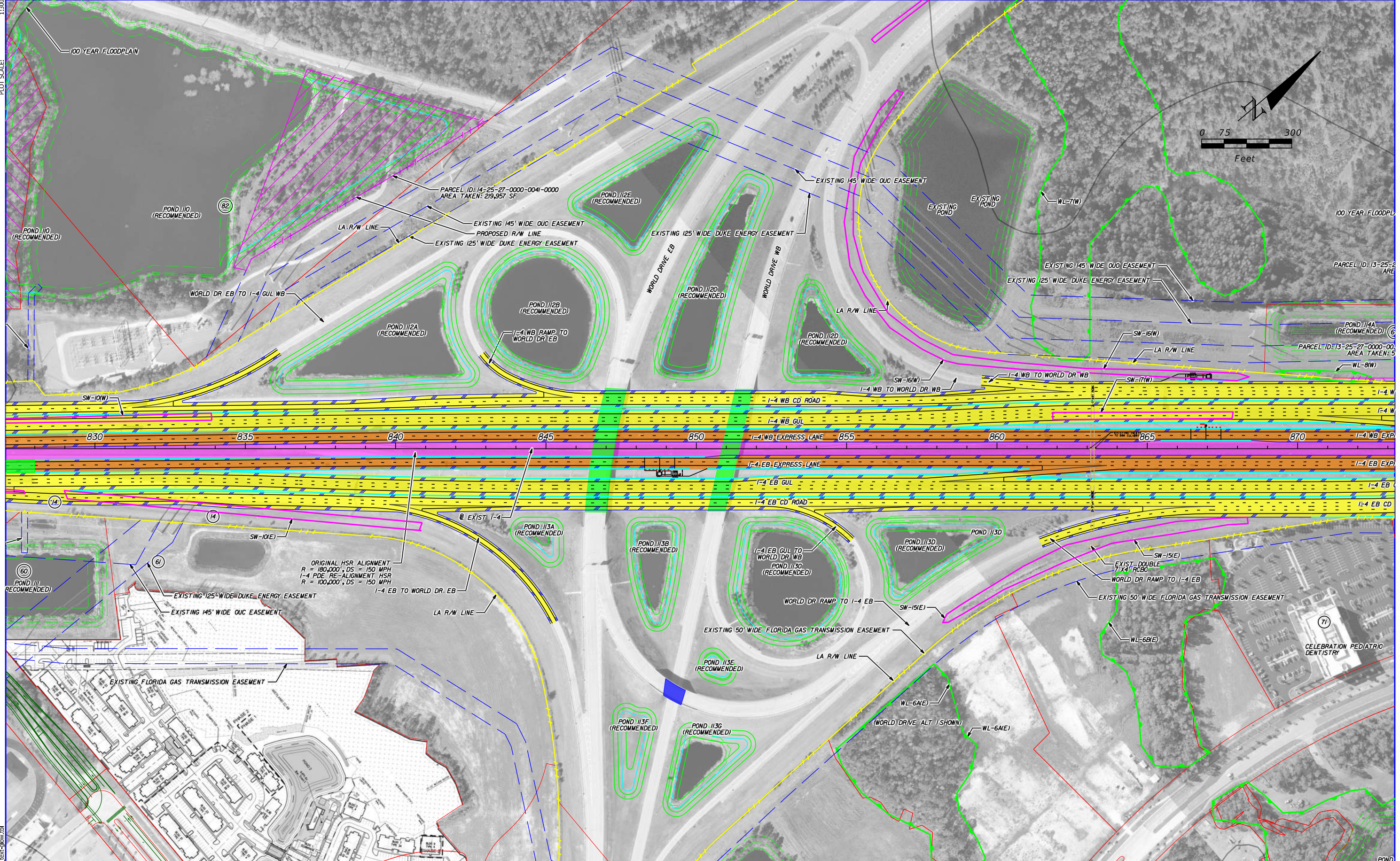

PRINT DRIVER:
 PEN TABLE:
 Color_FDOTPDF.plt
 FDOT_text.plt

	EXISTING LA R/W		GENERAL USE LANES
	PROPOSED LA R/W		EXPRESS LANES
	PROPOSED FDOT R/W		EXISTING BRIDGE
	EXISTING R/W		PROPOSED BRIDGE
	PARCEL LINES		RAIL CORRIDOR
	BARRIER WALL		FUTURE EXISTING CONDITION

HNTB CORPORATION
 610 CRESCENT EXECUTIVE CT
 SUITE 400
 LAKE MARY, FL 32746
 (407) 805-0355
 CERT. OF AUTH. NO. 6500

ENGINEER OF RECORD: ROBERT M. DENNEY, P.E.
 FL. REGISTRATION NO. 58593

STATE OF FLORIDA DEPARTMENT OF TRANSPORTATION		
ROAD NO.	COUNTY	FINANCIAL PROJECT ID
400	OSCEOLA	432100-1-22-01

**I-4 PD&E STUDY
 WORLD DRIVE
 RECOMMENDED
 SEGMENT 1**

SHEET NO.
52

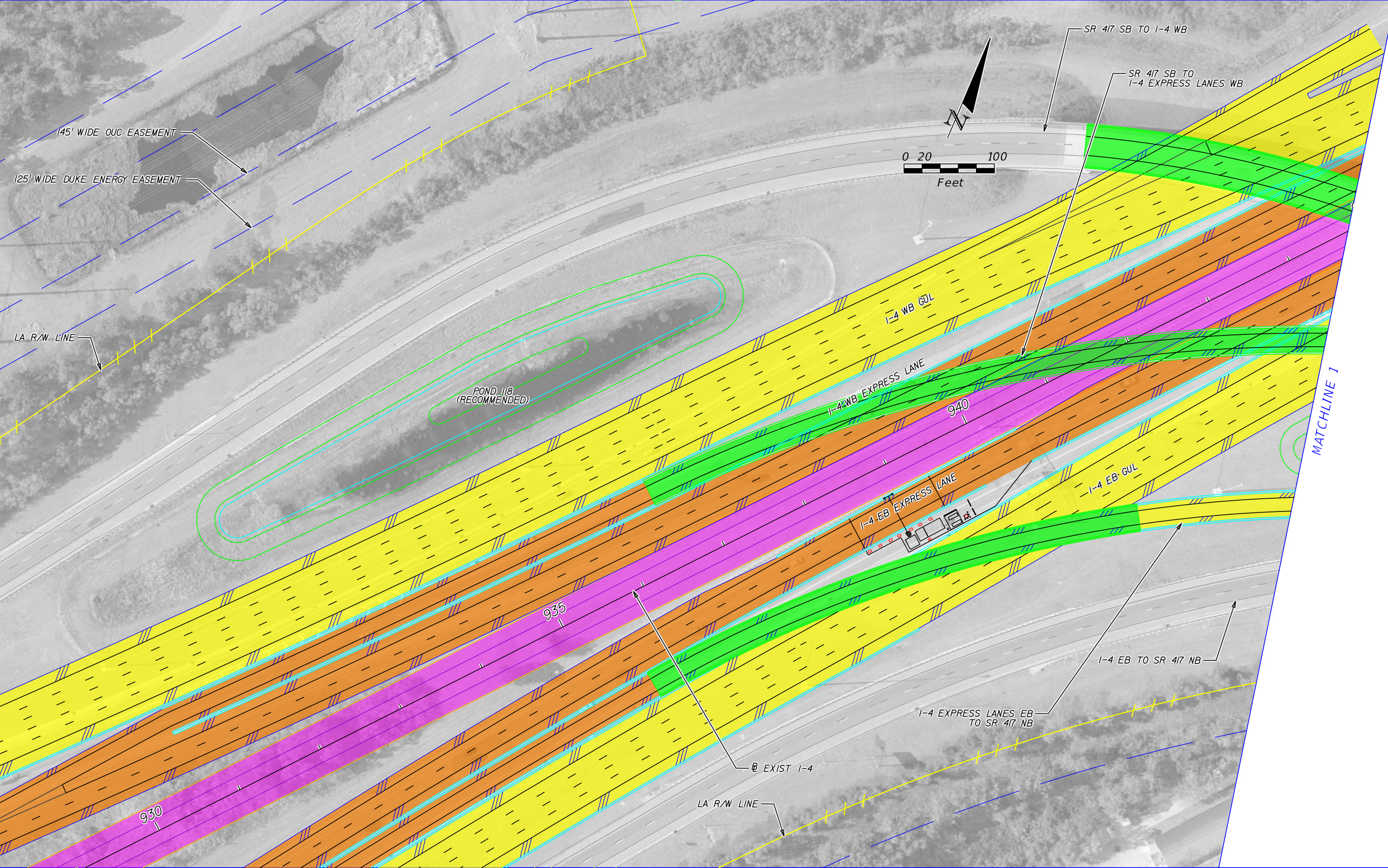

	EXISTING LA R/W		GENERAL USE LANES
	PROPOSED LA R/W		EXPRESS LANES
	PROPOSED FDOT R/W		EXISTING BRIDGE
	EXISTING R/W		PROPOSED BRIDGE
	PARCEL LINES		RAIL CORRIDOR
	BARRIER WALL		FUTURE EXISTING CONDITION

HNTB CORPORATION
 610 CRESCENT EXECUTIVE CT
 SUITE 400
 LAKE MARY, FL 32746
 (407) 805-0355
 CERT. OF AUTH. NO. 6500

ENGINEER OF RECORD: ROBERT M. DENNEY, P.E.
 FL. REGISTRATION NO. 58593

STATE OF FLORIDA DEPARTMENT OF TRANSPORTATION		
ROAD NO.	COUNTY	FINANCIAL PROJECT ID
400	OSCEOLA	432100-1-22-01

**I-4 PD&E STUDY
 SR 417 (1 OF 3)
 RECOMMENDED
 SEGMENT 1**

SHEET NO.
53

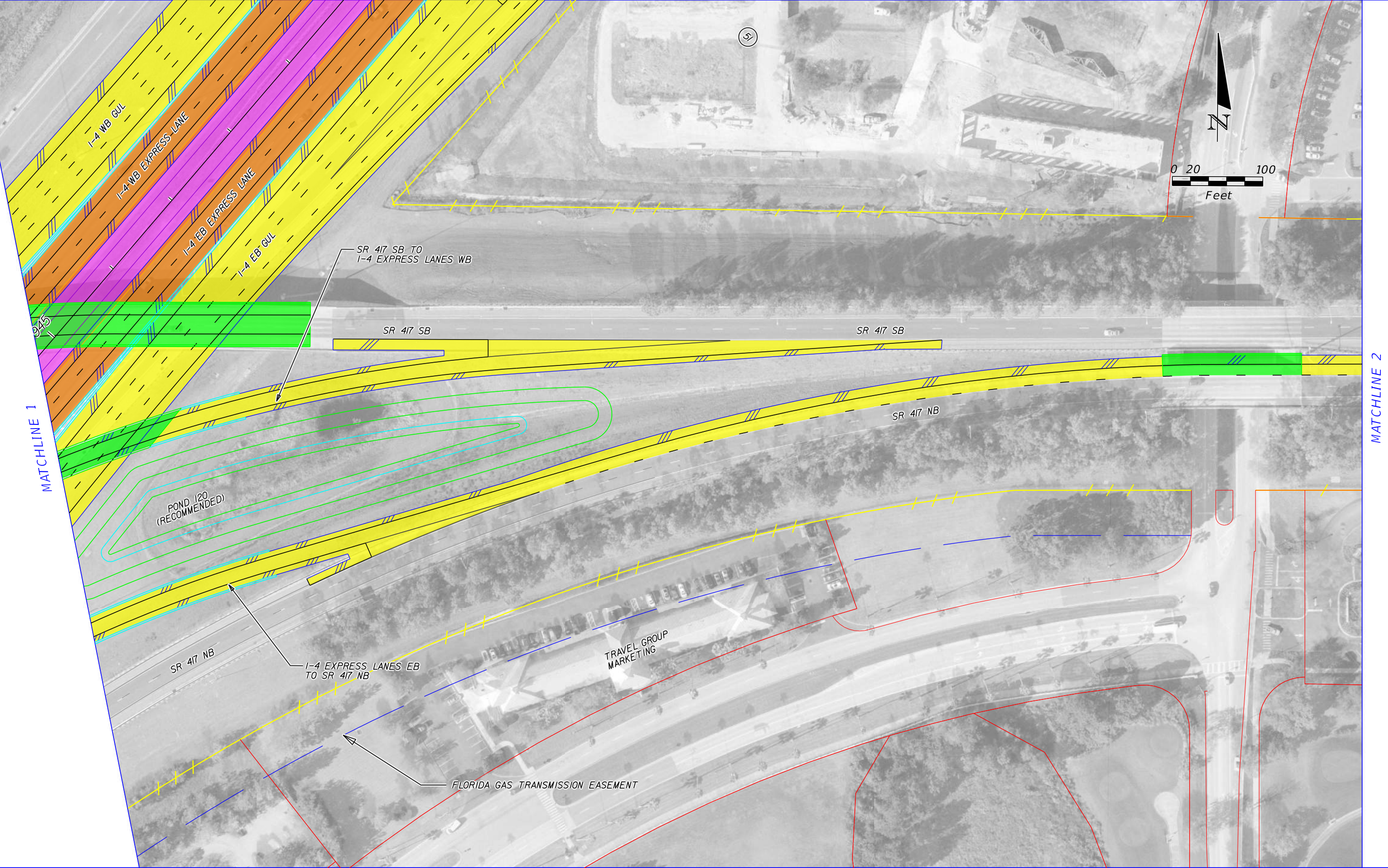

	EXISTING LA R/W		GENERAL USE LANES
	PROPOSED LA R/W		EXPRESS LANES
	PROPOSED FDOT R/W		EXISTING BRIDGE
	EXISTING R/W		PROPOSED BRIDGE
	PARCEL LINES		RAIL CORRIDOR
	BARRIER WALL		FUTURE EXISTING CONDITION

HNTB CORPORATION
 610 CRESCENT EXECUTIVE CT
 SUITE 400
 LAKE MARY, FL 32746
 (407) 805-0355
 CERT. OF AUTH. NO. 6500

ENGINEER OF RECORD: ROBERT M. DENNEY, P.E.
 FL. REGISTRATION NO. 58593

STATE OF FLORIDA DEPARTMENT OF TRANSPORTATION		
ROAD NO.	COUNTY	FINANCIAL PROJECT ID
400	OSCEOLA	432100-1-22-01

**I-4 PD&E STUDY
 SR 417 (2 OF 3)
 RECOMMENDED
 SEGMENT 1**

SHEET NO.
54

MATCHLINE 2



	EXISTING LA R/W		GENERAL USE LANES
	PROPOSED LA R/W		EXPRESS LANES
	PROPOSED FDOT R/W		EXISTING BRIDGE
	EXISTING R/W		PROPOSED BRIDGE
	PARCEL LINES		RAIL CORRIDOR
	BARRIER WALL		FUTURE EXISTING CONDITION

HNTB CORPORATION
 610 CRESCENT EXECUTIVE CT
 SUITE 400
 LAKE MARY, FL 32746
 (407) 805-0355
 CERT. OF AUTH. NO. 6500

ENGINEER OF RECORD: ROBERT M. DENNEY, P.E.
 FL. REGISTRATION NO. 58593

STATE OF FLORIDA DEPARTMENT OF TRANSPORTATION		
ROAD NO.	COUNTY	FINANCIAL PROJECT ID
400	OSCEOLA	432100-1-22-01

**I-4 PD&E STUDY
 SR 417 (3 OF 3)
 RECOMMENDED
 SEGMENT 1**

SHEET NO.
55

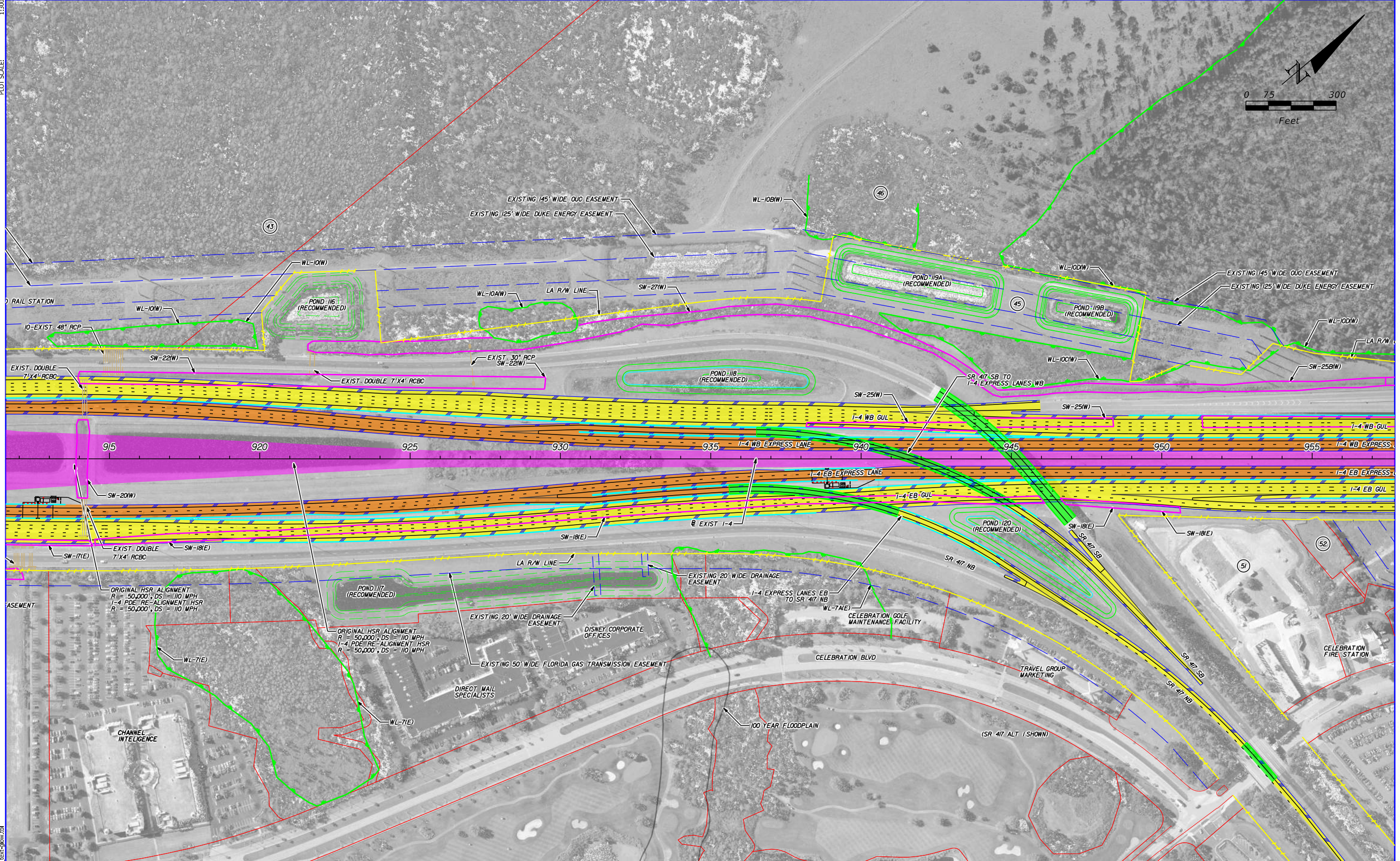
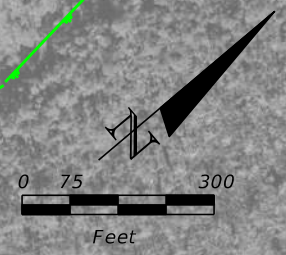

	EXISTING LA R/W		GENERAL USE LANES
	PROPOSED LA R/W		EXPRESS LANES
	PROPOSED FDOT R/W		EXISTING BRIDGE
	EXISTING R/W		PROPOSED BRIDGE
	PARCEL LINES		RAIL CORRIDOR
	BARRIER WALL		FUTURE EXISTING CONDITION

HNTB CORPORATION
610 CRESCENT EXECUTIVE CT
SUITE 400
LAKE MARY, FL 32746
(407) 805-0355
CERT. OF AUTH. NO. 6500

ENGINEER OF RECORD: ROBERT M. DENNEY, P.E.
FL. REGISTRATION NO. 58593

STATE OF FLORIDA DEPARTMENT OF TRANSPORTATION		
ROAD NO.	COUNTY	FINANCIAL PROJECT ID
400	OSCEOLA	432100-1-22-01

**I-4 PD&E STUDY
SR 417
RECOMMENDED
SEGMENT 1**

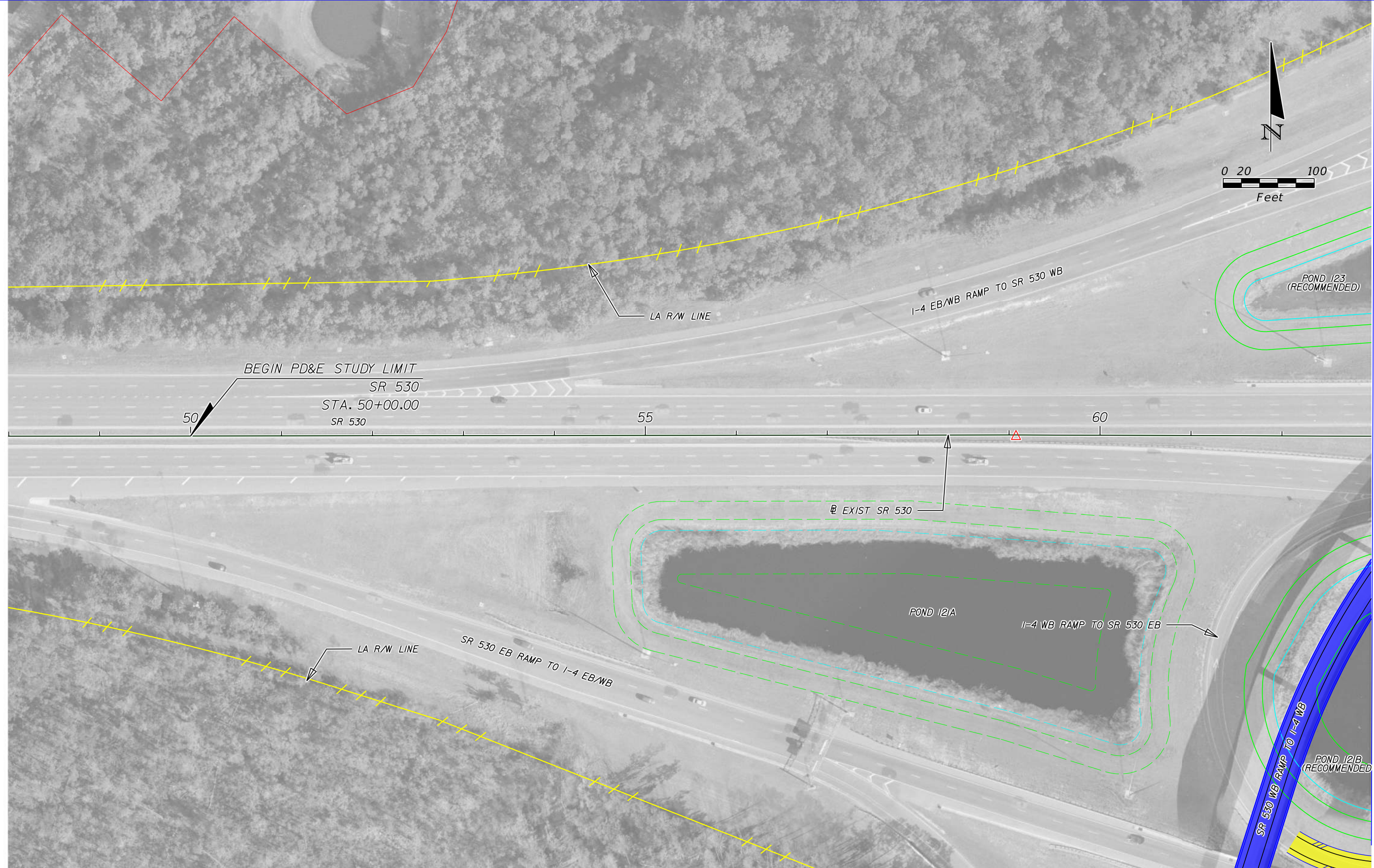

	EXISTING LA R/W		GENERAL USE LANES
	PROPOSED LA R/W		EXPRESS LANES
	PROPOSED FDOT R/W		EXISTING BRIDGE
	EXISTING R/W		PROPOSED BRIDGE
	PARCEL LINES		RAIL CORRIDOR
	BARRIER WALL		FUTURE EXISTING CONDITION

HNTB CORPORATION
 610 CRESCENT EXECUTIVE CT
 SUITE 400
 LAKE MARY, FL 32746
 (407) 805-0355
 CERT. OF AUTH. NO. 6500

ENGINEER OF RECORD: ROBERT M. DENNEY, P.E.
 FL. REGISTRATION NO. 58593

STATE OF FLORIDA DEPARTMENT OF TRANSPORTATION		
ROAD NO.	COUNTY	FINANCIAL PROJECT ID
400	OSCEOLA	432100-1-22-01

**I-4 PD&E STUDY
 US 192/ SR 530 (1 OF 3)
 RECOMMENDED
 SEGMENT 1**

SHEET NO.
57

MATCHLINE STA. 63+00.00

SR-530-05
 MODEL:
 SHEET SIZE:
 PLOT SCALE:
 1:100

MATCHLINE STA. 63+00.00

MATCHLINE STA. 78+00.00

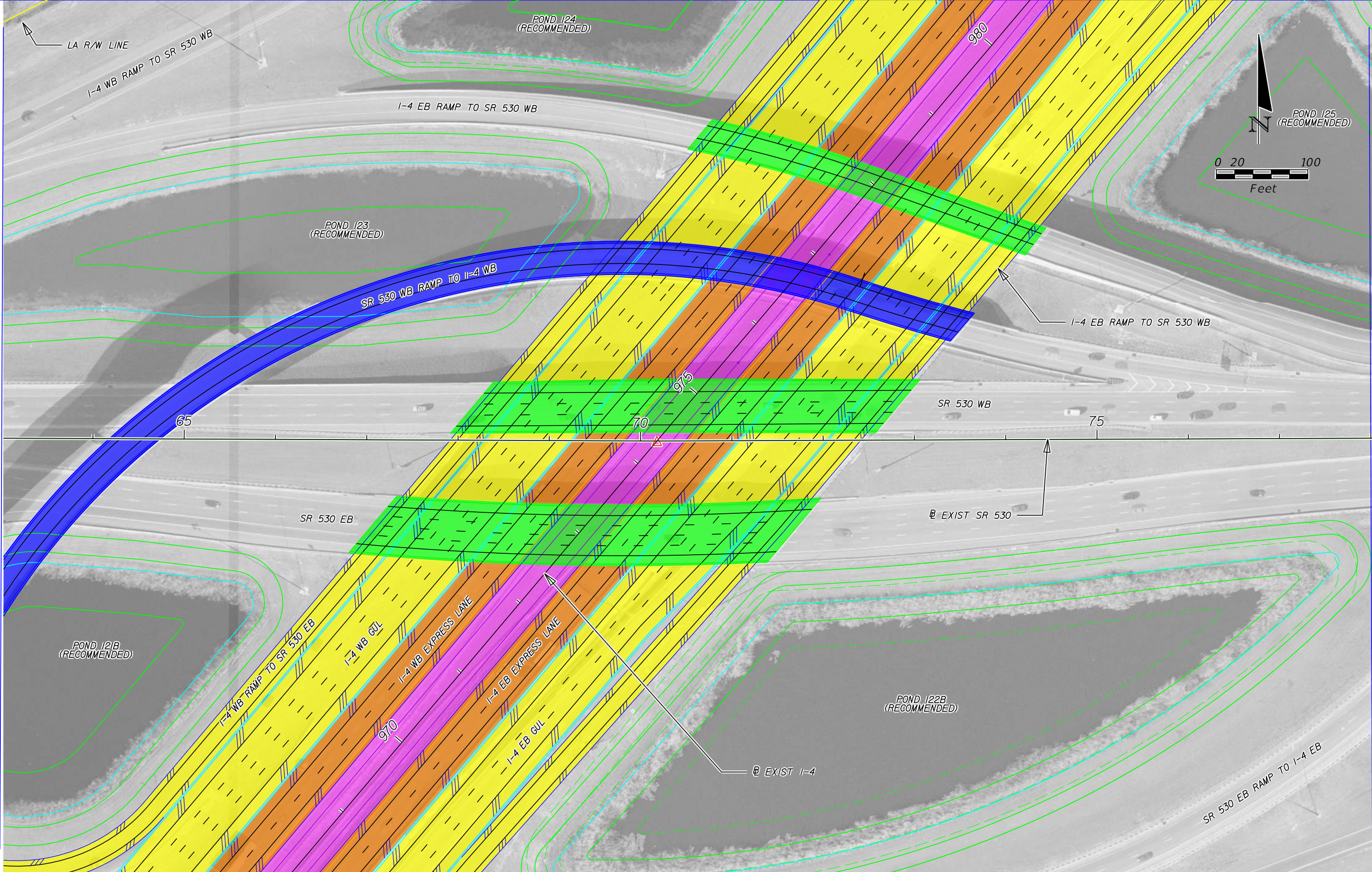

PRINT DRIVER:
 PEN TABLE:
 Color_FOOTPRINT.dwg
 FDOT_text.dwg.tbl

	EXISTING LA R/W		GENERAL USE LANES
	PROPOSED LA R/W		EXPRESS LANES
	PROPOSED FDOT R/W		EXISTING BRIDGE
	EXISTING R/W		PROPOSED BRIDGE
	PARCEL LINES		RAIL CORRIDOR
	BARRIER WALL		FUTURE EXISTING CONDITION

HNTB CORPORATION
 610 CRESCENT EXECUTIVE CT
 SUITE 400
 LAKE MARY, FL 32746
 (407) 805-0355
 CERT. OF AUTH. NO. 6500
 ENGINEER OF RECORD: ROBERT M. DENNEY, P.E.
 FL. REGISTRATION NO. 58593

STATE OF FLORIDA DEPARTMENT OF TRANSPORTATION		
ROAD NO.	COUNTY	FINANCIAL PROJECT ID
400	OSCEOLA	432100-1-22-01

**I-4 PD&E STUDY
 US 192/ SR 530 (2 OF 3)
 RECOMMENDED
 SEGMENT 1**

SHEET NO.
58

MATCHLINE STA. 78+00.00

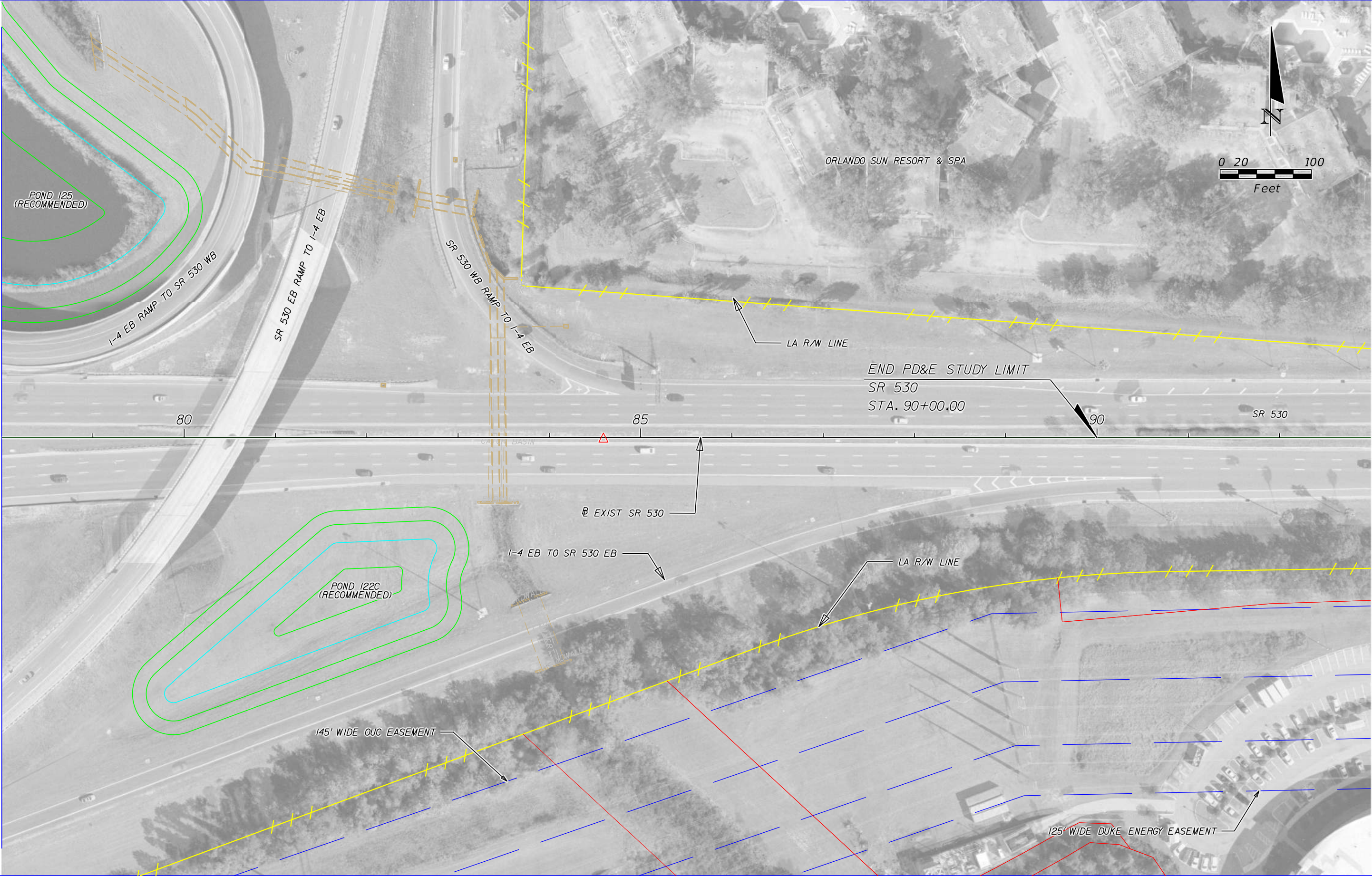

	EXISTING LA R/W		GENERAL USE LANES
	PROPOSED LA R/W		EXPRESS LANES
	PROPOSED FDOT R/W		EXISTING BRIDGE
	EXISTING R/W		PROPOSED BRIDGE
	PARCEL LINES		RAIL CORRIDOR
	BARRIER WALL		FUTURE EXISTING CONDITION

HNTB CORPORATION
 610 CRESCENT EXECUTIVE CT
 SUITE 400
 LAKE MARY, FL 32746
 (407) 805-0355
 CERT. OF AUTH. NO. 6500

ENGINEER OF RECORD: ROBERT M. DENNEY, P.E.
 FL. REGISTRATION NO. 58593

STATE OF FLORIDA DEPARTMENT OF TRANSPORTATION		
ROAD NO.	COUNTY	FINANCIAL PROJECT ID
400	OSCEOLA	432100-1-22-01

**I-4 PD&E STUDY
 US 192/ SR 530 (3 OF 3)
 RECOMMENDED
 SEGMENT 1**

SHEET NO.
59

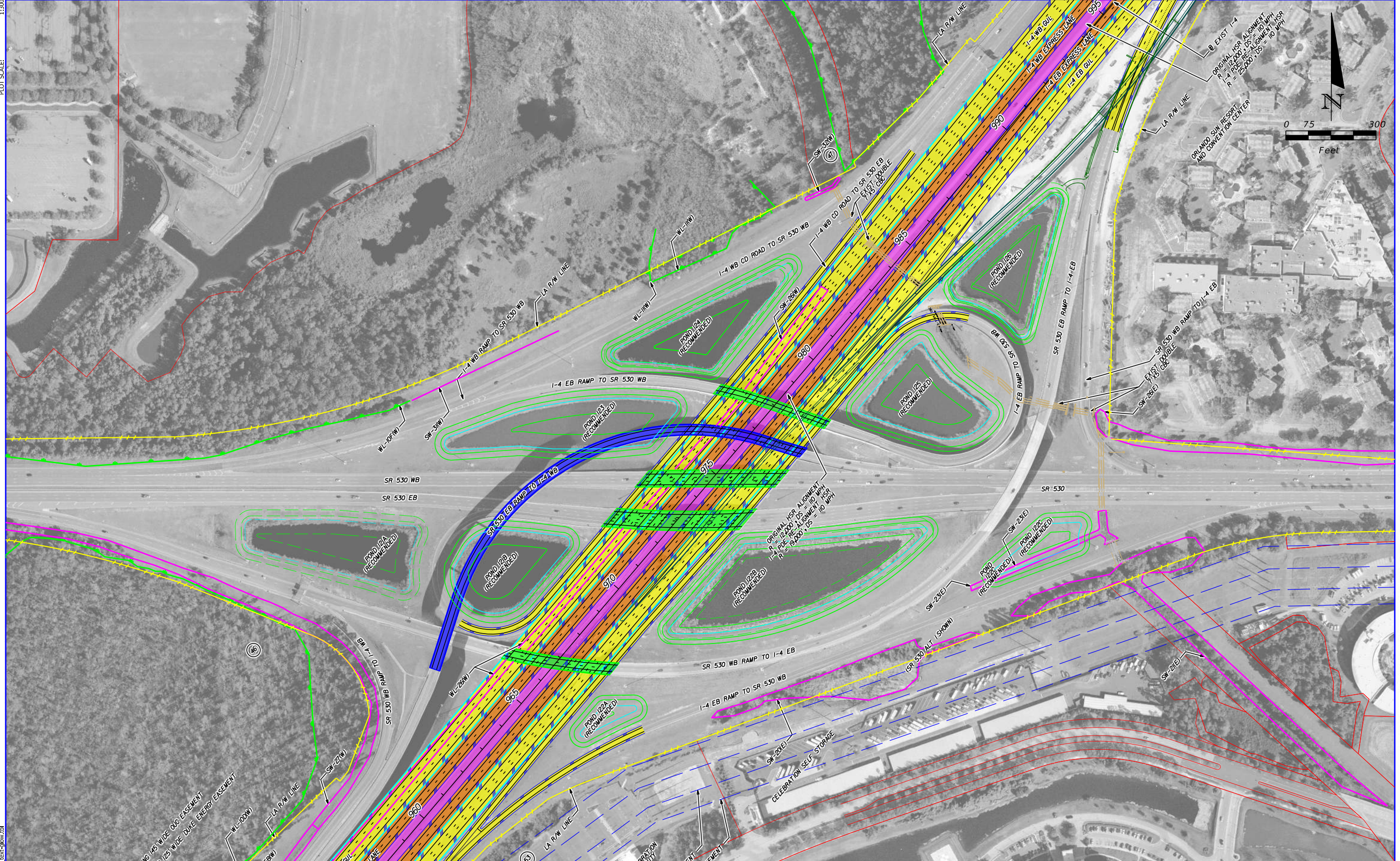
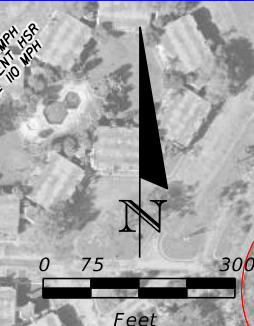

	EXISTING LA R/W		GENERAL USE LANES
	PROPOSED LA R/W		EXPRESS LANES
	PROPOSED FDOT R/W		EXISTING BRIDGE
	EXISTING R/W		PROPOSED BRIDGE
	PARCEL LINES		RAIL CORRIDOR
	BARRIER WALL		FUTURE EXISTING CONDITION

HNTB CORPORATION
 610 CRESCENT EXECUTIVE CT
 SUITE 400
 LAKE MARY, FL 32746
 (407) 805-0355
 CERT. OF AUTH. NO. 6500

ENGINEER OF RECORD: ROBERT M. DENNEY, P.E.
 FL. REGISTRATION NO. 58593

STATE OF FLORIDA DEPARTMENT OF TRANSPORTATION		
ROAD NO.	COUNTY	FINANCIAL PROJECT ID
400	OSCEOLA	432100-1-22-01

**I-4 PD&E STUDY
 US 192/ SR 530
 RECOMMENDED
 SEGMENT 1**

SHEET NO.
60

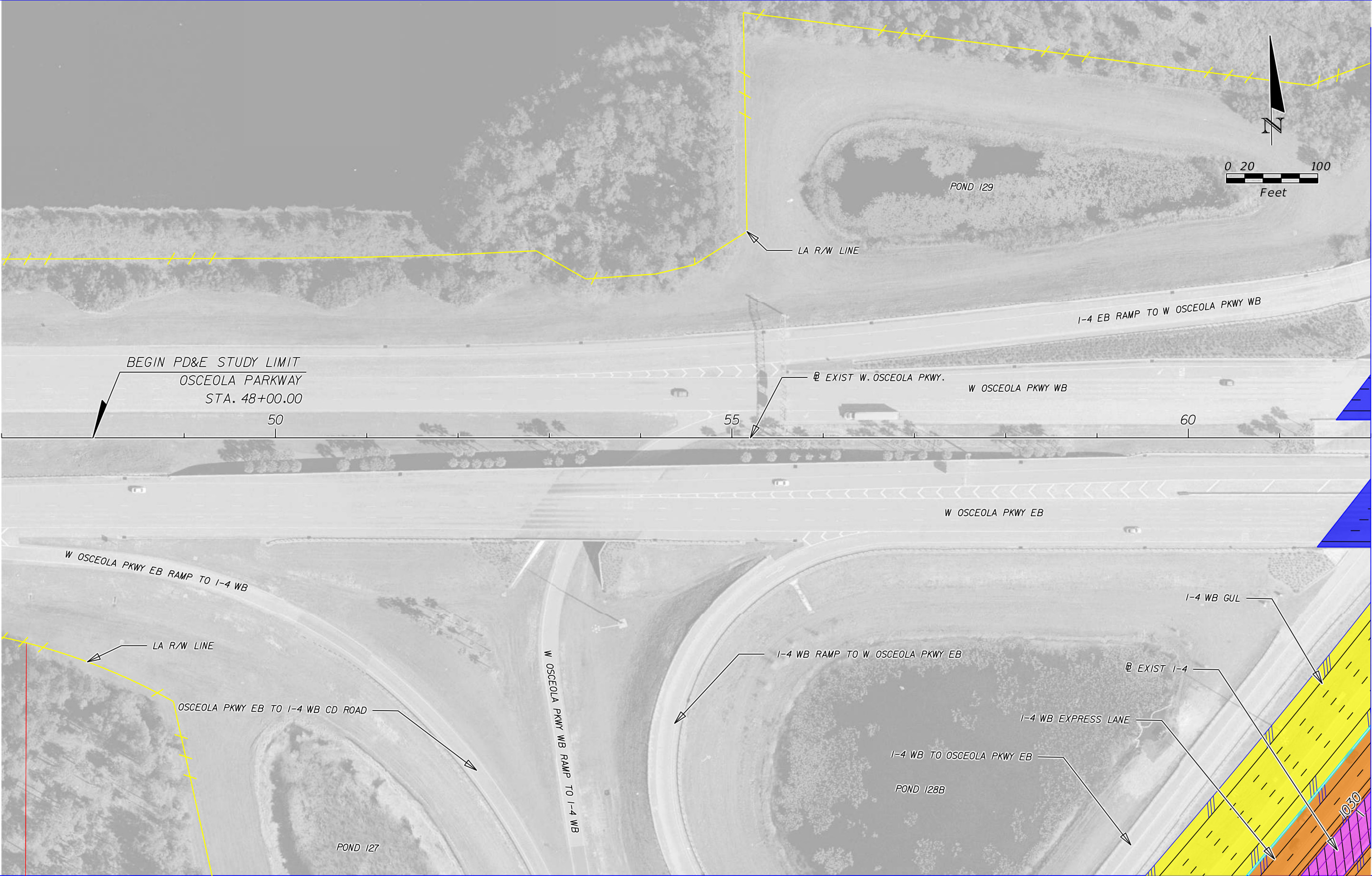

BEGIN PD&E STUDY LIMIT
 OSCEOLA PARKWAY
 STA. 48+00.00

MATCHLINE STA. 62+00.00

	EXISTING LA R/W		GENERAL USE LANES
	PROPOSED LA R/W		EXPRESS LANES
	PROPOSED FDOT R/W		EXISTING BRIDGE
	EXISTING R/W		PROPOSED BRIDGE
	PARCEL LINES		RAIL CORRIDOR
	BARRIER WALL		FUTURE EXISTING CONDITION

HNTB CORPORATION
 610 CRESCENT EXECUTIVE CT
 SUITE 400
 LAKE MARY, FL 32746
 (407) 805-0355
 CERT. OF AUTH. NO. 6500

ENGINEER OF RECORD: ROBERT M. DENNEY, P.E.
 FL. REGISTRATION NO. 58593

STATE OF FLORIDA DEPARTMENT OF TRANSPORTATION		
ROAD NO.	COUNTY	FINANCIAL PROJECT ID
400	OSCEOLA	432100-1-22-01

**I-4 PD&E STUDY
 OSCEOLA PARKWAY
 ALTERNATIVE 1 (1 OF 3)
 SEGMENT 1**

SHEET NO.
61

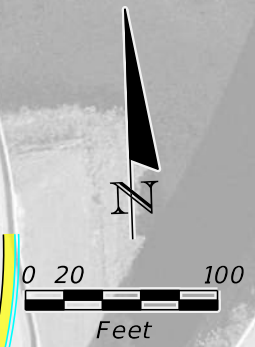
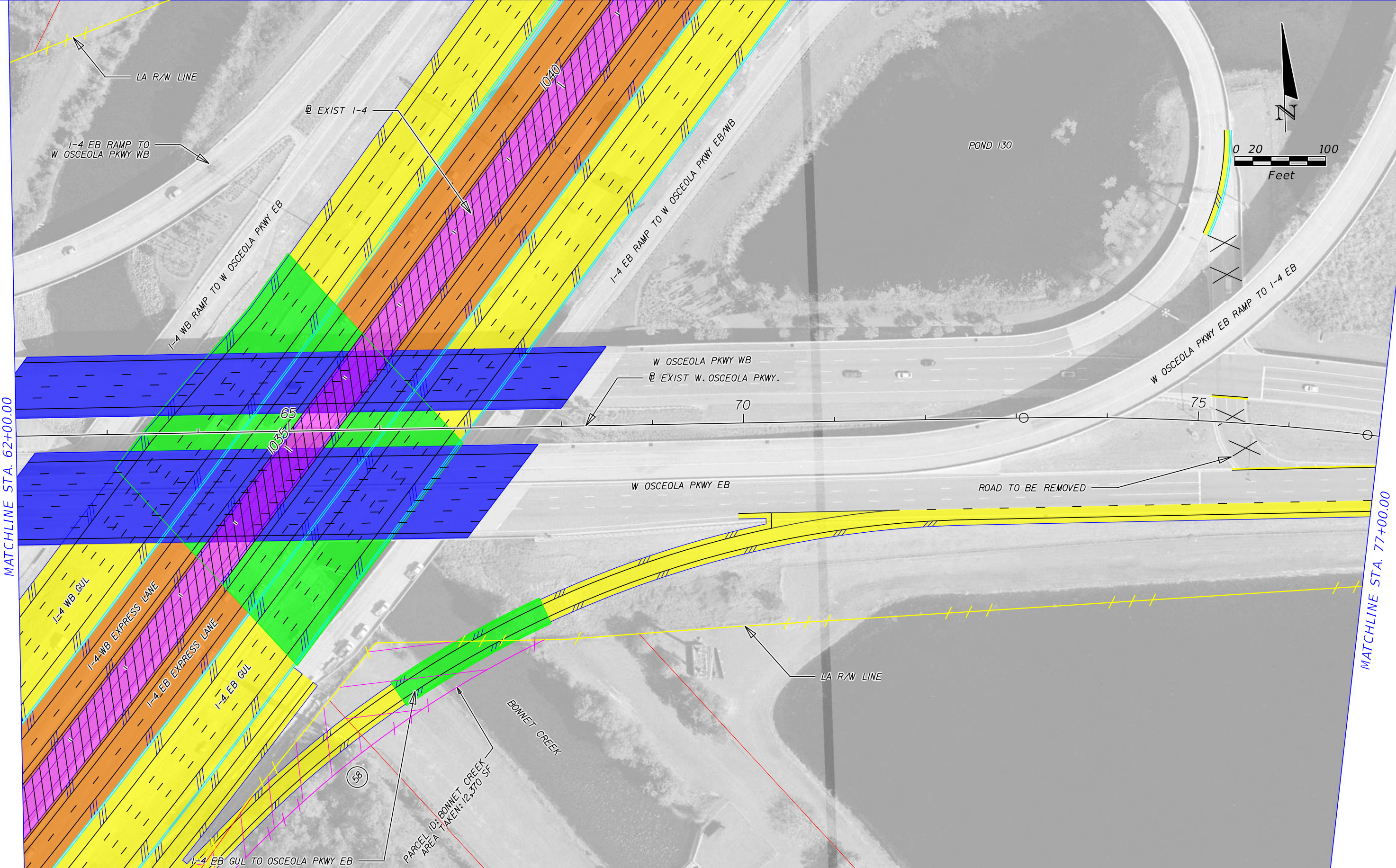

MATCHLINE STA. 62+00.00

MATCHLINE STA. 77+00.00

	EXISTING LA R/W		GENERAL USE LANES
	PROPOSED LA R/W		EXPRESS LANES
	PROPOSED FDOT R/W		EXISTING BRIDGE
	EXISTING R/W		PROPOSED BRIDGE
	PARCEL LINES		RAIL CORRIDOR
	BARRIER WALL		FUTURE EXISTING CONDITION

HNTB CORPORATION
 610 CRESCENT EXECUTIVE CT
 SUITE 400
 LAKE MARY, FL 32746
 (407) 805-0355
 CERT. OF AUTH. NO. 6500

ENGINEER OF RECORD: ROBERT M. DENNEY, P.E.
 FL. REGISTRATION NO. 58593

STATE OF FLORIDA DEPARTMENT OF TRANSPORTATION		
ROAD NO.	COUNTY	FINANCIAL PROJECT ID
400	OSCEOLA	432100-1-22-01

**I-4 PD&E STUDY
 OSCEOLA PARKWAY
 ALTERNATIVE 1 (2 OF 3)
 SEGMENT 1**

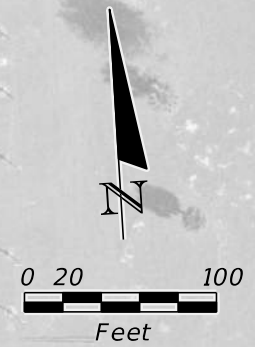

MATCHLINE STA. 77+00.00



	EXISTING LA R/W		GENERAL USE LANES
	PROPOSED LA R/W		EXPRESS LANES
	PROPOSED FDOT R/W		EXISTING BRIDGE
	EXISTING R/W		PROPOSED BRIDGE
	PARCEL LINES		RAIL CORRIDOR
	BARRIER WALL		FUTURE EXISTING CONDITION

HNTB CORPORATION
 610 CRESCENT EXECUTIVE CT
 SUITE 400
 LAKE MARY, FL 32746
 (407) 805-0355
 CERT. OF AUTH. NO. 6500

ENGINEER OF RECORD: ROBERT M. DENNEY, P.E.
 FL. REGISTRATION NO. 58593

STATE OF FLORIDA DEPARTMENT OF TRANSPORTATION		
ROAD NO.	COUNTY	FINANCIAL PROJECT ID
400	OSCEOLA	432100-1-22-01

**I-4 PD&E STUDY
 OSCEOLA PARKWAY
 ALTERNATIVE 1 (3 OF 3)
 SEGMENT 1**

SHEET NO.
63

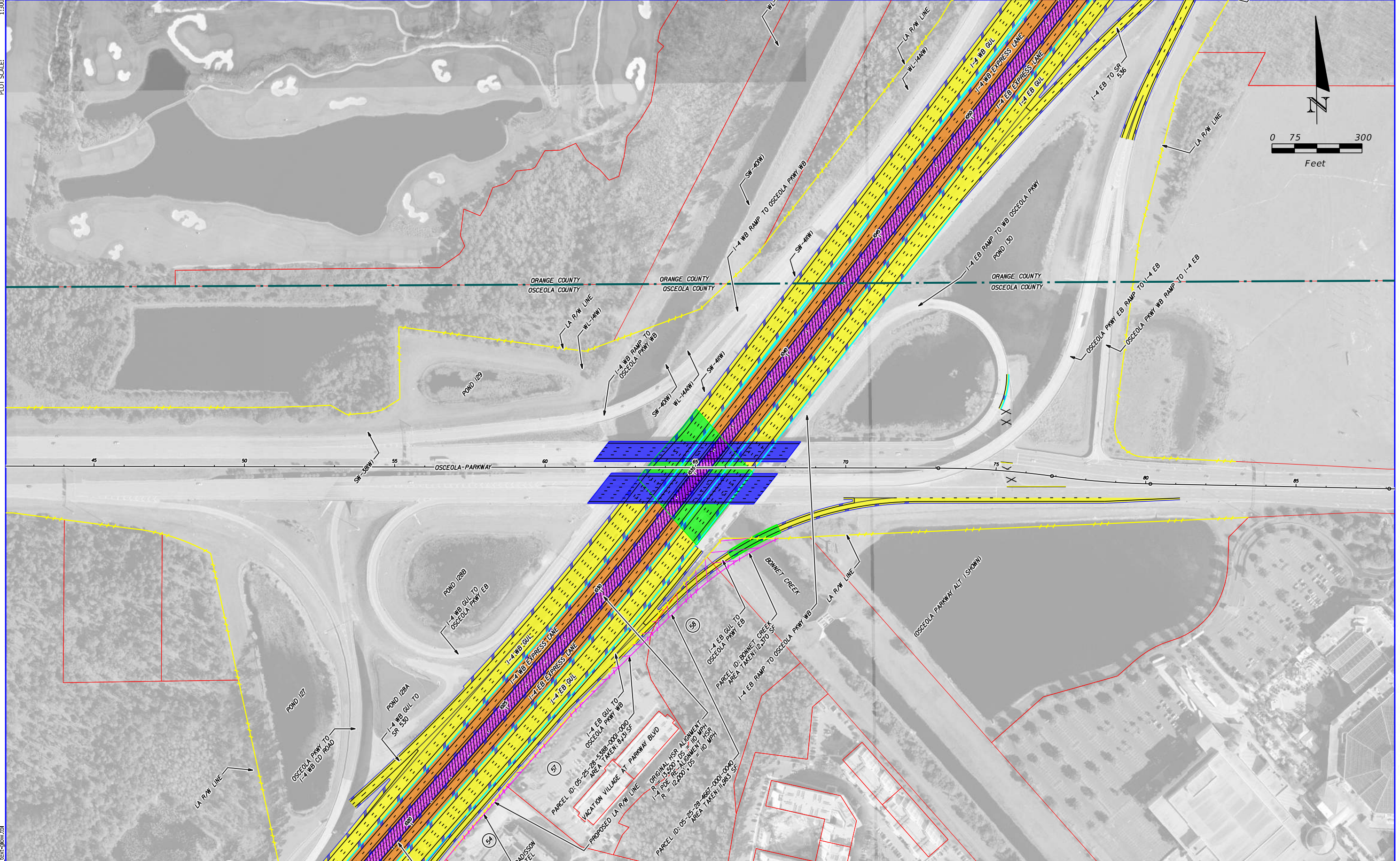
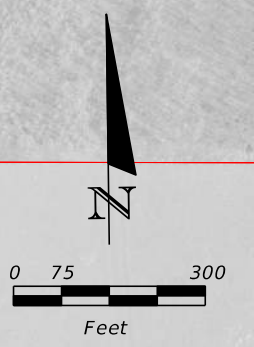

	EXISTING LA R/W		GENERAL USE LANES
	PROPOSED LA R/W		EXPRESS LANES
	PROPOSED FDOT R/W		EXISTING BRIDGE
	EXISTING R/W		PROPOSED BRIDGE
	PARCEL LINES		RAIL CORRIDOR
	BARRIER WALL		FUTURE EXISTING CONDITION

HNTB CORPORATION
 610 CRESCENT EXECUTIVE CT
 SUITE 400
 LAKE MARY, FL 32746
 (407) 805-0355
 CERT. OF AUTH. NO. 6500

ENGINEER OF RECORD: ROBERT M. DENNEY, P.E.
 FL. REGISTRATION NO. 58593

STATE OF FLORIDA DEPARTMENT OF TRANSPORTATION		
ROAD NO.	COUNTY	FINANCIAL PROJECT ID
400	ORANGE OSCEOLA	432100-1-22-01

**I-4 PD&E STUDY
 OSCEOLA PKWY ALTERNATIVE 1
 SEGMENT 1**

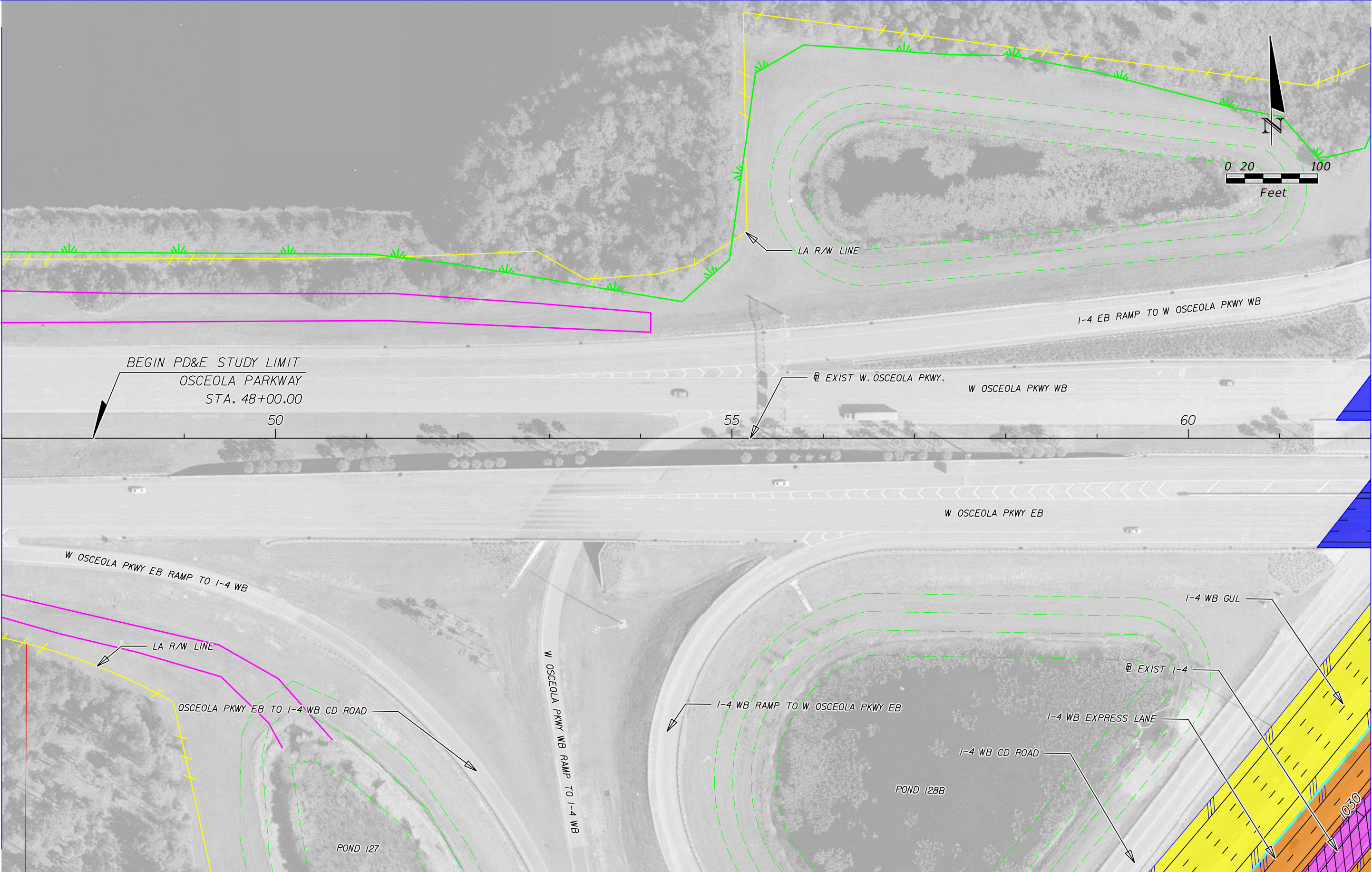

MATCHLINE STA. 62+00.00

	EXISTING LA R/W		GENERAL USE LANES
	PROPOSED LA R/W		EXPRESS LANES
	PROPOSED FDOT R/W		EXISTING BRIDGE
	EXISTING R/W		PROPOSED BRIDGE
	PARCEL LINES		RAIL CORRIDOR
	BARRIER WALL		FUTURE EXISTING CONDITION

HNTB CORPORATION
 610 CRESCENT EXECUTIVE CT
 SUITE 400
 LAKE MARY, FL 32746
 (407) 805-0355
 CERT. OF AUTH. NO. 6500

ENGINEER OF RECORD: ROBERT M. DENNEY, P.E.
 FL. REGISTRATION NO. 58593

STATE OF FLORIDA DEPARTMENT OF TRANSPORTATION		
ROAD NO.	COUNTY	FINANCIAL PROJECT ID
400	OSCEOLA	432100-1-22-01

**I-4 PD&E STUDY
 OSCEOLA PARKWAY
 ALTERNATIVE 2 (1 OF 4)
 SEGMENT 1**

SHEET NO.
65

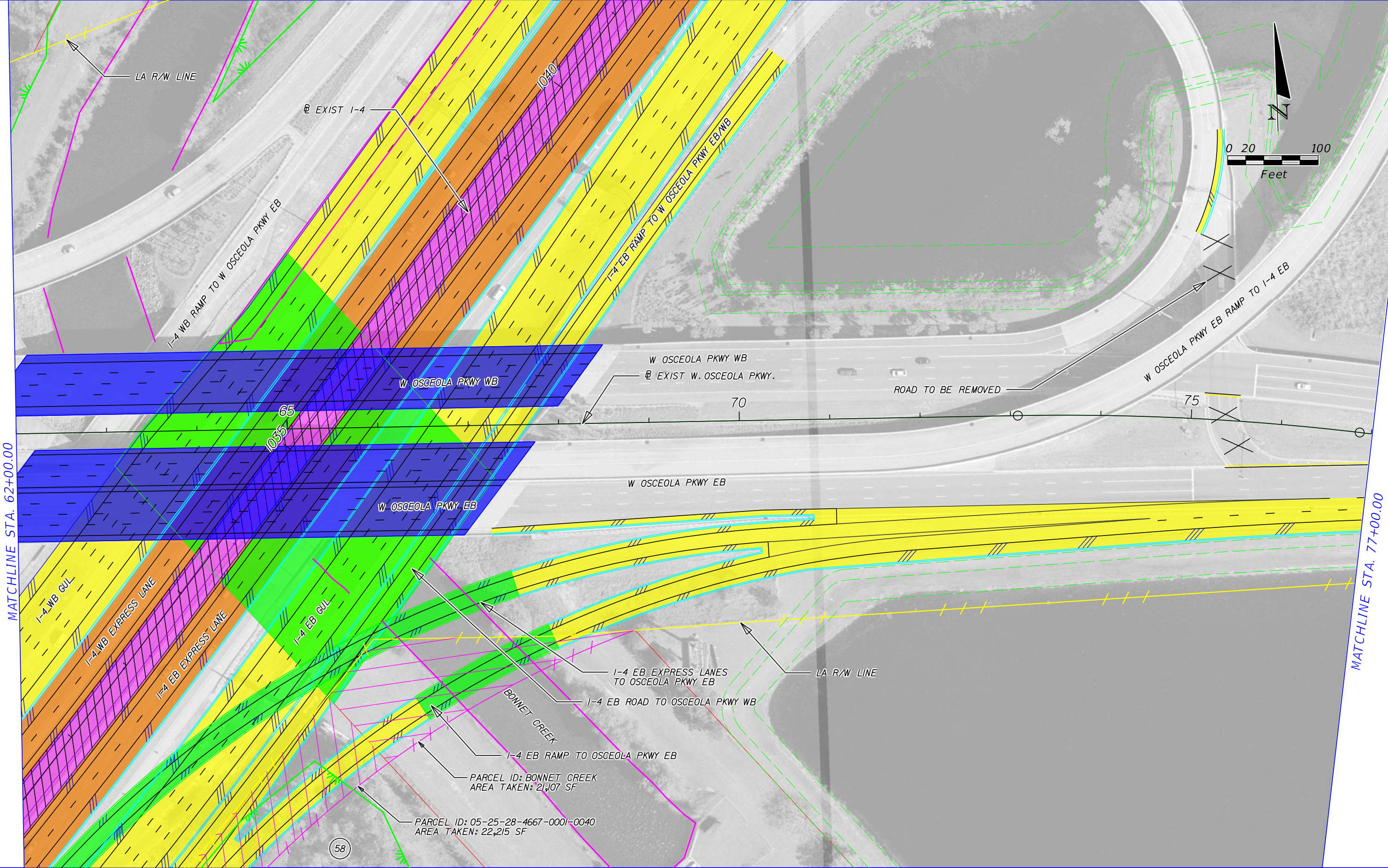

MATCHLINE STA. 62+00.00

MATCHLINE STA. 77+00.00

	EXISTING LA R/W		GENERAL USE LANES
	PROPOSED LA R/W		EXPRESS LANES
	PROPOSED FDOT R/W		EXISTING BRIDGE
	EXISTING R/W		PROPOSED BRIDGE
	PARCEL LINES		RAIL CORRIDOR
	BARRIER WALL		FUTURE EXISTING CONDITION

HNTB CORPORATION
 610 CRESCENT EXECUTIVE CT
 SUITE 400
 LAKE MARY, FL 32746
 (407) 805-0355
 CERT. OF AUTH. NO. 6500

ENGINEER OF RECORD: ROBERT M. DENNEY, P.E.
 FL. REGISTRATION NO. 58593

STATE OF FLORIDA DEPARTMENT OF TRANSPORTATION		
ROAD NO.	COUNTY	FINANCIAL PROJECT ID
400	OSCEOLA	432100-1-22-01

**I-4 PD&E STUDY
 OSCEOLA PARKWAY
 ALTERNATIVE 2 (2 OF 4)
 SEGMENT 1**

OSCEOLA-06
 MODEL:
 SHEET SIZE:
 PLOT SCALE:

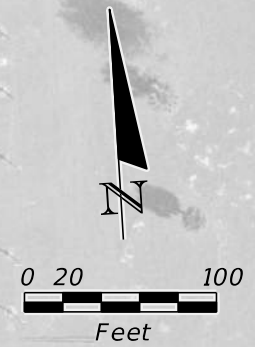

MATCHLINE STA. 77+00.00

MATCHLINE STA. 92+00.00

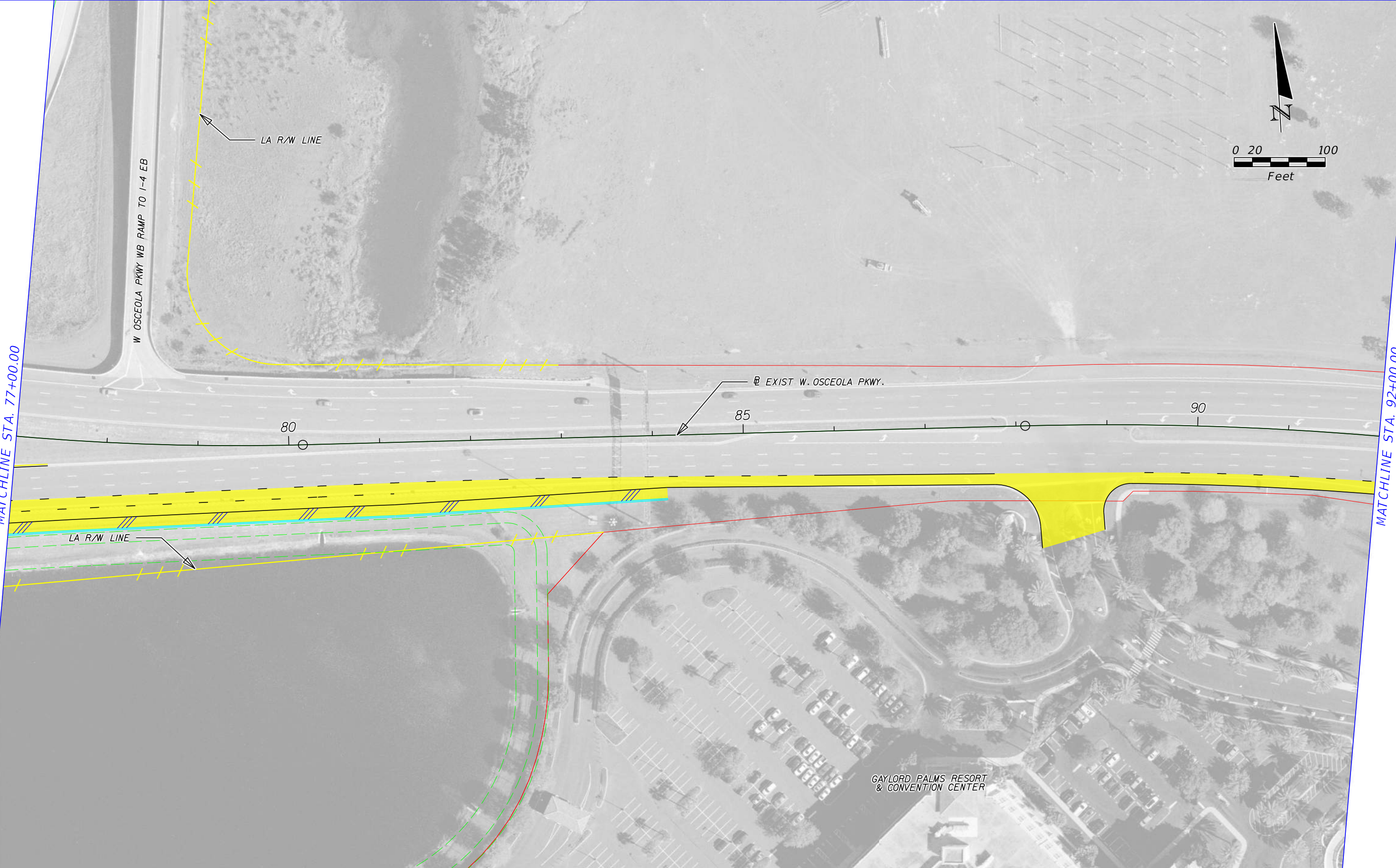

PRINT DRIVER:
 PEN TABLE:
 Color_FDOTPDF.plt
 FDOT_text.plt

	EXISTING LA R/W		GENERAL USE LANES
	PROPOSED LA R/W		EXPRESS LANES
	PROPOSED FDOT R/W		EXISTING BRIDGE
	EXISTING R/W		PROPOSED BRIDGE
	PARCEL LINES		RAIL CORRIDOR
	BARRIER WALL		FUTURE EXISTING CONDITION

HNTB CORPORATION
 610 CRESCENT EXECUTIVE CT
 SUITE 400
 LAKE MARY, FL 32746
 (407) 805-0355
 CERT. OF AUTH. NO. 6500

ENGINEER OF RECORD: ROBERT M. DENNEY, P.E.
 FL. REGISTRATION NO. 58593

STATE OF FLORIDA DEPARTMENT OF TRANSPORTATION		
ROAD NO.	COUNTY	FINANCIAL PROJECT ID
400	OSCEOLA	432100-1-22-01

**I-4 PD&E STUDY
 OSCEOLA PARKWAY
 ALTERNATIVE 2 (3 OF 4)
 SEGMENT 1**

SHEET NO.
67

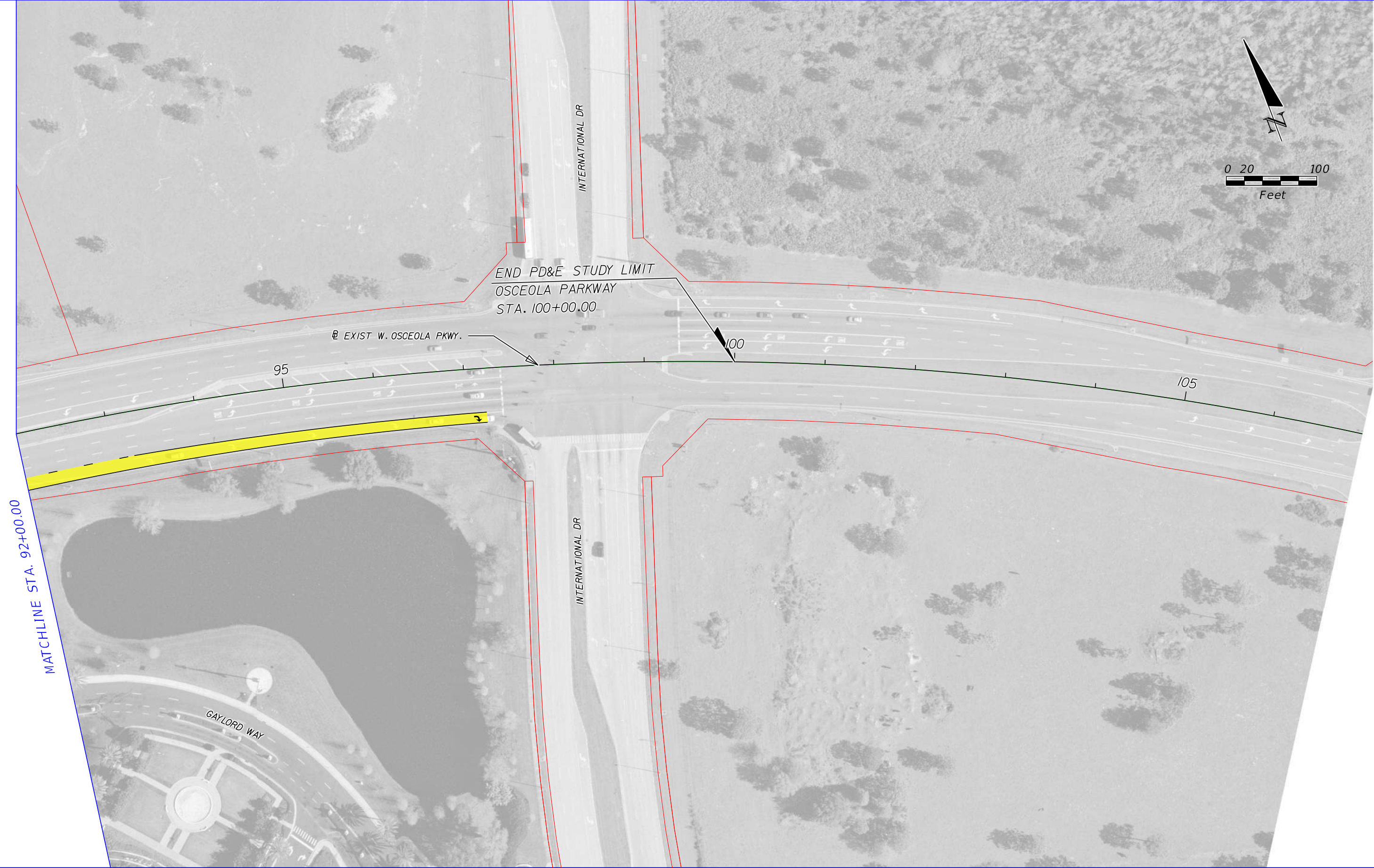
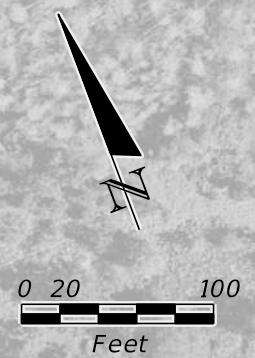

MATCHLINE STA. 92+00.00

END PD&E STUDY LIMIT
 OSCEOLA PARKWAY
 STA. 100+00.00

EXIST W. OSCEOLA PKWY.

95

105

INTERNATIONAL DR

INTERNATIONAL DR

GAYLORD WAY

	EXISTING LA R/W		GENERAL USE LANES
	PROPOSED LA R/W		EXPRESS LANES
	PROPOSED FDOT R/W		EXISTING BRIDGE
	EXISTING R/W		PROPOSED BRIDGE
	PARCEL LINES		RAIL CORRIDOR
	BARRIER WALL		FUTURE EXISTING CONDITION

HNTB CORPORATION
 610 CRESCENT EXECUTIVE CT
 SUITE 400
 LAKE MARY, FL 32746
 (407) 805-0355
 CERT. OF AUTH. NO. 6500

ENGINEER OF RECORD: ROBERT M. DENNEY, P.E.
 FL. REGISTRATION NO. 58593

STATE OF FLORIDA DEPARTMENT OF TRANSPORTATION		
ROAD NO.	COUNTY	FINANCIAL PROJECT ID
400	OSCEOLA	432100-1-22-01

I-4 PD&E STUDY
 OSCEOLA PARKWAY
 ALTERNATIVE 2 (4 OF 4)
 SEGMENT 1

SHEET NO.
 68

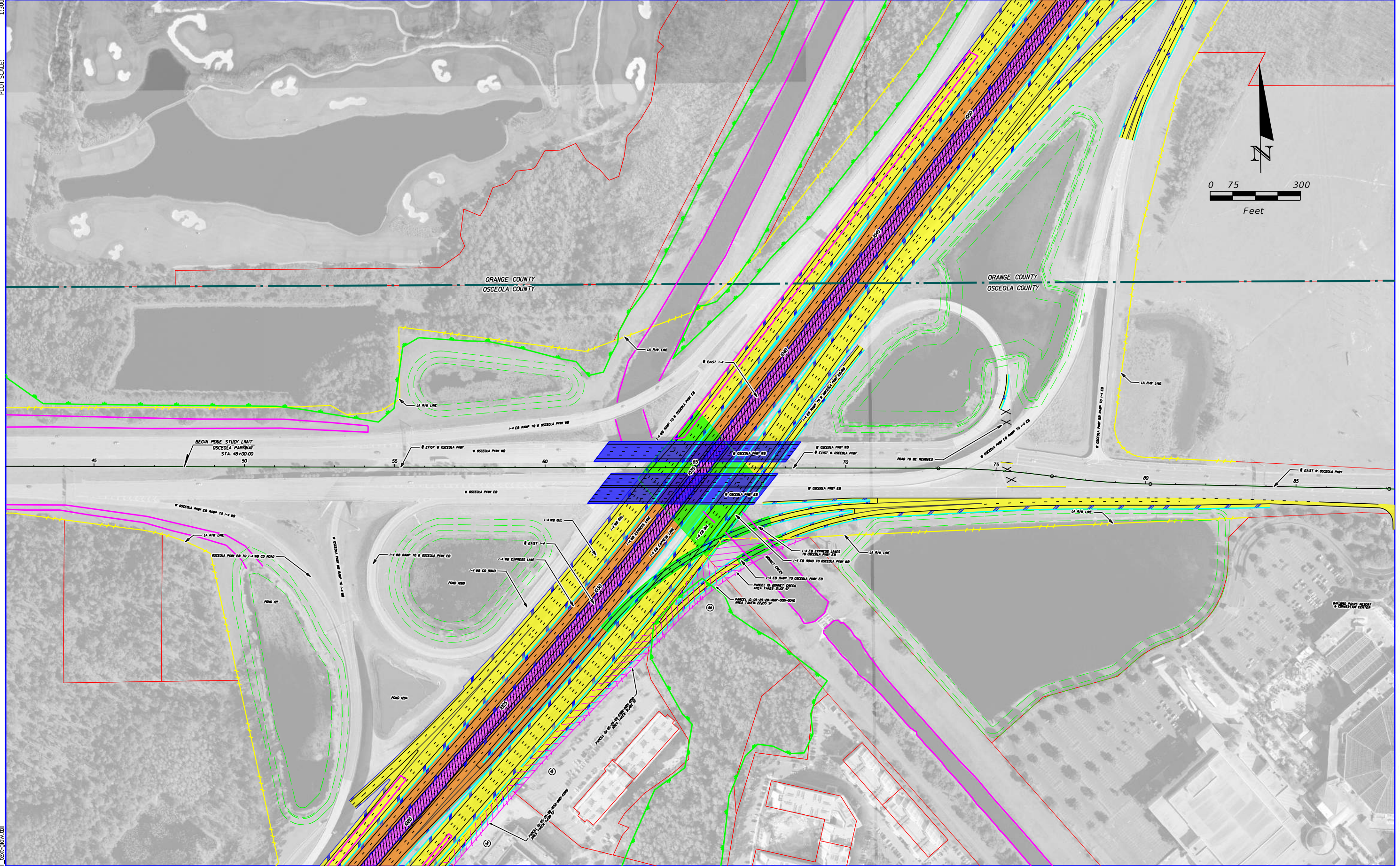
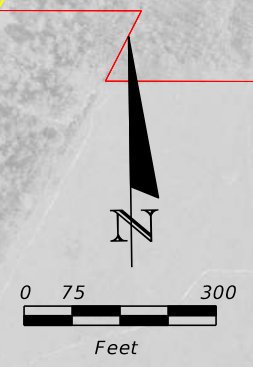

	EXISTING LA R/W		GENERAL USE LANES
	PROPOSED LA R/W		EXPRESS LANES
	PROPOSED FDOT R/W		EXISTING BRIDGE
	EXISTING R/W		PROPOSED BRIDGE
	PARCEL LINES		RAIL CORRIDOR
	BARRIER WALL		FUTURE EXISTING CONDITION

HNTB CORPORATION
 610 CRESCENT EXECUTIVE CT
 SUITE 400
 LAKE MARY, FL 32746
 (407) 805-0355
 CERT. OF AUTH. NO. 6500

ENGINEER OF RECORD: ROBERT M. DENNEY, P.E.
 FL. REGISTRATION NO. 58593

STATE OF FLORIDA DEPARTMENT OF TRANSPORTATION		
ROAD NO.	COUNTY	FINANCIAL PROJECT ID
400	ORANGE OSCEOLA	432100-1-22-01

I-4 PD&E STUDY
OSCEOLA PKWY ALTERNATIVE 2
SEGMENT 1

SHEET NO.
69

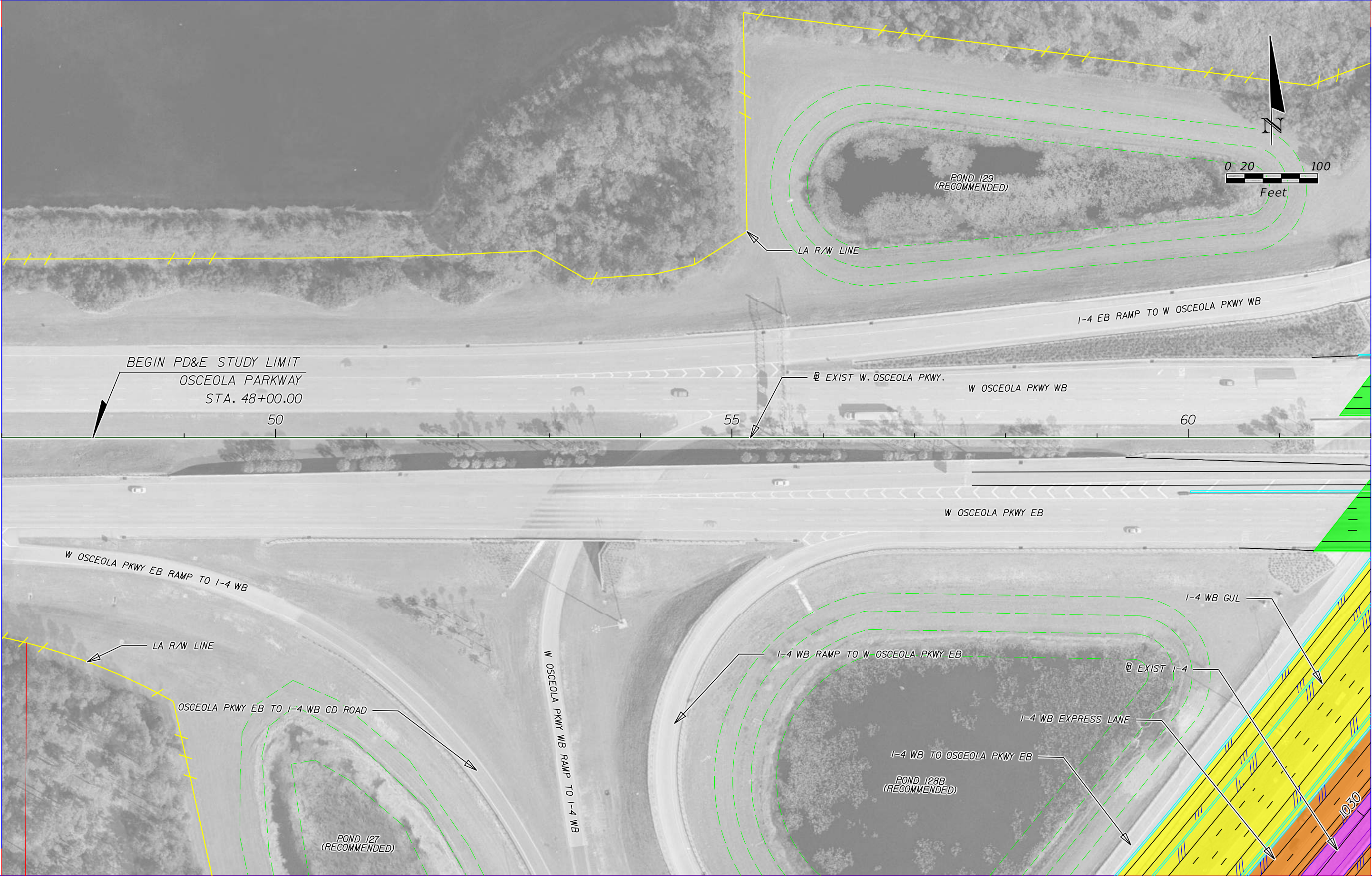

MATCHLINE STA. 62+00.00

	EXISTING LA R/W		GENERAL USE LANES
	PROPOSED LA R/W		EXPRESS LANES
	PROPOSED FDOT R/W		EXISTING BRIDGE
	EXISTING R/W		PROPOSED BRIDGE
	PARCEL LINES		RAIL CORRIDOR
	BARRIER WALL		FUTURE EXISTING CONDITION

HNTB CORPORATION
 610 CRESCENT EXECUTIVE CT
 SUITE 400
 LAKE MARY, FL 32746
 (407) 805-0355
 CERT. OF AUTH. NO. 6500

ENGINEER OF RECORD: ROBERT M. DENNEY, P.E.
 FL. REGISTRATION NO. 58593

STATE OF FLORIDA DEPARTMENT OF TRANSPORTATION		
ROAD NO.	COUNTY	FINANCIAL PROJECT ID
400	OSCEOLA	432100-1-22-01

**I-4 PD&E STUDY
 OSCEOLA PARKWAY
 RECOMMENDED ALT 3 (1 OF 4)
 SEGMENT 1**

SHEET NO.
70

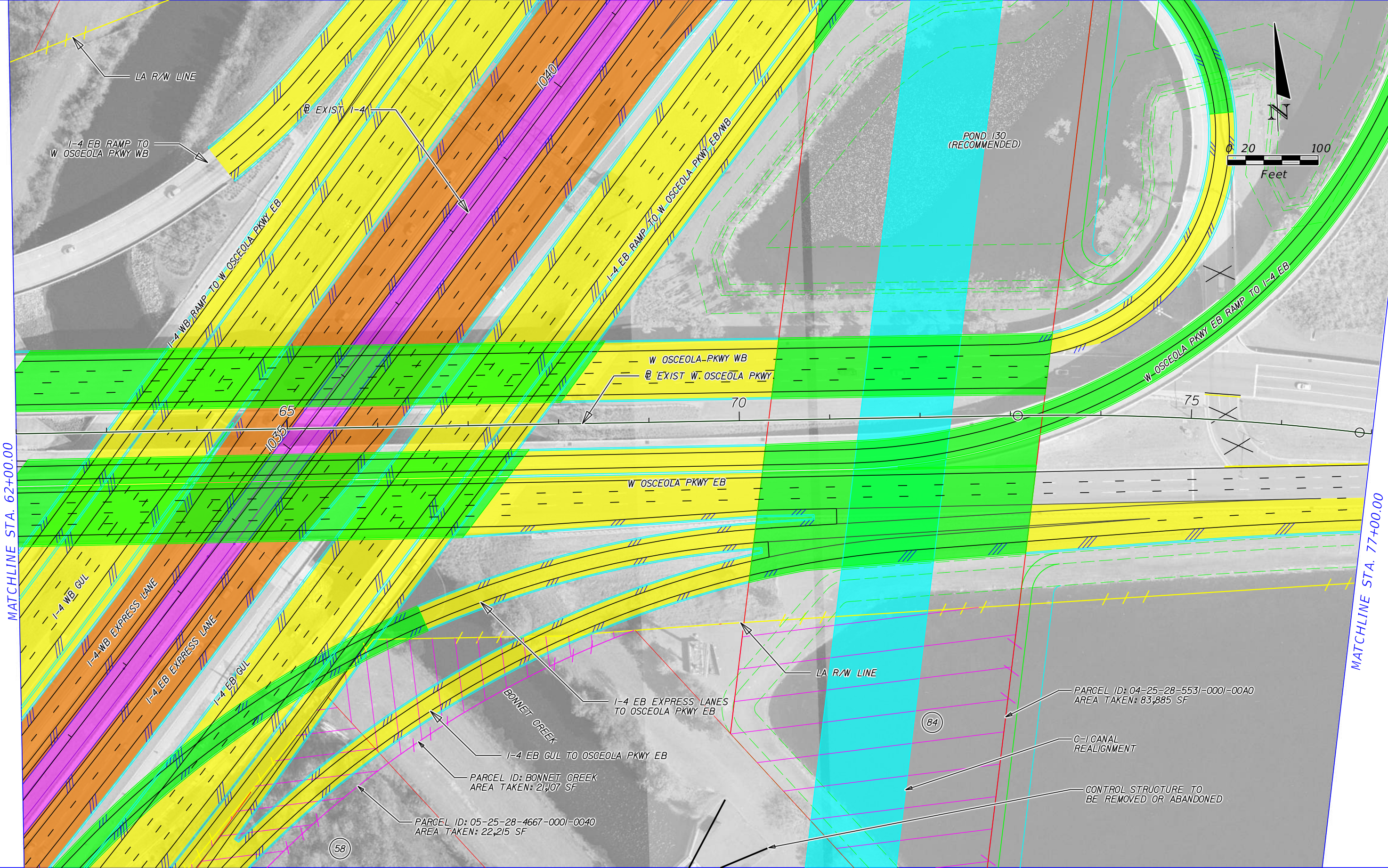

MATCHLINE STA. 62+00.00

MATCHLINE STA. 77+00.00

	EXISTING LA R/W		GENERAL USE LANES
	PROPOSED LA R/W		EXPRESS LANES
	PROPOSED FDOT R/W		EXISTING BRIDGE
	EXISTING R/W		PROPOSED BRIDGE
	PARCEL LINES		RAIL CORRIDOR
	BARRIER WALL		FUTURE EXISTING CONDITION

HNTB CORPORATION
 610 CRESCENT EXECUTIVE CT
 SUITE 400
 LAKE MARY, FL 32746
 (407) 805-0355
 CERT. OF AUTH. NO. 6500

ENGINEER OF RECORD: ROBERT M. DENNEY, P.E.
 FL. REGISTRATION NO. 58593

STATE OF FLORIDA DEPARTMENT OF TRANSPORTATION		
ROAD NO.	COUNTY	FINANCIAL PROJECT ID
400	OSCEOLA	432100-1-22-01

**I-4 PD&E STUDY
 OSCEOLA PARKWAY
 RECOMMENDED ALT 3 (2 OF 4)
 SEGMENT 1**

SHEET NO.
71

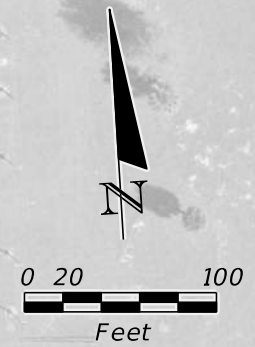

MATCHLINE STA. 77+00.00

MATCHLINE STA. 92+00.00

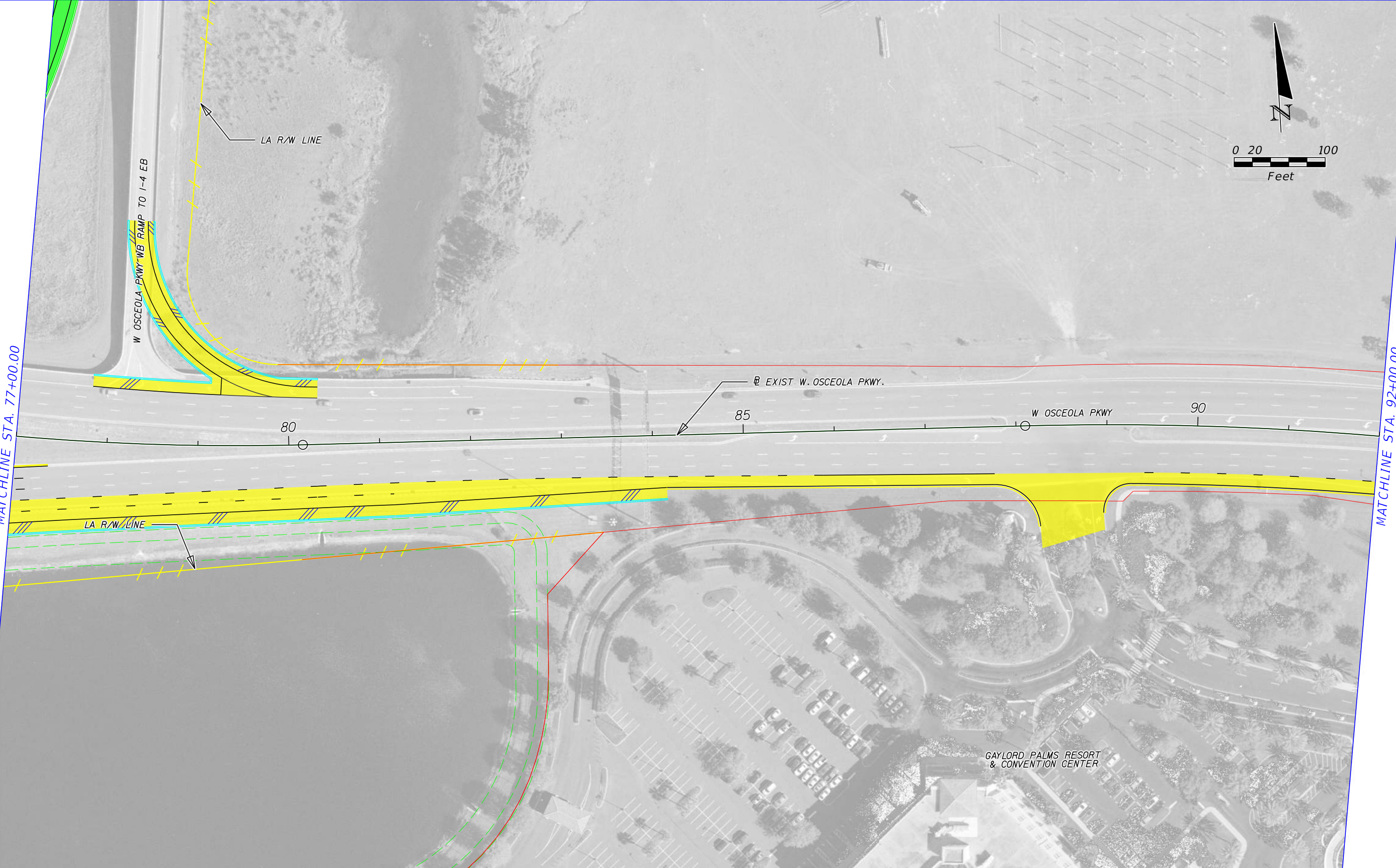

	EXISTING LA R/W		GENERAL USE LANES
	PROPOSED LA R/W		EXPRESS LANES
	PROPOSED FDOT R/W		EXISTING BRIDGE
	EXISTING R/W		PROPOSED BRIDGE
	PARCEL LINES		RAIL CORRIDOR
	BARRIER WALL		FUTURE EXISTING CONDITION

HNTB CORPORATION
 610 CRESCENT EXECUTIVE CT
 SUITE 400
 LAKE MARY, FL 32746
 (407) 805-0355
 CERT. OF AUTH. NO. 6500

ENGINEER OF RECORD: ROBERT M. DENNEY, P.E.
 FL. REGISTRATION NO. 58593

STATE OF FLORIDA DEPARTMENT OF TRANSPORTATION		
ROAD NO.	COUNTY	FINANCIAL PROJECT ID
400	OSCEOLA	432100-1-22-01

**I-4 PD&E STUDY
 OSCEOLA PARKWAY
 RECOMMENDED ALT 3 (3 OF 4)
 SEGMENT 1**

SHEET NO.
72

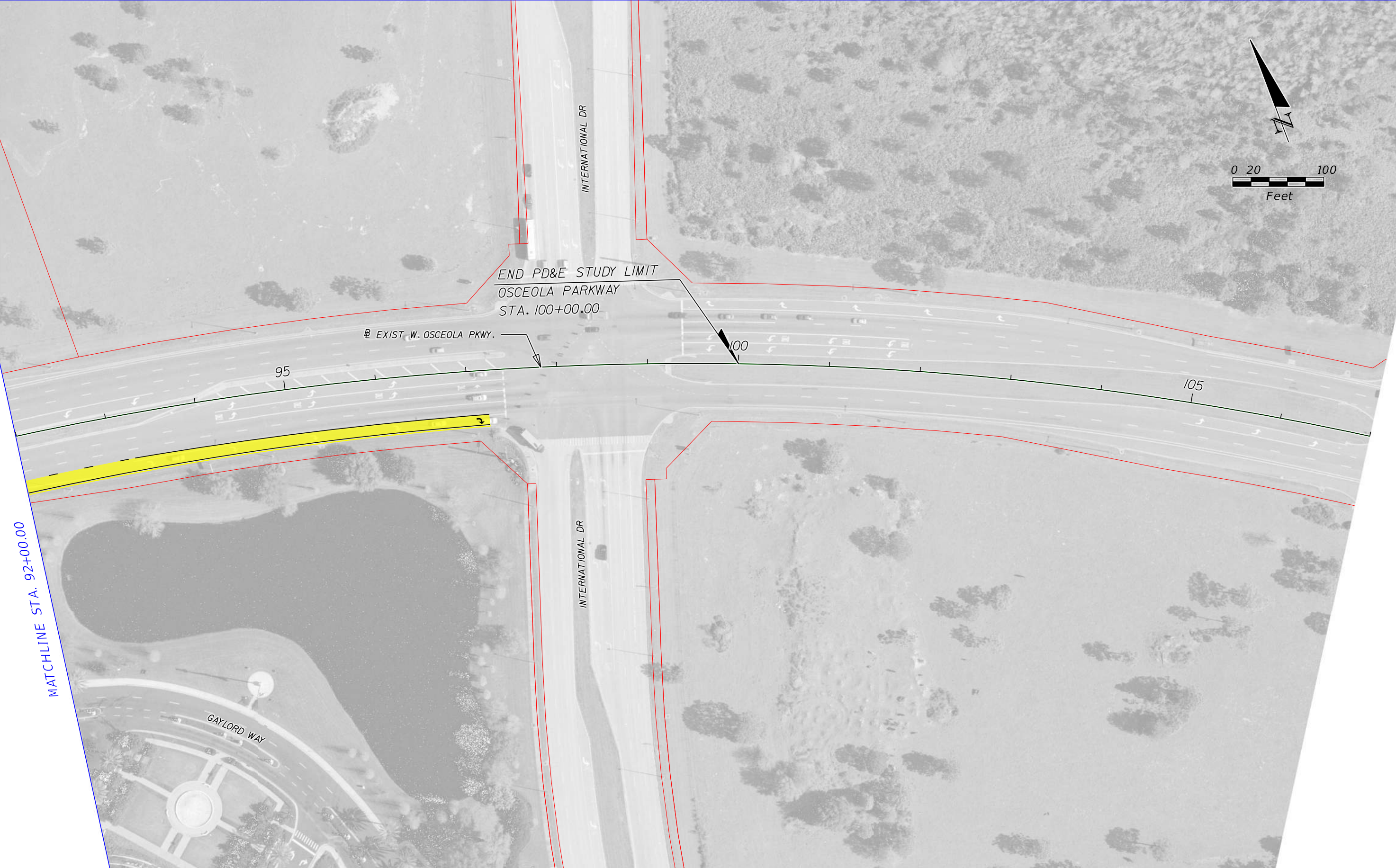
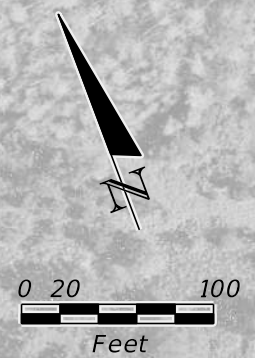

MATCHLINE STA. 92+00.00

END PD&E STUDY LIMIT
 OSCEOLA PARKWAY
 STA. 100+00.00

EXIST. W. OSCEOLA PKWY.

INTERNATIONAL DR

INTERNATIONAL DR

GAYLORD WAY

95

100

105

	EXISTING LA R/W		GENERAL USE LANES
	PROPOSED LA R/W		EXPRESS LANES
	PROPOSED FDOT R/W		EXISTING BRIDGE
	EXISTING R/W		PROPOSED BRIDGE
	PARCEL LINES		RAIL CORRIDOR
	BARRIER WALL		FUTURE EXISTING CONDITION

HNTB CORPORATION
 610 CRESCENT EXECUTIVE CT
 SUITE 400
 LAKE MARY, FL 32746
 (407) 805-0355
 CERT. OF AUTH. NO. 6500

ENGINEER OF RECORD: ROBERT M. DENNEY, P.E.
 FL. REGISTRATION NO. 58593

STATE OF FLORIDA DEPARTMENT OF TRANSPORTATION		
ROAD NO.	COUNTY	FINANCIAL PROJECT ID
400	OSCEOLA	432100-1-22-01

**I-4 PD&E STUDY
 OSCEOLA PARKWAY
 RECOMMENDED ALT 3 (4 OF 4)
 SEGMENT 1**

SHEET NO.
73

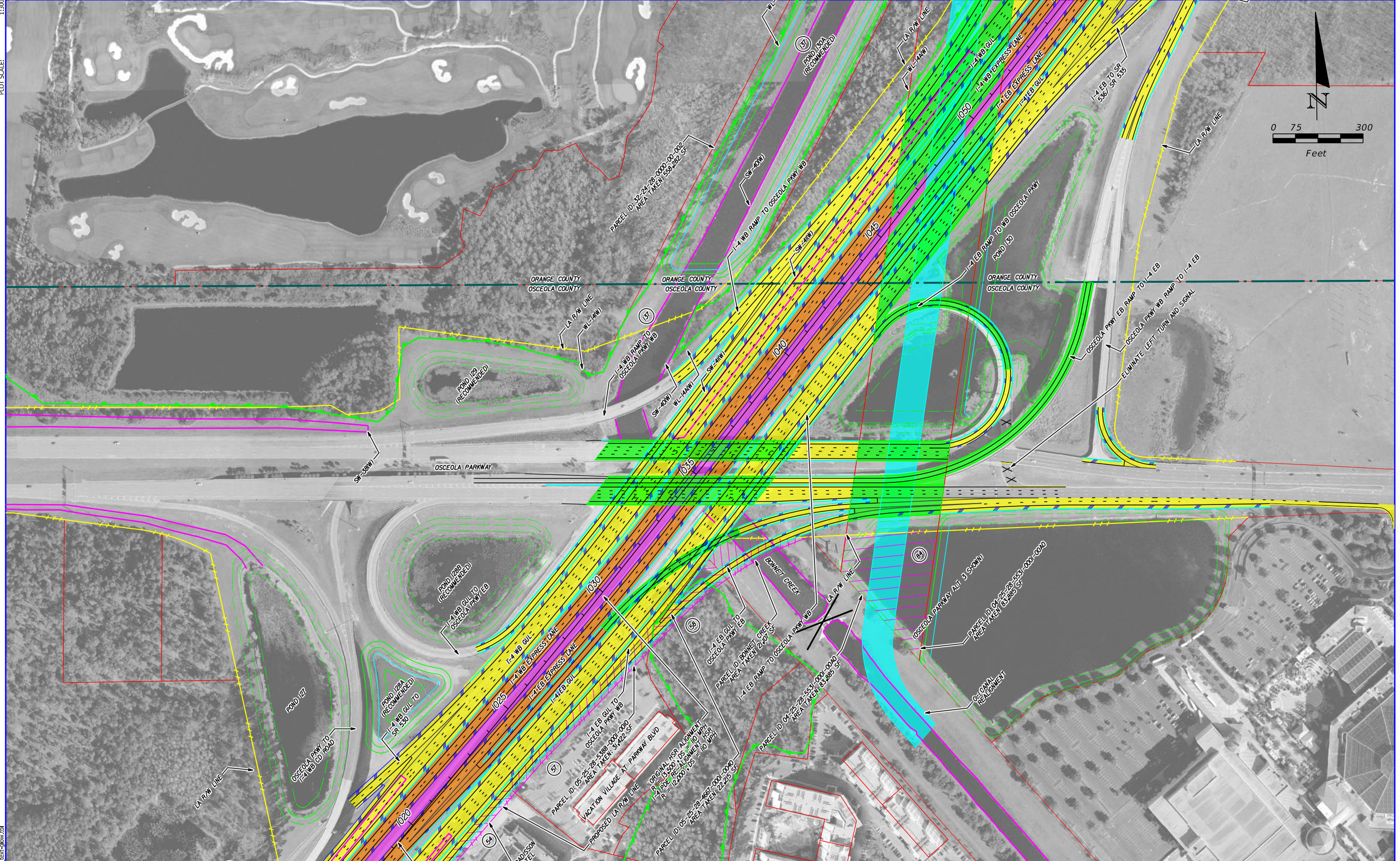
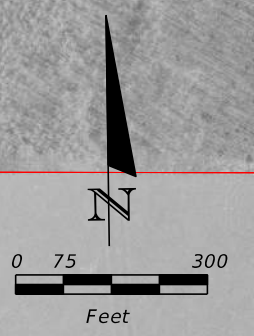

	EXISTING LA R/W		GENERAL USE LANES
	PROPOSED LA R/W		EXPRESS LANES
	PROPOSED FDOT R/W		EXISTING BRIDGE
	EXISTING R/W		PROPOSED BRIDGE
	PARCEL LINES		RAIL CORRIDOR
	BARRIER WALL		FUTURE EXISTING CONDITION

HNTB CORPORATION
 610 CRESCENT EXECUTIVE CT
 SUITE 400
 LAKE MARY, FL 32746
 (407) 805-0355
 CERT. OF AUTH. NO. 6500

ENGINEER OF RECORD: ROBERT M. DENNEY, P.E.
 FL. REGISTRATION NO. 58593

STATE OF FLORIDA DEPARTMENT OF TRANSPORTATION		
ROAD NO.	COUNTY	FINANCIAL PROJECT ID
400	ORANGE OSCEOLA	432100-1-22-01

**I-4 PD&E STUDY
 OSCEOLA PKWY ALT 3
 (RECOMMENDED ALTERNATIVE)
 SEGMENT 1**

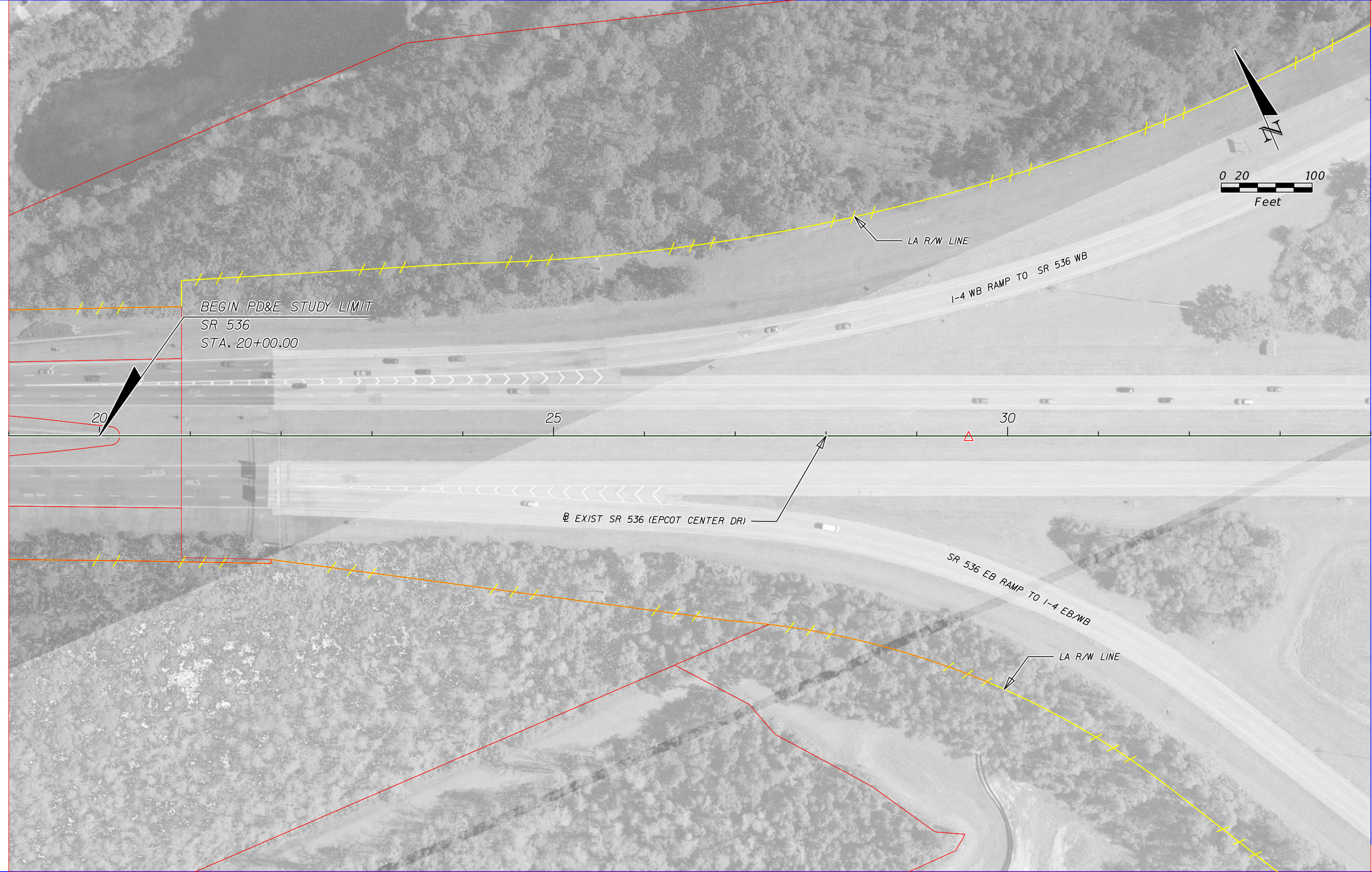

MATCHLINE STA. 34+00.00

	EXISTING LA R/W		GENERAL USE LANES
	PROPOSED LA R/W		EXPRESS LANES
	PROPOSED FDOT R/W		EXISTING BRIDGE
	EXISTING R/W		PROPOSED BRIDGE
	PARCEL LINES		RAIL CORRIDOR
	BARRIER WALL		FUTURE EXISTING CONDITION

HNTB CORPORATION
 610 CRESCENT EXECUTIVE CT
 SUITE 400
 LAKE MARY, FL 32746
 (407) 805-0355
 CERT. OF AUTH. NO. 6500

ENGINEER OF RECORD: ROBERT M. DENNEY, P.E.
 FL. REGISTRATION NO. 58593

STATE OF FLORIDA DEPARTMENT OF TRANSPORTATION		
ROAD NO.	COUNTY	FINANCIAL PROJECT ID
400	ORANGE	432100-1-22-01

**I-4 PD&E STUDY
 SR 536 (1 OF 5)
 RECOMMENDED
 SEGMENT 1**

SHEET NO.
75

SR-536-03
 MODEL: 16.5X10.6 (R)
 SHEET SIZE: 11:10
 PLOT SCALE:



MATCHLINE STA. 34+00.00

MATCHLINE STA. 49+00.00

PRINT DRIVER: Color_FDOTPDF.plt
 PEN TABLE: FDOT_text.plt

	EXISTING LA R/W		GENERAL USE LANES
	PROPOSED LA R/W		EXPRESS LANES
	PROPOSED FDOT R/W		EXISTING BRIDGE
	EXISTING R/W		PROPOSED BRIDGE
	PARCEL LINES		RAIL CORRIDOR
	BARRIER WALL		FUTURE EXISTING CONDITION

HNTB CORPORATION
 610 CRESCENT EXECUTIVE CT
 SUITE 400
 LAKE MARY, FL 32746
 (407) 805-0355
 CERT. OF AUTH. NO. 6500

ENGINEER OF RECORD: ROBERT M. DENNEY, P.E.
 FL. REGISTRATION NO. 58593

STATE OF FLORIDA DEPARTMENT OF TRANSPORTATION		
ROAD NO.	COUNTY	FINANCIAL PROJECT ID
400	ORANGE	432100-1-22-01

**I-4 PD&E STUDY
 SR 536 (2 OF 5)
 RECOMMENDED
 SEGMENT 1**

SHEET NO.
76

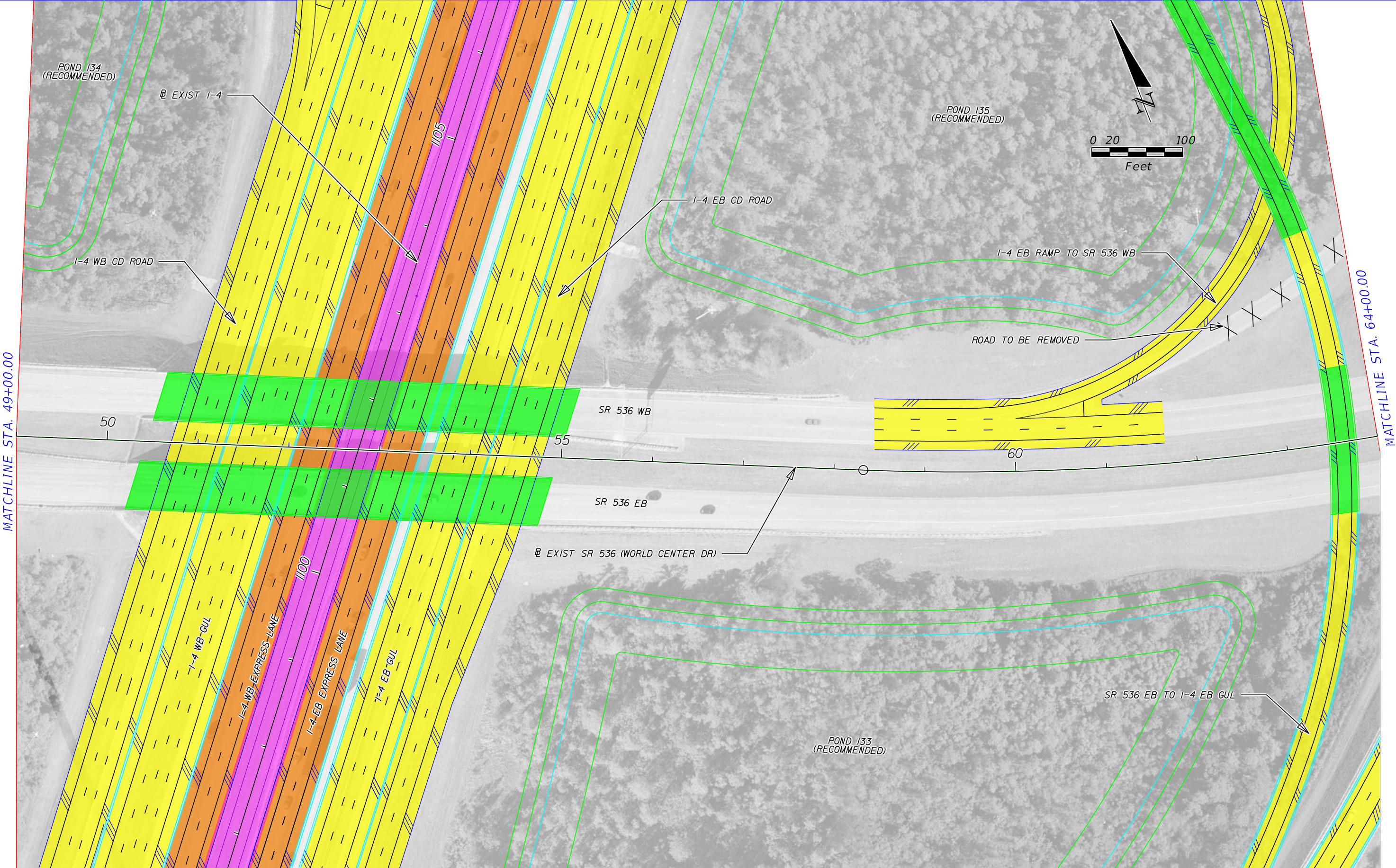

MATCHLINE STA. 49+00.00

MATCHLINE STA. 64+00.00

	EXISTING LA R/W		GENERAL USE LANES
	PROPOSED LA R/W		EXPRESS LANES
	PROPOSED FDOT R/W		EXISTING BRIDGE
	EXISTING R/W		PROPOSED BRIDGE
	PARCEL LINES		RAIL CORRIDOR
	BARRIER WALL		FUTURE EXISTING CONDITION

HNTB CORPORATION
 610 CRESCENT EXECUTIVE CT
 SUITE 400
 LAKE MARY, FL 32746
 (407) 805-0355
 CERT. OF AUTH. NO. 6500

ENGINEER OF RECORD: ROBERT M. DENNEY, P.E.
 FL. REGISTRATION NO. 58593

STATE OF FLORIDA DEPARTMENT OF TRANSPORTATION		
ROAD NO.	COUNTY	FINANCIAL PROJECT ID
400	ORANGE	432100-1-22-01

**I-4 PD&E STUDY
 SR 536 (3 OF 5)
 RECOMMENDED
 SEGMENT 1**

SHEET NO.
77

SR-536-05
 MODEL:
 SHEET SIZE:
 PLOT SCALE:
 1:100



PRINT DRIVER:
 PEN TABLE:
 Color_FDOTPDF.plt
 FDOT_text.plt

	EXISTING LA R/W		GENERAL USE LANES
	PROPOSED LA R/W		EXPRESS LANES
	PROPOSED FDOT R/W		EXISTING BRIDGE
	EXISTING R/W		PROPOSED BRIDGE
	PARCEL LINES		RAIL CORRIDOR
	BARRIER WALL		FUTURE EXISTING CONDITION

HNTB CORPORATION
 610 CRESCENT EXECUTIVE CT
 SUITE 400
 LAKE MARY, FL 32746
 (407) 805-0355
 CERT. OF AUTH. NO. 6500
 ENGINEER OF RECORD: ROBERT M. DENNEY, P.E.
 FL. REGISTRATION NO. 58593

STATE OF FLORIDA DEPARTMENT OF TRANSPORTATION		
ROAD NO.	COUNTY	FINANCIAL PROJECT ID
400	ORANGE	432100-1-22-01

**I-4 PD&E STUDY
 SR 536 (4 OF 5)
 RECOMMENDED
 SEGMENT 1**

SHEET NO.
78

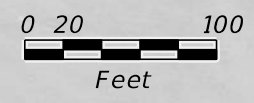

MARRIOTT SABAL
 PALMS RESORT

END PD&E STUDY LIMIT
 SR 536
 STA. 93+00.00

LA R/W LINE

MATCHLINE STA. 79+00.00

MATCHLINE STA. 94+00.00



SR 536 WB



SR 536 EB

LA R/W LINE

EXIST SR 536 (WORLD CENTER DR)



NICKELODEON SUITES RESORT

CONTINENTAL GATEWAY DR

	EXISTING LA R/W		GENERAL USE LANES
	PROPOSED LA R/W		EXPRESS LANES
	PROPOSED FDOT R/W		EXISTING BRIDGE
	EXISTING R/W		PROPOSED BRIDGE
	PARCEL LINES		RAIL CORRIDOR
	BARRIER WALL		FUTURE EXISTING CONDITION

HNTB CORPORATION
 610 CRESCENT EXECUTIVE CT
 SUITE 400
 LAKE MARY, FL 32746
 (407) 805-0355
 CERT. OF AUTH. NO. 6500

ENGINEER OF RECORD: ROBERT M. DENNEY, P.E.
 FL. REGISTRATION NO. 58593

STATE OF FLORIDA DEPARTMENT OF TRANSPORTATION		
ROAD NO.	COUNTY	FINANCIAL PROJECT ID
400	ORANGE	432100-1-22-01

**I-4 PD&E STUDY
 SR 536 (5 OF 5)
 RECOMMENDED
 SEGMENT 1**

SHEET NO.
79

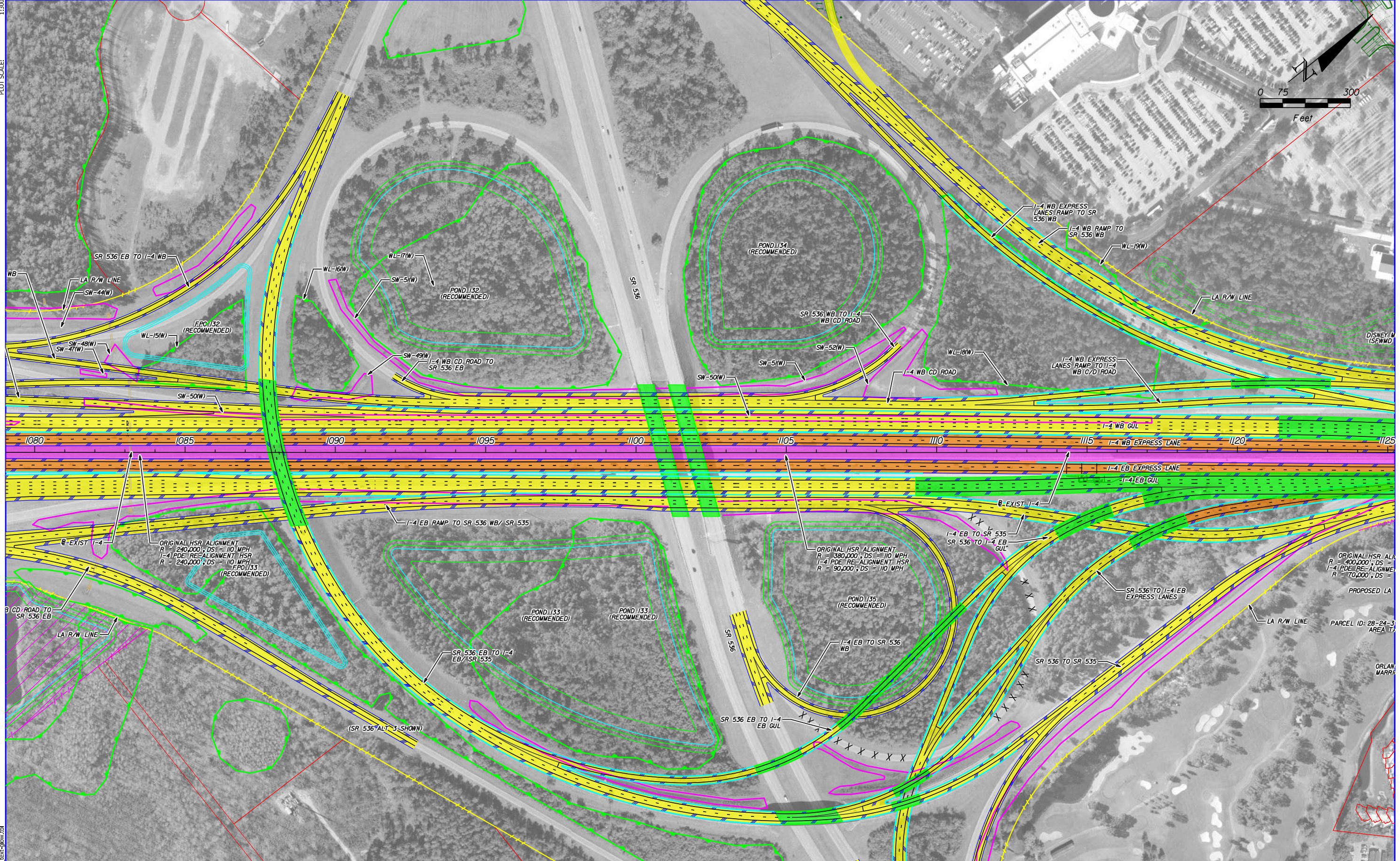
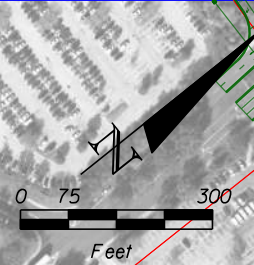

	EXISTING LA R/W		GENERAL USE LANES
	PROPOSED LA R/W		EXPRESS LANES
	PROPOSED FDOT R/W		EXISTING BRIDGE
	EXISTING R/W		PROPOSED BRIDGE
	PARCEL LINES		RAIL CORRIDOR
	BARRIER WALL		FUTURE EXISTING CONDITION

HNTB CORPORATION
 610 CRESCENT EXECUTIVE CT
 SUITE 400
 LAKE MARY, FL 32746
 (407) 805-0355
 CERT. OF AUTH. NO. 6500

ENGINEER OF RECORD: ROBERT M. DENNEY, P.E.
 FL. REGISTRATION NO. 58593

STATE OF FLORIDA DEPARTMENT OF TRANSPORTATION		
ROAD NO.	COUNTY	FINANCIAL PROJECT ID
400	ORANGE	432100-1-22-01

**I-4 PD&E STUDY
 SR 536
 RECOMMENDED
 SEGMENT 1**

SHEET NO.
80

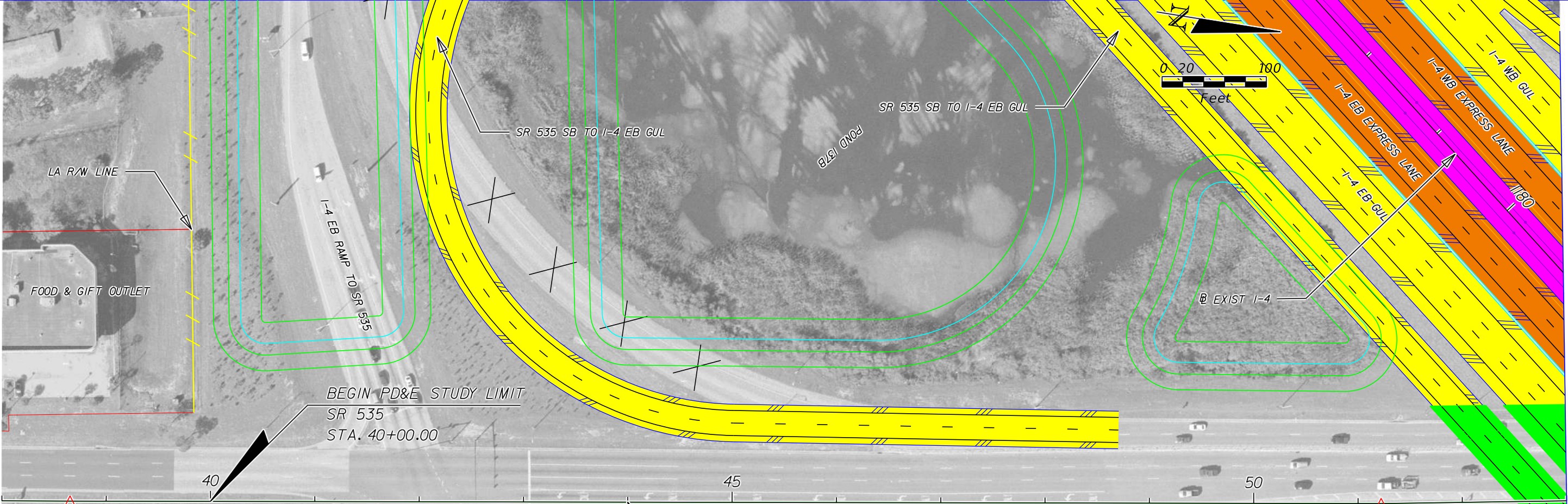

MATCHLINE STA. 53+00.00

	EXISTING LA R/W		GENERAL USE LANES
	PROPOSED LA R/W		EXPRESS LANES
	PROPOSED FDOT R/W		EXISTING BRIDGE
	EXISTING R/W		PROPOSED BRIDGE
	PARCEL LINES		RAIL CORRIDOR
	BARRIER WALL		FUTURE EXISTING CONDITION

HNTB CORPORATION
 610 CRESCENT EXECUTIVE CT
 SUITE 400
 LAKE MARY, FL 32746
 (407) 805-0355
 CERT. OF AUTH. NO. 6500

ENGINEER OF RECORD: ROBERT M. DENNEY, P.E.
 FL. REGISTRATION NO. 58593

STATE OF FLORIDA DEPARTMENT OF TRANSPORTATION		
ROAD NO.	COUNTY	FINANCIAL PROJECT ID
400	ORANGE	432100-1-22-01

I-4 PD&E STUDY
SR 535 ALTERNATIVE 1 (1 OF 3)
SEGMENT 1

SHEET NO.
81

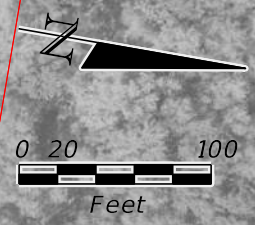

MATCHLINE STA. 53+00.00

MATCHLINE STA. 68+00.00

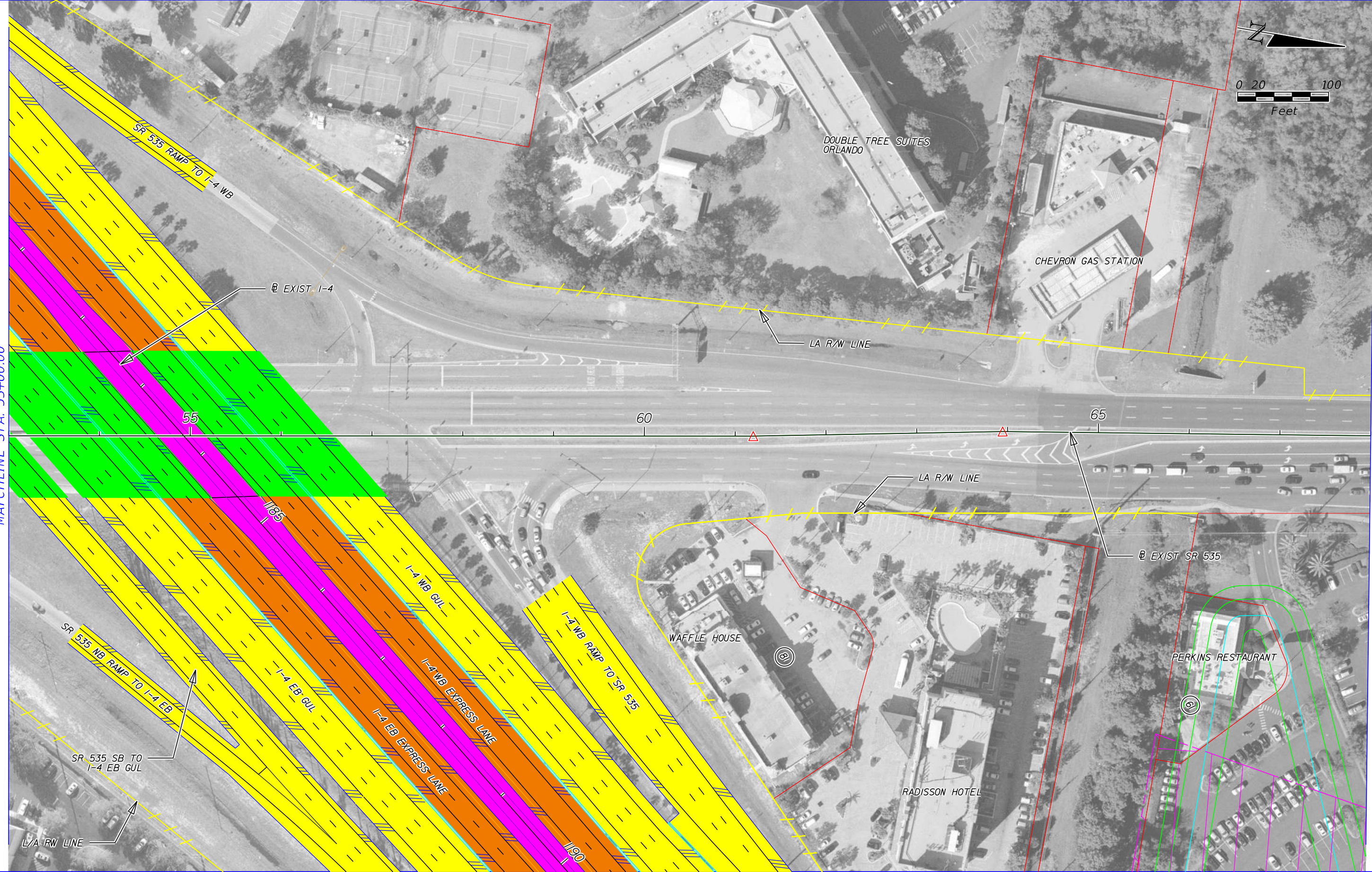

	EXISTING LA R/W		GENERAL USE LANES
	PROPOSED LA R/W		EXPRESS LANES
	PROPOSED FDOT R/W		EXISTING BRIDGE
	EXISTING R/W		PROPOSED BRIDGE
	PARCEL LINES		RAIL CORRIDOR
	BARRIER WALL		FUTURE EXISTING CONDITION

HNTB CORPORATION
 610 CRESCENT EXECUTIVE CT
 SUITE 400
 LAKE MARY, FL 32746
 (407) 805-0355
 CERT. OF AUTH. NO. 6500

ENGINEER OF RECORD: ROBERT M. DENNEY, P.E.
 FL. REGISTRATION NO. 58593

STATE OF FLORIDA DEPARTMENT OF TRANSPORTATION		
ROAD NO.	COUNTY	FINANCIAL PROJECT ID
400	ORANGE	432100-1-22-01

I-4 PD&E STUDY
SR 535 ALTERNATIVE 1 (2 OF 3)
SEGMENT 1

SHEET NO.
82

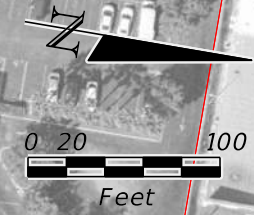

MATCHLINE STA. 68+00.00

MATCHLINE STA. 83+00.00



	EXISTING LA R/W		GENERAL USE LANES
	PROPOSED LA R/W		EXPRESS LANES
	PROPOSED FDOT R/W		EXISTING BRIDGE
	EXISTING R/W		PROPOSED BRIDGE
	PARCEL LINES		RAIL CORRIDOR
	BARRIER WALL		FUTURE EXISTING CONDITION

HNTB CORPORATION
 610 CRESCENT EXECUTIVE CT
 SUITE 400
 LAKE MARY, FL 32746
 (407) 805-0355
 CERT. OF AUTH. NO. 6500

ENGINEER OF RECORD: ROBERT M. DENNEY, P.E.
 FL. REGISTRATION NO. 58593

STATE OF FLORIDA DEPARTMENT OF TRANSPORTATION		
ROAD NO.	COUNTY	FINANCIAL PROJECT ID
400	ORANGE	432100-1-22-01

I-4 PD&E STUDY
SR 535 ALTERNATIVE 1 (3 OF 3)
SEGMENT 1

SHEET NO.
83

300 SCALE
 MODEL:
 SHEET SIZE:
 PLOT SCALE:

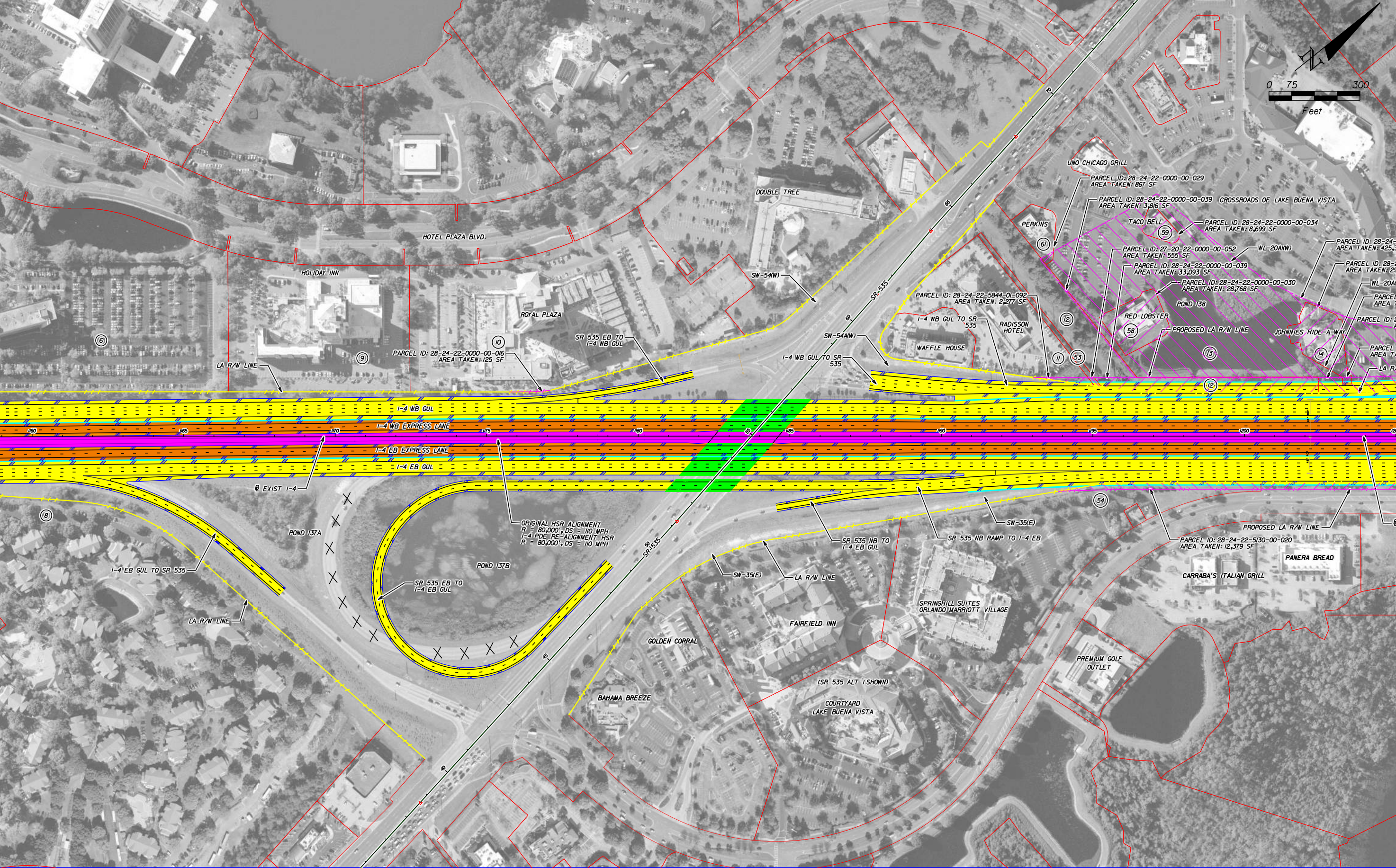
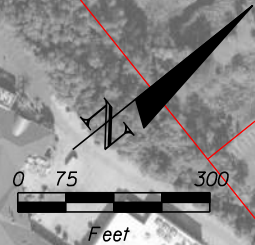

PRINT DRIVER:
 PEN TABLE:
 Color_FDOTPDF.plt
 FDOT_text.plt

	EXISTING LA R/W		GENERAL USE LANES
	PROPOSED LA R/W		EXPRESS LANES
	PROPOSED FDOT R/W		EXISTING BRIDGE
	EXISTING R/W		PROPOSED BRIDGE
	PARCEL LINES		RAIL CORRIDOR
	BARRIER WALL		FUTURE EXISTING CONDITION

HNTB CORPORATION
 610 CRESCENT EXECUTIVE CT
 SUITE 400
 LAKE MARY, FL 32746
 (407) 805-0355
 CERT. OF AUTH. NO. 6500

ENGINEER OF RECORD: ROBERT M. DENNEY, P.E.
 FL. REGISTRATION NO. 58593

STATE OF FLORIDA DEPARTMENT OF TRANSPORTATION		
ROAD NO.	COUNTY	FINANCIAL PROJECT ID
400	ORANGE	432100-1-22-01

I-4 PD&E STUDY
SR 535 ALTERNATIVE 1
SEGMENT 1

SHEET
 NO.
84



MATCHLINE STA. 53+00.00

	EXISTING LA R/W		GENERAL USE LANES
	PROPOSED LA R/W		EXPRESS LANES
	PROPOSED FDOT R/W		EXISTING BRIDGE
	EXISTING R/W		PROPOSED BRIDGE
	PARCEL LINES		RAIL CORRIDOR
	BARRIER WALL		FUTURE EXISTING CONDITION

HNTB CORPORATION
 610 CRESCENT EXECUTIVE CT
 SUITE 400
 LAKE MARY, FL 32746
 (407) 805-0355
 CERT. OF AUTH. NO. 6500

ENGINEER OF RECORD: ROBERT M. DENNEY, P.E.
 FL. REGISTRATION NO. 58593

STATE OF FLORIDA DEPARTMENT OF TRANSPORTATION		
ROAD NO.	COUNTY	FINANCIAL PROJECT ID
400	ORANGE	432100-1-22-01

I-4 PD&E STUDY
SR 535
ALTERNATIVE 2 (1 OF 3)
SEGMENT 1

SHEET NO.
85

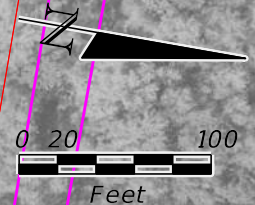

MATCHLINE STA. 53+00.00

MATCHLINE STA. 68+00.00

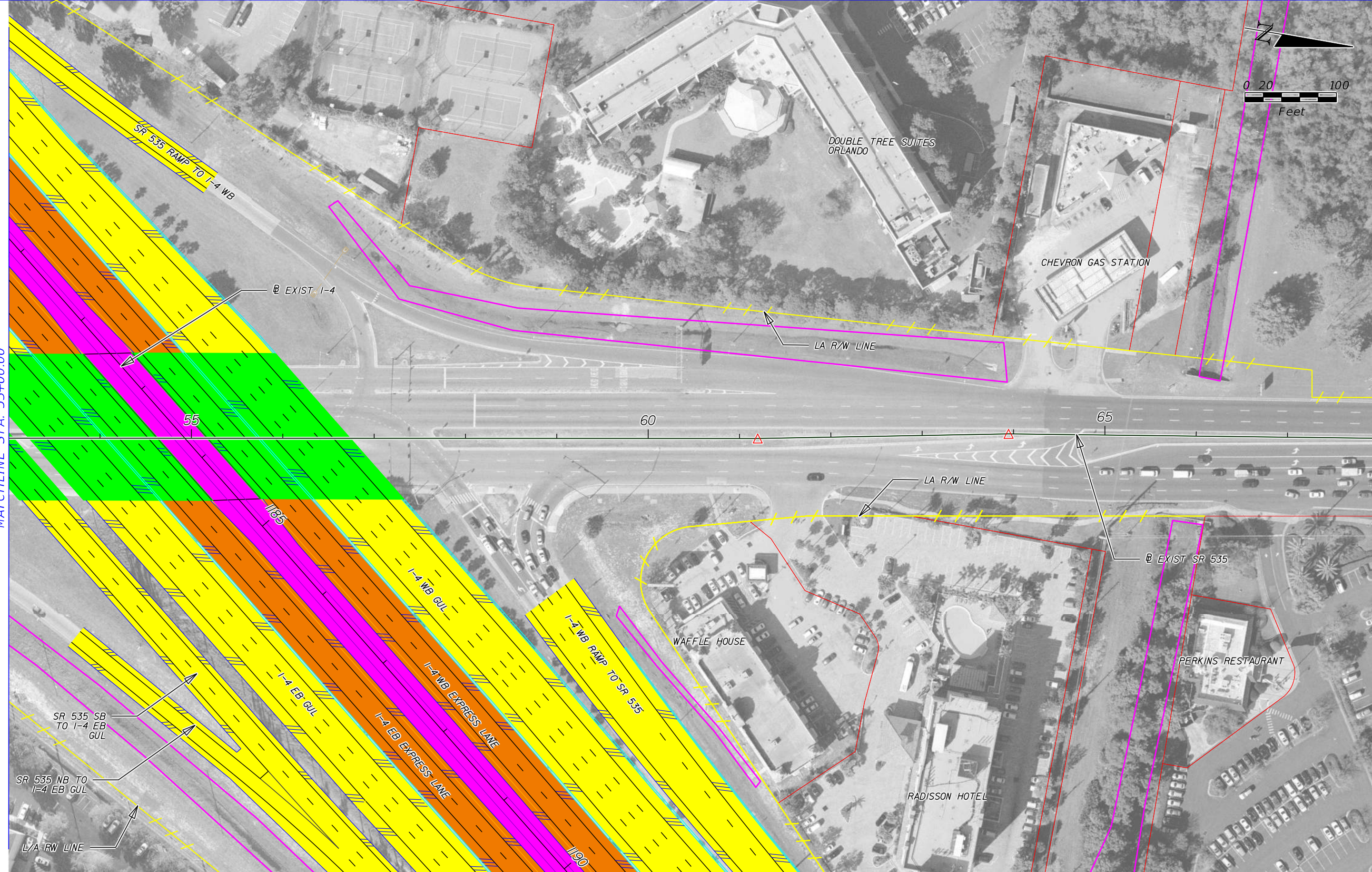

	EXISTING LA R/W		GENERAL USE LANES
	PROPOSED LA R/W		EXPRESS LANES
	PROPOSED FDOT R/W		EXISTING BRIDGE
	EXISTING R/W		PROPOSED BRIDGE
	PARCEL LINES		RAIL CORRIDOR
	BARRIER WALL		FUTURE EXISTING CONDITION

HNTB CORPORATION
 610 CRESCENT EXECUTIVE CT
 SUITE 400
 LAKE MARY, FL 32746
 (407) 805-0355
 CERT. OF AUTH. NO. 6500
 ENGINEER OF RECORD: ROBERT M. DENNEY, P.E.
 FL. REGISTRATION NO. 58593

STATE OF FLORIDA DEPARTMENT OF TRANSPORTATION		
ROAD NO.	COUNTY	FINANCIAL PROJECT ID
400	ORANGE	432100-1-22-01

I-4 PD&E STUDY
SR 535
ALTERNATIVE 2 (2 OF 3)
SEGMENT 1

SHEET NO.
86

MATCHLINE STA. 68+00.00



	EXISTING LA R/W		GENERAL USE LANES
	PROPOSED LA R/W		EXPRESS LANES
	PROPOSED FDOT R/W		EXISTING BRIDGE
	EXISTING R/W		PROPOSED BRIDGE
	PARCEL LINES		RAIL CORRIDOR
	BARRIER WALL		FUTURE EXISTING CONDITION

HNTB CORPORATION
 610 CRESCENT EXECUTIVE CT
 SUITE 400
 LAKE MARY, FL 32746
 (407) 805-0355
 CERT. OF AUTH. NO. 6500

ENGINEER OF RECORD: ROBERT M. DENNEY, P.E.
 FL. REGISTRATION NO. 58593

STATE OF FLORIDA DEPARTMENT OF TRANSPORTATION		
ROAD NO.	COUNTY	FINANCIAL PROJECT ID
400	ORANGE	432100-1-22-01

I-4 PD&E STUDY
SR 535
ALTERNATIVE 2 (3 OF 3)
SEGMENT 1

SHEET NO.
87

300 Scale
 MODEL: 16.5x10.6 (ft.)
 SHEET SIZE: 1:300
 PLOT SCALE:

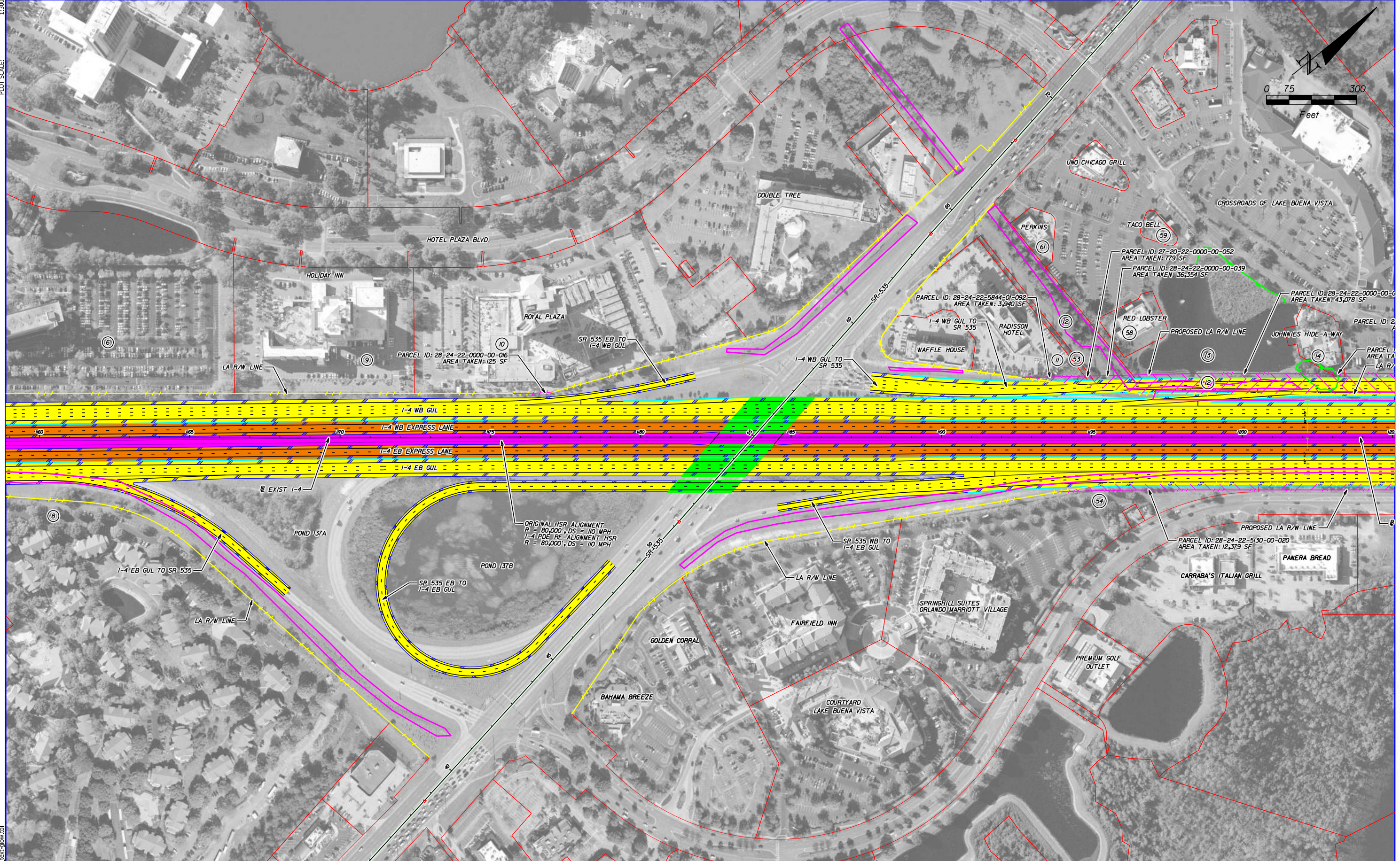
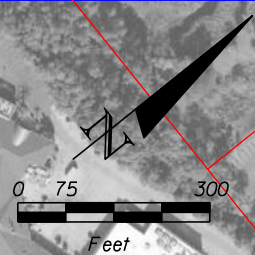

PRINT DRIVER: Color_FDOTPDF.plt
 PEN TABLE: FDOT_text.plt

	EXISTING LA R/W		GENERAL USE LANES
	PROPOSED LA R/W		EXPRESS LANES
	PROPOSED FDOT R/W		EXISTING BRIDGE
	EXISTING R/W		PROPOSED BRIDGE
	PARCEL LINES		RAIL CORRIDOR
	BARRIER WALL		FUTURE EXISTING CONDITION

HNTB CORPORATION
 610 CRESCENT EXECUTIVE CT
 SUITE 400
 LAKE MARY, FL 32746
 (407) 805-0355
 CERT. OF AUTH. NO. 6500

ENGINEER OF RECORD: ROBERT M. DENNEY, P.E.
 FL. REGISTRATION NO. 58593

STATE OF FLORIDA DEPARTMENT OF TRANSPORTATION		
ROAD NO.	COUNTY	FINANCIAL PROJECT ID
400	ORANGE	432100-1-22-01

I-4 PD&E STUDY
SR 535
ALTERNATIVE 2
SEGMENT 1

SHEET NO.
88

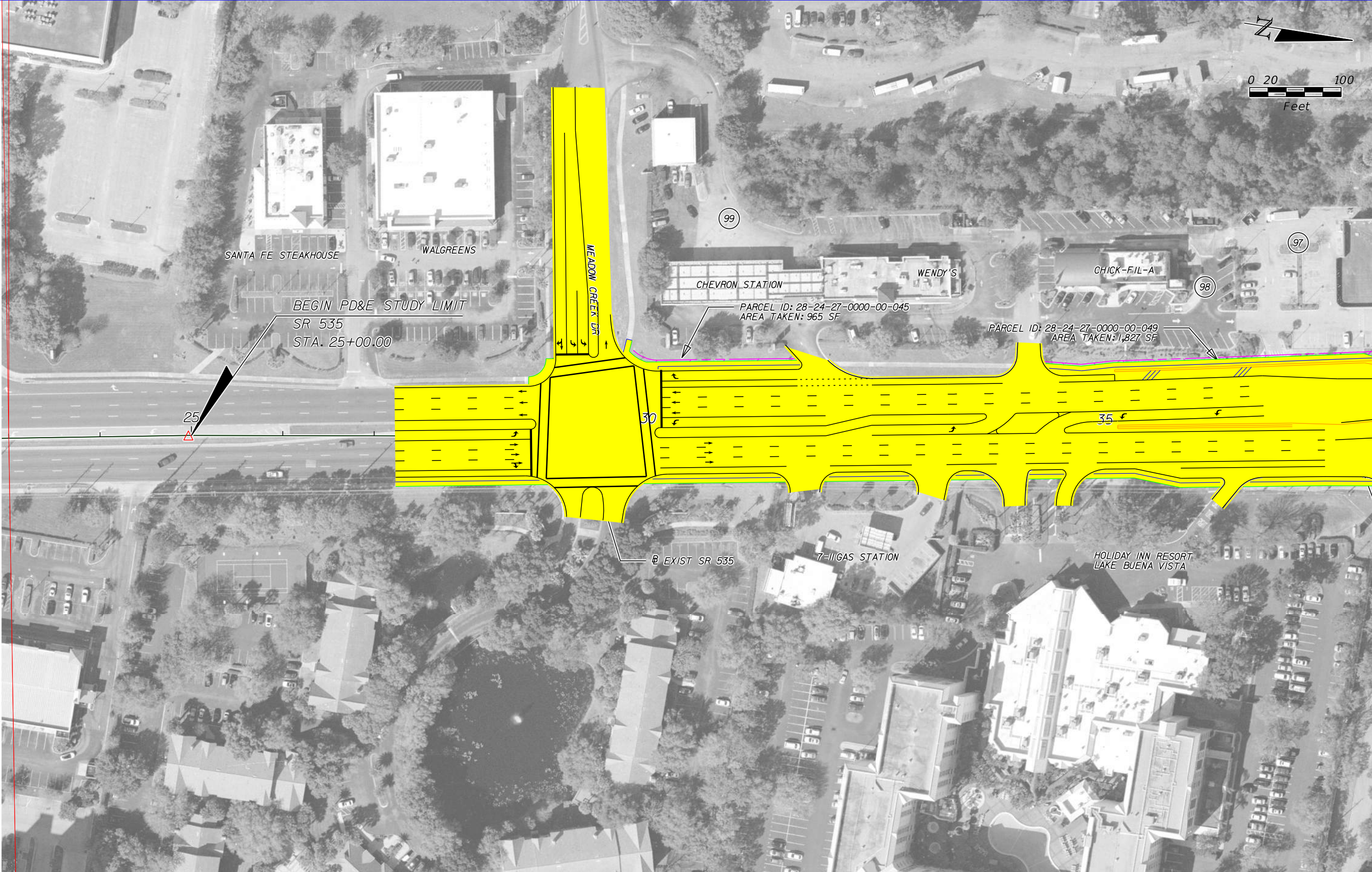
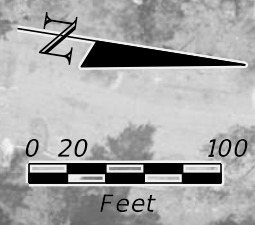

MATCHLINE STA. 38+00.00

	EXISTING LA R/W		GENERAL USE LANES
	PROPOSED LA R/W		EXPRESS LANES
	PROPOSED FDOT R/W		EXISTING BRIDGE
	EXISTING R/W		PROPOSED BRIDGE
	PARCEL LINES		RAIL CORRIDOR
	BARRIER WALL		FUTURE EXISTING CONDITION

HNTB CORPORATION
 610 CRESCENT EXECUTIVE CT
 SUITE 400
 LAKE MARY, FL 32746
 (407) 805-0355
 CERT. OF AUTH. NO. 6500

ENGINEER OF RECORD: ROBERT M. DENNEY, P.E.
 FL. REGISTRATION NO. 58593

STATE OF FLORIDA DEPARTMENT OF TRANSPORTATION		
ROAD NO.	COUNTY	FINANCIAL PROJECT ID
400	ORANGE	432100-1-22-01

I-4 PD&E STUDY
SR 535
ALTERNATIVE 3 (1 OF 5)
SEGMENT 1

SHEET NO.
89

MATCHLINE STA. 38+00.00

MATCHLINE STA. 53+00.00

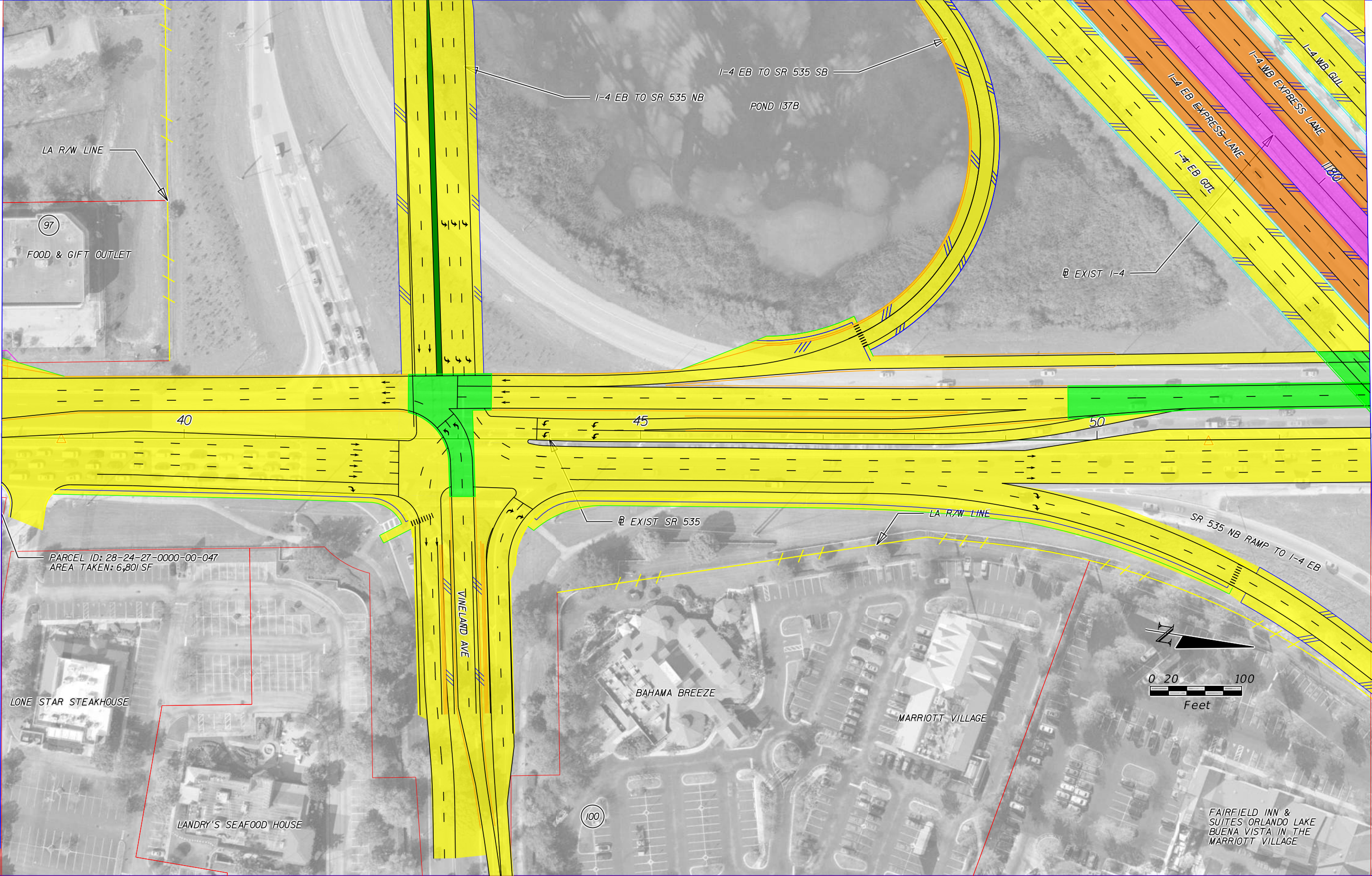

	EXISTING LA R/W		GENERAL USE LANES
	PROPOSED LA R/W		EXPRESS LANES
	PROPOSED FDOT R/W		EXISTING BRIDGE
	EXISTING R/W		PROPOSED BRIDGE
	PARCEL LINES		RAIL CORRIDOR
	BARRIER WALL		FUTURE EXISTING CONDITION

HNTB CORPORATION
 610 CRESCENT EXECUTIVE CT
 SUITE 400
 LAKE MARY, FL 32746
 (407) 805-0355
 CERT. OF AUTH. NO. 6500

ENGINEER OF RECORD: ROBERT M. DENNEY, P.E.
 FL. REGISTRATION NO. 58593

STATE OF FLORIDA DEPARTMENT OF TRANSPORTATION		
ROAD NO.	COUNTY	FINANCIAL PROJECT ID
400	ORANGE	432100-1-22-01

I-4 PD&E STUDY
SR 535
ALTERNATIVE 3 (2 OF 5)
SEGMENT 1

SHEET NO.
90

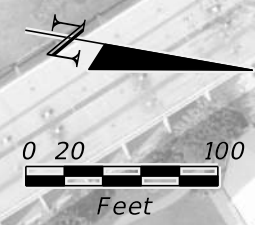

MATCHLINE STA. 53+00.00

MATCHLINE STA. 68+00.00

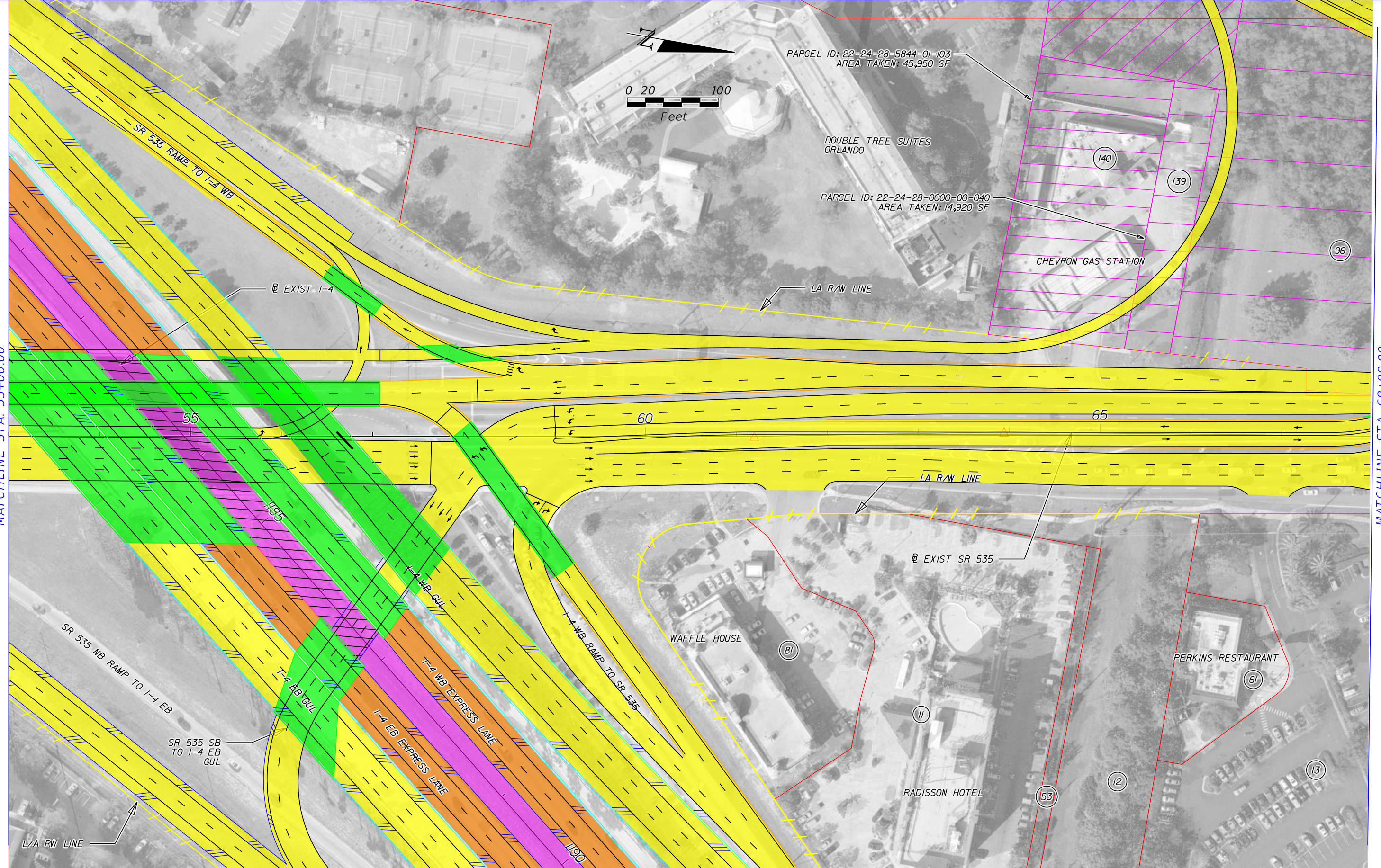

	EXISTING LA R/W		GENERAL USE LANES
	PROPOSED LA R/W		EXPRESS LANES
	PROPOSED FDOT R/W		EXISTING BRIDGE
	EXISTING R/W		PROPOSED BRIDGE
	PARCEL LINES		RAIL CORRIDOR
	BARRIER WALL		FUTURE EXISTING CONDITION

HNTB CORPORATION
 610 CRESCENT EXECUTIVE CT
 SUITE 400
 LAKE MARY, FL 32746
 (407) 805-0355
 CERT. OF AUTH. NO. 6500

ENGINEER OF RECORD: ROBERT M. DENNEY, P.E.
 FL. REGISTRATION NO. 58593

STATE OF FLORIDA DEPARTMENT OF TRANSPORTATION		
ROAD NO.	COUNTY	FINANCIAL PROJECT ID
400	ORANGE	432100-1-22-01

I-4 PD&E STUDY
SR 535
ALTERNATIVE 3 (3 OF 5)
SEGMENT 1

SHEET NO.
91

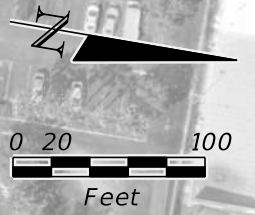

MATCHLINE STA. 68+00.00

MATCHLINE STA. 83+00.00

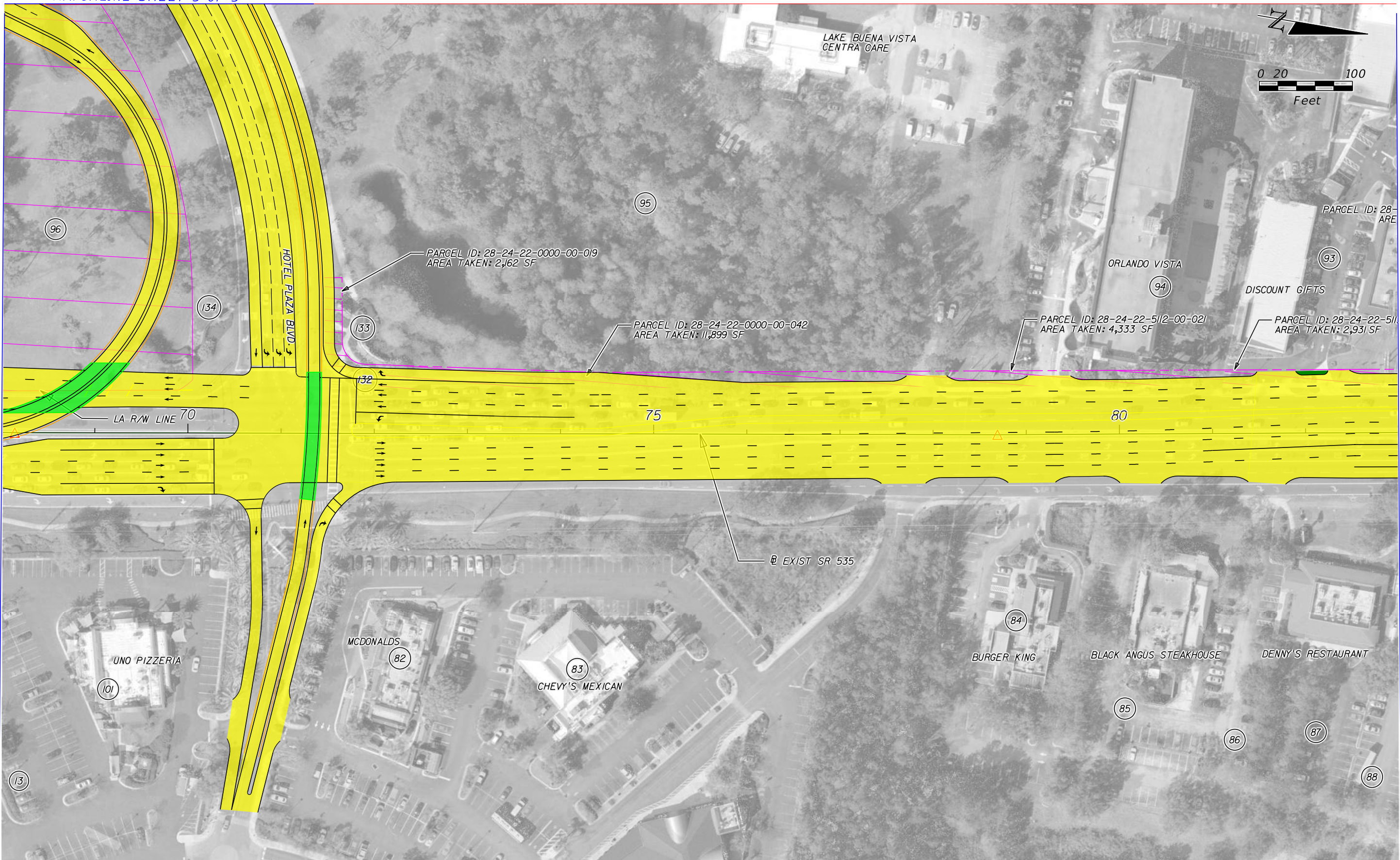

	EXISTING LA R/W		GENERAL USE LANES
	PROPOSED LA R/W		EXPRESS LANES
	PROPOSED FDOT R/W		EXISTING BRIDGE
	EXISTING R/W		PROPOSED BRIDGE
	PARCEL LINES		RAIL CORRIDOR
	BARRIER WALL		FUTURE EXISTING CONDITION

HNTB CORPORATION
 610 CRESCENT EXECUTIVE CT
 SUITE 400
 LAKE MARY, FL 32746
 (407) 805-0355
 CERT. OF AUTH. NO. 6500

ENGINEER OF RECORD: ROBERT M. DENNEY, P.E.
 FL. REGISTRATION NO. 58593

STATE OF FLORIDA DEPARTMENT OF TRANSPORTATION		
ROAD NO.	COUNTY	FINANCIAL PROJECT ID
400	ORANGE	432100-1-22-01

I-4 PD&E STUDY
SR 535
ALTERNATIVE 3 (4 OF 5)
SEGMENT 1

SHEET NO.
92

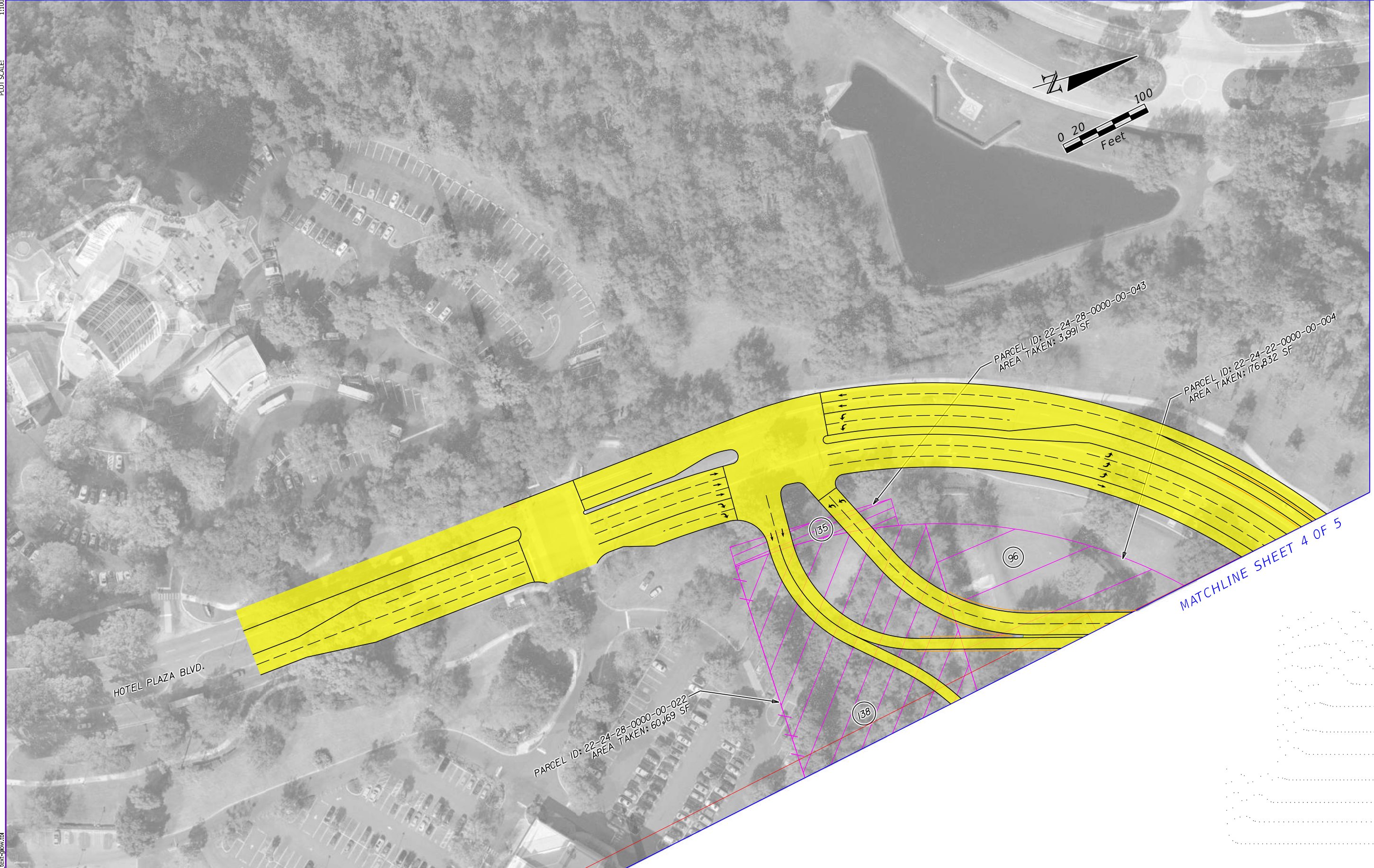

HOTEL PLAZA BLVD.

PARCEL ID: 22-24-28-0000-00-043
 AREA TAKEN: 3,991 SF

PARCEL ID: 22-24-22-0000-00-004
 AREA TAKEN: 176,832 SF

PARCEL ID: 22-24-28-0000-00-022
 AREA TAKEN: 60,669 SF

MATCHLINE SHEET 4 OF 5

	EXISTING LA R/W		GENERAL USE LANES
	PROPOSED LA R/W		EXPRESS LANES
	PROPOSED FDOT R/W		EXISTING BRIDGE
	EXISTING R/W		PROPOSED BRIDGE
	PARCEL LINES		RAIL CORRIDOR
	BARRIER WALL		FUTURE EXISTING CONDITION

HNTB CORPORATION
 610 CRESCENT EXECUTIVE CT
 SUITE 400
 LAKE MARY, FL 32746
 (407) 805-0355
 CERT. OF AUTH. NO. 6500

ENGINEER OF RECORD: ROBERT M. DENNEY, P.E.
 FL. REGISTRATION NO. 58593

STATE OF FLORIDA DEPARTMENT OF TRANSPORTATION		
ROAD NO.	COUNTY	FINANCIAL PROJECT ID
400	ORANGE	432100-1-22-01

I-4 PD&E STUDY
SR 535
ALTERNATIVE 3 (5 OF 5)
SEGMENT 1

SHEET NO.
93

300 Scale
 MODEL: 16.5x10.6 (ft.)
 SHEET SIZE: 1:300
 PLOT SCALE:

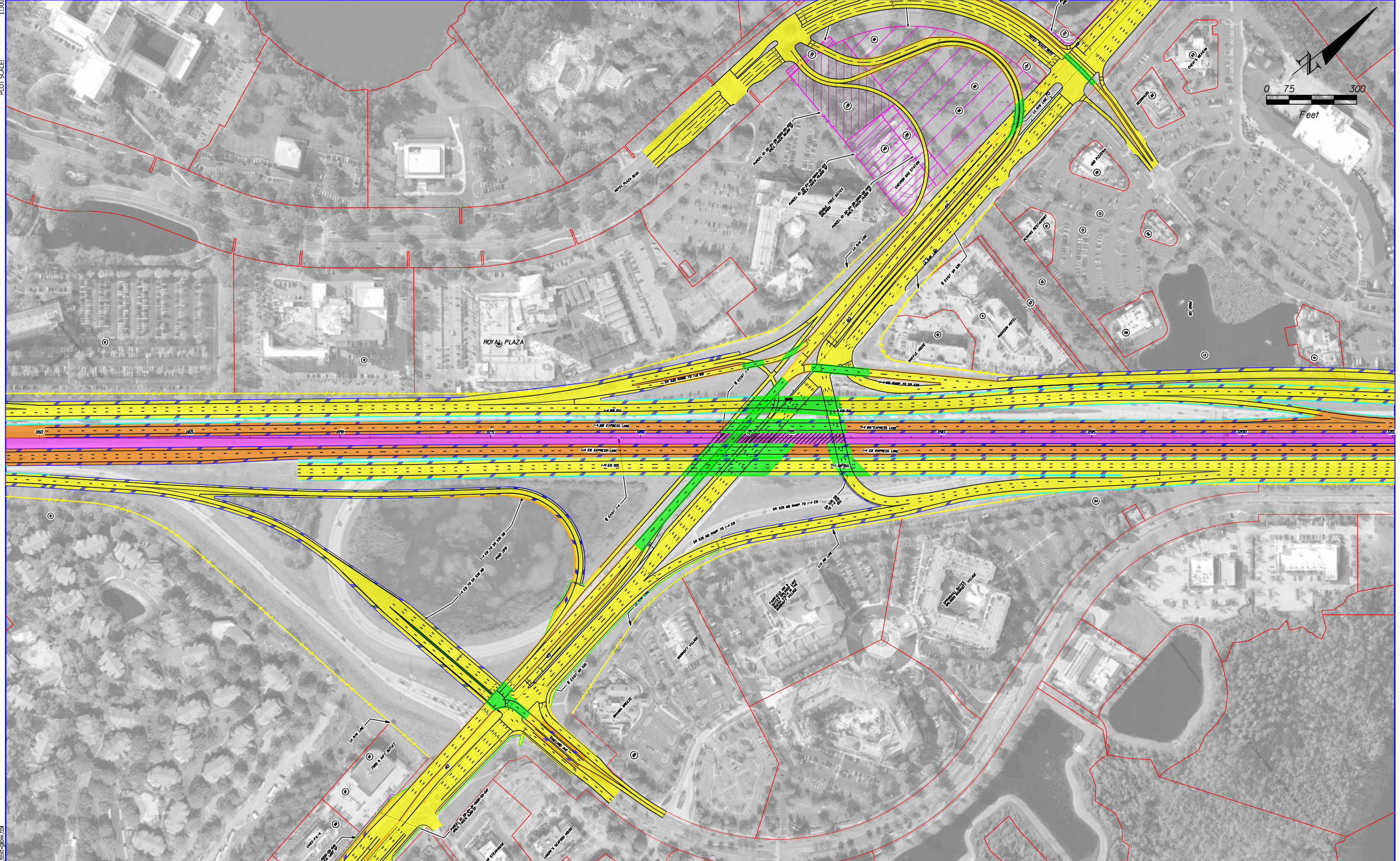
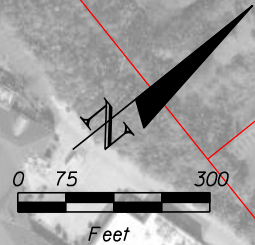

PRINT DRIVER: C:\p1\fdot\pdf\plk\fdot_text.plt
 PEN TABLE:

	EXISTING LA R/W		GENERAL USE LANES
	PROPOSED LA R/W		EXPRESS LANES
	PROPOSED FDOT R/W		EXISTING BRIDGE
	EXISTING R/W		PROPOSED BRIDGE
	PARCEL LINES		RAIL CORRIDOR
	BARRIER WALL		FUTURE EXISTING CONDITION

HNTB CORPORATION
 610 CRESCENT EXECUTIVE CT
 SUITE 400
 LAKE MARY, FL 32746
 (407) 805-0355
 CERT. OF AUTH. NO. 6500
 ENGINEER OF RECORD: ROBERT M. DENNEY, P.E.
 FL. REGISTRATION NO. 58593

STATE OF FLORIDA DEPARTMENT OF TRANSPORTATION		
ROAD NO.	COUNTY	FINANCIAL PROJECT ID
400	ORANGE	432100-1-22-01

I-4 PD&E STUDY
SR 535
ALTERNATIVE 3
SEGMENT 1

SHEET NO.
94

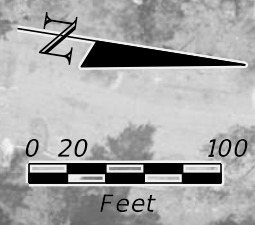

	EXISTING LA R/W		GENERAL USE LANES
	PROPOSED LA R/W		EXPRESS LANES
	PROPOSED FDOT R/W		EXISTING BRIDGE
	EXISTING R/W		PROPOSED BRIDGE
	PARCEL LINES		RAIL CORRIDOR
	BARRIER WALL		FUTURE EXISTING CONDITION

HNTB CORPORATION
 610 CRESCENT EXECUTIVE CT
 SUITE 400
 LAKE MARY, FL 32746
 (407) 805-0355
 CERT. OF AUTH. NO. 6500

ENGINEER OF RECORD: ROBERT M. DENNEY, P.E.
 FL. REGISTRATION NO. 58593

STATE OF FLORIDA DEPARTMENT OF TRANSPORTATION		
ROAD NO.	COUNTY	FINANCIAL PROJECT ID
400	ORANGE	432100-1-22-01

I-4 PD&E STUDY
SR 535
RECOMMENDED ALT 4 (1 OF 11)
SEGMENT 1

SHEET NO.
95

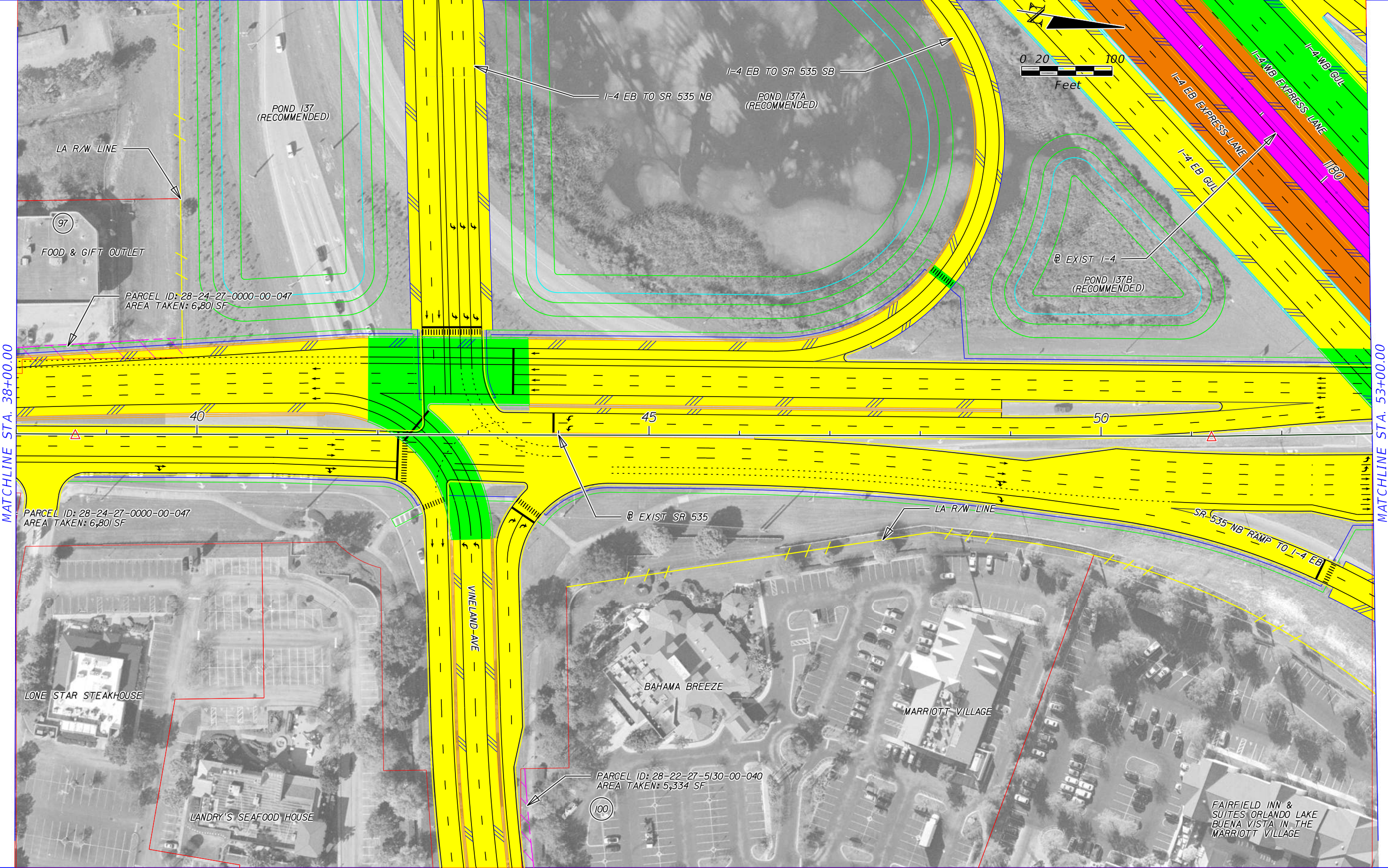

MATCHLINE STA. 38+00.00

MATCHLINE STA. 53+00.00

	EXISTING LA R/W		GENERAL USE LANES
	PROPOSED LA R/W		EXPRESS LANES
	PROPOSED FDOT R/W		EXISTING BRIDGE
	EXISTING R/W		PROPOSED BRIDGE
	PARCEL LINES		RAIL CORRIDOR
	BARRIER WALL		FUTURE EXISTING CONDITION

HNTB CORPORATION
 610 CRESCENT EXECUTIVE CT
 SUITE 400
 LAKE MARY, FL 32746
 (407) 805-0355
 CERT. OF AUTH. NO. 6500

ENGINEER OF RECORD: ROBERT M. DENNEY, P.E.
 FL. REGISTRATION NO. 58593

STATE OF FLORIDA DEPARTMENT OF TRANSPORTATION		
ROAD NO.	COUNTY	FINANCIAL PROJECT ID
400	ORANGE	432100-1-22-01

I-4 PD&E STUDY
SR 535
RECOMMENDED ALT 4 (2 OF 11)
SEGMENT 1

SHEET NO.
96

SR-535-03
 MODEL: 16.5x10.6 (R)
 SHEET SIZE: 11:10
 PLOT SCALE:

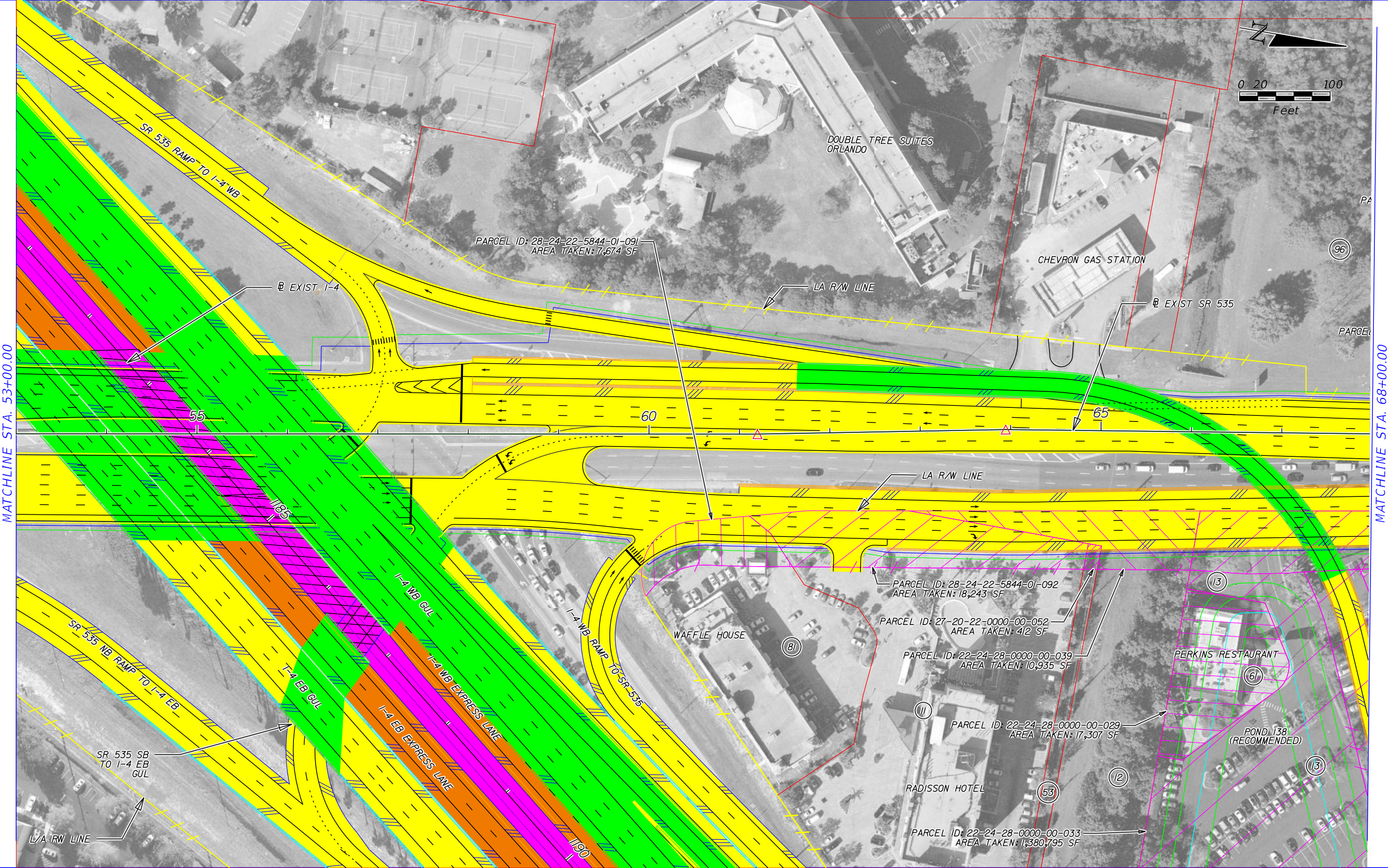
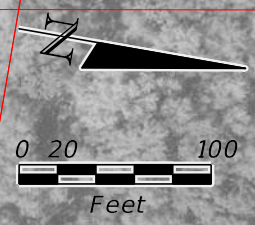

MATCHLINE STA. 53+00.00

MATCHLINE STA. 68+00.00

PRINT DRIVER:
 PEN TABLE:
 Color_FOOTPRINT.dwg
 FDOT_text.plt

	EXISTING LA R/W		GENERAL USE LANES
	PROPOSED LA R/W		EXPRESS LANES
	PROPOSED FDOT R/W		EXISTING BRIDGE
	EXISTING R/W		PROPOSED BRIDGE
	PARCEL LINES		RAIL CORRIDOR
	BARRIER WALL		FUTURE EXISTING CONDITION

HNTB CORPORATION
 610 CRESCENT EXECUTIVE CT
 SUITE 400
 LAKE MARY, FL 32746
 (407) 805-0355
 CERT. OF AUTH. NO. 6500

ENGINEER OF RECORD: ROBERT M. DENNEY, P.E.
 FL. REGISTRATION NO. 58593

STATE OF FLORIDA DEPARTMENT OF TRANSPORTATION		
ROAD NO.	COUNTY	FINANCIAL PROJECT ID
400	ORANGE	432100-1-22-01

I-4 PD&E STUDY
SR 535
RECOMMENDED ALT 4 (3 OF 11)
SEGMENT 1

SHEET NO.
97

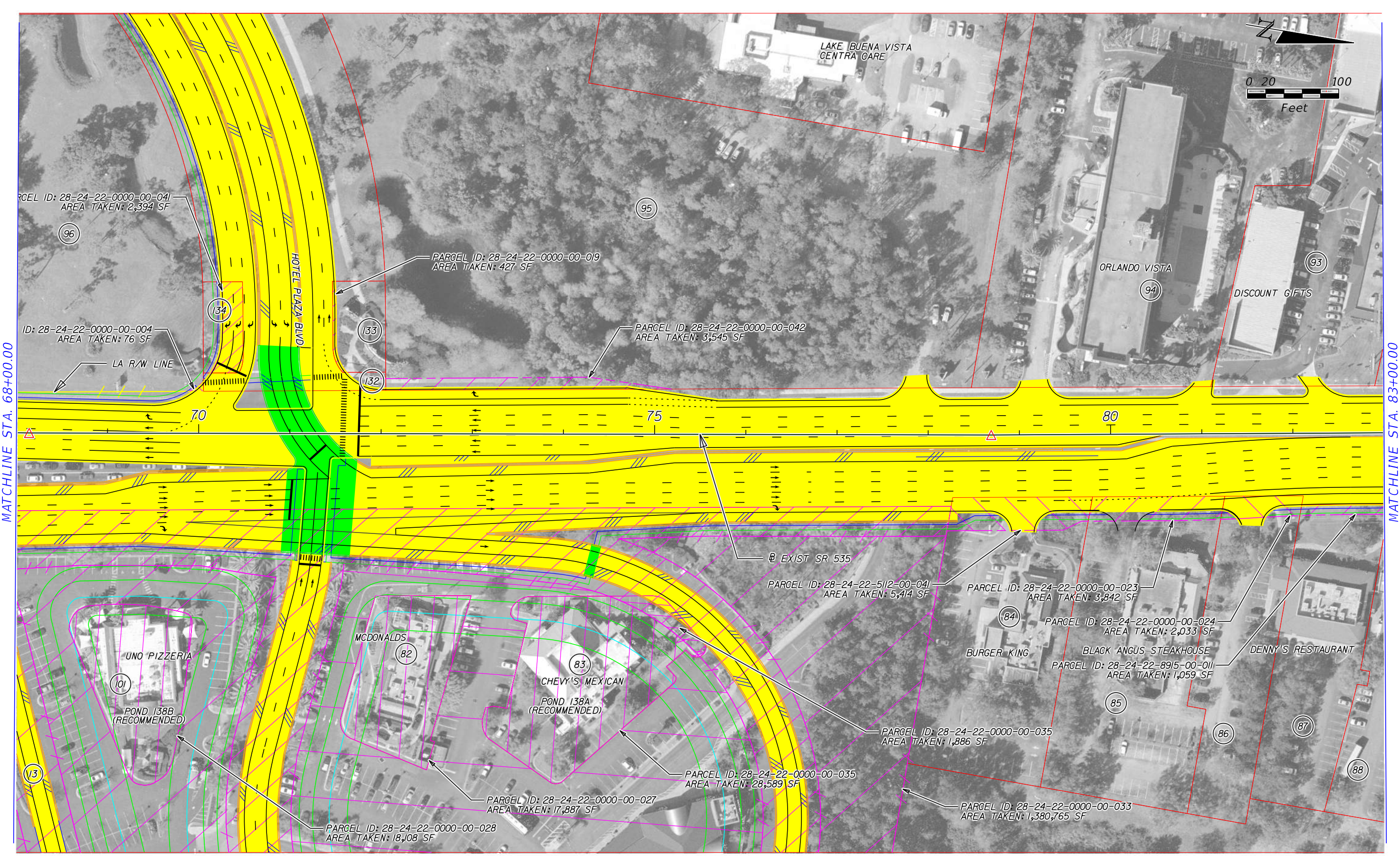

	EXISTING LA R/W		GENERAL USE LANES
	PROPOSED LA R/W		EXPRESS LANES
	PROPOSED FDOT R/W		EXISTING BRIDGE
	EXISTING R/W		PROPOSED BRIDGE
	PARCEL LINES		RAIL CORRIDOR
	BARRIER WALL		FUTURE EXISTING CONDITION

HNTB CORPORATION
 610 CRESCENT EXECUTIVE CT
 SUITE 400
 LAKE MARY, FL 32746
 (407) 805-0355
 CERT. OF AUTH. NO. 6500

ENGINEER OF RECORD: ROBERT M. DENNEY, P.E.
 FL. REGISTRATION NO. 58593

STATE OF FLORIDA DEPARTMENT OF TRANSPORTATION		
ROAD NO.	COUNTY	FINANCIAL PROJECT ID
400	ORANGE	432100-1-22-01

I-4 PD&E STUDY
SR 535
RECOMMENDED ALT 4 (4 OF 11)
SEGMENT 1

SHEET NO.
98

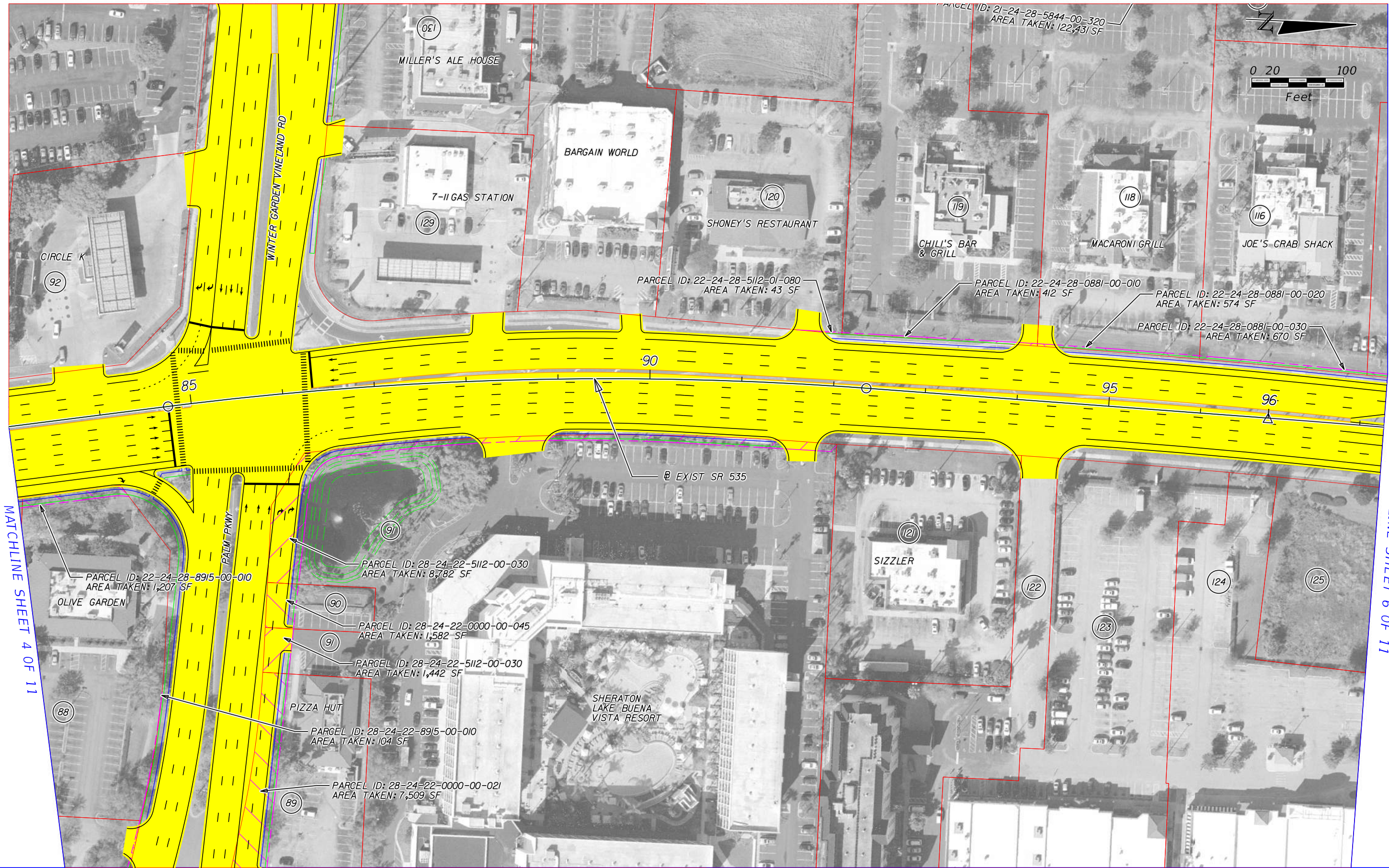

MATCHLINE SHEET 4 OF 11

MATCHLINE SHEET 6 OF 11

	EXISTING LA R/W		GENERAL USE LANES
	PROPOSED LA R/W		EXPRESS LANES
	PROPOSED FDOT R/W		EXISTING BRIDGE
	EXISTING R/W		PROPOSED BRIDGE
	PARCEL LINES		RAIL CORRIDOR
	BARRIER WALL		FUTURE EXISTING CONDITION

HNTB CORPORATION
 610 CRESCENT EXECUTIVE CT
 SUITE 400
 LAKE MARY, FL 32746
 (407) 805-0355
 CERT. OF AUTH. NO. 6500

ENGINEER OF RECORD: ROBERT M. DENNEY, P.E.
 FL. REGISTRATION NO. 58593

STATE OF FLORIDA DEPARTMENT OF TRANSPORTATION		
ROAD NO.	COUNTY	FINANCIAL PROJECT ID
400	ORANGE	432100-1-22-01

I-4 PD&E STUDY
SR 535
RECOMMENDED ALT 4 (5 OF 11)
SEGMENT 1

SHEET NO.
99

SR-535-06
16.5x10.6 (R)
1:100

PRINT DRIVER:
PEN TABLE:
Color_FDOTPDF.plt
FDOT_text.plt

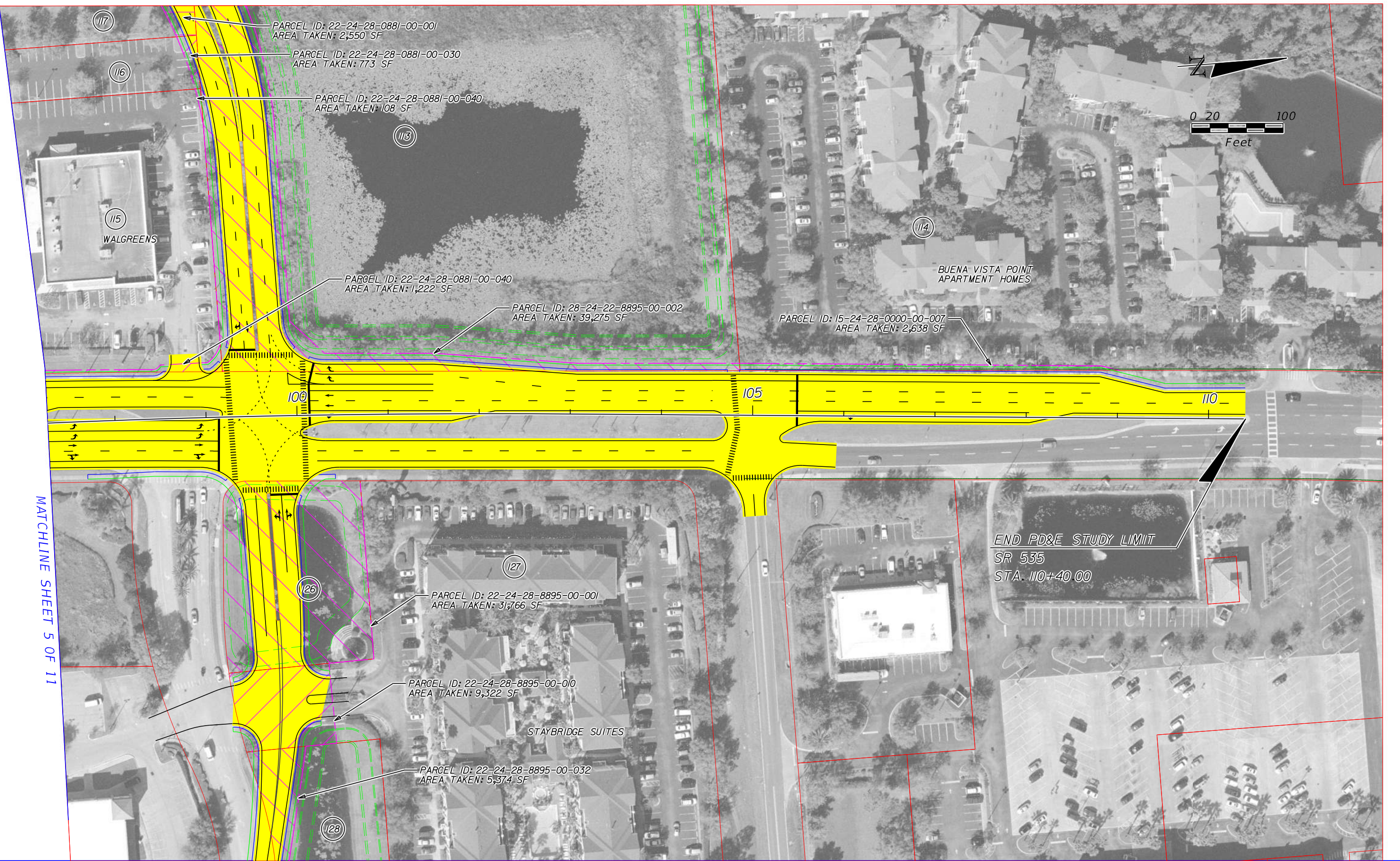

MATCHLINE SHEET 5 OF 11

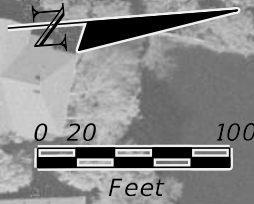

	EXISTING LA R/W		GENERAL USE LANES
	PROPOSED LA R/W		EXPRESS LANES
	PROPOSED FDOT R/W		EXISTING BRIDGE
	EXISTING R/W		PROPOSED BRIDGE
	PARCEL LINES		RAIL CORRIDOR
	BARRIER WALL		FUTURE EXISTING CONDITION

HNTB CORPORATION
610 CRESCENT EXECUTIVE CT
SUITE 400
LAKE MARY, FL 32746
(407) 805-0355
CERT. OF AUTH. NO. 6500

ENGINEER OF RECORD: ROBERT M. DENNEY, P.E.
FL. REGISTRATION NO. 58593

STATE OF FLORIDA DEPARTMENT OF TRANSPORTATION		
ROAD NO.	COUNTY	FINANCIAL PROJECT ID
400	ORANGE	432100-1-22-01

I-4 PD&E STUDY
SR 535
RECOMMENDED ALT 4 (6 OF 11)
SEGMENT 1

SHEET NO.
100

MATCHLINE SHEET 8 OF 11

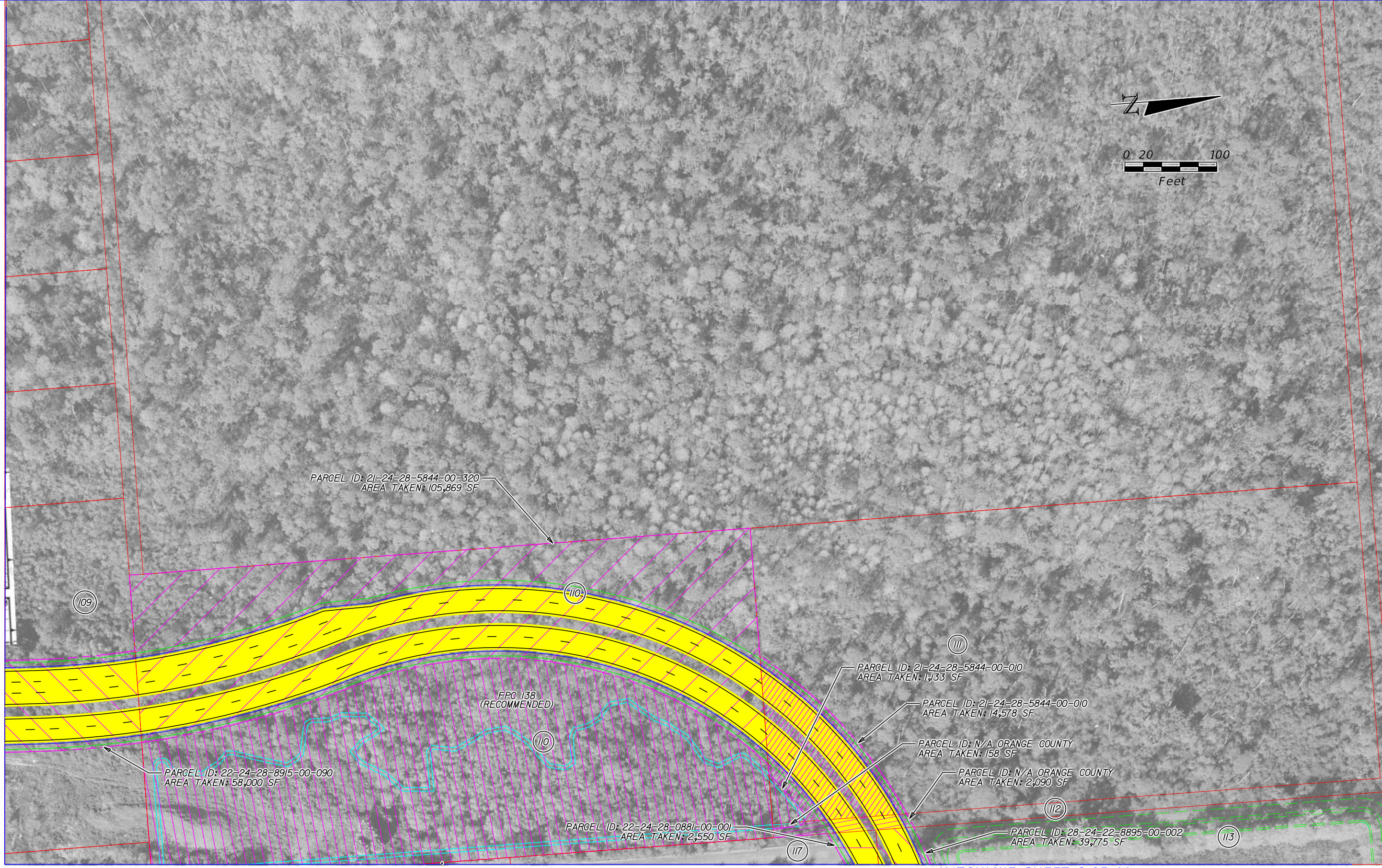
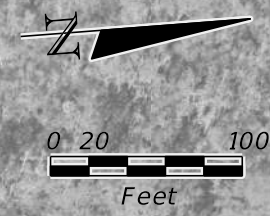

MATCHLINE SHEET 6 OF 11

	EXISTING LA R/W		GENERAL USE LANES
	PROPOSED LA R/W		EXPRESS LANES
	PROPOSED FDOT R/W		EXISTING BRIDGE
	EXISTING R/W		PROPOSED BRIDGE
	PARCEL LINES		RAIL CORRIDOR
	BARRIER WALL		FUTURE EXISTING CONDITION

HNTB CORPORATION
 610 CRESCENT EXECUTIVE CT
 SUITE 400
 LAKE MARY, FL 32746
 (407) 805-0355
 CERT. OF AUTH. NO. 6500

ENGINEER OF RECORD: ROBERT M. DENNEY, P.E.
 FL. REGISTRATION NO. 58593

STATE OF FLORIDA DEPARTMENT OF TRANSPORTATION		
ROAD NO.	COUNTY	FINANCIAL PROJECT ID
400	ORANGE	432100-1-22-01

**I-4 PD&E STUDY
 SR 535
 RECOMMENDED ALT 4 (7 OF 11)
 SEGMENT 1**

SHEET NO.
101

SR-535-08
 MODEL:
 SHEET SIZE:
 PLOT SCALE:

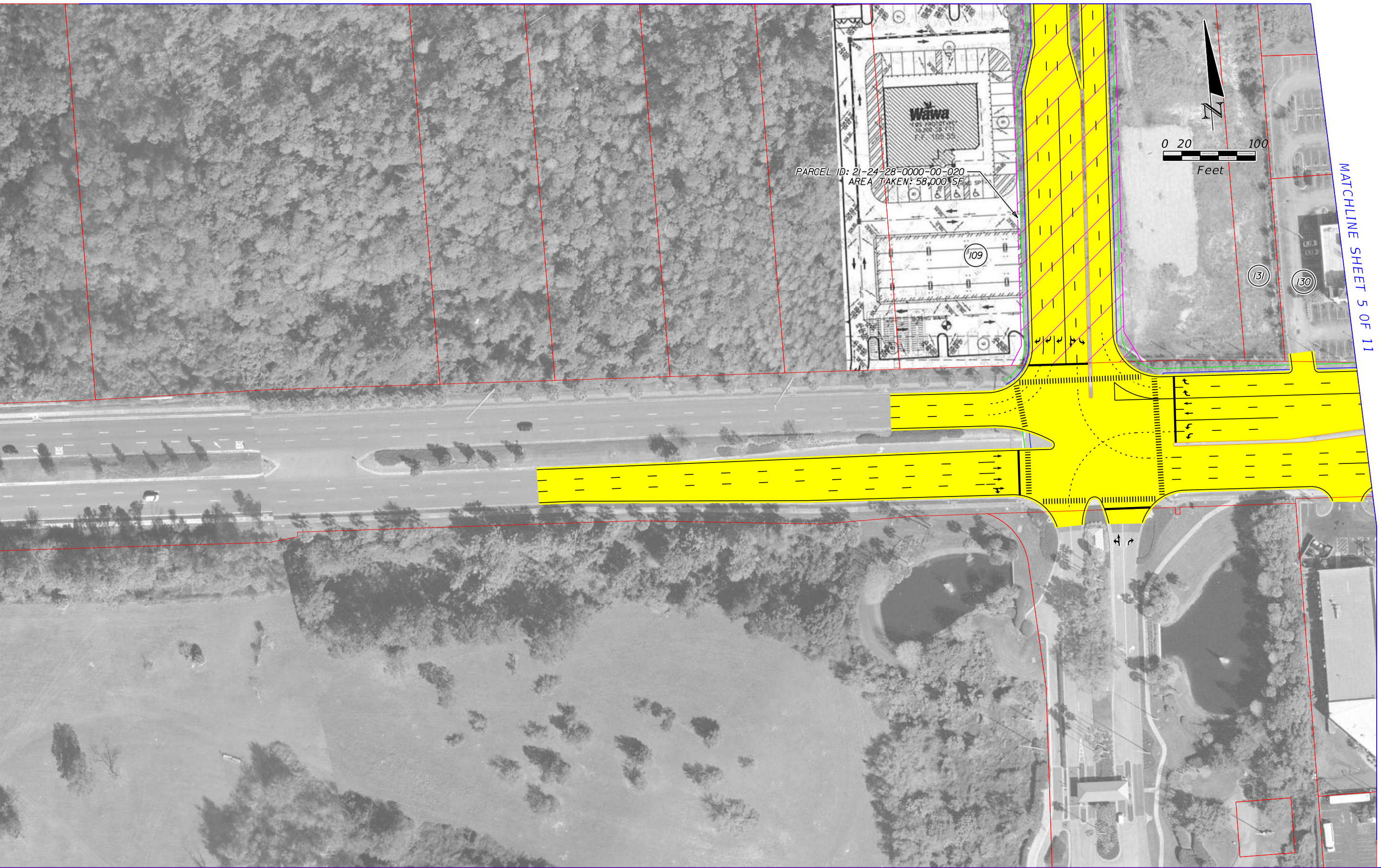

PRINT DRIVER:
 PEN TABLE:
 Color_FDOTPDF.plt
 FDOT_text.plt

	EXISTING LA R/W		GENERAL USE LANES
	PROPOSED LA R/W		EXPRESS LANES
	PROPOSED FDOT R/W		EXISTING BRIDGE
	EXISTING R/W		PROPOSED BRIDGE
	PARCEL LINES		RAIL CORRIDOR
	BARRIER WALL		FUTURE EXISTING CONDITION

HNTB CORPORATION
 610 CRESCENT EXECUTIVE CT
 SUITE 400
 LAKE MARY, FL 32746
 (407) 805-0355
 CERT. OF AUTH. NO. 6500

ENGINEER OF RECORD: ROBERT M. DENNEY, P.E.
 FL. REGISTRATION NO. 58593

STATE OF FLORIDA DEPARTMENT OF TRANSPORTATION		
ROAD NO.	COUNTY	FINANCIAL PROJECT ID
400	ORANGE	432100-1-22-01

I-4 PD&E STUDY
SR 535
RECOMMENDED ALT 4 (8 OF 11)
SEGMENT 1

SHEET NO.
102

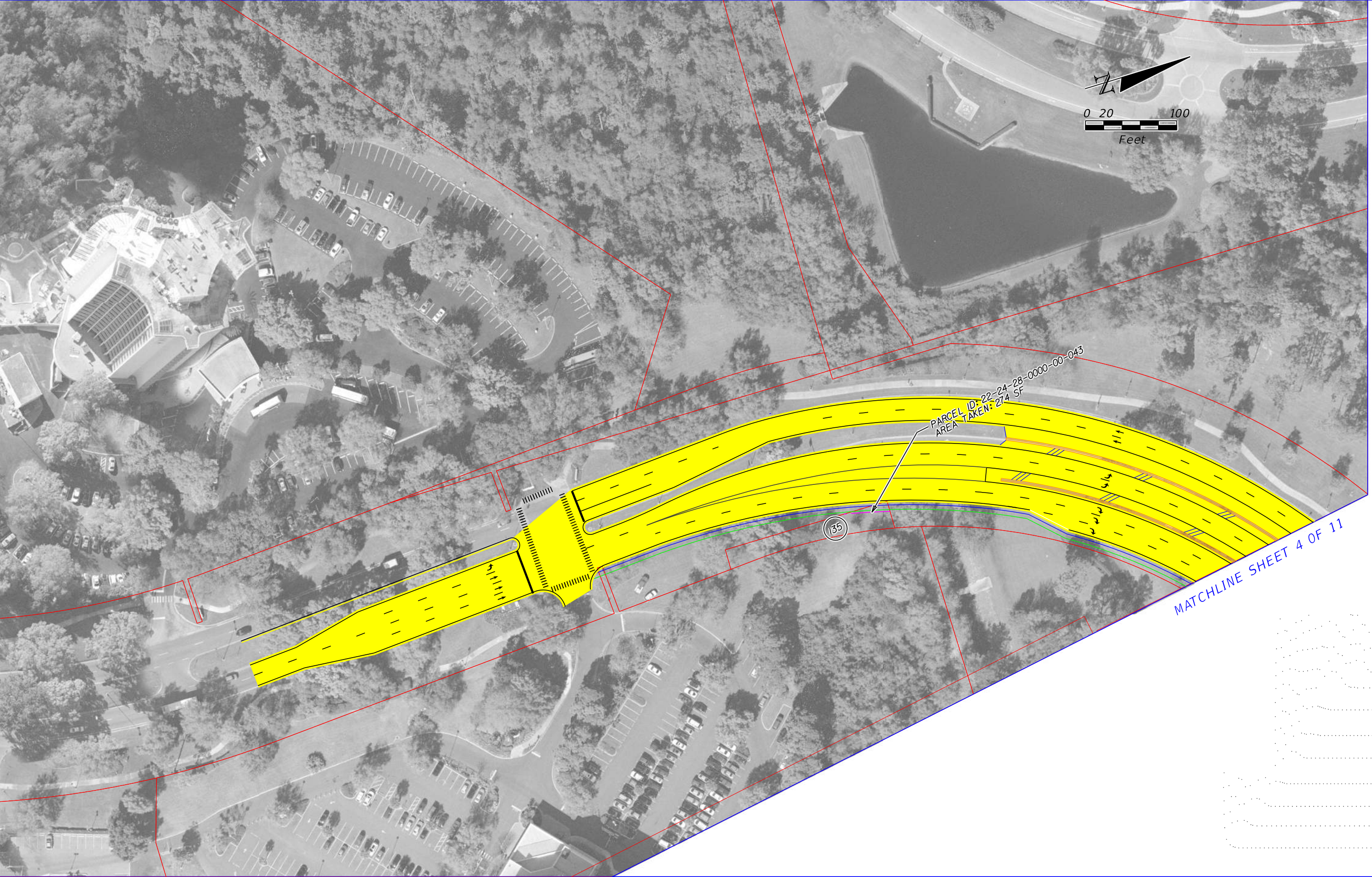
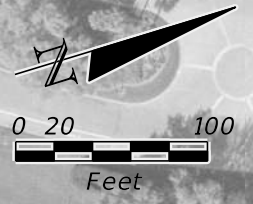

	EXISTING LA R/W		GENERAL USE LANES
	PROPOSED LA R/W		EXPRESS LANES
	PROPOSED FDOT R/W		EXISTING BRIDGE
	EXISTING R/W		PROPOSED BRIDGE
	PARCEL LINES		RAIL CORRIDOR
	BARRIER WALL		FUTURE EXISTING CONDITION

HNTB CORPORATION
 610 CRESCENT EXECUTIVE CT
 SUITE 400
 LAKE MARY, FL 32746
 (407) 805-0355
 CERT. OF AUTH. NO. 6500

ENGINEER OF RECORD: ROBERT M. DENNEY, P.E.
 FL. REGISTRATION NO. 58593

STATE OF FLORIDA DEPARTMENT OF TRANSPORTATION		
ROAD NO.	COUNTY	FINANCIAL PROJECT ID
400	ORANGE	432100-1-22-01

I-4 PD&E STUDY
SR 535
RECOMMENDED ALT 4 (9 OF 11)
SEGMENT 1

SHEET NO.
103

MATCHLINE SHEET 4 OF 11

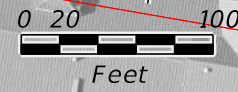
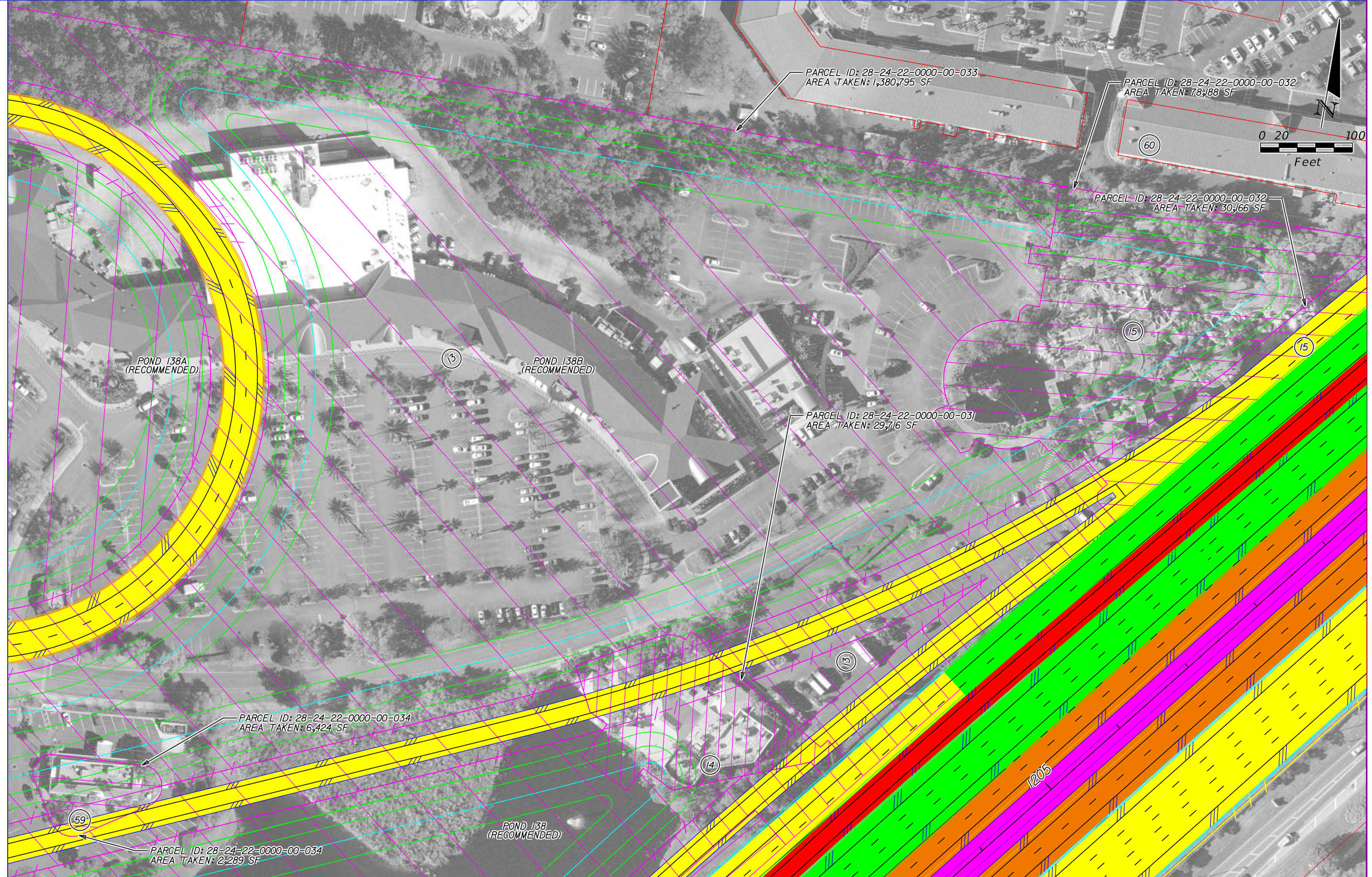

	EXISTING LA R/W		GENERAL USE LANES
	PROPOSED LA R/W		EXPRESS LANES
	PROPOSED FDOT R/W		EXISTING BRIDGE
	EXISTING R/W		PROPOSED BRIDGE
	PARCEL LINES		RAIL CORRIDOR
	BARRIER WALL		FUTURE EXISTING CONDITION

HNTB CORPORATION
 610 CRESCENT EXECUTIVE CT
 SUITE 400
 LAKE MARY, FL 32746
 (407) 805-0355
 CERT. OF AUTH. NO. 6500

ENGINEER OF RECORD: ROBERT M. DENNEY, P.E.
 FL. REGISTRATION NO. 58593

STATE OF FLORIDA DEPARTMENT OF TRANSPORTATION		
ROAD NO.	COUNTY	FINANCIAL PROJECT ID
400	ORANGE	432100-1-22-01

I-4 PD&E STUDY
 SR 535
 RECOMMENDED ALT 4 (10 OF 11)
 SEGMENT 1

SHEET NO.
 104

MATCHLINE SHEET 5 OF 11

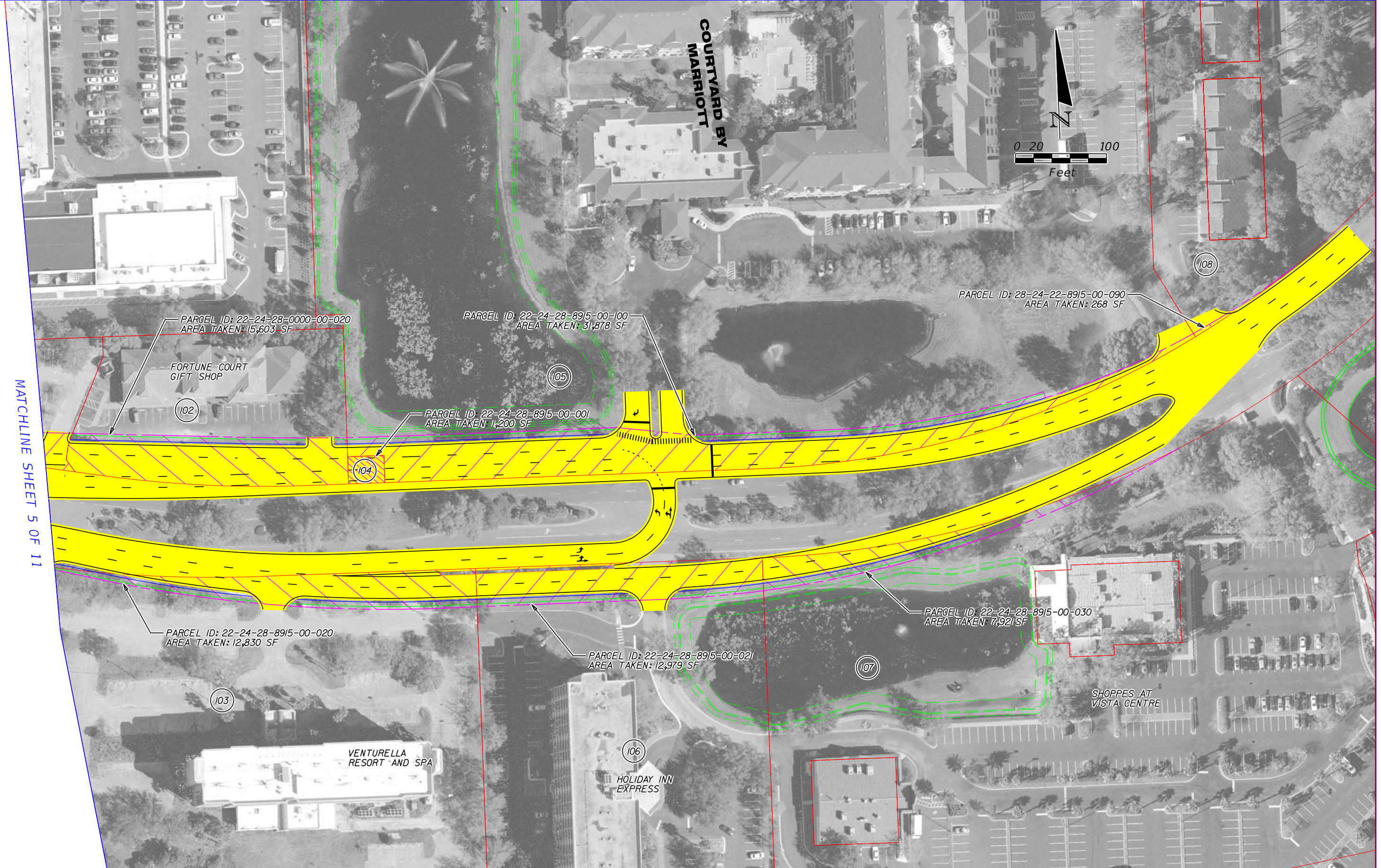
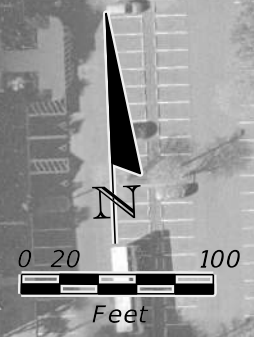

	EXISTING LA R/W		GENERAL USE LANES
	PROPOSED LA R/W		EXPRESS LANES
	PROPOSED FDOT R/W		EXISTING BRIDGE
	EXISTING R/W		PROPOSED BRIDGE
	PARCEL LINES		RAIL CORRIDOR
	BARRIER WALL		FUTURE EXISTING CONDITION

HNTB CORPORATION
 610 CRESCENT EXECUTIVE CT
 SUITE 400
 LAKE MARY, FL 32746
 (407) 805-0355
 CERT. OF AUTH. NO. 6500

ENGINEER OF RECORD: ROBERT M. DENNEY, P.E.
 FL. REGISTRATION NO. 58593

STATE OF FLORIDA DEPARTMENT OF TRANSPORTATION		
ROAD NO.	COUNTY	FINANCIAL PROJECT ID
400	ORANGE	432100-1-22-01

I-4 PD&E STUDY
SR 535
RECOMMENDED ALT 4 (11 OF 11)
SEGMENT 1

SHEET NO.
105

300 Scale
 MODEL:
 SHEET SIZE:
 PLOT SCALE:

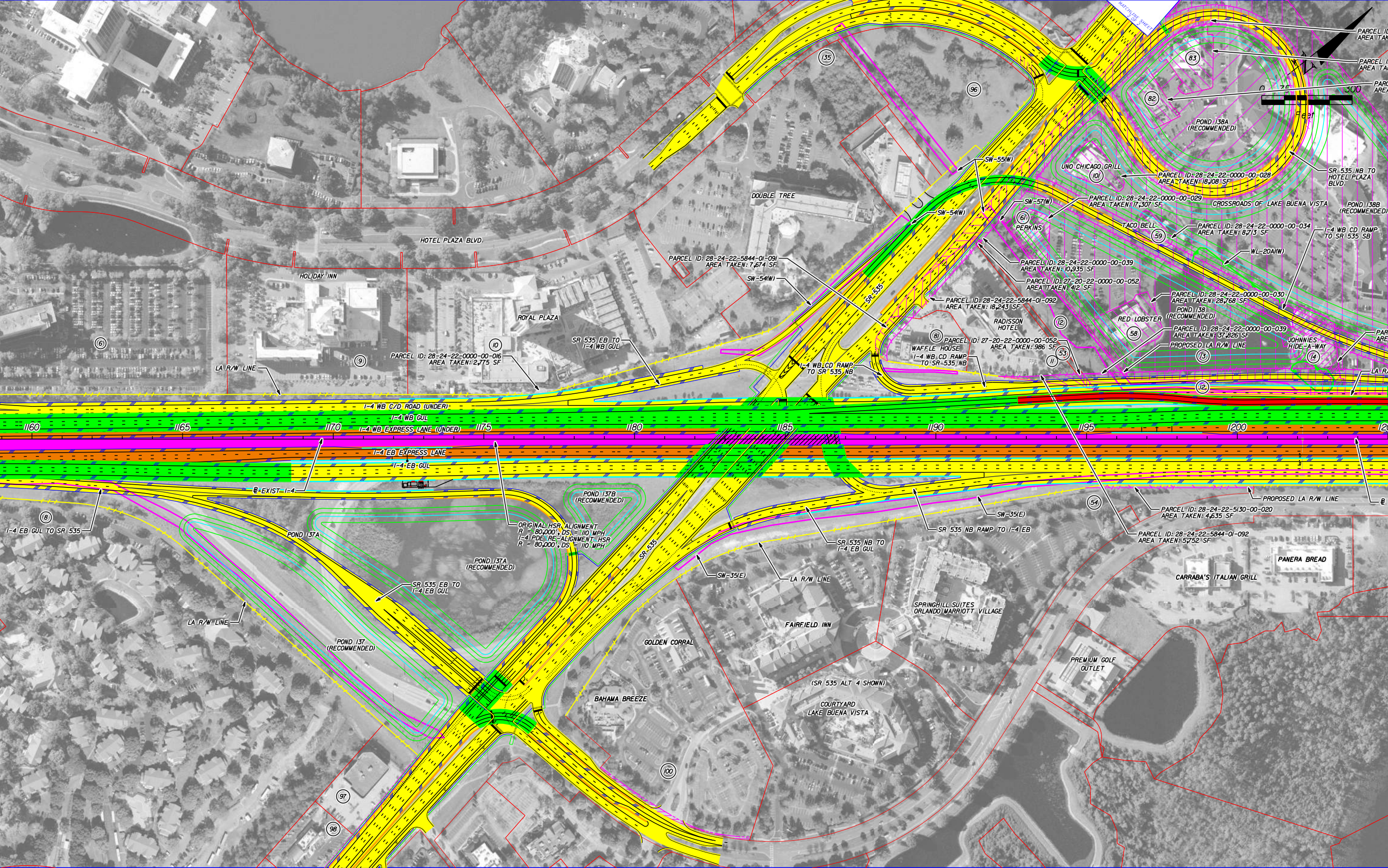

PRINT DRIVER:
 PEN TABLE:
 Color_FDOTPDF.plt
 FDOT_text.plt

	EXISTING LA R/W		GENERAL USE LANES
	PROPOSED LA R/W		EXPRESS LANES
	PROPOSED FDOT R/W		EXISTING BRIDGE
	EXISTING R/W		PROPOSED BRIDGE
	PARCEL LINES		RAIL CORRIDOR
	BARRIER WALL		FUTURE EXISTING CONDITION

HNTB CORPORATION
 610 CRESCENT EXECUTIVE CT
 SUITE 400
 LAKE MARY, FL 32746
 (407) 805-0355
 CERT. OF AUTH. NO. 6500

ENGINEER OF RECORD: ROBERT M. DENNEY, P.E.
 FL. REGISTRATION NO. 58593

STATE OF FLORIDA DEPARTMENT OF TRANSPORTATION		
ROAD NO.	COUNTY	FINANCIAL PROJECT ID
400	ORANGE	432100-1-22-01

I-4 PD&E STUDY
SR 535 ALT 4 (1 OF 2)
(RECOMMENDED ALTERNATIVE)
SEGMENT 1

SHEET NO.
106

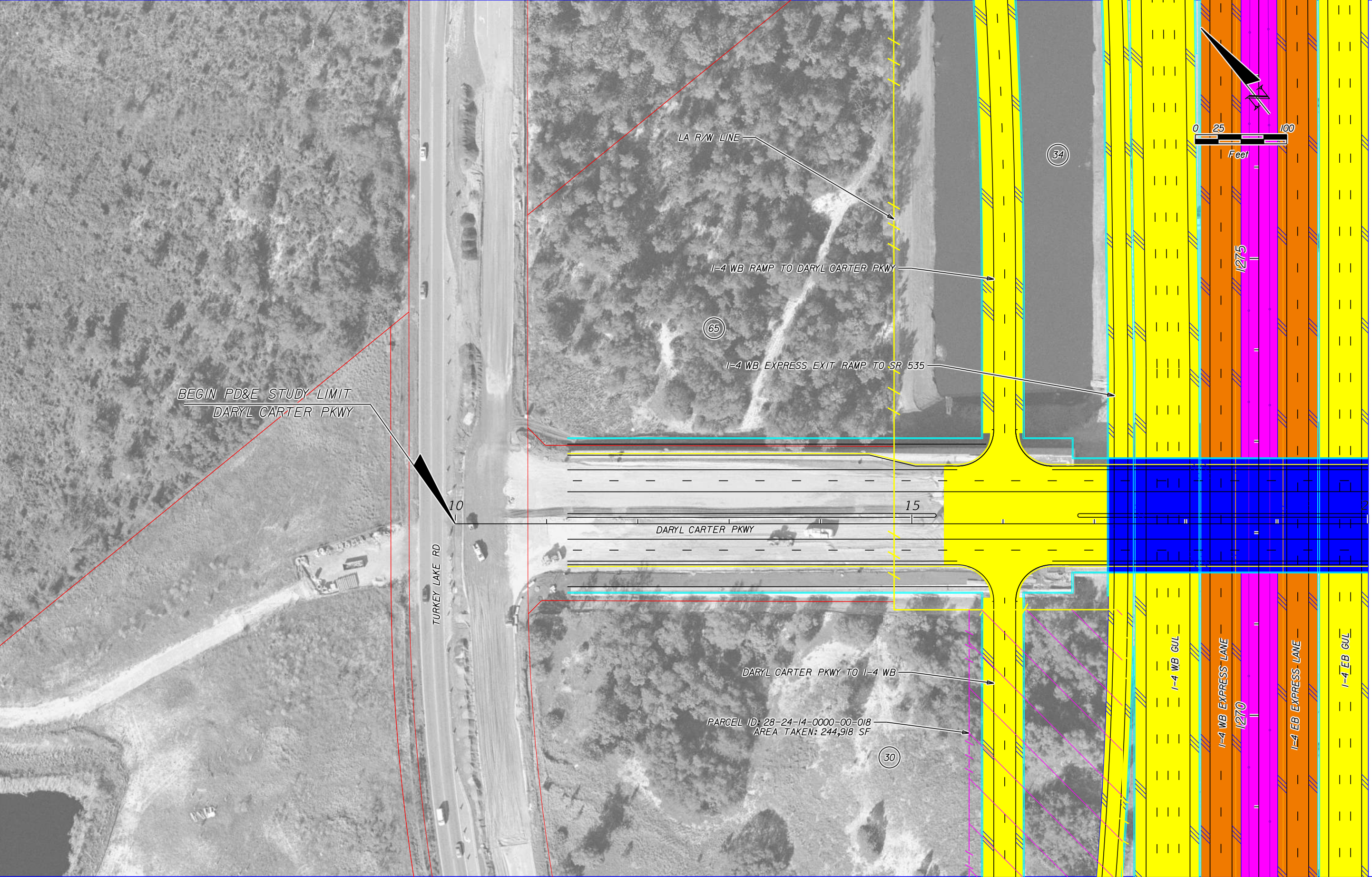

BEGIN PD&E STUDY LIMIT
 DARYL CARTER PKWY

LA R/W LINE

I-4 WB RAMP TO DARYL CARTER PKWY

I-4 WB EXPRESS EXIT RAMP TO SR 535

DARYL CARTER PKWY

DARYL CARTER PKWY TO I-4 WB

PARCEL ID: 28-24-14-0000-00-018
 AREA TAKEN: 244,918 SF



MATCHLINE STA. 20+00.00

	EXISTING LA R/W		GENERAL USE LANES
	PROPOSED LA R/W		EXPRESS LANES
	PROPOSED FDOT R/W		EXISTING BRIDGE
	EXISTING R/W		PROPOSED BRIDGE
	PARCEL LINES		RAIL CORRIDOR
	BARRIER WALL		FUTURE EXISTING CONDITION

HNTB CORPORATION
 610 CRESCENT EXECUTIVE CT
 SUITE 400
 LAKE MARY, FL 32746
 (407) 805-0355
 CERT. OF AUTH. NO. 6500

ENGINEER OF RECORD: ROBERT M. DENNEY, P.E.
 FL. REGISTRATION NO. 58593

STATE OF FLORIDA DEPARTMENT OF TRANSPORTATION		
ROAD NO.	COUNTY	FINANCIAL PROJECT ID
400	ORANGE	432100-1-22-01

**I-4 PD&E STUDY
 DARYL CARTER PKWY
 ALT 1 (1 OF 2)
 SEGMENT 1**

SHEET NO.
108

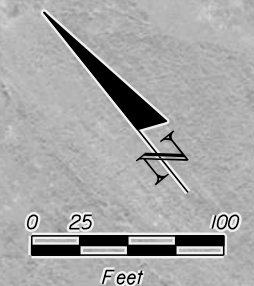

MATCHLINE STA. 20+00.00

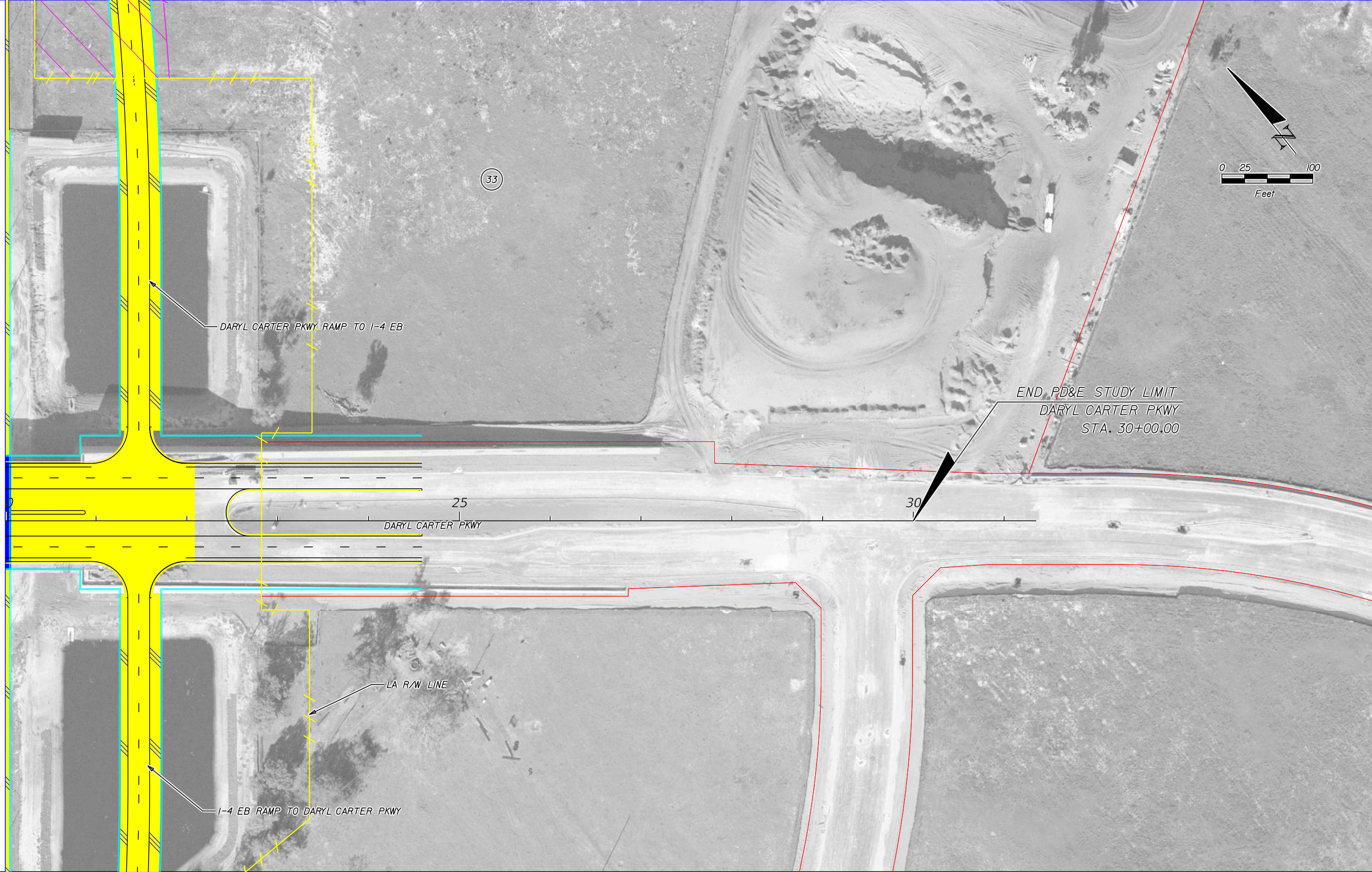

	EXISTING LA R/W		GENERAL USE LANES
	PROPOSED LA R/W		EXPRESS LANES
	PROPOSED FDOT R/W		EXISTING BRIDGE
	EXISTING R/W		PROPOSED BRIDGE
	PARCEL LINES		RAIL CORRIDOR
	BARRIER WALL		FUTURE EXISTING CONDITION

HNTB CORPORATION
 610 CRESCENT EXECUTIVE CT
 SUITE 400
 LAKE MARY, FL 32746
 (407) 805-0355
 CERT. OF AUTH. NO. 6500

ENGINEER OF RECORD: ROBERT M. DENNEY, P.E.
 FL. REGISTRATION NO. 58593

STATE OF FLORIDA DEPARTMENT OF TRANSPORTATION		
ROAD NO.	COUNTY	FINANCIAL PROJECT ID
400	ORANGE	432100-1-22-01

**I-4 PD&E STUDY
 DARYL CARTER PKWY
 ALT 1 (2 OF 2)
 SEGMENT 1**

SHEET NO.
109

300 SCALE
 MODEL: 16.5x10.6 (ft.)
 SHEET SIZE: 11x17
 PLOT SCALE: 1:300

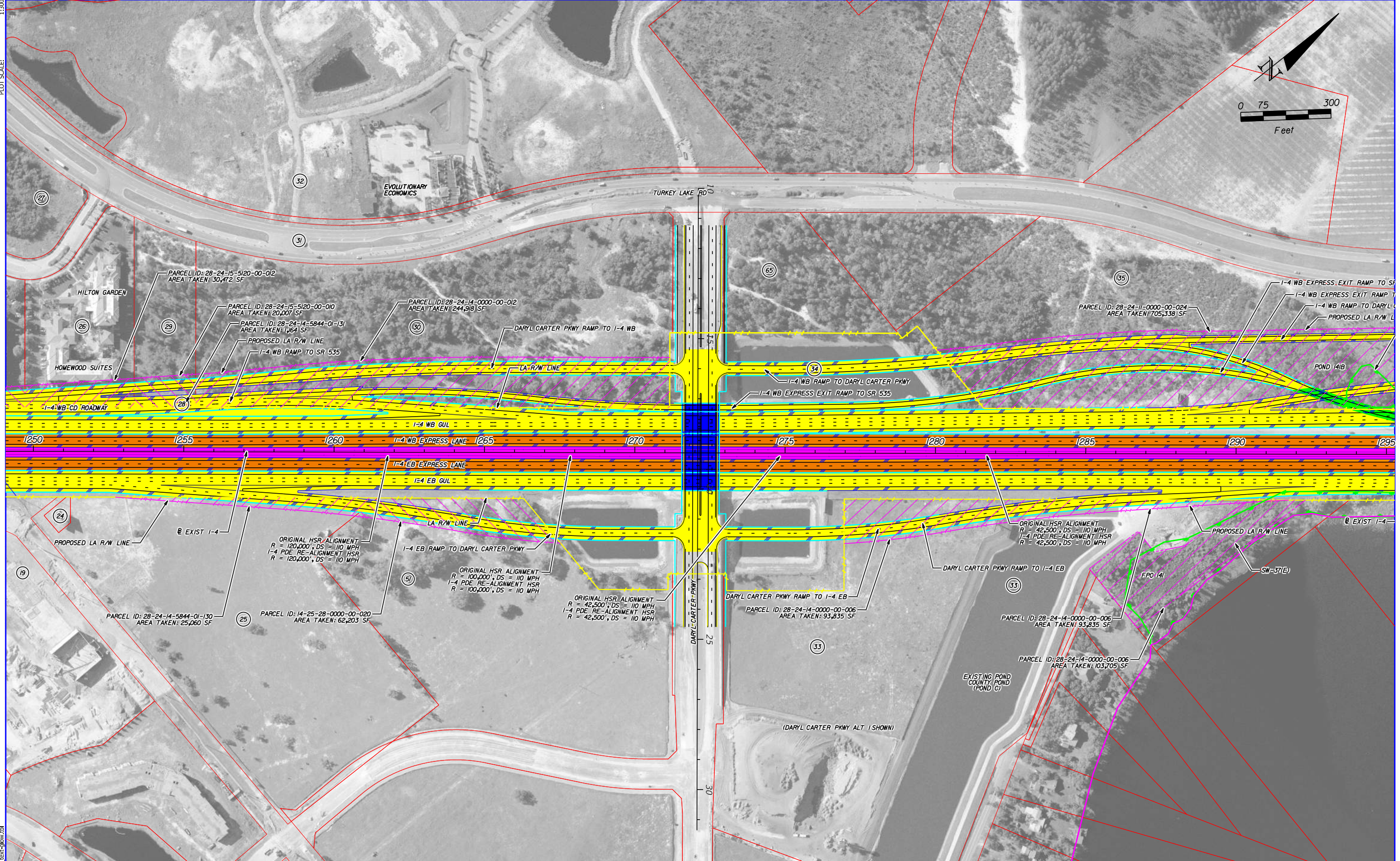
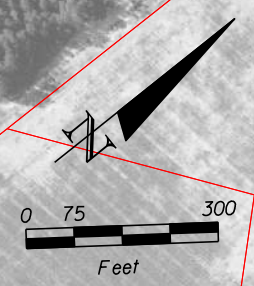

PRINT DRIVER: Color_FOOTPRINT.dwg
 PEN TABLE: FOOT_text.plt

	EXISTING LA R/W		GENERAL USE LANES
	PROPOSED LA R/W		EXPRESS LANES
	PROPOSED FDOT R/W		EXISTING BRIDGE
	EXISTING R/W		PROPOSED BRIDGE
	PARCEL LINES		RAIL CORRIDOR
	BARRIER WALL		FUTURE EXISTING CONDITION

HNTB CORPORATION
 610 CRESCENT EXECUTIVE CT
 SUITE 400
 LAKE MARY, FL 32746
 (407) 805-0355
 CERT. OF AUTH. NO. 6500

ENGINEER OF RECORD: ROBERT M. DENNEY, P.E.
 FL. REGISTRATION NO. 58593

STATE OF FLORIDA DEPARTMENT OF TRANSPORTATION		
ROAD NO.	COUNTY	FINANCIAL PROJECT ID
400	ORANGE	432100-1-22-01

**I-4 PD&E STUDY
 DARYL CARTER PKWY
 ALTERNATIVE 1
 SEGMENT 1**

SHEET NO.
110

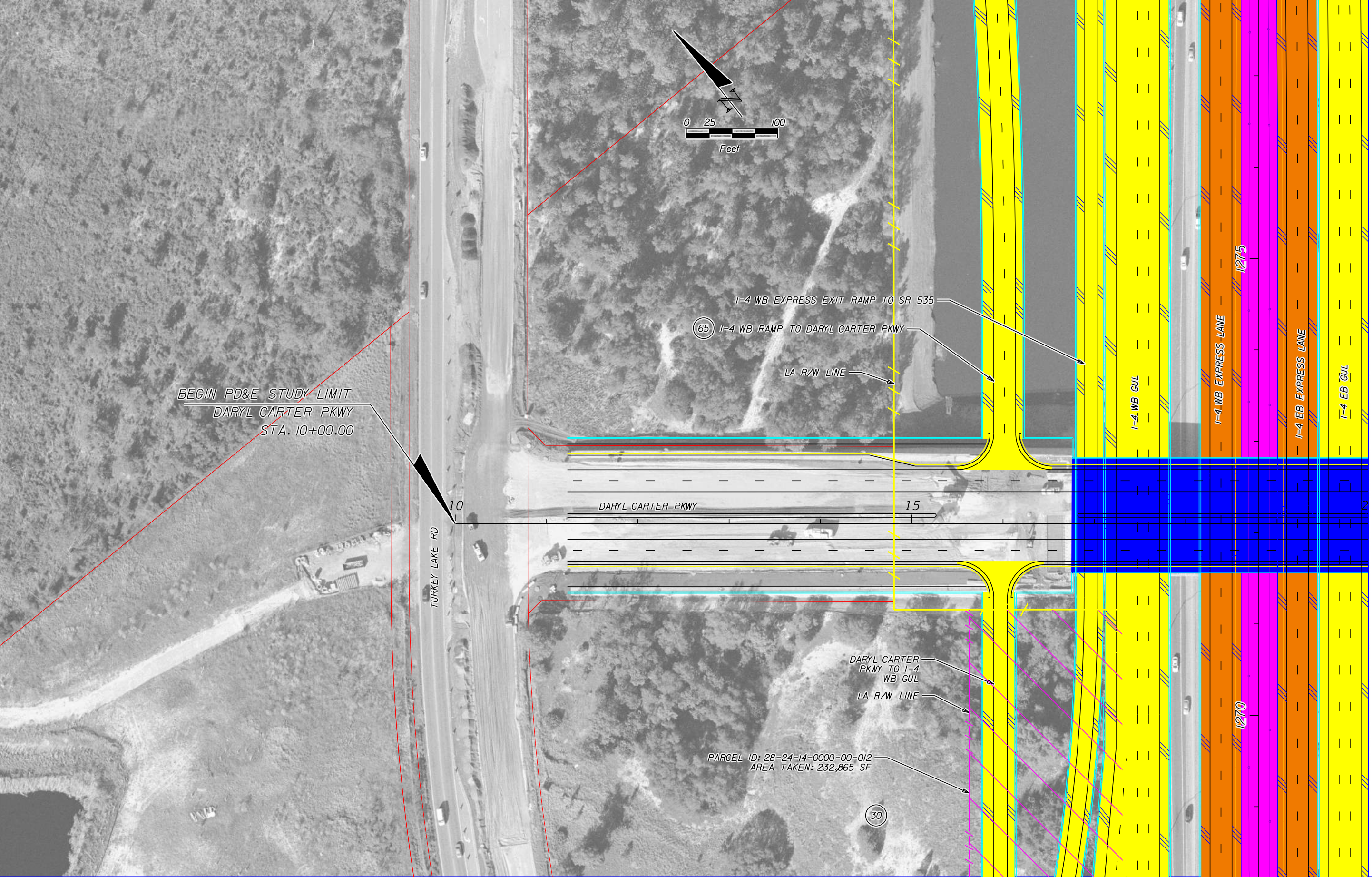

BEGIN PD&E STUDY LIMIT
 DARYL CARTER PKWY
 STA. 10+00.00



I-4 WB EXPRESS EXIT RAMP TO SR 535

(65) I-4 WB RAMP TO DARYL CARTER PKWY

LA R/W LINE

10

DARYL CARTER PKWY

15

TURKEY LAKE RD

DARYL CARTER
 PKWY TO I-4
 WB GUL

LA R/W LINE

PARCEL ID: 28-24-14-0000-00-012
 AREA TAKEN: 232,865 SF

(30)

1275

I-4 WB EXPRESS LANE

I-4 EB EXPRESS LANE

I-4 WB GUL

I-4 EB GUL

1270

MATCHLINE STA. 20+00.00

	EXISTING LA R/W		GENERAL USE LANES
	PROPOSED LA R/W		EXPRESS LANES
	PROPOSED FDOT R/W		EXISTING BRIDGE
	EXISTING R/W		PROPOSED BRIDGE
	PARCEL LINES		RAIL CORRIDOR
	BARRIER WALL		FUTURE EXISTING CONDITION

HNTB CORPORATION
 610 CRESCENT EXECUTIVE CT
 SUITE 400
 LAKE MARY, FL 32746
 (407) 805-0355
 CERT. OF AUTH. NO. 6500

ENGINEER OF RECORD: ROBERT M. DENNEY, P.E.
 FL. REGISTRATION NO. 58593

STATE OF FLORIDA DEPARTMENT OF TRANSPORTATION		
ROAD NO.	COUNTY	FINANCIAL PROJECT ID
400	ORANGE	432100-1-22-01

**I-4 PD&E STUDY
 DARYL CARTER PKWY
 ALTERNATIVE 2 (1 OF 2)
 SEGMENT 1**

SHEET NO.
111

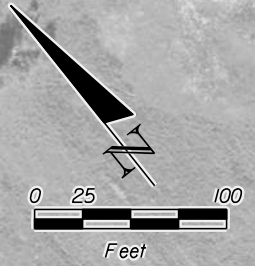

MATCHLINE STA. 20+00.00

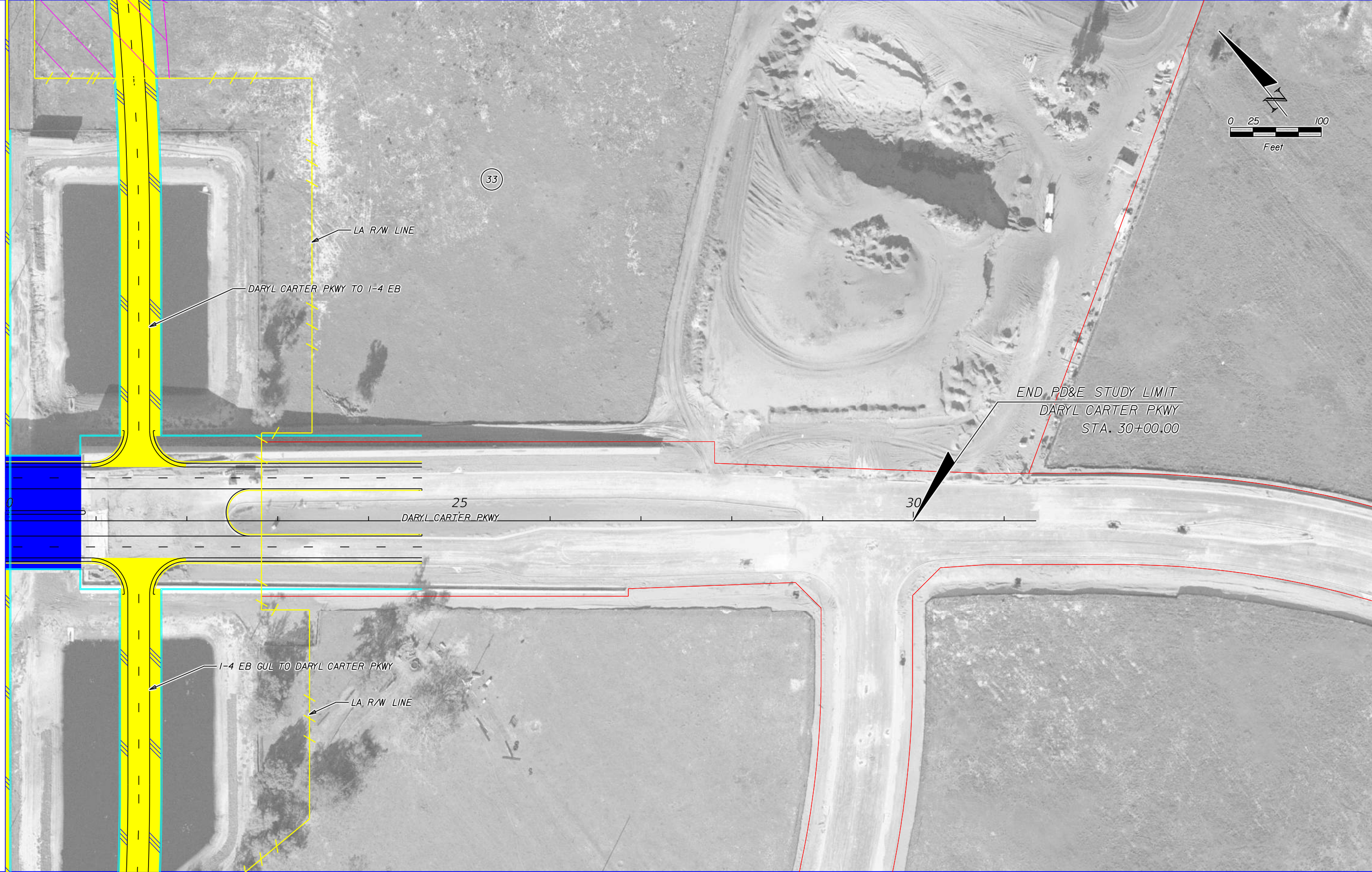

	EXISTING LA R/W		GENERAL USE LANES
	PROPOSED LA R/W		EXPRESS LANES
	PROPOSED FDOT R/W		EXISTING BRIDGE
	EXISTING R/W		PROPOSED BRIDGE
	PARCEL LINES		RAIL CORRIDOR
	BARRIER WALL		FUTURE EXISTING CONDITION

HNTB CORPORATION
 610 CRESCENT EXECUTIVE CT
 SUITE 400
 LAKE MARY, FL 32746
 (407) 805-0355
 CERT. OF AUTH. NO. 6500

ENGINEER OF RECORD: ROBERT M. DENNEY, P.E.
 FL. REGISTRATION NO. 58593

STATE OF FLORIDA DEPARTMENT OF TRANSPORTATION		
ROAD NO.	COUNTY	FINANCIAL PROJECT ID
400	ORANGE	432100-1-22-01

**I-4 PD&E STUDY
 DARYL CARTER PKWY
 ALTERNATIVE 2 (2 OF 2)
 SEGMENT 1**

SHEET NO.
112

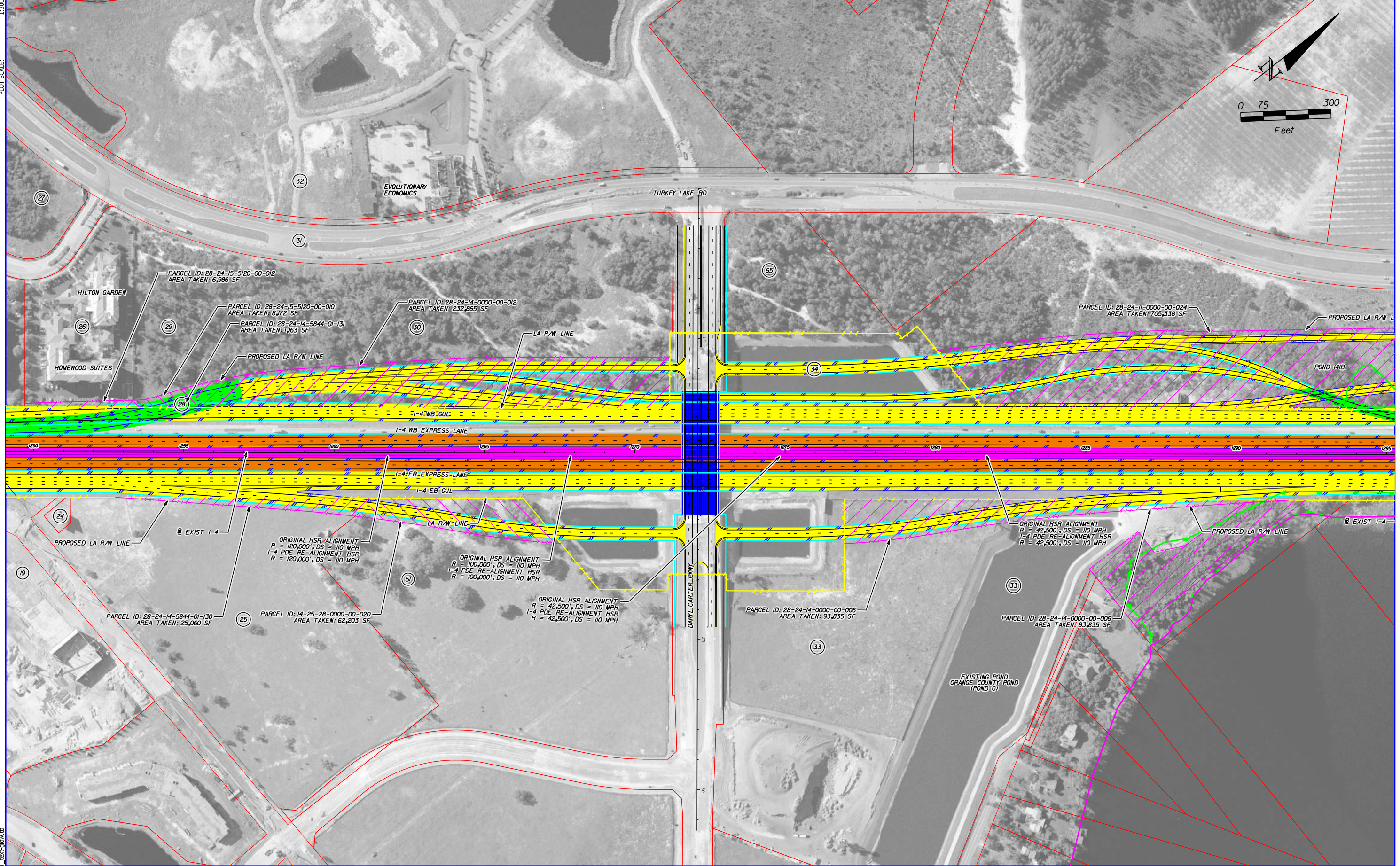
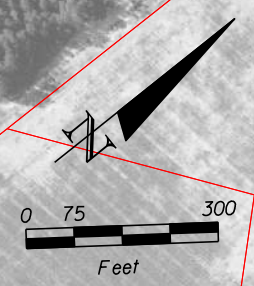

PARCEL ID: 28-24-15-5120-00-012
 AREA TAKEN: 6,386 SF

PARCEL ID: 28-24-15-5120-00-010
 AREA TAKEN: 8,772 SF

PARCEL ID: 28-24-14-5844-01-131
 AREA TAKEN: 1,163 SF

PARCEL ID: 28-24-14-0000-00-012
 AREA TAKEN: 232,865 SF

PARCEL ID: 28-24-11-0000-00-024
 AREA TAKEN: 705,338 SF

PARCEL ID: 28-24-14-5844-01-130
 AREA TAKEN: 25,060 SF

PARCEL ID: 14-25-28-0000-00-020
 AREA TAKEN: 62,203 SF

ORIGINAL HSR ALIGNMENT
 R = 100,000', DS = 110 MPH
 I-4 PDE RE-ALIGNMENT HSR
 R = 100,000', DS = 110 MPH

ORIGINAL HSR ALIGNMENT
 R = 42,500', DS = 110 MPH
 I-4 PDE RE-ALIGNMENT HSR
 R = 42,500', DS = 110 MPH

ORIGINAL HSR ALIGNMENT
 R = 42,500', DS = 110 MPH
 I-4 PDE RE-ALIGNMENT HSR
 R = 42,500', DS = 110 MPH

PARCEL ID: 28-24-14-0000-00-006
 AREA TAKEN: 93,835 SF

PARCEL ID: 28-24-14-0000-00-006
 AREA TAKEN: 93,835 SF

	EXISTING LA R/W		GENERAL USE LANES
	PROPOSED LA R/W		EXPRESS LANES
	PROPOSED FDOT R/W		EXISTING BRIDGE
	EXISTING R/W		PROPOSED BRIDGE
	PARCEL LINES		RAIL CORRIDOR
	BARRIER WALL		FUTURE EXISTING CONDITION

HNTB CORPORATION
 610 CRESCENT EXECUTIVE CT
 SUITE 400
 LAKE MARY, FL 32746
 (407) 805-0355
 CERT. OF AUTH. NO. 6500

ENGINEER OF RECORD: ROBERT M. DENNEY, P.E.
 FL. REGISTRATION NO. 58593

STATE OF FLORIDA DEPARTMENT OF TRANSPORTATION		
ROAD NO.	COUNTY	FINANCIAL PROJECT ID
400	ORANGE	432100-1-22-01

**I-4 PD&E STUDY
 DARYL CARTER PKWY
 ALTERNATIVE 2
 SEGMENT 1**

SHEET NO.
113

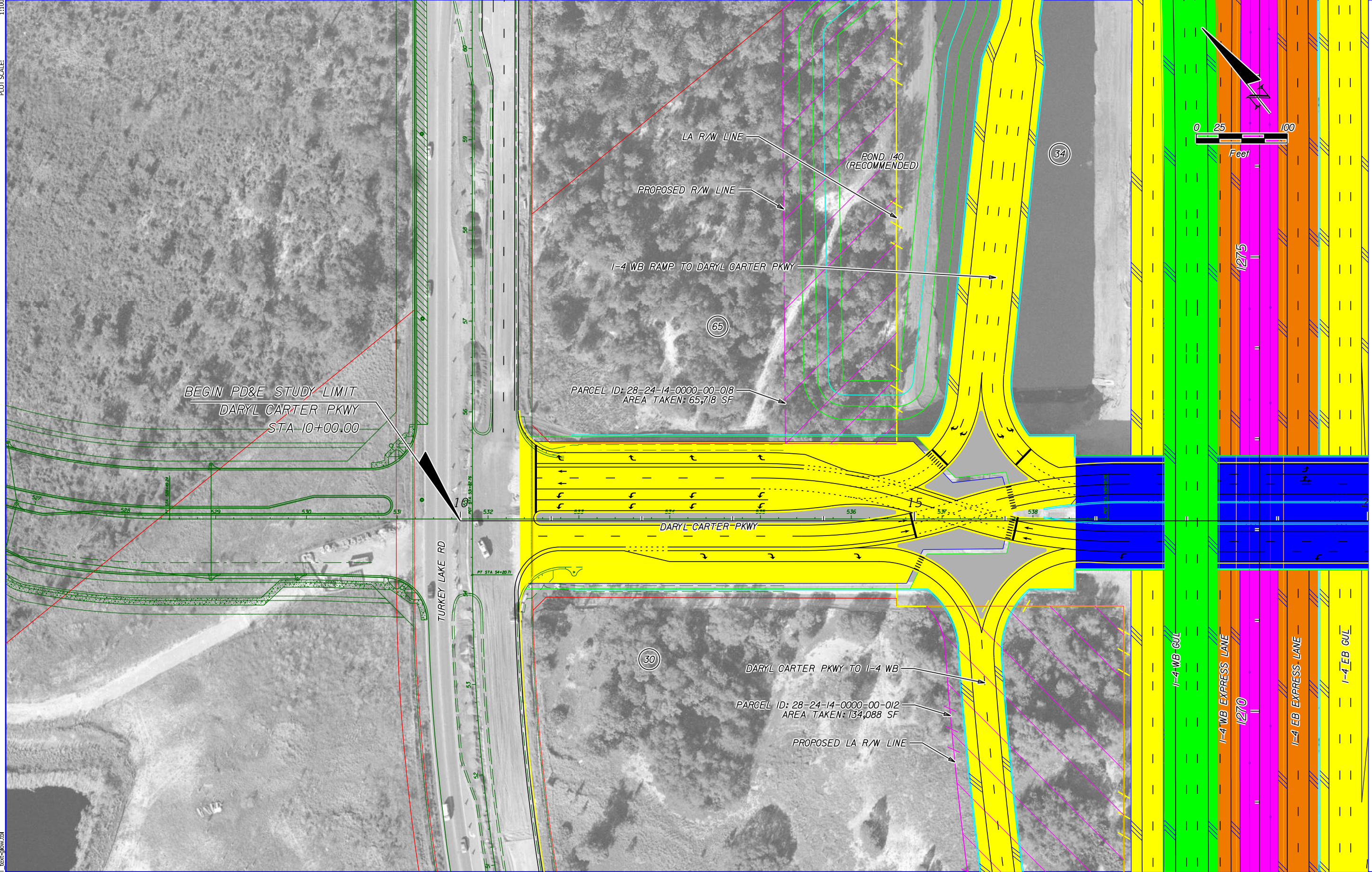

MATCHLINE STA. 20+00.00

BEGIN PD&E STUDY LIMIT
 DARYL CARTER PKWY
 STA 10+00.00

	EXISTING LA R/W		GENERAL USE LANES
	PROPOSED LA R/W		EXPRESS LANES
	PROPOSED FDOT R/W		EXISTING BRIDGE
	EXISTING R/W		PROPOSED BRIDGE
	PARCEL LINES		RAIL CORRIDOR
	BARRIER WALL		FUTURE EXISTING CONDITION

HNTB CORPORATION
 610 CRESCENT EXECUTIVE CT
 SUITE 400
 LAKE MARY, FL 32746
 (407) 805-0355
 CERT. OF AUTH. NO. 6500

ENGINEER OF RECORD: ROBERT M. DENNEY, P.E.
 FL. REGISTRATION NO. 58593

STATE OF FLORIDA DEPARTMENT OF TRANSPORTATION		
ROAD NO.	COUNTY	FINANCIAL PROJECT ID
400	ORANGE	432100-1-22-01

**I-4 PD&E STUDY
 DARYL CARTER PKWY
 (RECOMMENDED) ALT. 3 (1 OF 2)
 SEGMENT 1**

SHEET NO.
114

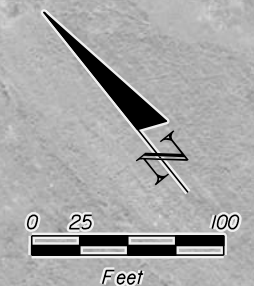

MATCHLINE STA. 20+00.00

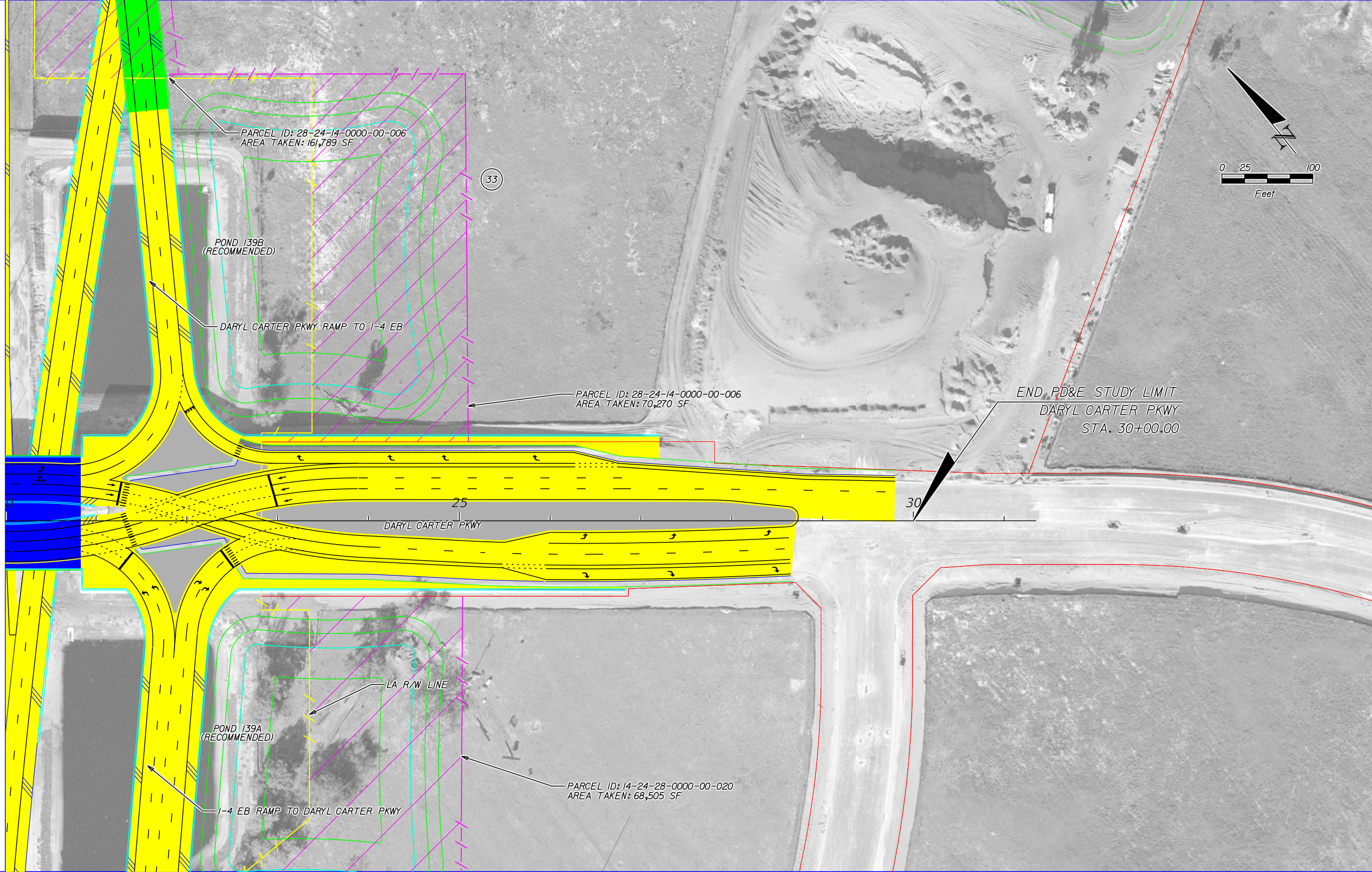

	EXISTING LA R/W		GENERAL USE LANES
	PROPOSED LA R/W		EXPRESS LANES
	PROPOSED FDOT R/W		EXISTING BRIDGE
	EXISTING R/W		PROPOSED BRIDGE
	PARCEL LINES		RAIL CORRIDOR
	BARRIER WALL		FUTURE EXISTING CONDITION

HNTB CORPORATION
 610 CRESCENT EXECUTIVE CT
 SUITE 400
 LAKE MARY, FL 32746
 (407) 805-0355
 CERT. OF AUTH. NO. 6500

ENGINEER OF RECORD: ROBERT M. DENNEY, P.E.
 FL. REGISTRATION NO. 58593

STATE OF FLORIDA DEPARTMENT OF TRANSPORTATION		
ROAD NO.	COUNTY	FINANCIAL PROJECT ID
400	ORANGE	432100-1-22-01

**I-4 PD&E STUDY
 DARYL CARTER PKWY
 (RECOMMENDED) ALT. 3 (2 OF 2)
 SEGMENT 1**

SHEET NO.
115

Default
 MODEL: 16.5x10.6 (ft.)
 SHEET SIZE: 11x17
 PLOT SCALE: 1:300

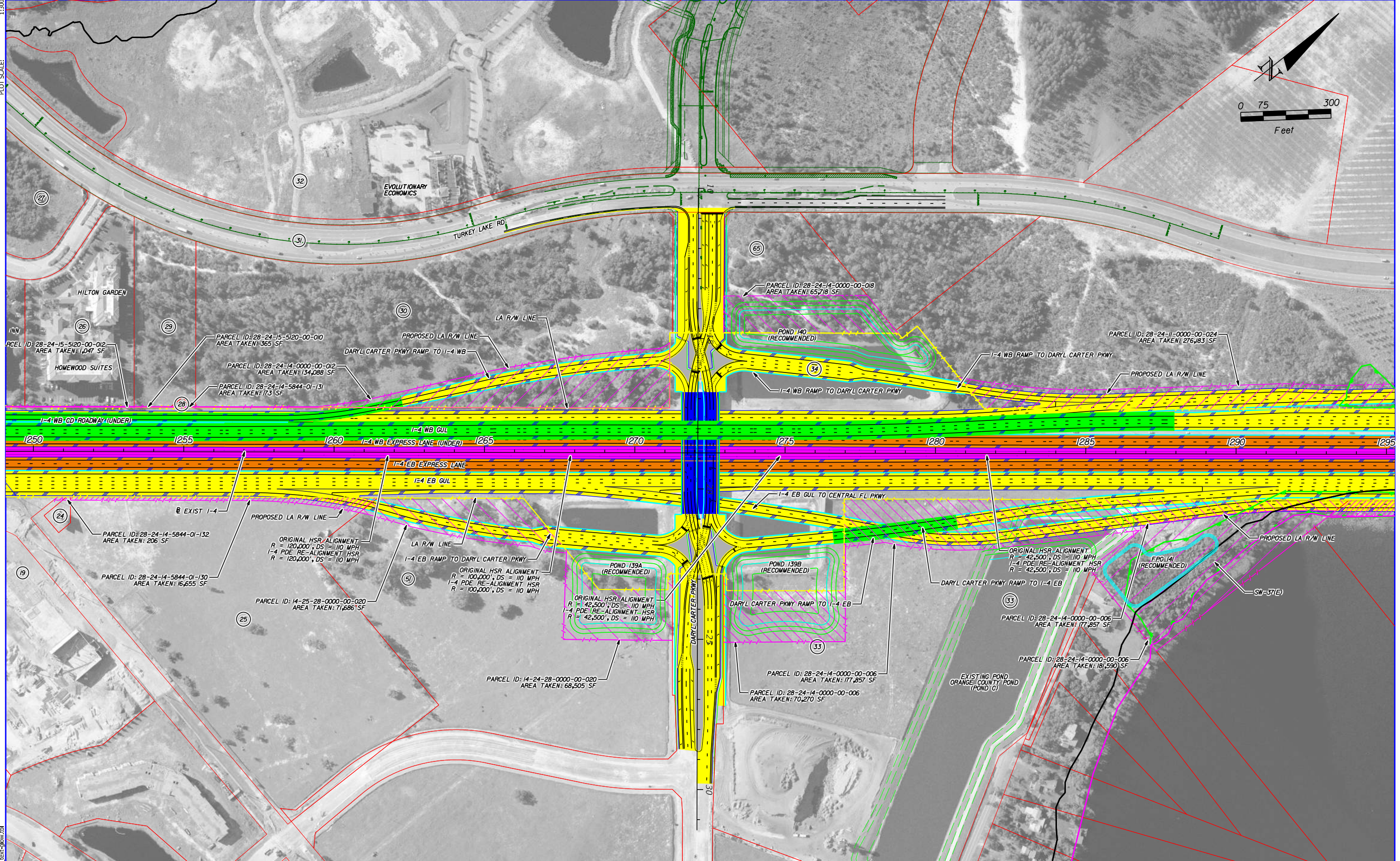
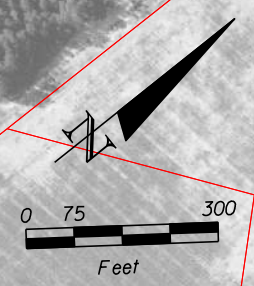

Color FOOTPRINT: akfcg
 FOOTPRINT: akfcg
 PRINT DRIVER: FDOT_text.plt
 PEN TABLE:

	EXISTING LA R/W		GENERAL USE LANES
	PROPOSED LA R/W		EXPRESS LANES
	PROPOSED FDOT R/W		EXISTING BRIDGE
	EXISTING R/W		PROPOSED BRIDGE
	PARCEL LINES		RAIL CORRIDOR
	BARRIER WALL		FUTURE EXISTING CONDITION

HNTB CORPORATION
 610 CRESCENT EXECUTIVE CT
 SUITE 400
 LAKE MARY, FL 32746
 (407) 805-0355
 CERT. OF AUTH. NO. 6500

ENGINEER OF RECORD: ROBERT M. DENNEY, P.E.
 FL. REGISTRATION NO. 58593

STATE OF FLORIDA DEPARTMENT OF TRANSPORTATION		
ROAD NO.	COUNTY	FINANCIAL PROJECT ID
400	ORANGE	432100-1-22-01

**I-4 PD&E STUDY
 DARYL CARTER PKWY ALT 3
 (RECOMMENDED)
 SEGMENT 1**

SHEET NO.
116

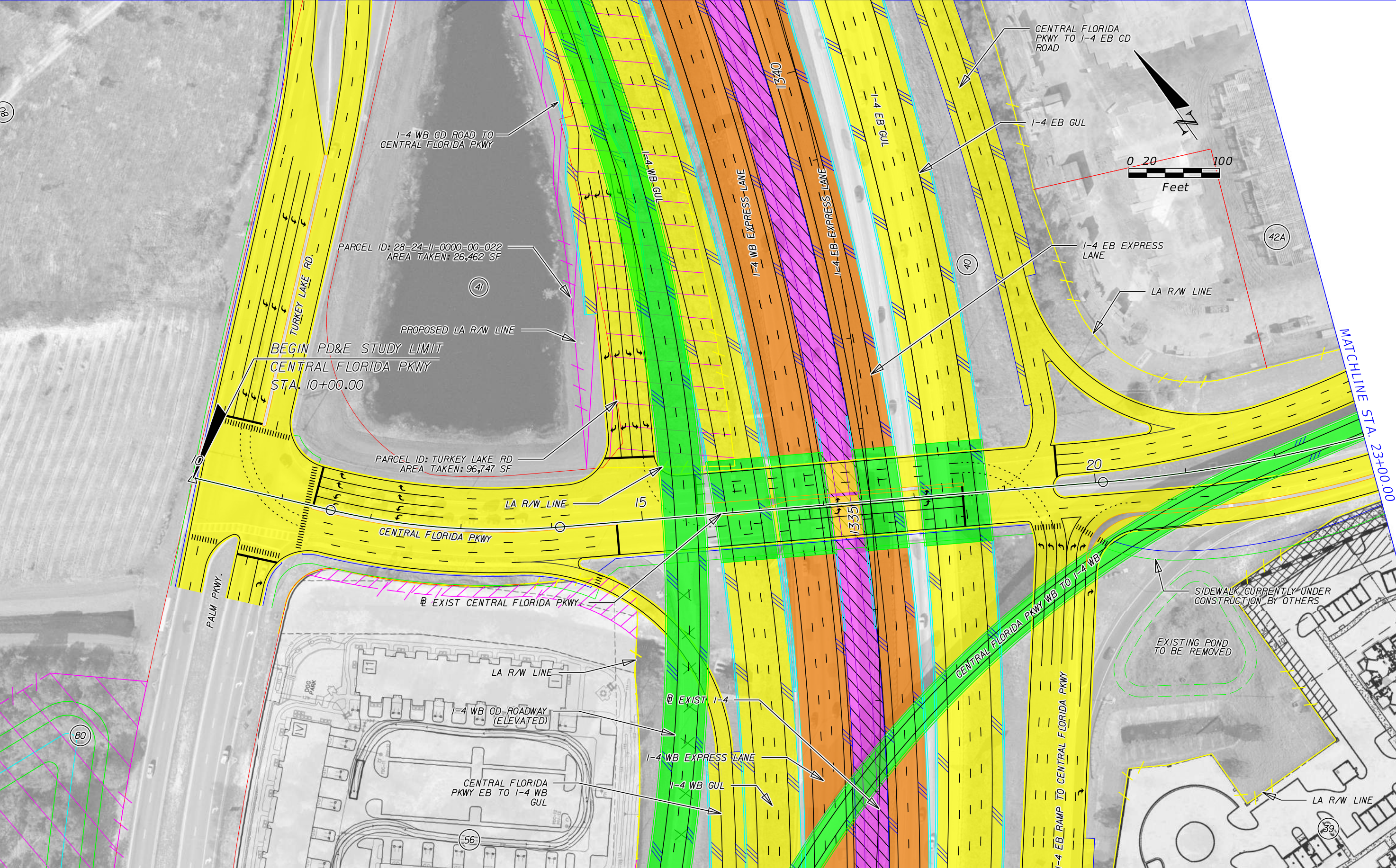

	EXISTING LA R/W		GENERAL USE LANES
	PROPOSED LA R/W		EXPRESS LANES
	PROPOSED FDOT R/W		EXISTING BRIDGE
	EXISTING R/W		PROPOSED BRIDGE
	PARCEL LINES		RAIL CORRIDOR
	BARRIER WALL		FUTURE EXISTING CONDITION

HNTB CORPORATION
 610 CRESCENT EXECUTIVE CT
 SUITE 400
 LAKE MARY, FL 32746
 (407) 805-0355
 CERT. OF AUTH. NO. 6500

ENGINEER OF RECORD: ROBERT M. DENNEY, P.E.
 FL. REGISTRATION NO. 58593

STATE OF FLORIDA DEPARTMENT OF TRANSPORTATION		
ROAD NO.	COUNTY	FINANCIAL PROJECT ID
400	ORANGE	432100-1-22-01

I-4 PD&E STUDY
CENTRAL FLORIDA PKWY (1 OF 2)
RECOMMENDED
SEGMENT 1

SHEET NO.
117

MATCHLINE STA. 23+00.00

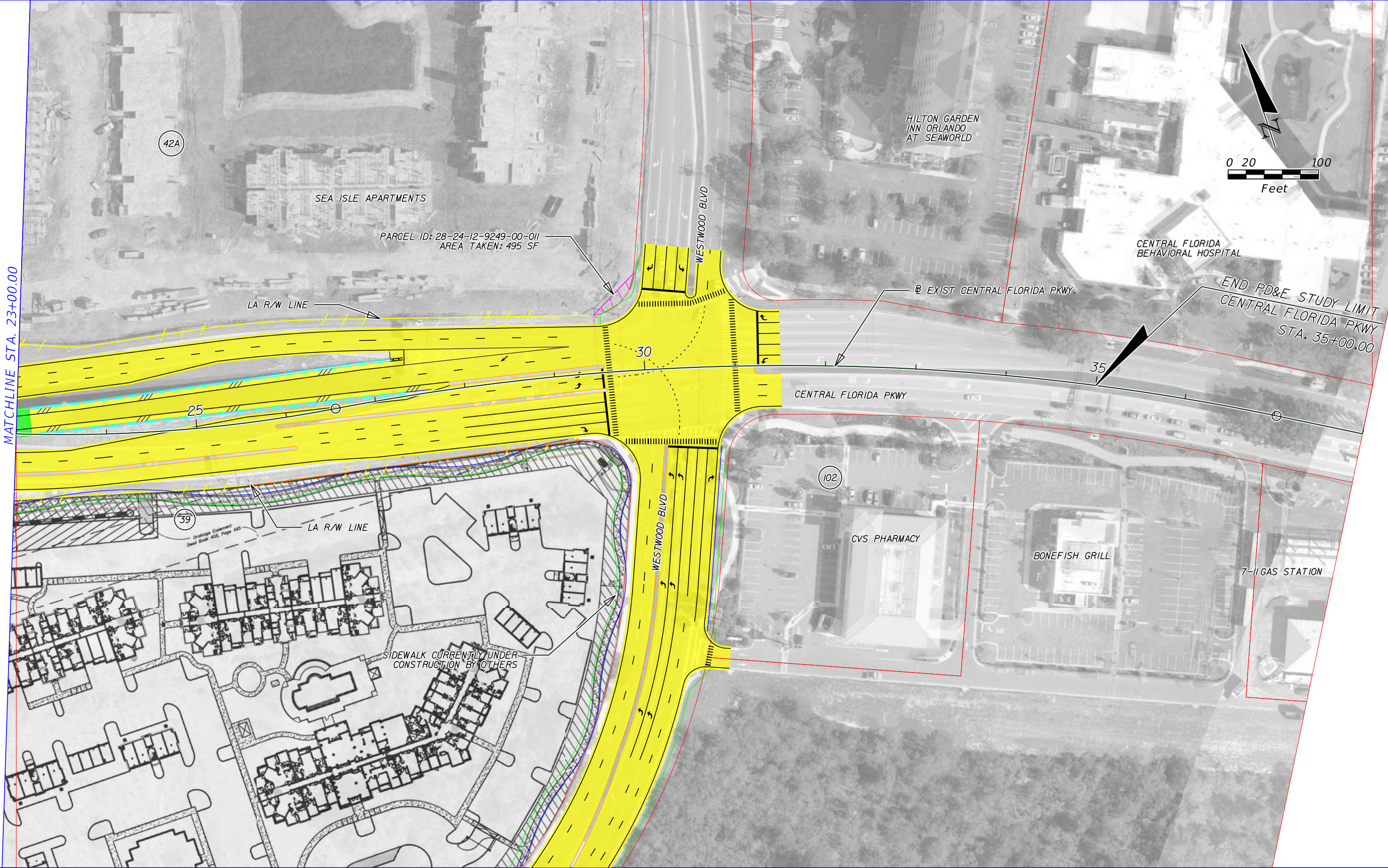

	EXISTING LA R/W		GENERAL USE LANES
	PROPOSED LA R/W		EXPRESS LANES
	PROPOSED FDOT R/W		EXISTING BRIDGE
	EXISTING R/W		PROPOSED BRIDGE
	PARCEL LINES		RAIL CORRIDOR
	BARRIER WALL		FUTURE EXISTING CONDITION

HNTB CORPORATION
 610 CRESCENT EXECUTIVE CT
 SUITE 400
 LAKE MARY, FL 32746
 (407) 805-0355
 CERT. OF AUTH. NO. 6500

ENGINEER OF RECORD: ROBERT M. DENNEY, P.E.
 FL. REGISTRATION NO. 58593

STATE OF FLORIDA DEPARTMENT OF TRANSPORTATION		
ROAD NO.	COUNTY	FINANCIAL PROJECT ID
400	ORANGE	432100-1-22-01

I-4 PD&E STUDY
CENTRAL FLORIDA PKWY (2 OF 2)
RECOMMENDED
SEGMENT 1

SHEET NO.
118

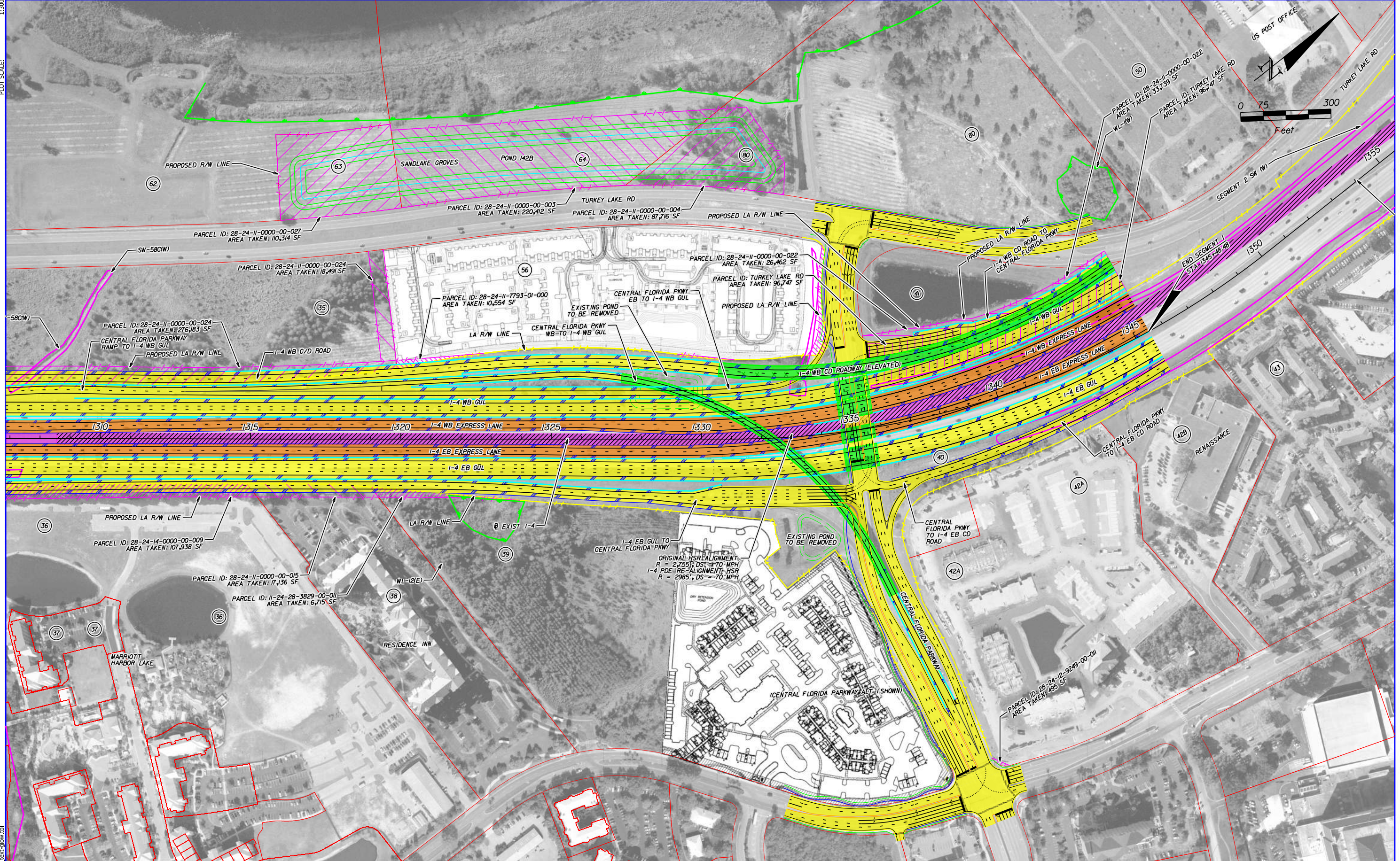

	EXISTING LA R/W		GENERAL USE LANES
	PROPOSED R/W		EXPRESS LANES
	PROPOSED FDOT R/W		EXISTING BRIDGE
	EXISTING R/W		PROPOSED BRIDGE
	PARCEL LINES		RAIL CORRIDOR
	BARRIER WALL		FUTURE EXISTING CONDITION

HNTB CORPORATION
 610 CRESCENT EXECUTIVE CT
 SUITE 400
 LAKE MARY, FL 32746
 (407) 805-0355
 CERT. OF AUTH. NO. 6500

ENGINEER OF RECORD: ROBERT M. DENNEY, P.E.
 FL. REGISTRATION NO. 58593

STATE OF FLORIDA DEPARTMENT OF TRANSPORTATION		
ROAD NO.	COUNTY	FINANCIAL PROJECT ID
400	ORANGE	432100-1-22-01

**I-4 PD&E STUDY
 CENTRAL FLORIDA PKWY
 RECOMMENDED
 SEGMENT 1**

SHEET NO.
119